

M. Kolhufushi School Hall & 08 Classrooms  
(04 Storey)

*ARCHITECTURAL & STRUCTURAL DRAWINGS*

Client: Ministry of Education



RIYAN PRIVATE LIMITED

t : +9603315049 f : +9603310776  
e : info@riyan.com.mv  
w : www.riyan.com.mv  
3rd floor, H. Azum, Ameenemagu, Male'

TABLE OF CONTENTS

DRAWING No.	TITLE	REVISION No.	DATE	REMARKS
A R C H I T E C T U R A L				
A - 01 /24	GROUND FLOOR PLAN	---	---	---
A - 02 /24	FIRST FLOOR PLAN	---	---	---
A - 03 /24	SECOND AND THIRD FLOOR PLAN	---	---	---
A - 04 /24	ROOF PLAN	---	---	---
A - 05 /24	ELEVATION A	---	---	---
A - 06 /24	ELEVATION B	---	---	---
A - 07 /24	SECTION X-X	---	---	---
A - 08 /24	DOOR & WINDOW SCHEDULE - 1	---	---	---
A - 09 /24	DOOR & WINDOW SCHEDULE - 2	---	---	---
A - 10 /24	VENTILATION SCHEDULE	---	---	---
A - 11 /24	GROUND FLOOR FINISHES PLAN	---	---	---
A - 12 /24	FIRST FLOOR FINISHES PLAN	---	---	---
A - 13 /24	SECOND & THIRD FLOOR FINISHES PLAN	---	---	---
A - 14 /24	GROUND FLOOR REFLECTED CEILING PLAN	---	---	---
A - 15 /24	FIRST FLOOR REFLECTED CEILING PLAN	---	---	---
A - 16 /24	SECOND & THIRD FLOOR REFLECTED CEILING PLAN	---	---	---
A - 17 /24	PLANTER BOX DETAILS	---	---	---
A - 18 /24	TOILET RC FINS DETAILS	---	---	---
A - 19 /24	CHANGING AREA RC FINS DETAILS	---	---	---
A - 20 /24	TOILET DETAILS	---	---	---
A - 21 /24	MAIN STAIRCASE DETAILS	---	---	---
A - 22 /24	STAGE RAMP DETAILS	---	---	---
A - 23 /24	MAIN ENTRANCE RAMP DETAILS	---	---	---
A - 24 /24	STAGE DETAILS	---	---	---
S T R U C T U R A L				
S - 01 / 13	FOUNDATION PLAN	---	---	---
S - 02 / 13	GROUND & 1ST FLOOR TYPICAL COLUMN LAYOUT	---	---	---
S - 03 / 13	2ND & 3RD FLOOR TYPICAL COLUMN LAYOUT	---	---	---
S - 04 / 13	FIRST FLOOR BEAM PLAN	---	---	---
S - 05 / 13	FIRST FLOOR SLAB REINFORCEMENT PLAN	---	---	---
S - 06 / 13	2ND-3RD FLOOR BEAM PLAN	---	---	---
S - 07 / 13	2ND-3RD FLOOR SLAB REINFORCEMENT PLAN	---	---	---
S - 08 / 13	LEVEL - 1 ROOF BEAM PLAN	---	---	---
S - 09 / 13	LEVEL - 2 ROOF BEAM PLAN	---	---	---
S - 10 / 13	ROOF SLAB AND ROOF FRAMING PLAN	---	---	---
S - 11 / 13	ROOF TRUSS DETAILS	---	---	---
S - 12 / 13	STRUCTURAL DETAILS	---	---	---
S - 13 / 13	STRUCTURAL DETAILS	---	---	---

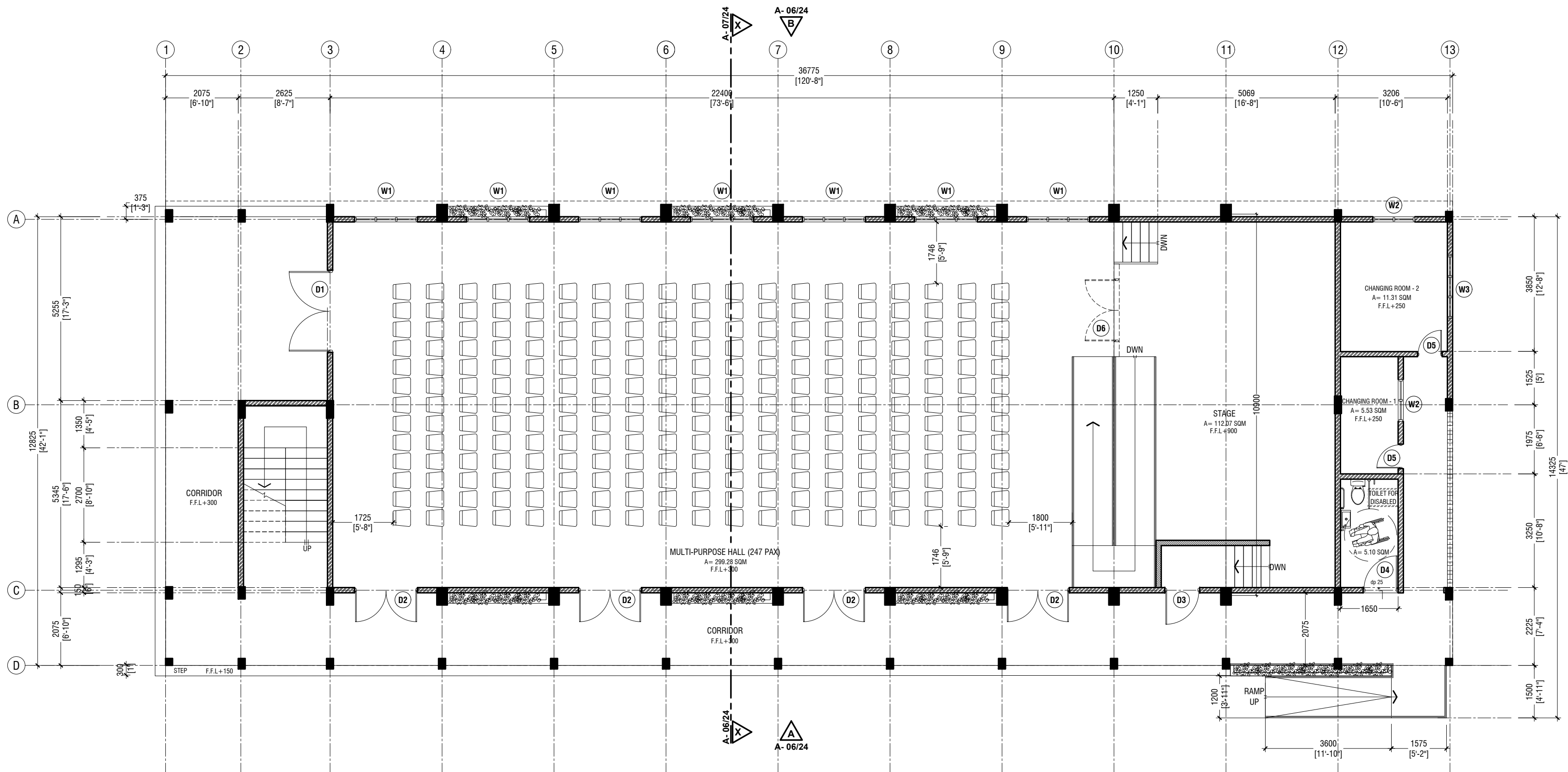

## GROUND FLOOR PLAN

SCALE 1:100



### NOTE:

- PROPOSED 150mm THICK SOLID BLOCK MASONRY WALL WITH 16mm PLASTERING, GROUND SMOOTH IN SELECTED PAINT FINISH
- PROPOSED 100mm THICK 2400mm HIGH SOLID BLOCK MASONRY WALL WITH 16mm PLASTERING, GROUND SMOOTH IN SELECTED PAINT FINISH
- PROPOSED 150mm 1000mm HIGH SOLID BLOCK MASONRY WALL WITH 16mm PLASTERING, GROUND SMOOTH IN SELECTED PAINT FINISH

M. Kolhufushi School Hall & 08 Classroom ( 04 Storey)  
Client: Ministry of Education

Rev no	Date
01	01/07/2019
02	01/07/2019
03	01/07/2019
04	01/07/2019

Project Number: R/2017/02  
Date: 01/07/2019  
Architect: Razana Amir  
Engineer: Ahmed Zuhair Zaeem  
Drawn by: Leelanayick P. Deila Cruz  
Checked by: Leelanayick P. Deila Cruz  
Interior: -



RYAN PRIVATE LIMITED

T: +9603315049 F: +9603310776  
E: info@ryan.com.mv  
W: www.ryan.com.mv  
3rd Floor, H. Azum, Ameermeegala, Male

Title: Ground Floor Plan

Page: A-01/24

The contents of these drawings remain as a property of RYAN Private Limited. Any use other than those expressly stated is a violation of this copyright.

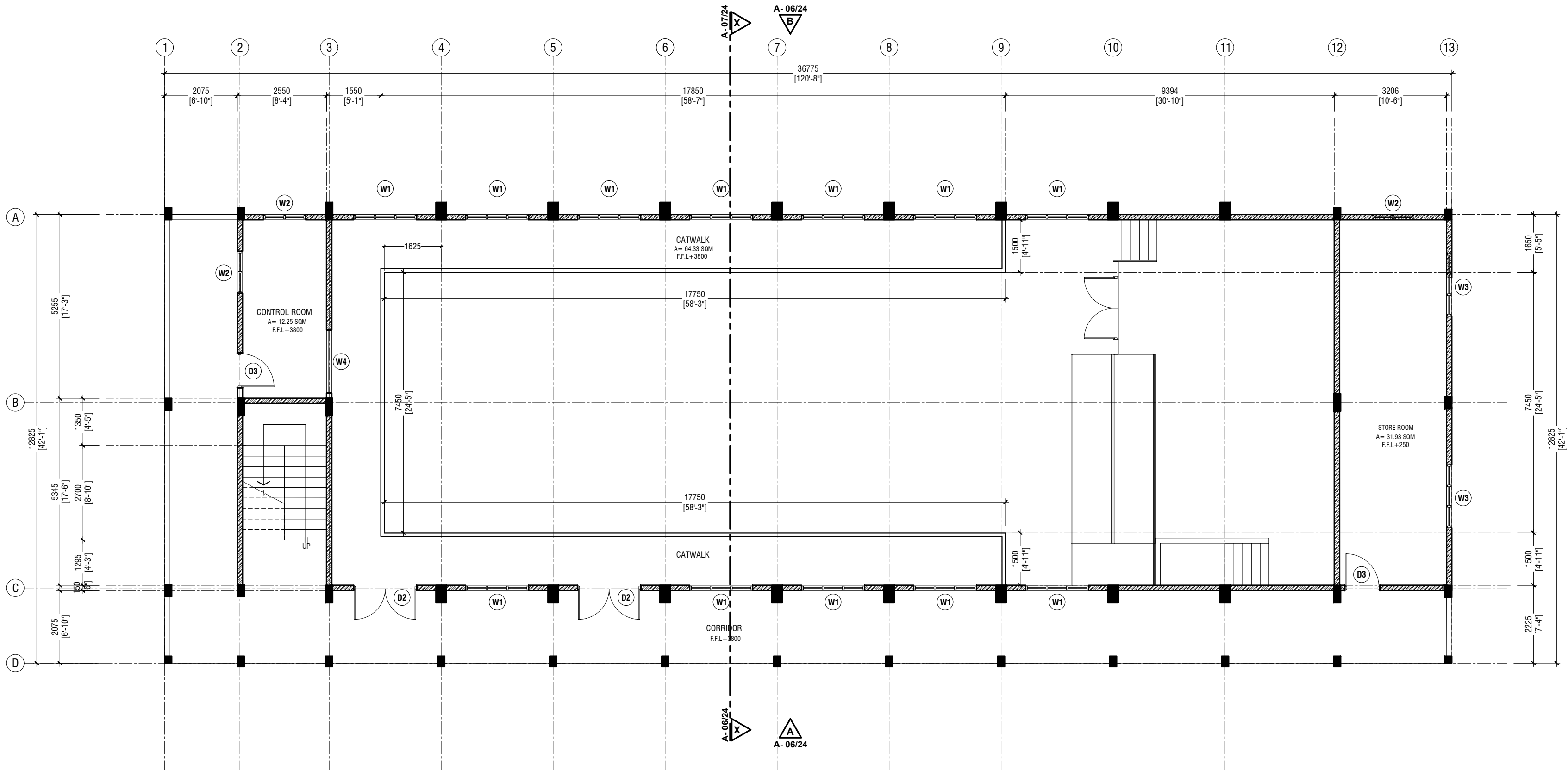

## FIRST FLOOR PLAN

SCALE 1:100

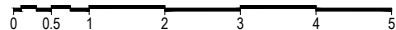

### NOTE:

- PROPOSED 150mm THICK SOLID BLOCK MASONRY WALL WITH 16mm PLASTERING, GROUND SMOOTH IN SELECTED PAINT FINISH
- PROPOSED 100mm THICK 2400mm HIGH SOLID BLOCK MASONRY WALL WITH 16mm PLASTERING, GROUND SMOOTH IN SELECTED PAINT FINISH
- PROPOSED 150mm 1000mm HIGH SOLID BLOCK MASONRY WALL WITH 16mm PLASTERING, GROUND SMOOTH IN SELECTED PAINT FINISH

M. Kolhufushi School Hall & 08 Classroom ( 04 Storey)  
Client: Ministry of Education

Rev no	Date
1	01/07/2024
2	01/07/2024
3	01/07/2024
4	01/07/2024
5	01/07/2024
6	01/07/2024
7	01/07/2024
8	01/07/2024
9	01/07/2024
10	01/07/2024
11	01/07/2024
12	01/07/2024
13	01/07/2024
14	01/07/2024
15	01/07/2024
16	01/07/2024
17	01/07/2024
18	01/07/2024
19	01/07/2024
20	01/07/2024
21	01/07/2024
22	01/07/2024
23	01/07/2024
24	01/07/2024
25	01/07/2024
26	01/07/2024
27	01/07/2024
28	01/07/2024
29	01/07/2024
30	01/07/2024
31	01/07/2024
32	01/07/2024
33	01/07/2024
34	01/07/2024
35	01/07/2024
36	01/07/2024
37	01/07/2024
38	01/07/2024
39	01/07/2024
40	01/07/2024
41	01/07/2024
42	01/07/2024
43	01/07/2024
44	01/07/2024
45	01/07/2024
46	01/07/2024
47	01/07/2024
48	01/07/2024
49	01/07/2024
50	01/07/2024
51	01/07/2024
52	01/07/2024
53	01/07/2024
54	01/07/2024
55	01/07/2024
56	01/07/2024
57	01/07/2024
58	01/07/2024
59	01/07/2024
60	01/07/2024
61	01/07/2024
62	01/07/2024
63	01/07/2024
64	01/07/2024
65	01/07/2024
66	01/07/2024
67	01/07/2024
68	01/07/2024
69	01/07/2024
70	01/07/2024
71	01/07/2024
72	01/07/2024
73	01/07/2024
74	01/07/2024
75	01/07/2024
76	01/07/2024
77	01/07/2024
78	01/07/2024
79	01/07/2024
80	01/07/2024
81	01/07/2024
82	01/07/2024
83	01/07/2024
84	01/07/2024
85	01/07/2024
86	01/07/2024
87	01/07/2024
88	01/07/2024
89	01/07/2024
90	01/07/2024
91	01/07/2024
92	01/07/2024
93	01/07/2024
94	01/07/2024
95	01/07/2024
96	01/07/2024
97	01/07/2024
98	01/07/2024
99	01/07/2024
100	01/07/2024



RYAN PRIVATE LIMITED

T: +960335049 F: +960330776

E: info@ryan.com.mv

W: www.ryan.com.mv

3rd Floor, H. Azumi, Ameermeegala, Male

Title: First Floor Plan

Page: A-02/24

The contents of these drawings remain as a property of RYAN Private Limited. Any use other than those expressly stated is a violation of this copyright.

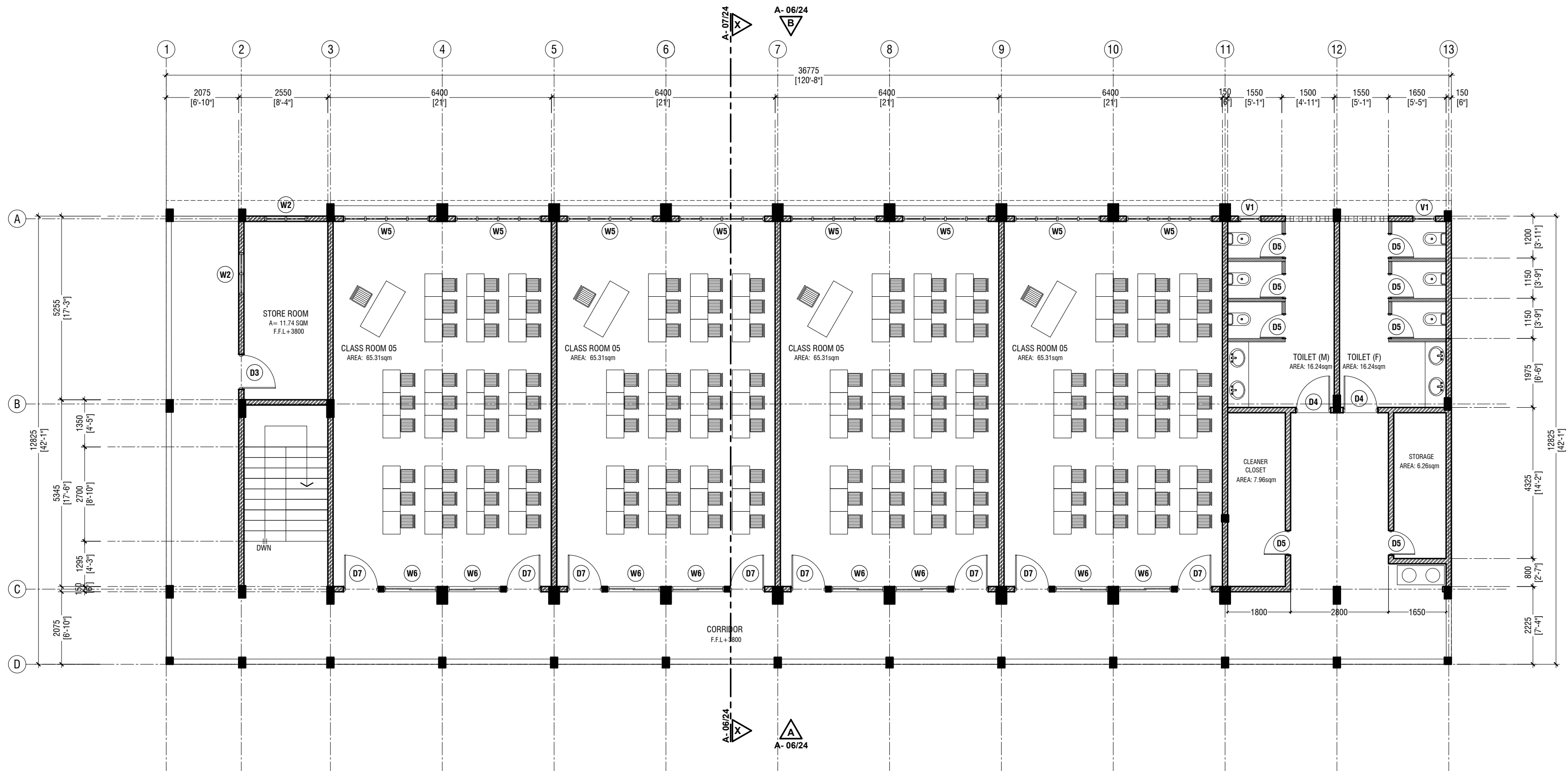

## SECOND & THIRD FLOOR PLAN

SCALE 1:100

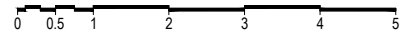

### NOTE:

- PROPOSED 150mm THICK SOLID BLOCK MASONRY WALL WITH 16mm PLASTERING, GROUND SMOOTH IN SELECTED PAINT FINISH
- PROPOSED 100mm THICK 2400mm HIGH SOLID BLOCK MASONRY WALL WITH 16mm PLASTERING, GROUND SMOOTH IN SELECTED PAINT FINISH
- PROPOSED 150mm 1000mm HIGH SOLID BLOCK MASONRY WALL WITH 16mm PLASTERING, GROUND SMOOTH IN SELECTED PAINT FINISH

M. Kolhufushi School Hall & 08 Classroom ( 04 Storey)  
Client: Ministry of Education

Rev no	Date
1	01/07/2024
2	01/07/2024
3	01/07/2024
4	01/07/2024
5	01/07/2024
6	01/07/2024
7	01/07/2024
8	01/07/2024
9	01/07/2024
10	01/07/2024
11	01/07/2024
12	01/07/2024
13	01/07/2024
14	01/07/2024
15	01/07/2024
16	01/07/2024
17	01/07/2024
18	01/07/2024
19	01/07/2024
20	01/07/2024
21	01/07/2024
22	01/07/2024
23	01/07/2024
24	01/07/2024
25	01/07/2024
26	01/07/2024
27	01/07/2024
28	01/07/2024
29	01/07/2024
30	01/07/2024
31	01/07/2024
32	01/07/2024
33	01/07/2024
34	01/07/2024
35	01/07/2024
36	01/07/2024
37	01/07/2024
38	01/07/2024
39	01/07/2024
40	01/07/2024
41	01/07/2024
42	01/07/2024
43	01/07/2024
44	01/07/2024
45	01/07/2024
46	01/07/2024
47	01/07/2024
48	01/07/2024
49	01/07/2024
50	01/07/2024
51	01/07/2024
52	01/07/2024
53	01/07/2024
54	01/07/2024
55	01/07/2024
56	01/07/2024
57	01/07/2024
58	01/07/2024
59	01/07/2024
60	01/07/2024
61	01/07/2024
62	01/07/2024
63	01/07/2024
64	01/07/2024
65	01/07/2024
66	01/07/2024
67	01/07/2024
68	01/07/2024
69	01/07/2024
70	01/07/2024
71	01/07/2024
72	01/07/2024
73	01/07/2024
74	01/07/2024
75	01/07/2024
76	01/07/2024
77	01/07/2024
78	01/07/2024
79	01/07/2024
80	01/07/2024
81	01/07/2024
82	01/07/2024
83	01/07/2024
84	01/07/2024
85	01/07/2024
86	01/07/2024
87	01/07/2024
88	01/07/2024
89	01/07/2024
90	01/07/2024
91	01/07/2024
92	01/07/2024
93	01/07/2024
94	01/07/2024
95	01/07/2024
96	01/07/2024
97	01/07/2024
98	01/07/2024
99	01/07/2024
100	01/07/2024

Project Number: RI/0017/02  
Date: 01/07/2024  
Architect: Razana Amir  
Engineer: Ahmed Zuhair Zeem  
Drawn by: Leasany Nick P. Dela Cruz  
Checked by: Leasany Nick P. Dela Cruz  
Interior: -



RYAN PRIVATE LIMITED

T: +9603315049 F: +9603310776  
E: info@ryan.com.mv  
W: www.ryan.com.mv  
3rd Floor, H. Azumi, Ammameemaggu, Male

Title: Second and Third Floor Plan

Page: A-03/24

The contents of these drawings remain as a property of RYAN Private Limited. Any use other than those expressly stated is a violation of this copyright.

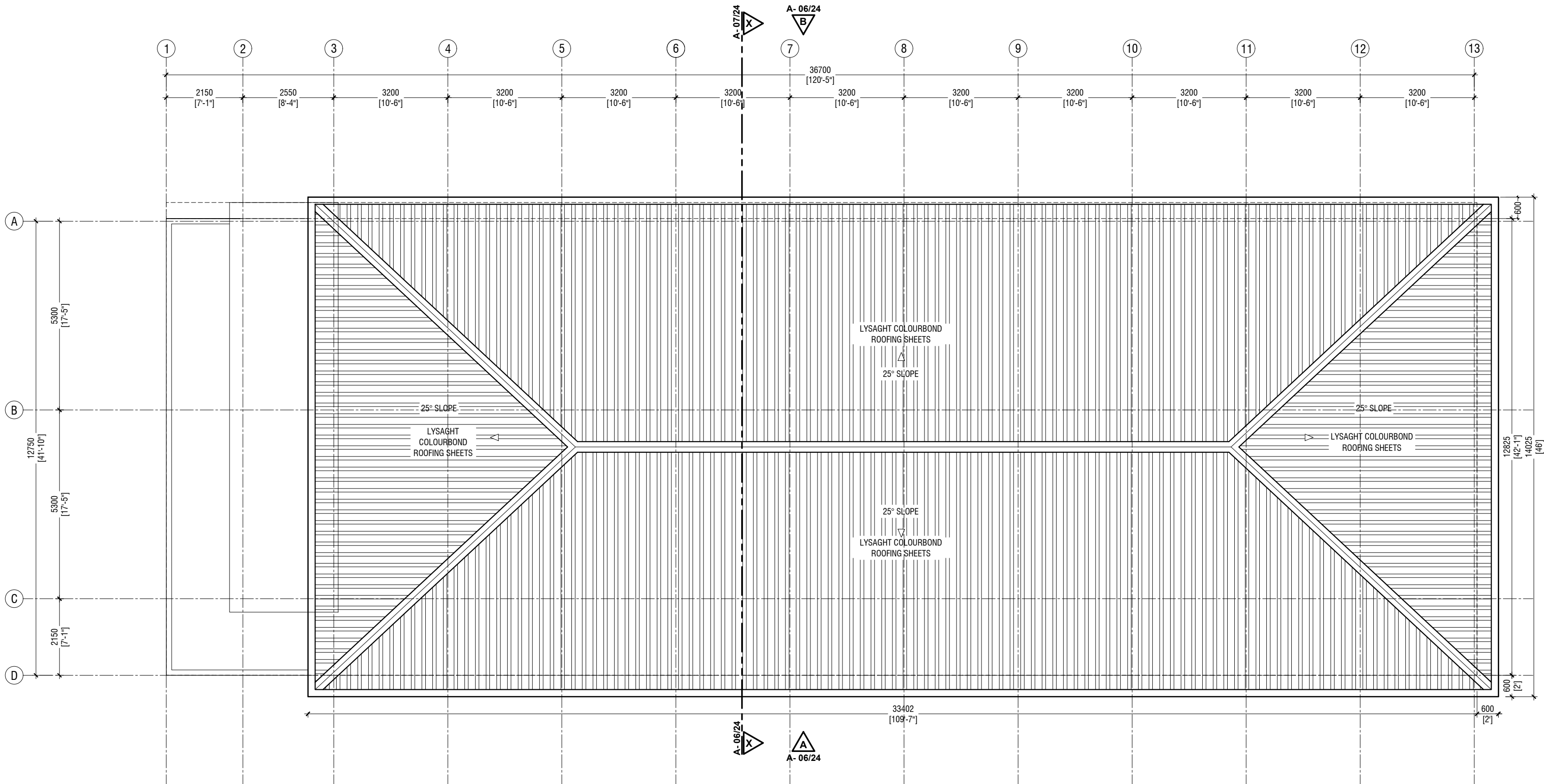

**ROOF PLAN**

SCALE 1:100



M. Kolhufushi School Hall & 08 Classroom ( 04 Storey)  
Client: Ministry of Education

Rev no	Date
1	01/07/2024
2	01/07/2024
3	01/07/2024
4	01/07/2024
5	01/07/2024
6	01/07/2024
7	01/07/2024
8	01/07/2024
9	01/07/2024
10	01/07/2024
11	01/07/2024
12	01/07/2024
13	01/07/2024

Project Number: RI/007/702  
Date: 01/07/2024  
Architect: Razana Amir  
Engineer: Ahmed Zuhair Zaeem  
Drawn by: Laseenah P. Deila Cruz  
Checked by: Laseenah P. Deila Cruz  
Interior: -



RYAN PRIVATE LIMITED  
t: +960335049 f: +9603310776  
e: info@ryan.com.mv  
w: www.ryan.com.mv  
3rd Floor, H. Azumi, Ameermeegala, Male'

Title: Roof Plan

Page: A-04/24

The contents of these drawings remain as a property of RYAN Private Limited. Any use other than those expressly stated is a violation of this copyright.



**ELEVATION A**  
SCALE 1:100

M. Kolhufushi School Hall & 08 Classroom ( 04 Storey)  
Client: Ministry of Education

Rev no	Date
1	01/07/2022
2	01/07/2022
3	01/07/2022
4	01/07/2022
5	01/07/2022
6	01/07/2022
7	01/07/2022
8	01/07/2022
9	01/07/2022
10	01/07/2022
11	01/07/2022
12	01/07/2022
13	01/07/2022

Project Number: R/2022/02  
Date: 01/07/2022  
Architect: Razana Amir  
Engineer: Ahmed Zuhair Zaeem  
Drawn by: Leena Wink P. De la Cruz  
Checked by: Razana Amir  
Interior: -



RYAN PRIVATE LIMITED  
t: +960335049 f: +960330776  
e: info@ryan.com.mv  
w: www.ryan.com.mv  
3rd floor, H. Azumi, Ameeremadga, Male'

Title: Elevation A



ELEVATION B

SCALE 1:100



M. Kolhufushi School Hall & 08 Classroom ( 04 Storey)  
Client: Ministry of Education

Rev no	Date
01	01/07/2015
02	01/07/2015
03	01/07/2015
04	01/07/2015
05	01/07/2015
06	01/07/2015
07	01/07/2015
08	01/07/2015
09	01/07/2015
10	01/07/2015
11	01/07/2015
12	01/07/2015
13	01/07/2015

Project Number: R/07/702  
Date: 01/07/2015  
Architect: Razana Amir  
Engineer: Ahmed Zuhair Zaeem  
Drawn by: Leena Wink P. Dela Cruz  
Checked by: Razana Amir  
Interior: -



RYAN PRIVATE LIMITED

T: +960335049 F: +960330776  
E: info@ryan.com.mv  
W: www.ryan.com.mv  
3rd floor, H. Azumi, Ameeremadu, Male'

Title: Elevation B

Page: A-06/24

The contents of these drawings remain as a property of RYAN Private Limited. Any use other than those expressly stated is a violation of this copyright.



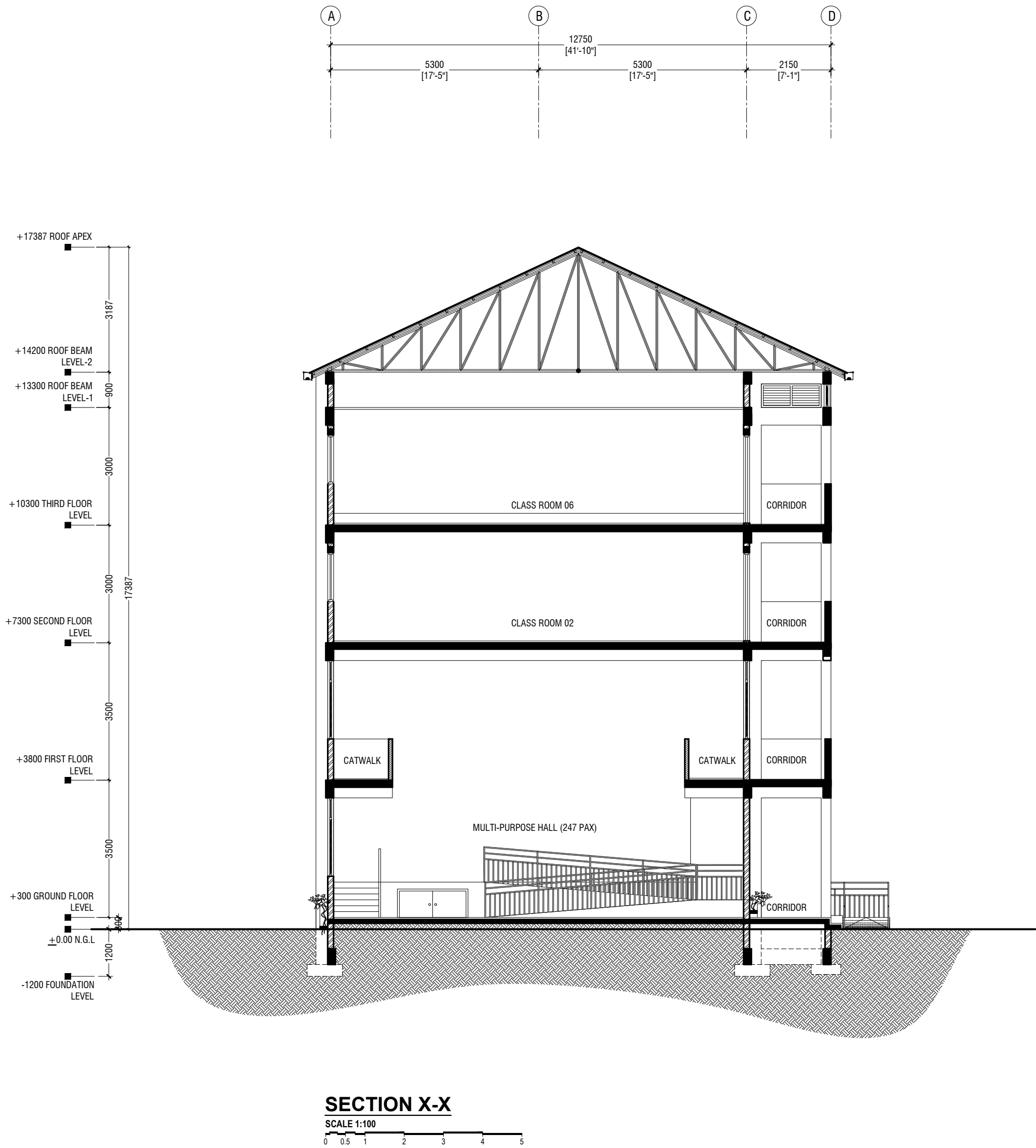

M. Kolhufushi School Hall & 08 Classroom ( 04 Storey)  
Client: Ministry of Education

Rev no	Date
1	07/07/2018
2	07/07/2018
3	07/07/2018
4	07/07/2018
5	07/07/2018
6	07/07/2018
7	07/07/2018
8	07/07/2018
9	07/07/2018
10	07/07/2018

Project Number: 61/07/702  
Date: 07/07/2018  
Architect: Razana Amir  
Engineer: Ahmed Zuhair Zaeem  
Owner: Ministry of Education  
Designer: Razana Amir  
Interior: -



RYAN PRIVATE LIMITED  
T: +9603355049 F: +9603310776  
E: info@ryan.com.mv  
W: www.ryan.com.mv  
3rd Floor, H. Azumi, Ammameemaghi, Male

Title: Section X-X

Page: A-07/24

The contents of these drawings remain as a property of RYAN Private Limited. Any use other than those expressly stated is a violation of this copyright.

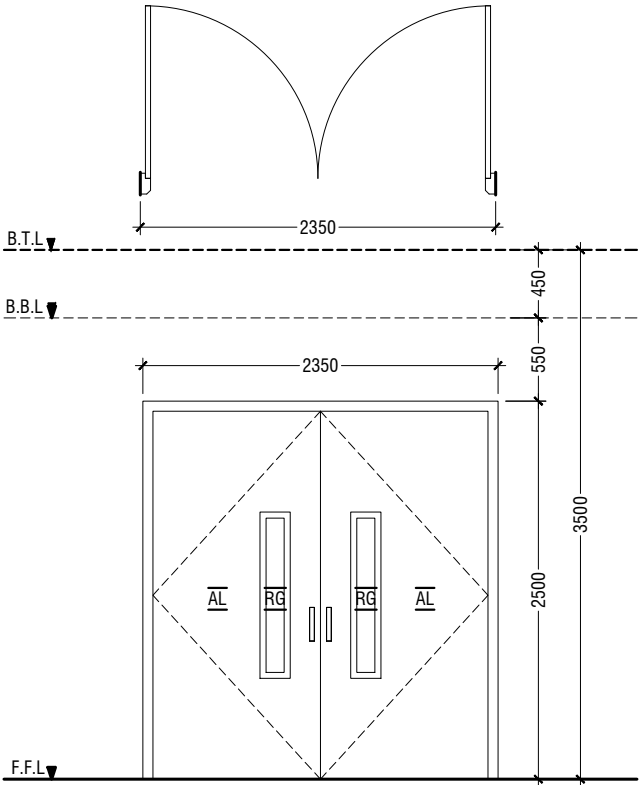

D1	DOUBLE SWING DOOR
REMARKS	50mm THICK WHITE POWDER COATED (60 MICRONS) ALUMINUM FRAMED WITH ALUMINIUM PANEL GLASS ON PANEL : 6mm THK REFLECTIVE GLASS
LOCATION	HALL MAIN ENTRANCE & AND CLASSROOMS
QUANTITY	01 NOS
OPEN AREA	5.39 sqm

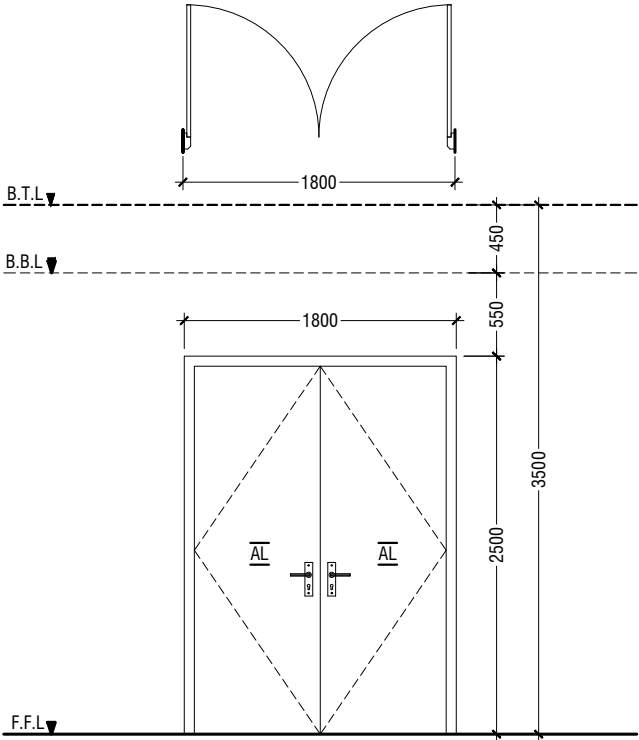

D2	DOUBLE SWING DOOR
REMARKS	50mm THICK WHITE POWDER COATED (60 MICRONS) ALUMINUM FRAMED WITH ALUMINIUM PANEL
LOCATION	HALL ENTRANCE & CORRIDOR
QUANTITY	6 NOS
OPEN AREA	4.05 sqm

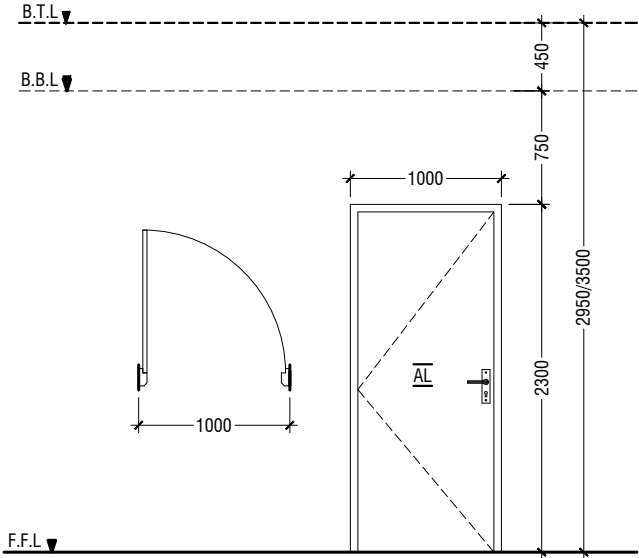

D3	SWING DOOR
REMARKS	50mm THICK WHITE POWDER COATED (60 MICRONS) ALUMINUM FRAMED WITH ALUMINIUM PANEL
LOCATION	STAGE, CONTROL ROOM & STORE ROOM
QUANTITY	4 NOS
OPEN AREA	2.03 sqm

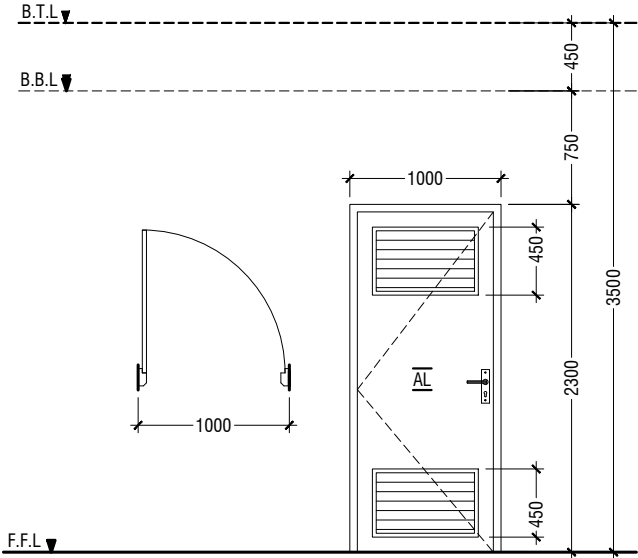

D4	SWING DOOR WITH ALUMINIUM LOUVERS
REMARKS	50mm THICK WHITE POWDER COATED (60 MICRONS) ALUMINUM FRAMED WITH ALUMINIUM PANEL AND ALUMINIUM LOUVERS
LOCATION	DISABLED TOILET, TOILET
QUANTITY	03 NOS
OPEN AREA	2.03 sqm

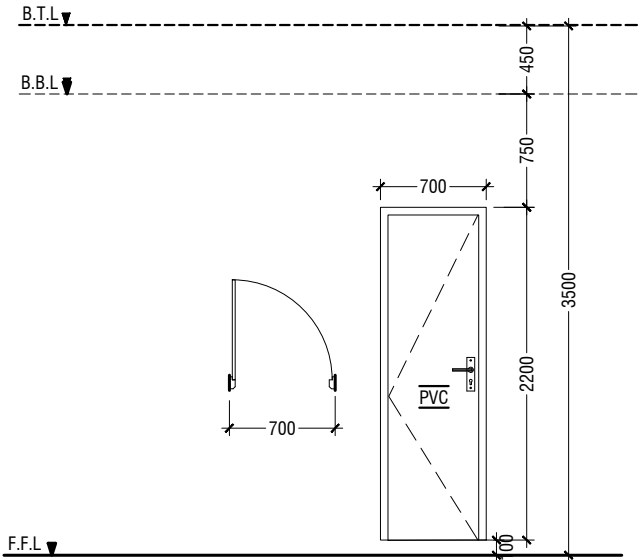

D5	PVC SWING DOOR
REMARKS	PVC WHITE FRAME AND PANEL
LOCATION	TOILETS, CHANGING ROOM, CLEANER CLOSET & STORAGE
QUANTITY	10 NOS
OPEN AREA	1.29 SQM

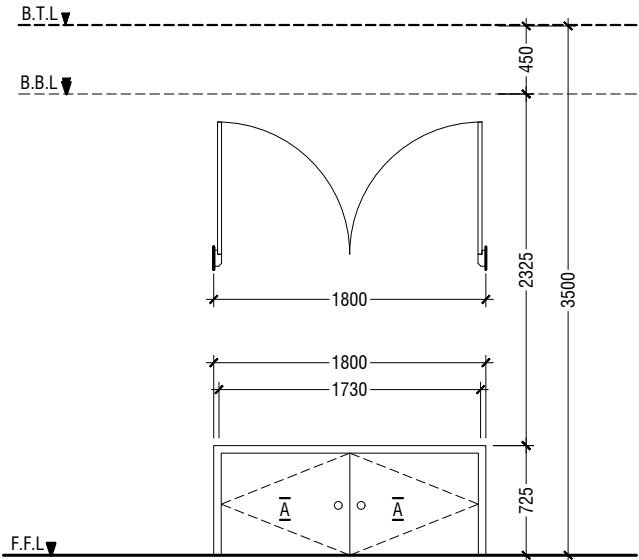

D6	DOUBLE SWING DOOR
REMARKS	50mm THICK WHITE POWDER COATED (60 MICRONS) ALUMINUM FRAMED WITH ALUMINIUM PANEL
LOCATION	STAGE STORE ACCESS
QUANTITY	1 NOS
OPEN AREA	1.15 SQM

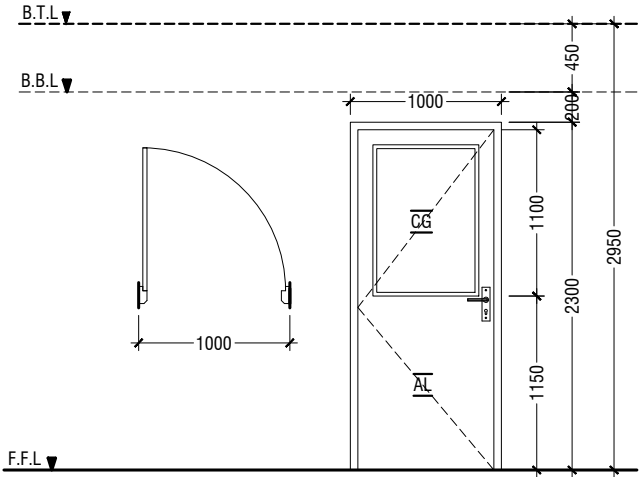

D7	SWING DOOR
REMARKS	50mm THICK WHITE POWDER COATED (60 MICRONS) ALUMINUM FRAMED WITH ALUMINIUM PANEL AND 6mm THICK CLEAR GLASS
LOCATION	CLASSROOMS
QUANTITY	8 NOS
OPEN AREA	2.03 sqm

**LEGEND:**  
FCG - FIXED CLEAR GLASS  
FRG - FIXED REFLECTED GLASS  
RG - REFLECTED GLASS  
AL - ALUMINIUM  
PVC - POLYVINYL CHLORIDE

**NOTE:-**  
- ALL DOORS & WINDOWS TO BE CHECKED ON SITE BEFORE FABRICATION.  
- ALL DOOR & WINDOWS VIEWED FROM EXTERIOR, FOR DOOR SWING, REFER TO FLOOR PLANS.  
- THE DOORS / WINDOWS WHICH DO NOT TOUCH THE BEAM SHALL HAVE A LINTEL BEAM (LB) ABOVE THE DOOR / WINDOW.  
- FOR ALL THE WINDOWS PUT A SILL BEAM BELOW THE WINDOW (SB)  
- FOR SAFETY PURPOSES REFER TO TECHNICAL SPECIFICATIONS FOR GLASS THICKNESS.

## DOOR / WINDOW SCHEDULE - 1

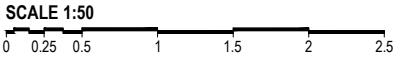

M. Kolhufushi School Hall & 08 Classroom ( 04 Storey)  
Client: Ministry of Education

Rev no	Date
--	-----
--	-----
--	-----
--	-----

Project Number: RI/2017/012  
Date: October 2019  
Architect : Razana Amir  
Engineer : Ahmed Zuhail Zaeem  
Drawn by : Leevan/Nick P. Dela Cruz  
Services : Aishath Ahmed  
Interior : -



RIYAN PRIVATE LIMITED

t : +9603315049 f : +9603310776  
e : info@riyan.com.mv  
w : www.riyan.com.mv  
3rd floor, H. Azum, Ameeeneemagu, Male'

Title: Door / Window

Schedule - 1

Page: A-08/24

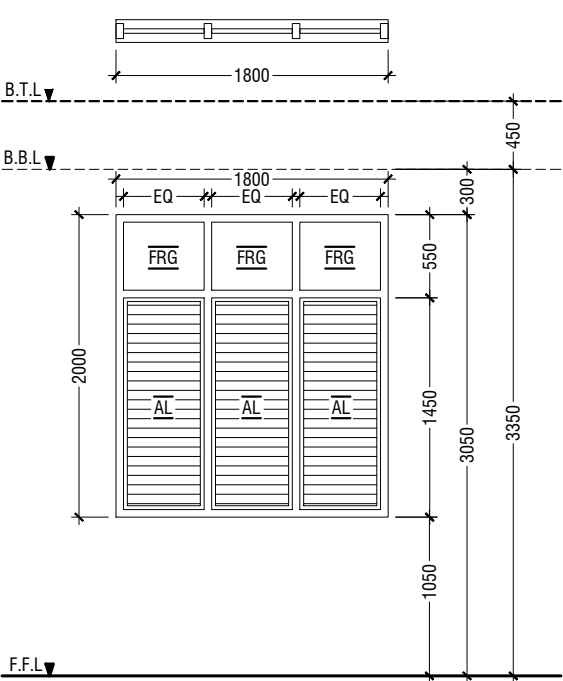

W1	WINDOW WITH FIXED GLASS & ALUMINIUM LOUVERS
REMARKS	50mm THICK WHITE POWDER COATED (60 MICRONS) ALUMINUM FRAMED WINDOW WITH ALUMINIUM LOUVERS AND 6mm THICK REFLECTED FIXED GLASS PANELS
LOCATION	HALL
QUANTITY	19 NOS
OPEN AREA	2.24 sqm

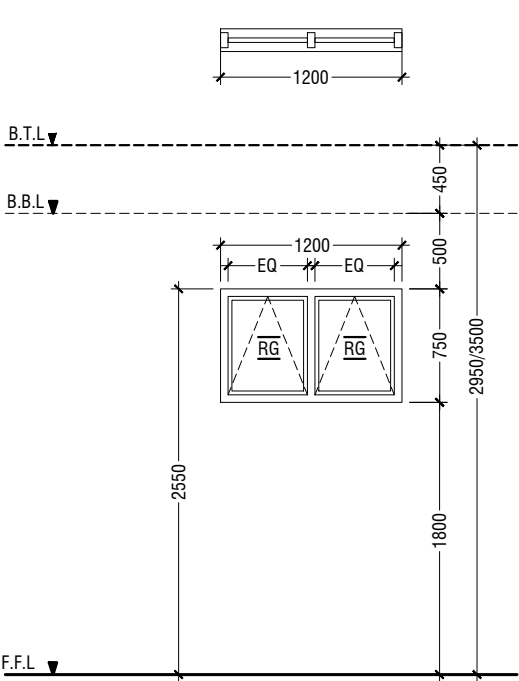

W2	TOP HUNG WINDOW
REMARKS	50mm THICK WHITE POWDER COATED (60 MICRONS) ALUMINUM FRAMED WINDOW WITH 6mm THICK REFLECTIVE GLASS
LOCATION	CHANGING ROOM, CONTROL ROOM & STORE ROOM
QUANTITY	07 NOS
OPEN AREA	0.68 sqm

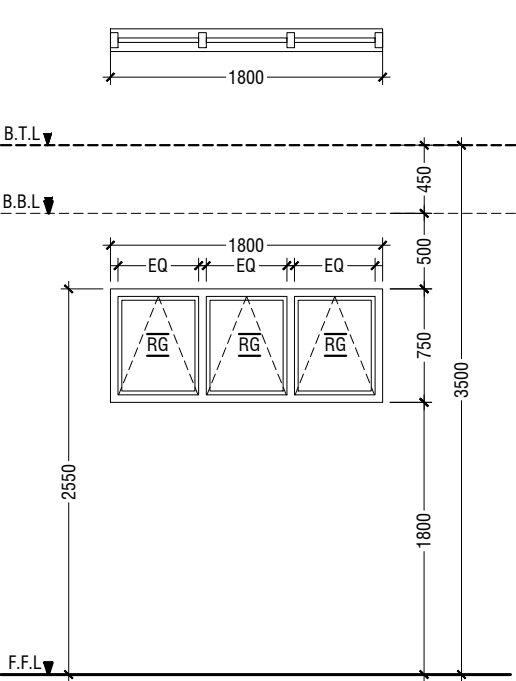

W3	TOP HUNG WINDOW
REMARKS	50mm THICK WHITE POWDER COATED (60 MICRONS) ALUMINUM FRAMED WINDOW WITH 6mm THICK REFLECTIVE GLASS
LOCATION	STORE ROOMS
QUANTITY	03 NOS
OPEN AREA	1.04 sqm

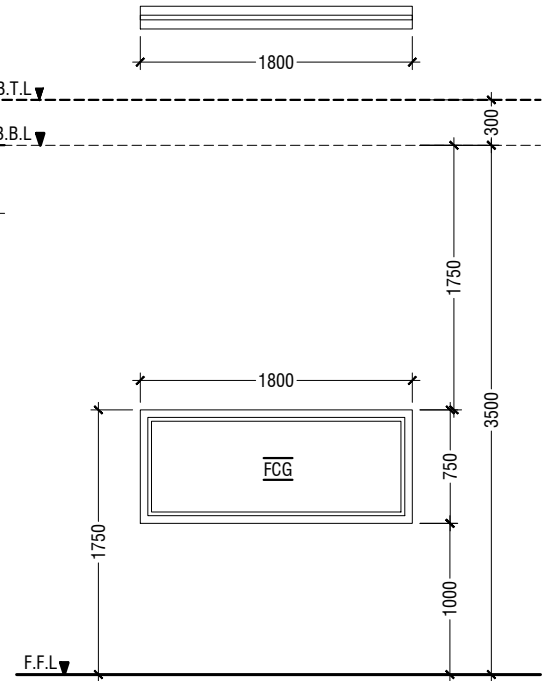

W4	FIXED WINDOW
REMARKS	50mm THICK WHITE POWDER COATED (60 MICRONS) ALUMINUM FRAMED WINDOW WITH 6mm THICK REFLECTIVE GLASS
LOCATION	CONTROL ROOM
QUANTITY	01 NOS
OPEN AREA	- sqm

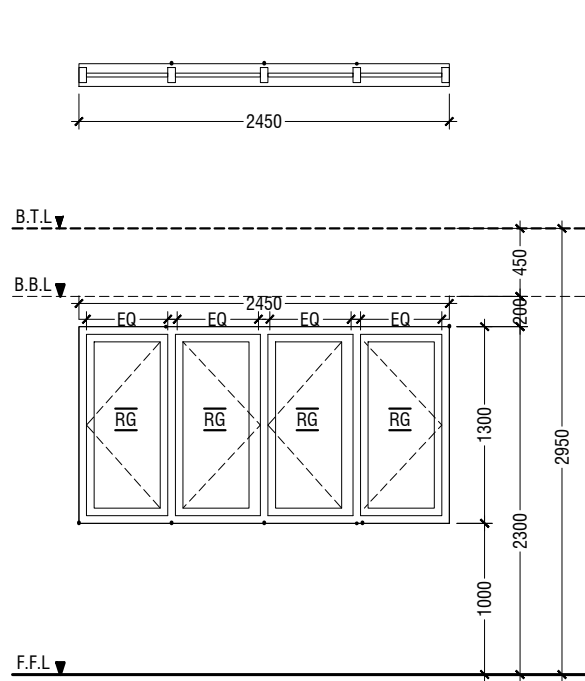

W5	SLIDING WINDOW
REMARKS	50mm THICK WHITE POWDER COATED (60 MICRONS) ALUMINUM FRAMED WITH ALUMINIUM PANEL AND 6mm THICK CLEAR GLASS
LOCATION	CLASSROOMS
QUANTITY	08 NOS
OPEN AREA	2.6 sqm

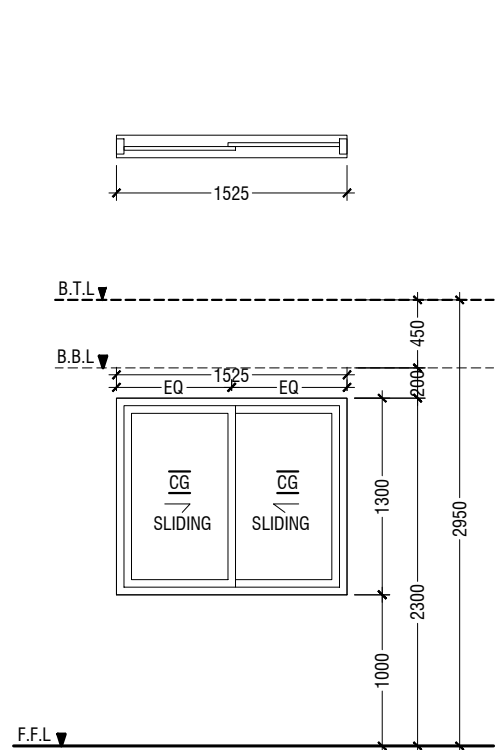

W6	SLIDING WINDOW
REMARKS	50mm THICK WHITE POWDER COATED (60 MICRONS) ALUMINUM FRAMED WITH ALUMINIUM PANEL AND 6mm THICK CLEAR GLASS
LOCATION	CLASSROOMS
QUANTITY	08 NOS
OPEN AREA	0.83 sqm

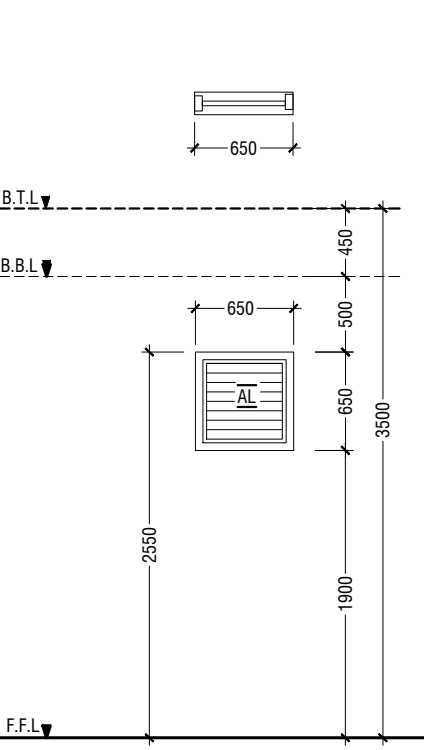

V1	WINDOW WITH ALUMINIUM LOUVERS
REMARKS	50mm THICK WHITE POWDER COATED (60 MICRONS) ALUMINUM FRAMED WINDOW WITH ALUMINIUM LOUVERS
LOCATION	TOILETS
QUANTITY	02 NOS
OPEN AREA	0.36 sqm

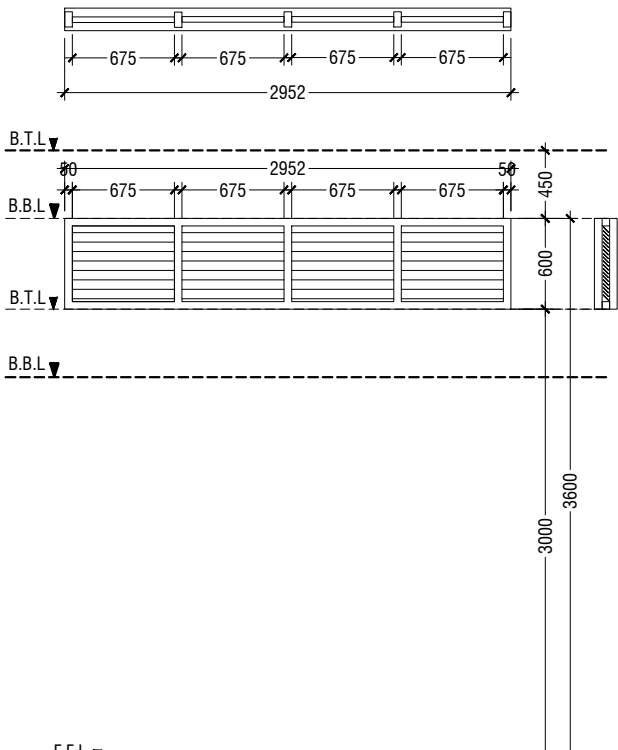

SS1	SUNSHADING
REMARKS	50mm THICK WHITE POWDER COATED (60 MICRONS) ALUMINUM FRAMED WITH ALUMINIUM LOUVERS
LOCATION	CORRIDOR
QUANTITY	10 NOS
OPEN AREA	1.35 SQM

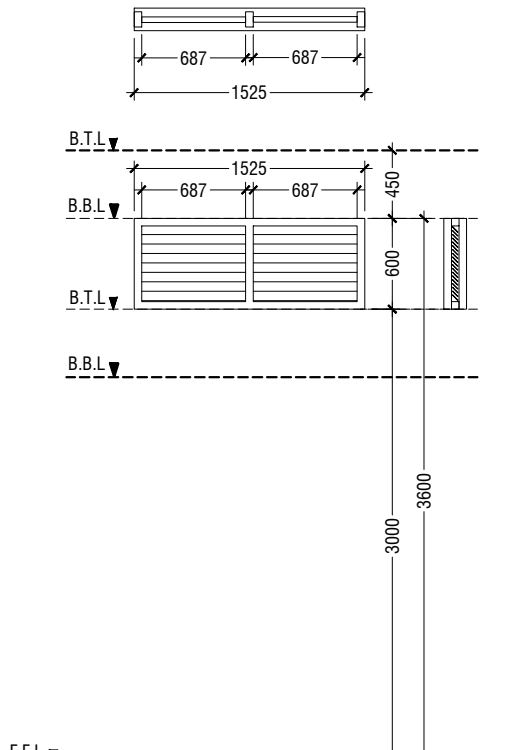

SS2	SUNSHADING
REMARKS	50mm THICK WHITE POWDER COATED (60 MICRONS) ALUMINUM FRAMED WITH ALUMINIUM LOUVERS
LOCATION	CORRIDOR
QUANTITY	01 NO
OPEN AREA	0.68 SQM

LEGEND:  
FCG - FIXED CLEAR GLASS  
FRG - FIXED REFLECTED GLASS  
RG - REFLECTED GLASS  
AL - ALUMINIUM  
PVC - POLYVINYL CHLORIDE

NOTE:-  
- ALL DOORS & WINDOWS TO BE CHECKED ON SITE BEFORE FABRICATION.  
- ALL DOOR & WINDOWS VIEWED FROM EXTERIOR, FOR DOOR SWING, REFER TO FLOOR PLANS.  
- THE DOORS / WINDOWS WHICH DO NOT TOUCH THE BEAM SHALL HAVE A LINTEL BEAM (LB) ABOVE THE DOOR / WINDOW.  
- FOR ALL THE WINDOWS PUT A SILL BEAM BELOW THE WINDOW (SB)  
- FOR SAFETY PURPOSES REFER TO TECHNICAL SPECIFICATIONS FOR GLASS THICKNESS.

## DOOR / WINDOW SCHEDULE - 2

SCALE 1:50  
0 0.25 0.5 1 1.5 2 2.5

M. Kolhufushi School Hall & 08 Classroom ( 04 Storey)  
Client: Ministry of Education



RIYAN PRIVATE LIMITED  
t: +9603315049 f: +9603310776  
e: info@riyan.com.mv  
w: www.riyan.com.mv  
3rd floor, H. Azum, Ameerneemagu, Male'

Title: Door / Window Schedule - 2

Page: A-09/24

Rev no	Date
--	-----
--	-----
--	-----
--	-----

Project Number: RI/2017/012  
Date: October 2019  
Architect : Razana Amir  
Engineer : Ahmed Zuhail Zaeem  
Drawn by : Leevan/Nick P. Dela Cruz  
Services : Aishath Ahmed  
Interior :-

The contents of these drawings remain as a property of Riyan Private Limited. Any use other than those expressly stated is a violation of this copyright

# SCHEDULE OF VENTILATION FOR R.MADUVVAREE SCHOOL

	Room name	Room Areas (sqm) ( Specify centre to centre or clear)	Window (opening) number	Required opening areas (sqm)	Designed opening areas (sqm)	Open %
	<b>Ground Floor</b>					
1	Multi-purpose Hall	299.28	D1,D3,D6,4D2 & 7W1	29.93	40.45	13.52%
2	Changing Room -1	5.53	D5 & W2	0.55	1.97	35.62%
3	Changing Room -2	11.31	W2	1.13	0.68	6.01%
4	Toilet for Disable	5.09	D4	0.51	2.03	39.88%
	<b>First Floor</b>					
5	Control Room	12.25	D3 & 2W2	1.23	3.39	27.67%
6	Store Room	31.93	2W3,W2 & D3	3.19	4.79	15.00%
	<b>Second &amp; Third Floor</b>					
7	Classroom 1	65.31	2W6, 2D7 & 2W5	6.53	10.92	16.72%
8	Classroom 2	65.31	2W6, 2D7 & 2W5	6.53	10.92	16.72%
9	Classroom 3	65.31	2W6, 2D7 & 2W5	6.53	10.92	16.72%
10	Classroom 4	65.31	2W6, 2D7 & 2W5	6.53	10.92	16.72%
11	Toilet (Female)	16.24	RC FINS			
12	Toilet (Female)	16.24	RC FINS			
13	Storeroom	11.74	D5	1.17	1.36	11.58%
14	Cleaner closet	7.96	Mechanical Ventilation			
15	Storage	6.26	Mechanical Ventilation			

## VENTILATION SCHEDULE

M. Kolhufushi School Hall & 08 Classroom ( 04 Storey)  
Client: Ministry of Education

Project Number: RI/2017/012	Rev no	Date
Date: October 2019	--	-----
Architect : Razana Amir	--	-----
Engineer : Ahmed Zuhail Zaeem	--	-----
Drawn by : Leevan/Nick P. Dela Cruz	--	-----
Services : Aishath Ahmed	--	-----
Interior : -	--	-----

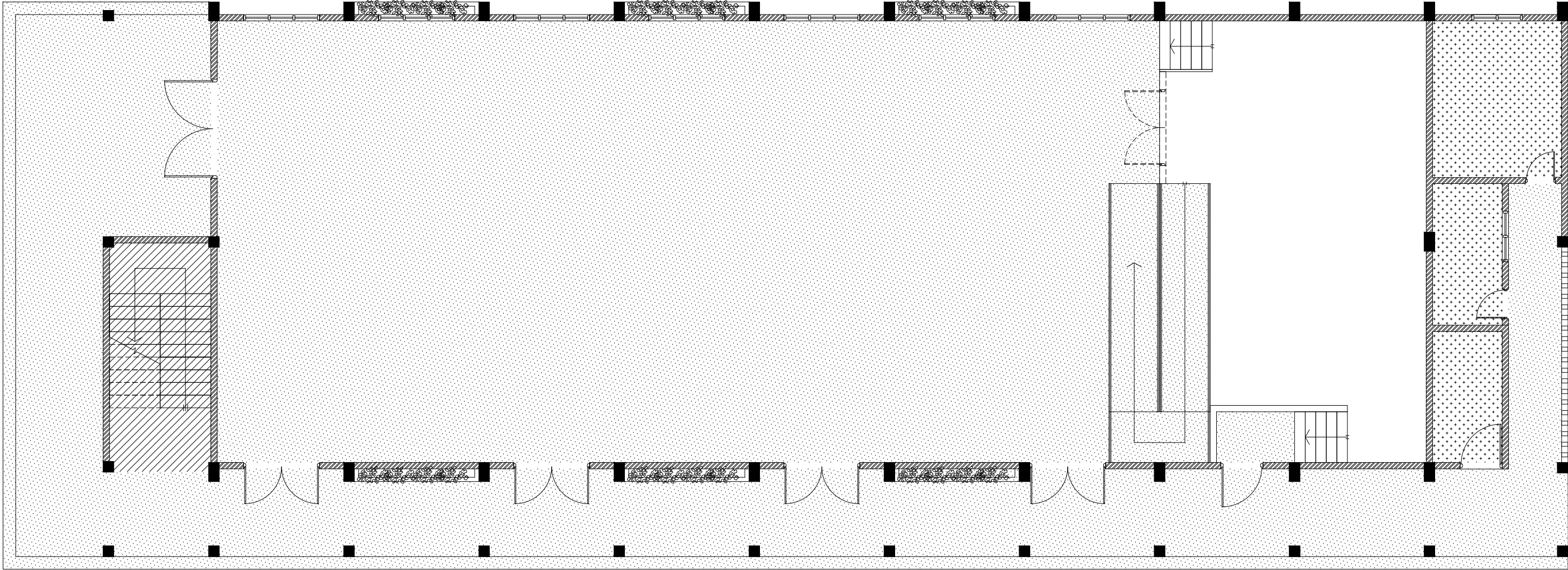

GROUND FLOOR  
FINISHES PLAN

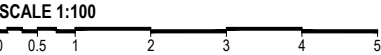

LEGEND

CODE	DESCRIPTION
	SELF LEVELLING CEMENT FLOOR SCREED WITH EPOXY FLOOR PAINT
	600X600mm HOMOGENOUS NON-SLIP TILES OVER 50mm SCREEDING
	300X300mm HOMOGENOUS NON-SLIP TILES OVER 50mm SCREEDING

NOTE:  
BADMINTON COURT TO BE DRAWN ON WITH ELASTOMETRIC  
PAINT IN SELECTED PAINT FINISH

M. Kolhufushi School Hall & 08 Classroom ( 04 Storey)  
Client: Ministry of Education

Rev no	Date
--	-----
--	-----
--	-----
--	-----

Project Number: RI/2017/012  
Date: October 2019  
Architect : Razana Amir  
Engineer : Ahmed Zuhail Zaeem  
Drawn by : Leevan/Nick P. Dela Cruz  
Services : Aishath Ahmed  
Interior :-



RIYAN PRIVATE LIMITED

t : +9603315049 f : +9603310776  
e : info@riyan.com.mv  
w : www.riyan.com.mv  
3rd floor, H. Azum, Ameerneemagau, Male'

Title: Ground Floor  
Finishes Plan

Page: A-11/24

The contents of these drawings remain as a property of Riyan Private Limited. Any use other than those expressly stated is a violation of this copyright

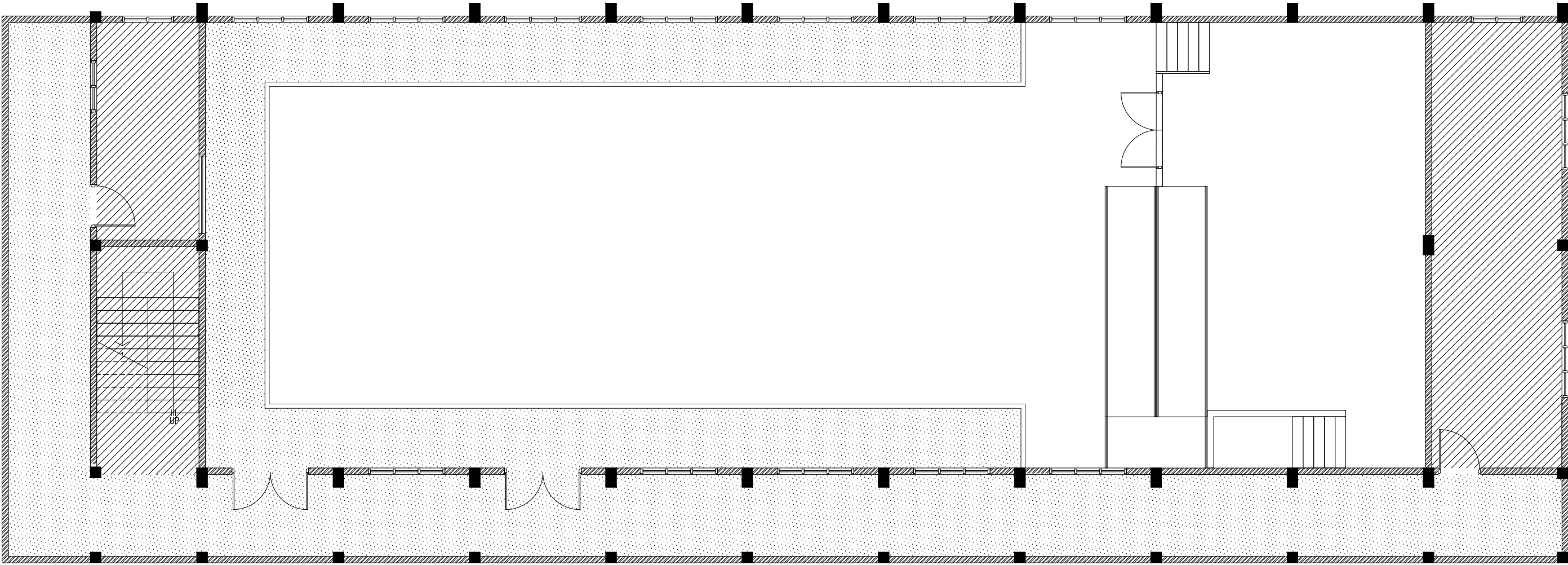

FIRST FLOOR  
FINISHES PLAN

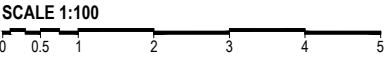

LEGEND

CODE	DESCRIPTION
	SELF LEVELLING CEMENT FLOOR SCREED WITH EPOXY FLOOR PAINT
	600X600mm HOMOGENOUS NON-SLIP TILES OVER 50mm SCREEDING
	300X300mm HOMOGENOUS NON-SLIP TILES OVER 50mm SCREEDING

NOTE:  
BADMINTON COURT TO BE DRAWN ON WITH ELASTOMETRIC  
PAINT IN SELECTED PAINT FINISH

M. Kolhufushi School Hall & 08 Classroom ( 04 Storey)  
Client: Ministry of Education



RIYAN PRIVATE LIMITED

t : +9603315049    f : +9603310776  
e : info@riyan.com.mv  
w : www.riyan.com.mv  
3rd floor, H. Azum, Ameerneemagu, Male'

Project Number: RI/2017/012  
Date: October 2019  
Architect : Razana Amir  
Engineer : Ahmed Zuhail Zaeem  
Drawn by : Leevan/Nick P. Dela Cruz  
Services : Aishath Ahmed  
Interior : -

Rev no	Date
--	-----
--	-----
--	-----

The contents of these drawings remain as a property of Riyan Private Limited. Any use other than those expressly stated is a violation of this copyright



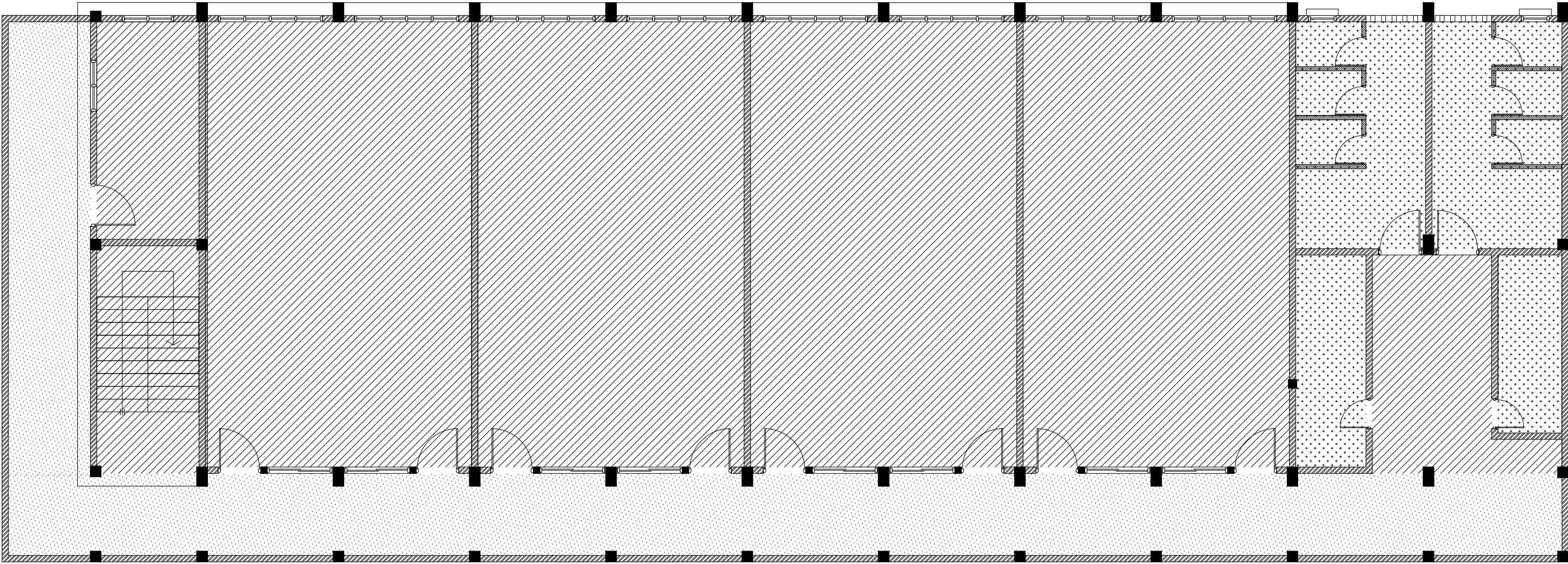

SECOND & THIRD FLOOR  
FINISHES PLAN

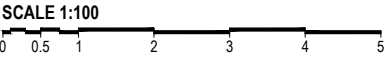

LEGEND

CODE	DESCRIPTION
	SELF LEVELLING CEMENT FLOOR SCREED WITH EPOXY FLOOR PAINT
	600X600mm HOMOGENOUS NON-SLIP TILES OVER 50mm SCREEDING
	300X300mm HOMOGENOUS NON-SLIP TILES OVER 50mm SCREEDING

NOTE:  
BADMINTON COURT TO BE DRAWN ON WITH ELASTOMETRIC  
PAINT IN SELECTED PAINT FINISH

M. Kolhufushi School Hall & 08 Classroom ( 04 Storey)  
Client: Ministry of Education



**RIYAN PRIVATE LIMITED**  
t : +9603315049 f : +9603310776  
e : info@riyan.com.mv  
w : www.riyan.com.mv  
3rd floor, H. Azum, Ameerneemagu, Male'

Rev no	Date
--	-----
--	-----
--	-----
--	-----

Project Number: RI/2017/012  
Date: October 2019  
Architect : Razana Amir  
Engineer : Ahmed Zuhail Zaeem  
Drawn by : Leevan/Nick P. Dela Cruz  
Services : Aishath Ahmed  
Interior :-

The contents of these drawings remain as a property of Riyan Private Limited. Any use other than those expressly stated is a violation of this copyright

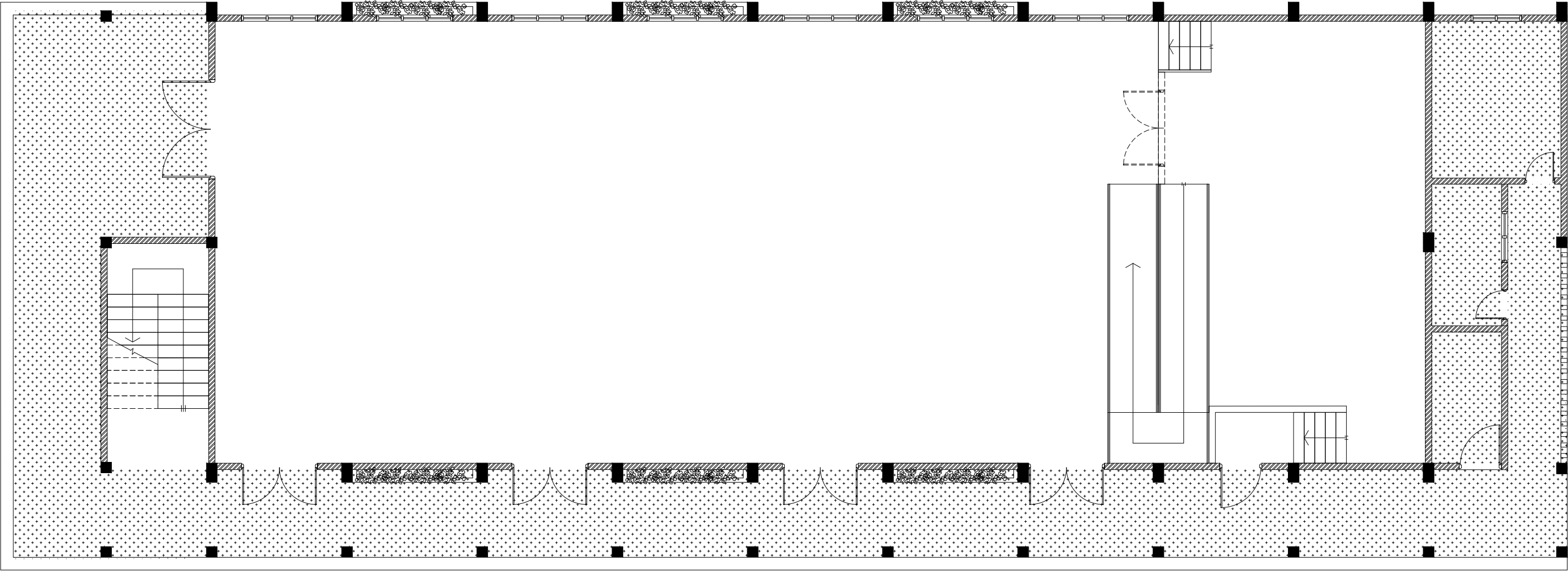

GROUND FLOOR  
REFLECTED CEILING PLAN

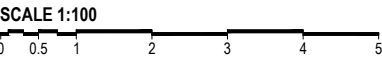

LEGEND	
CODE	DESCRIPTION
	EXPOSED SLAB SOFFIT TO BE FINISHED WITH GROUND SMOOTH FINISH IN SELECTED PAINT
	CEMENT BOARD CEILING
	SUSPENDED ACOUSTIC CEILING SYSTEM WITH TIMBER FRAMING CEILING HEIGHT : +6875mm
	FIXED CEILING 'BORAL' OR EQUIVALENT PLASTERBOARD CEILING SYSTEM WITH TIMBER FRAMES, APPLIED WITH GROUND SMOOTH FINISH IN SELECTED PAINT

M. Kolhufushi School Hall & 08 Classroom ( 04 Storey)  
Client: Ministry of Education



RIYAN PRIVATE LIMITED

t : +9603315049 f : +9603310776  
e : info@riyan.com.mv  
w : www.riyan.com.mv  
3rd floor, H. Azumi, Ameenemagau, Male'

Project Number: RI/2017/012	
Date: October 2019	
Architect : Razana Amir	
Engineer : Ahmed Zuhail Zaeem	
Drawn by : Leevan/Nick P. Dela Cruz	
Services : Aishath Ahmed	
Interior : -	
Rev no	Date
--	-----
--	-----
--	-----
--	-----

The contents of these drawings remain as a property of Riyan Private Limited. Any use other than those expressly stated is a violation of this copyright





FIRST FLOOR  
REFLECTED CEILING PLAN

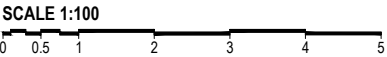

LEGEND	
CODE	DESCRIPTION
	EXPOSED SLAB SOFFIT TO BE FINISHED WITH GROUND SMOOTH FINISH IN SELECTED PAINT
	CEMENT BOARD CEILING
	SUSPENDED ACOUSTIC CEILING SYSTEM WITH TIMBER FRAMING CEILING HEIGHT : + 6875mm
	FIXED CEILING 'BORAL' OR EQUIVALENT PLASTERBOARD CEILING SYSTEM WITH TIMBER FRAMES, APPLIED WITH GROUND SMOOTH FINISH IN SELECTED PAINT

M. Kolhufushi School Hall & 08 Classroom ( 04 Storey)  
Client: Ministry of Education



RIYAN PRIVATE LIMITED

t : +9603315049 f : +9603310776  
e : info@riyan.com.mv  
w : www.riyan.com.mv  
3rd floor, H. Azum, Ameerseemagui, Male'

The contents of these drawings remain as a property of Riyan Private Limited. Any use other than those expressly stated is a violation of this copyright

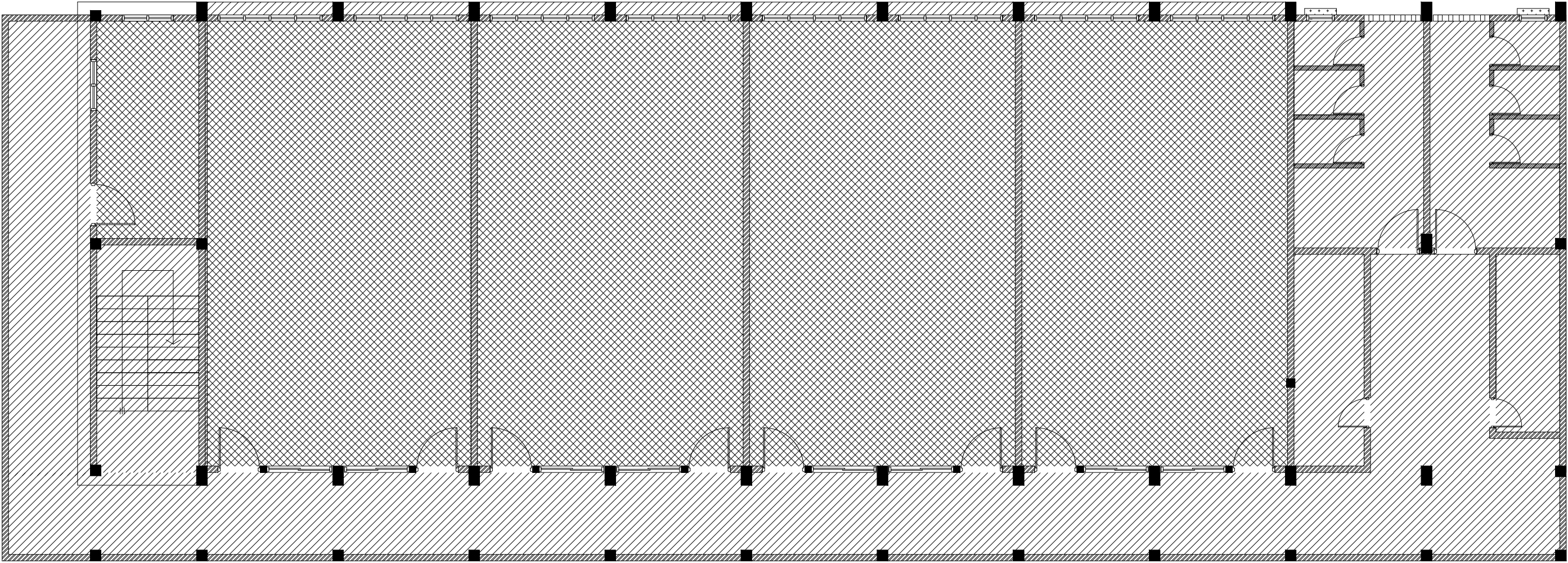

# SECOND & THIRD FLOOR REFLECTED CEILING PLAN

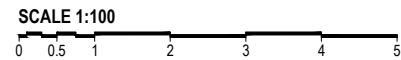

CODE	DESCRIPTION
	EXPOSED SLAB SOFFIT TO BE FINISHED WITH GROUND SMOOTH FINISH IN SELECTED PAINT
	CEMENT BOARD CEILING
	SUSPENDED ACOUSTIC CEILING SYSTEM WITH TIMBER FRAMING CEILING HEIGHT : +6875mm
	FIXED CEILING 'BORAL' OR EQUIVALENT PLASTERBOARD CEILING SYSTEM WITH TIMBER FRAMES, APPLIED WITH GROUND SMOOTH FINISH IN SELECTED PAINT

M. Kolhufushi School Hall & 08 Classroom ( 04 Storey)  
Client: Ministry of Education



RIYAN PRIVATE LIMITED

t : +9603315049 f : +9603310776  
e : info@riyan.com.mv  
w : www.riyan.com.mv  
3rd floor, H. Azum, Ameenemagau, Male'

The contents of these drawings remain as a property of Riyan Private Limited. Any use other than those expressly stated is a violation of this copyright

Title: Second & Third Floor  
Reflected Ceiling Plan

Page: A-16/24

Rev no	Date
--	-----
--	-----
--	-----
--	-----

Project Number: RI/2017/012  
Date: October 2019  
Architect : Razana Amir  
Engineer : Ahmed Zuhail Zaeem  
Drawn by : Leevan/Nick P. Dela Cruz  
Services : Aishath Ahmed  
Interior :-

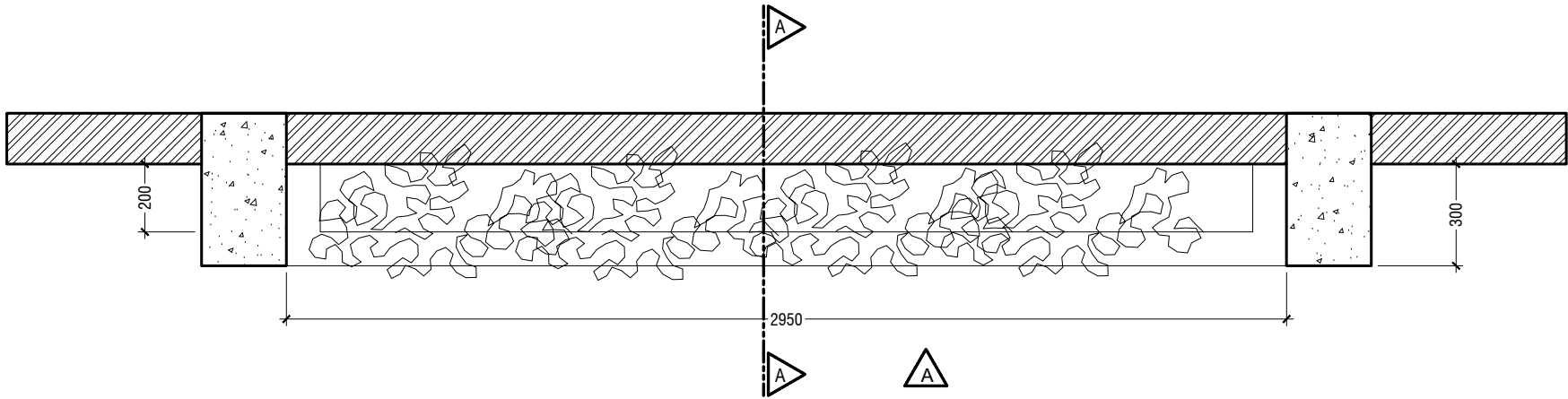

**PLAN**  
SCALE 1:20

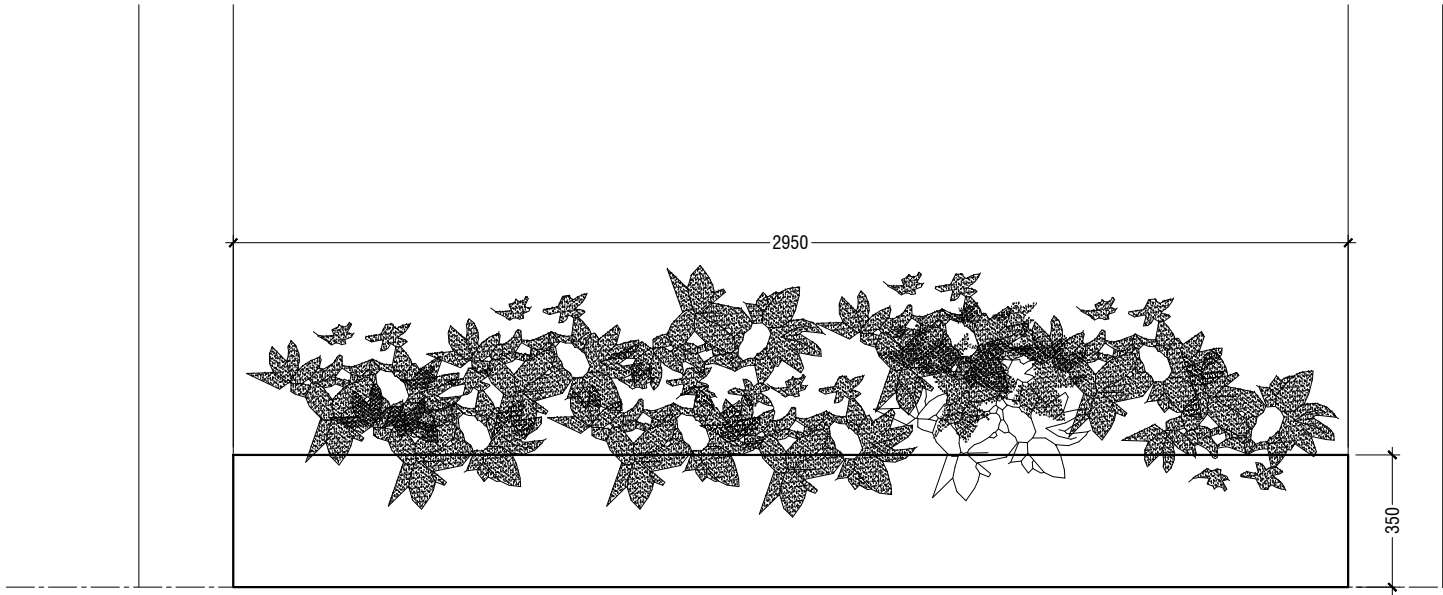

**ELEVATION A**  
SCALE 1:20

**TYPICAL PLANTER BOX DETAILS**

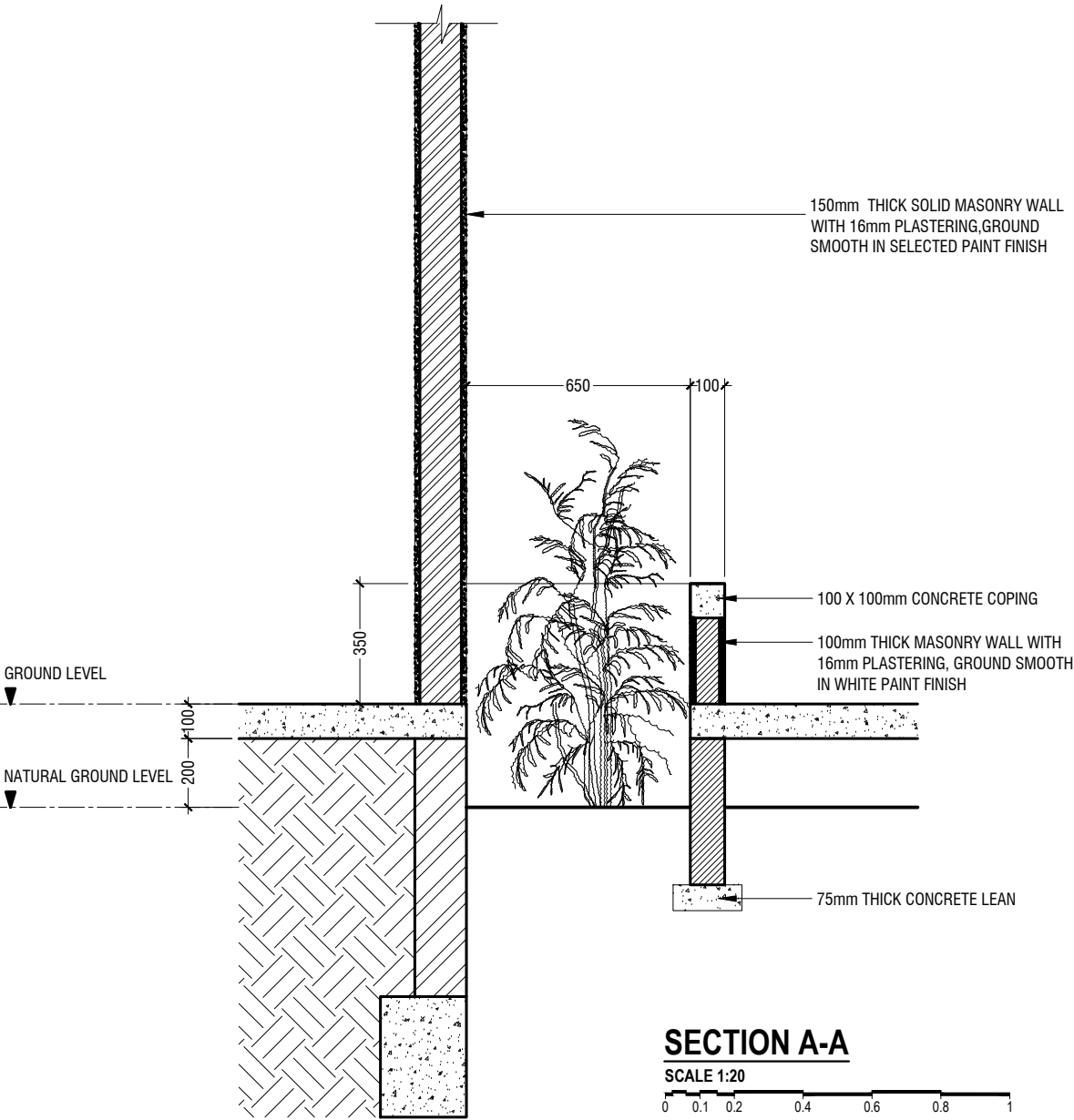

**SECTION A-A**  
SCALE 1:20

M. Kolhufushi School Hall & 08 Classroom ( 04 Storey)  
Client: Ministry of Education



**RIYAN PRIVATE LIMITED**  
t: +9603315049 f: +9603310776  
e: info@riyan.com.mv  
w: www.riyan.com.mv  
3rd floor, H. Azum, Ameerseemagu, Male'

Title: Planter Box Details

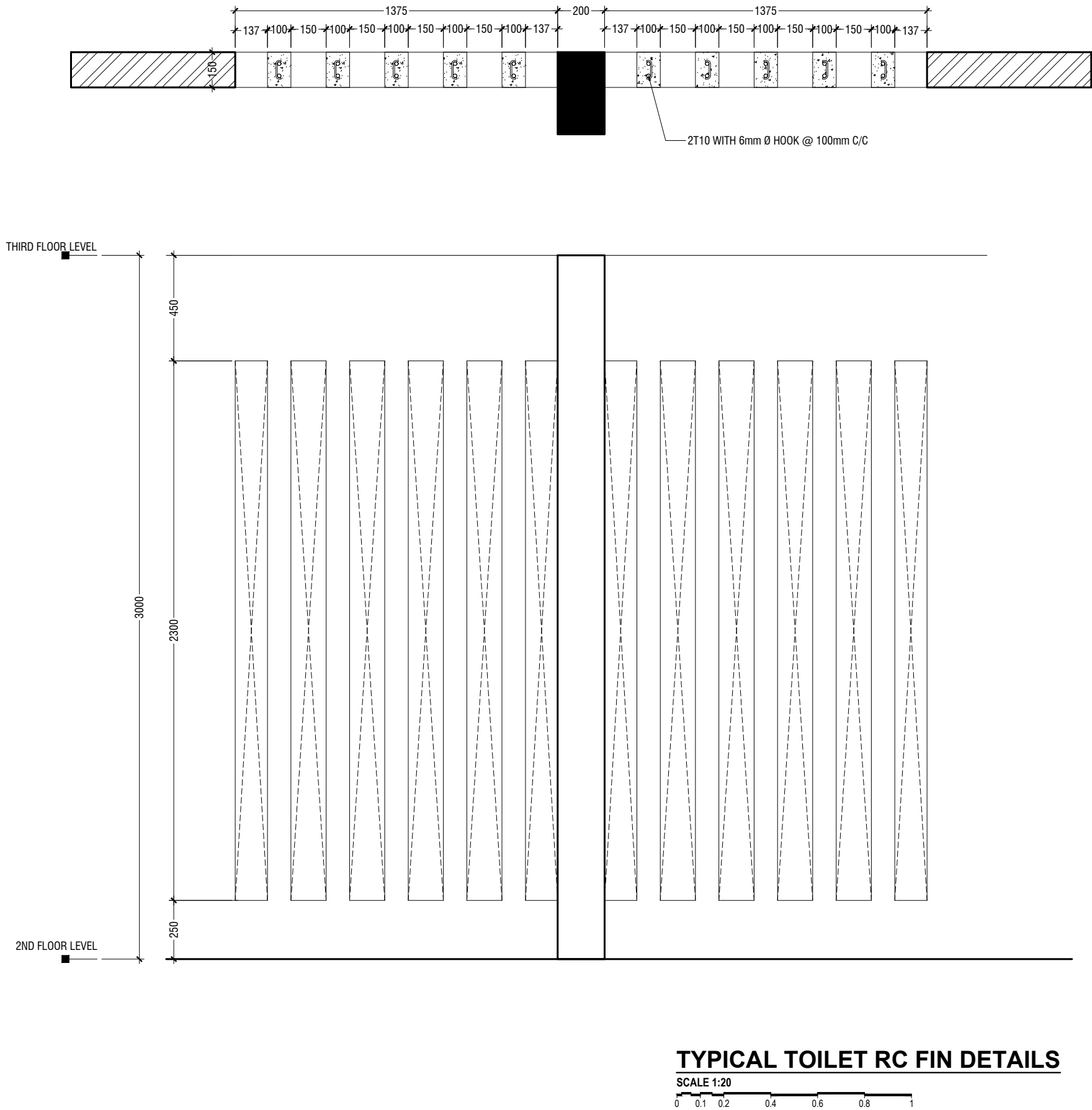

M. Kolhufushi School Hall & 08 Classroom ( 04 Storey)  
Client: Ministry of Education

Rev no	Date
--	-----
--	-----
--	-----
--	-----

Project Number: RI/2017/012  
Date: October 2019  
Architect: Razana Amir  
Engineer: Ahmed Zuhail Zaeem  
Drawn by: Leevan/Nick P. Dela Cruz  
Services: Aishath Ahmed  
Interior :-

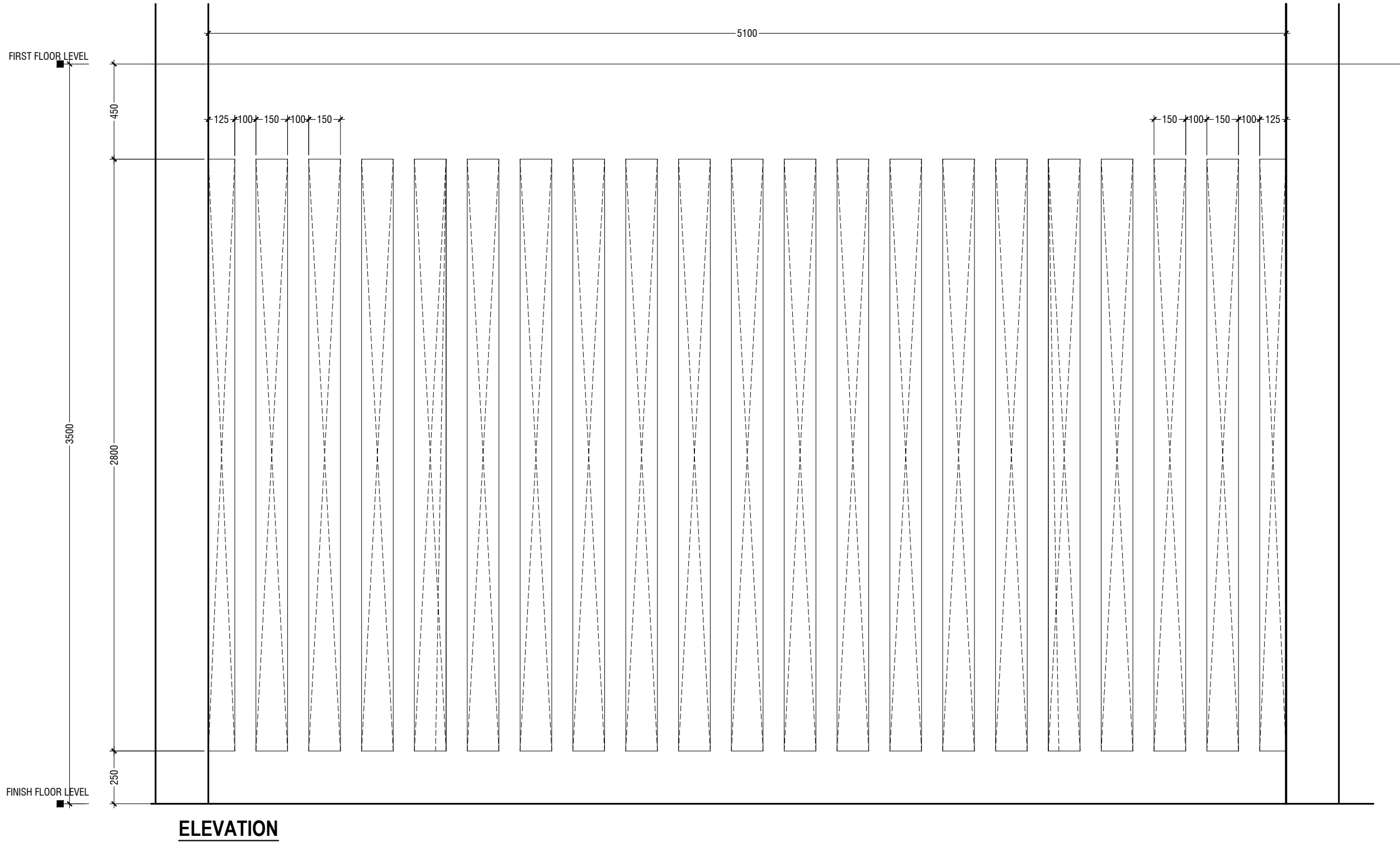
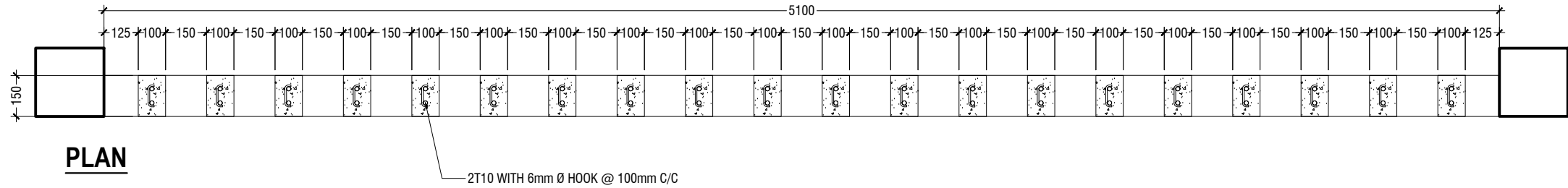

### CHANGING AREA RC FIN DETAILS

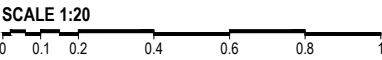

M. Kolhufushi School Hall & 08 Classroom ( 04 Storey)  
Client: Ministry of Education

  
RIYAN PRIVATE LIMITED  
t: +9603315049 f: +9603310776  
e: info@riyan.com.mv  
w: www.riyan.com.mv  
3rd floor, H. Azumi, Ameenemagau, Male'

Rev no	Date
--	-----
--	-----
--	-----
--	-----

The contents of these drawings remain as a property of Riyan Private Limited. Any use other than those expressly stated is a violation of this copyright



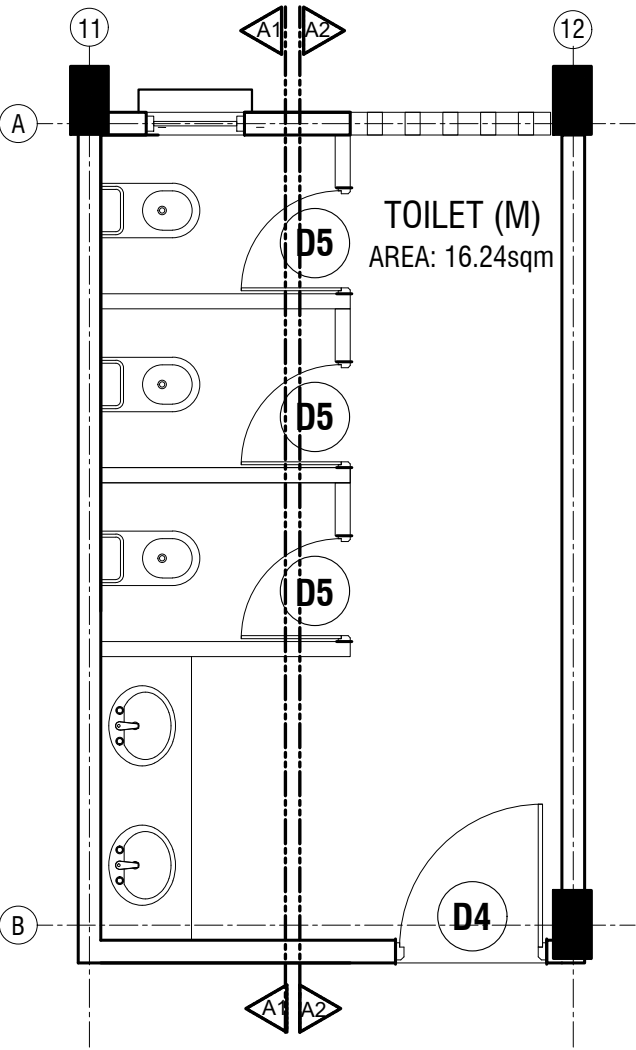

**TYPICAL TOILET PLAN**

SCALE 1:50

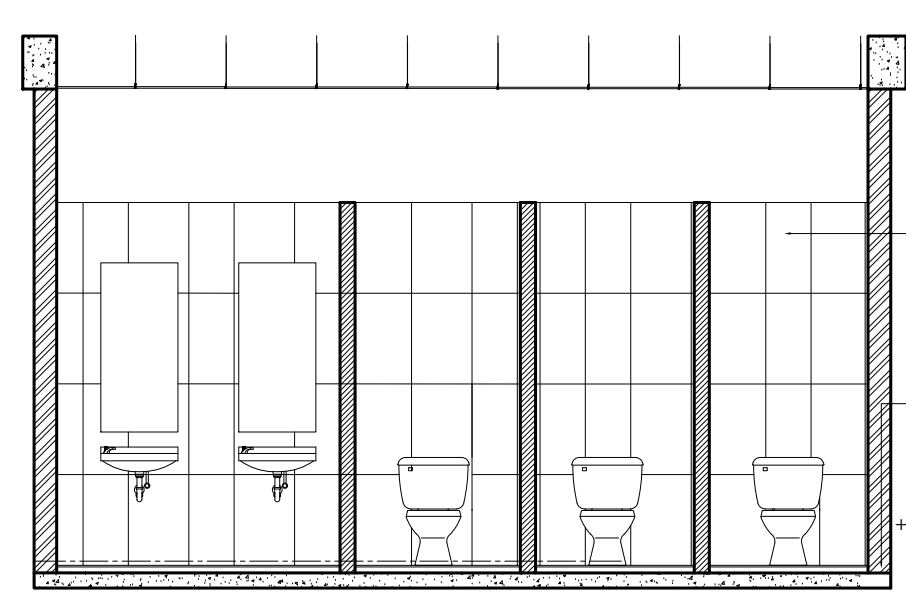

**SECTION A1-A1**

SCALE 1:50

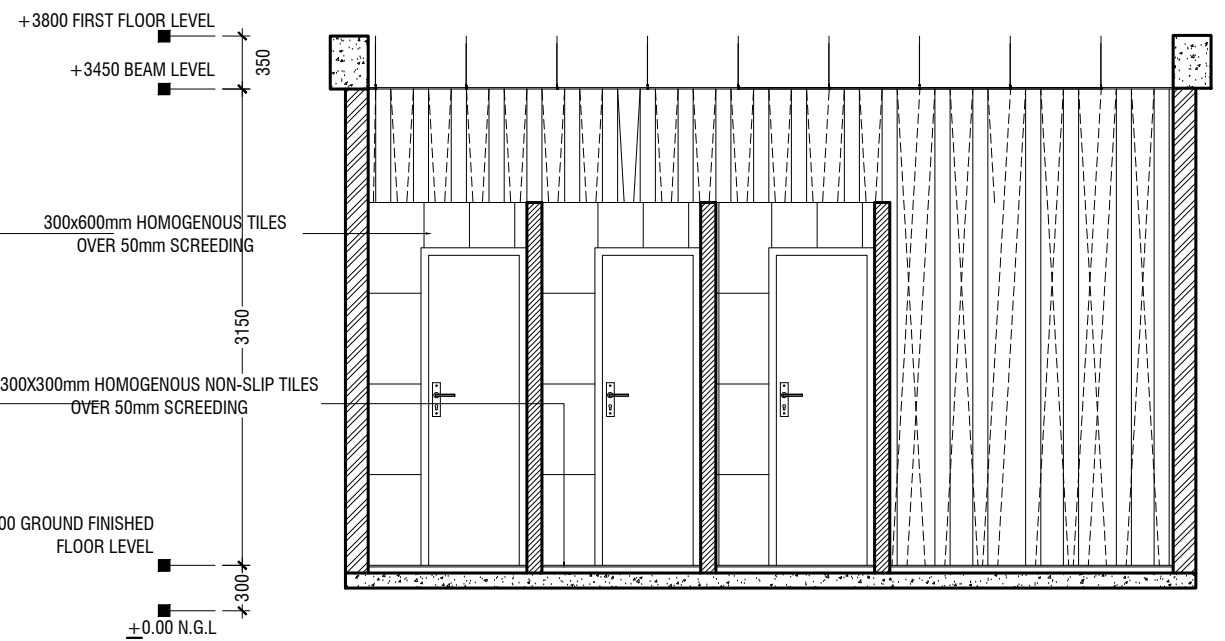

**SECTION A2-A2**

SCALE 1:50

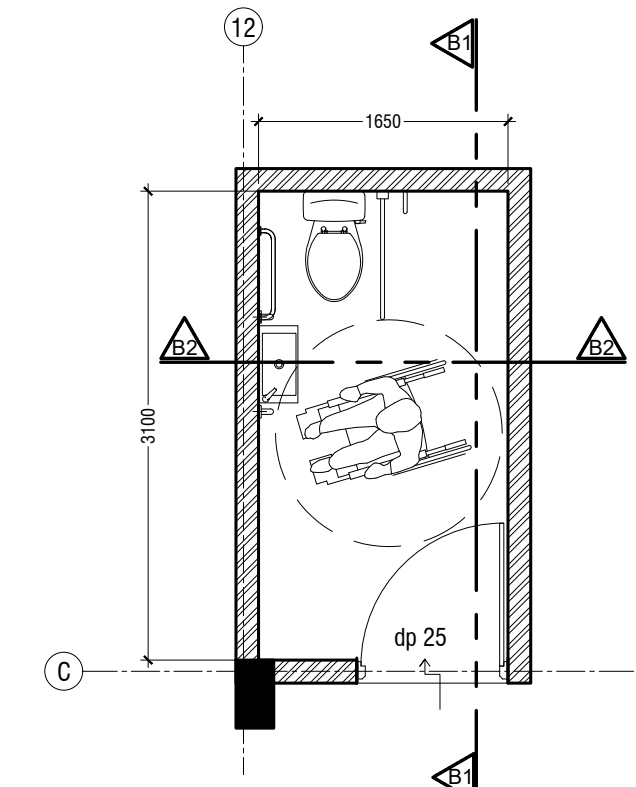

**TOILET FOR PERSONS WITH DISABILITIES PLAN**

SCALE 1:50

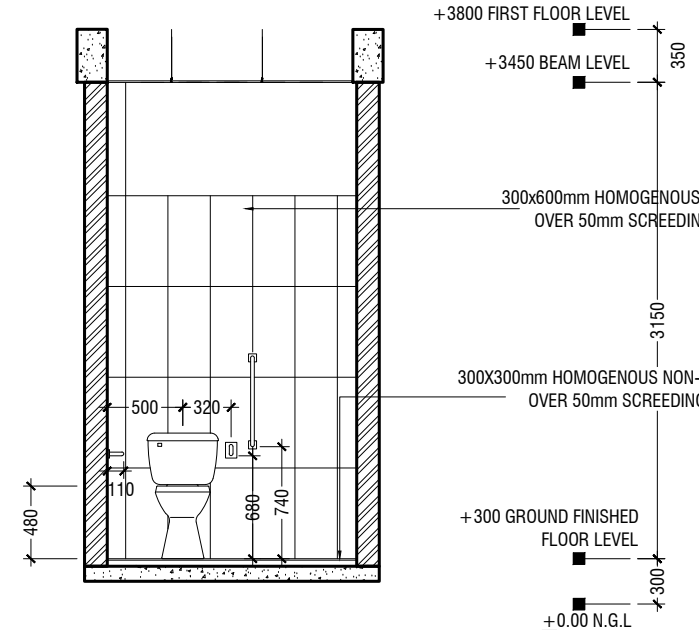

**SECTION B1-B1**

SCALE 1:50

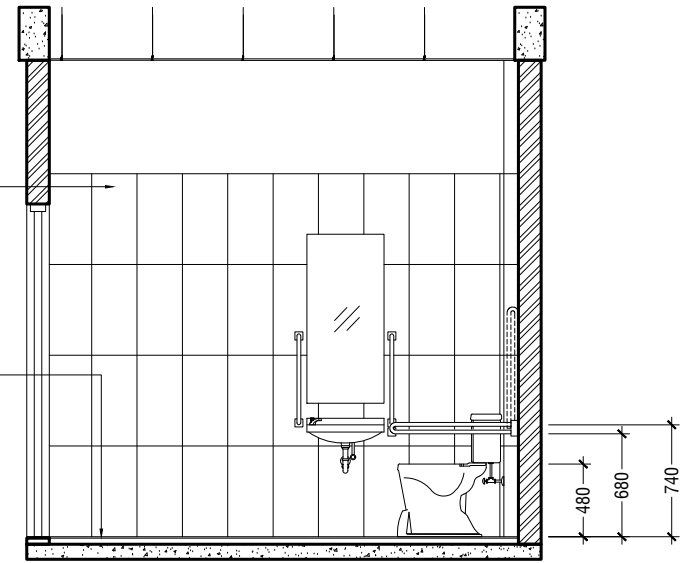

**SECTION B2-B2**

SCALE 1:50

M. Kolhufushi School Hall & 08 Classroom ( 04 Storey)  
Client: Ministry of Education

Rev no	Date
1	10/10/2019
2	10/10/2019
3	10/10/2019
4	10/10/2019
5	10/10/2019
6	10/10/2019
7	10/10/2019
8	10/10/2019
9	10/10/2019
10	10/10/2019

Project Number: RI/2017/012  
Date: October 2019  
Architect: Razana Amir  
Engineer: Ahmed Zuhail Zaeem  
Drawn by: Leevan/Nick P. Dela Cruz  
Services: Aishath Ahmed  
Interior :-



RIYAN PRIVATE LIMITED

t: +9603315049 f: +9603310776  
e: info@riyan.com.mv  
w: www.riyan.com.mv  
3rd floor, H. Azum, Ameenemagu, Male'

Title: Toilet Details

Page: A-20/24

The contents of these drawings remain as a property of Riyan Private Limited. Any use other than those expressly stated is a violation of this copyright

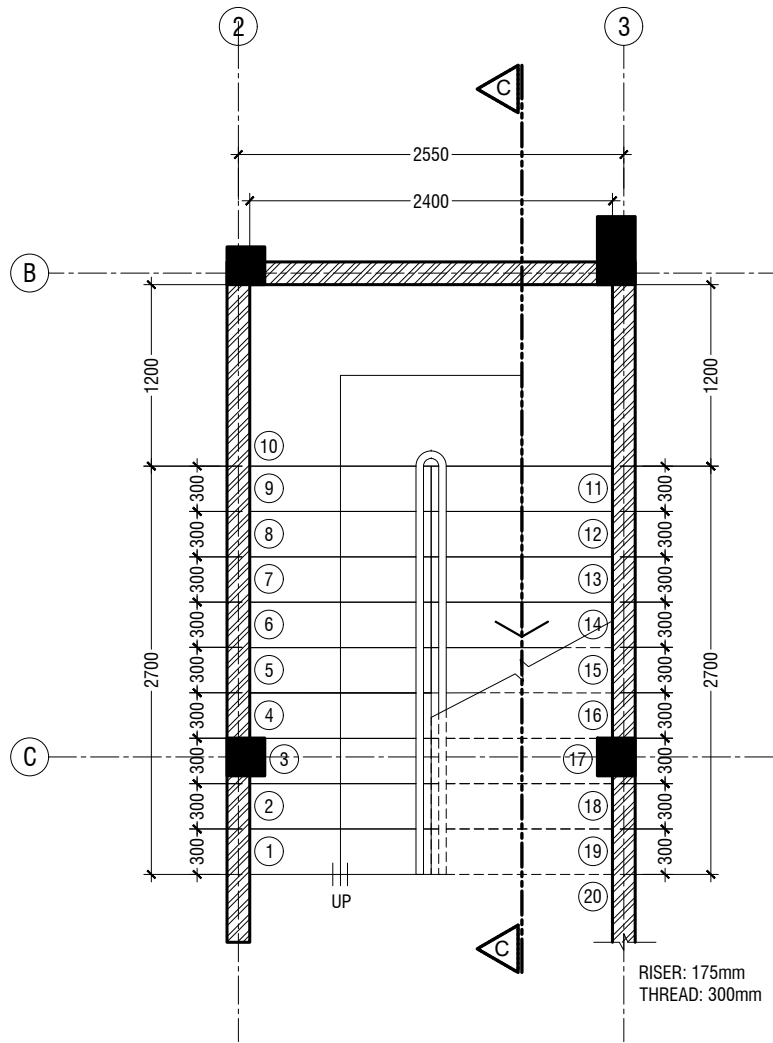

MAIN STAIRCASE PLAN

SCALE 1:50

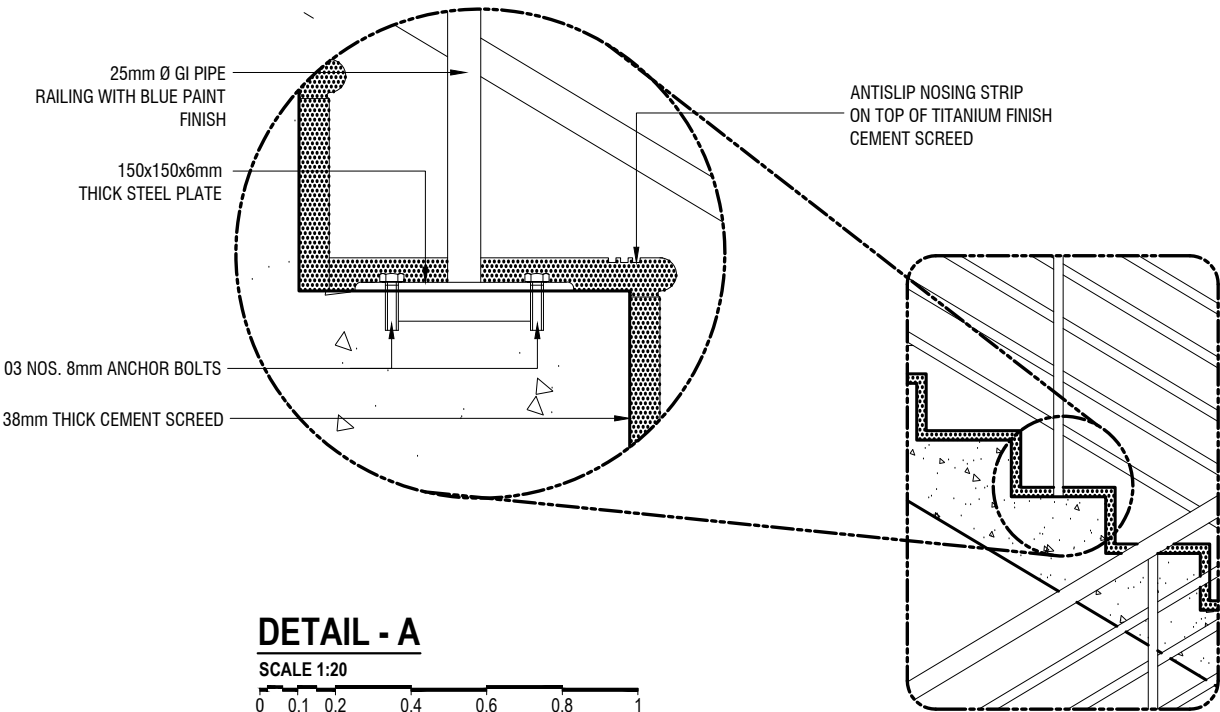

DETAIL - A

SCALE 1:20

ROOF BEAM LEVEL

FIRST FLOOR FIN. LEVEL

GROUND FLOOR FIN. LEVEL

GROUND LEVEL

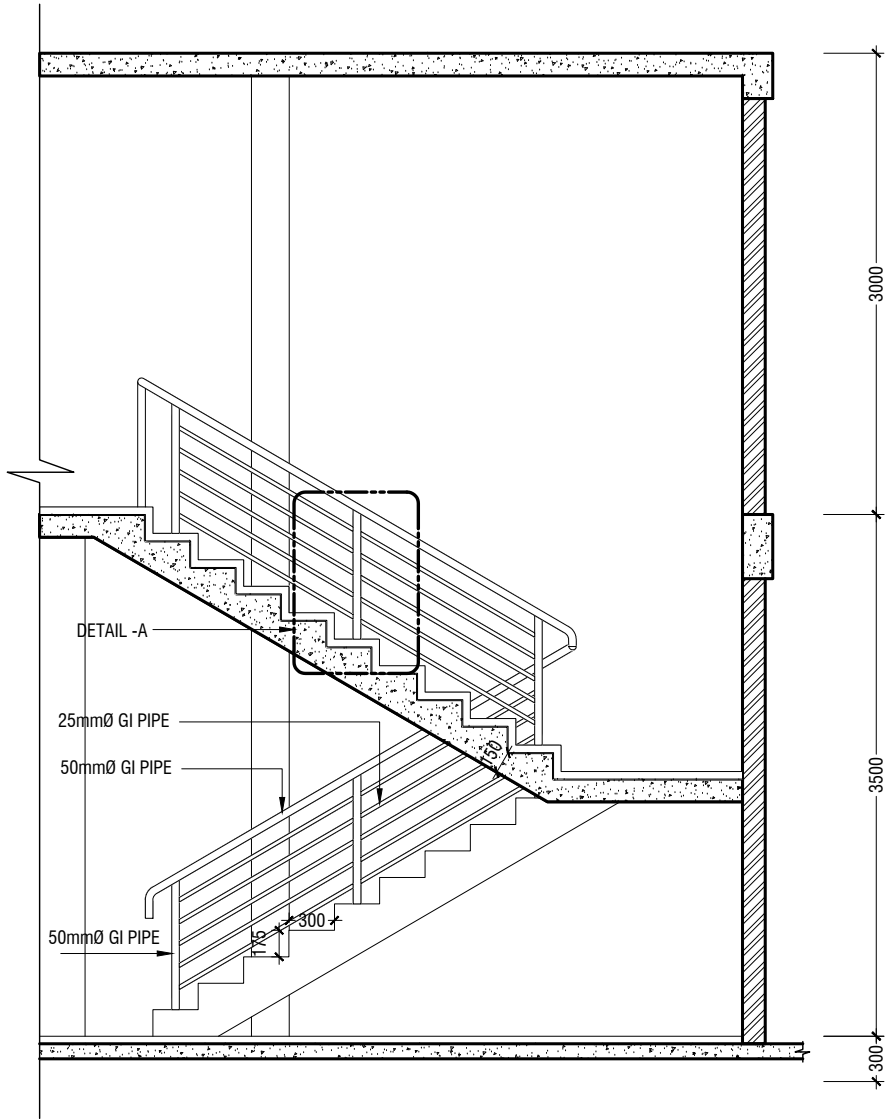

SECTION C-C

SCALE 1:50

MAIN STAIRCASE DETAILS

SCALE 1:50

M. Kolhufushi School Hall & 08 Classroom ( 04 Storey)  
Client: Ministry of Education

Rev no	Date
--	-----
--	-----
--	-----
--	-----

Project Number: RI/2017/012  
Date: October 2019  
Architect : Razana Amir  
Engineer : Ahmed Zuhail Zaeem  
Drawn by : Leevan/Nick P. Dela Cruz  
Services : Aishath Ahmed  
Interior :-



RIYAN PRIVATE LIMITED

t: +9603315049 f: +9603310776  
e: info@riyan.com.mv  
w: www.riyan.com.mv  
3rd floor, H. Azum, Ameerneemagu, Male'

Title: Main Staircase Detail

Page: A-21/24

The contents of these drawings remain as a property of Riyan Private Limited. Any use other than those expressly stated is a violation of this copyright

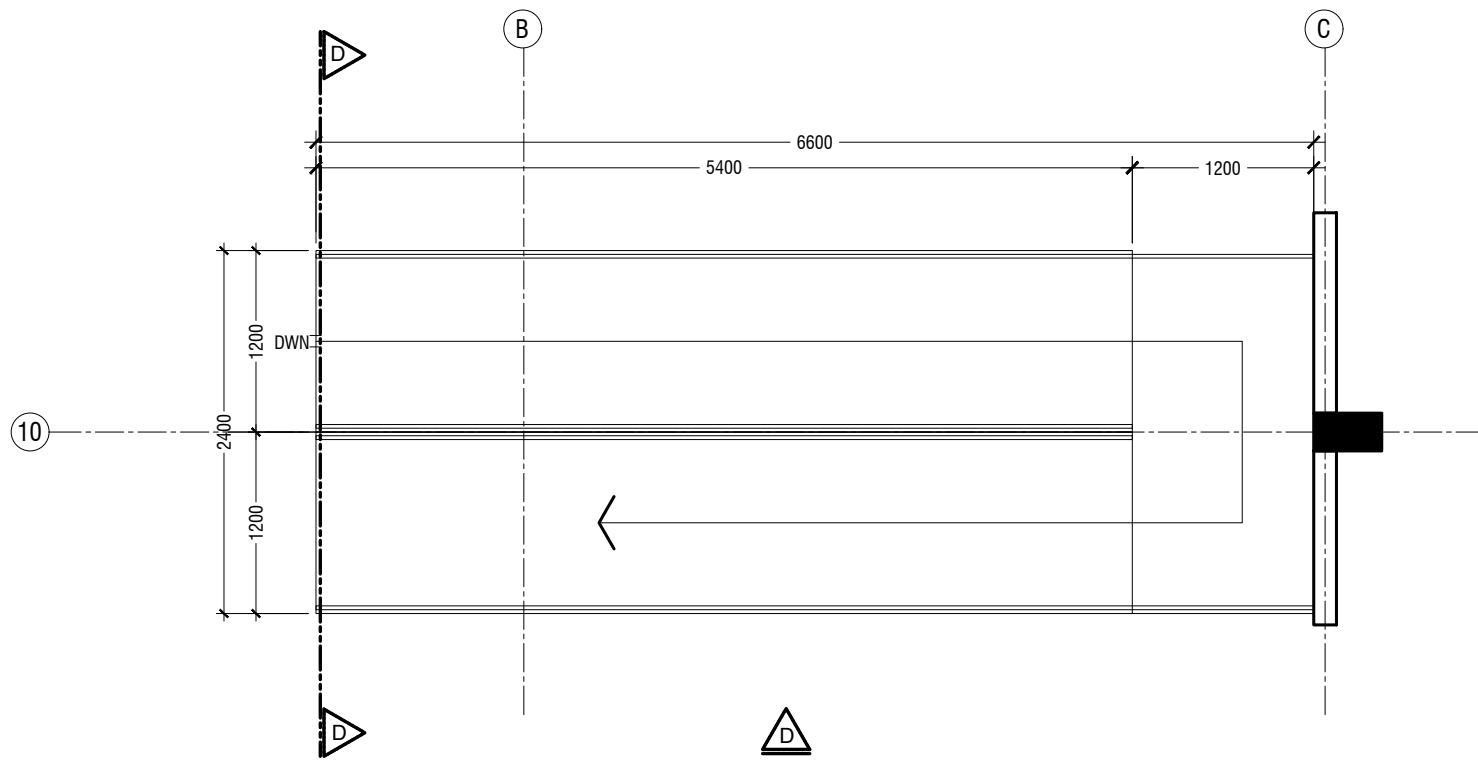

**PLAN**

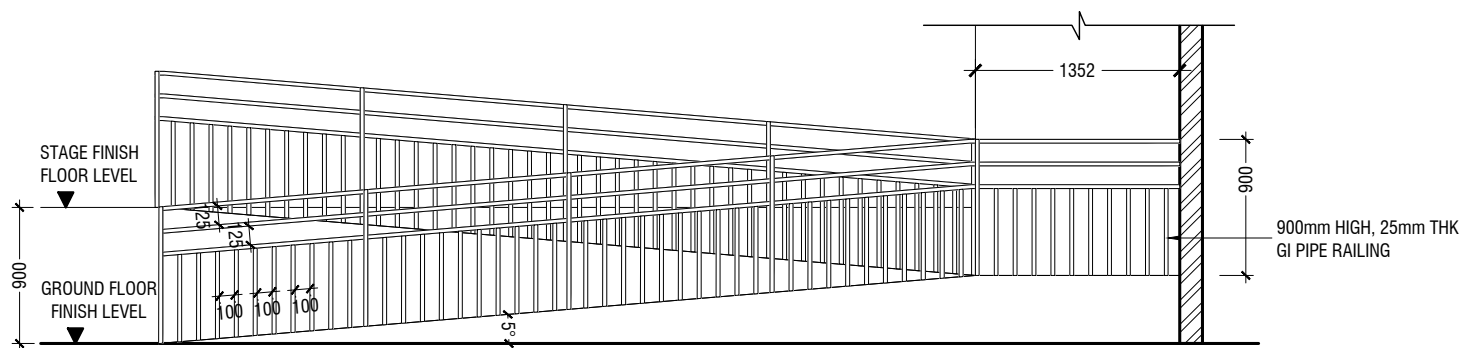

**ELEVATION D**

**STAGE RAMP DETAIL**

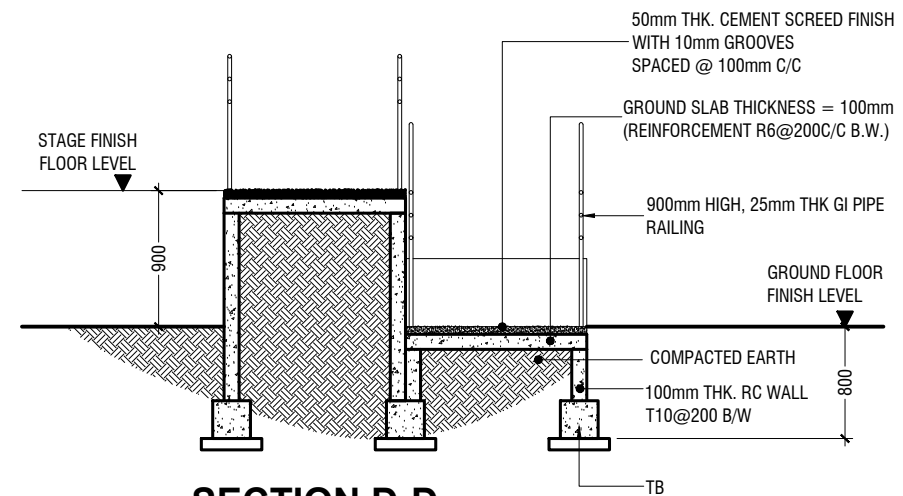
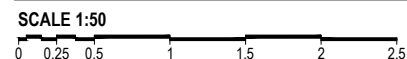

**SECTION D-D**

M. Kolhufushi School Hall & 08 Classroom ( 04 Storey)  
Client: Ministry of Education

Rev no	Date
1	2017/10/12
2	2017/10/12
3	2017/10/12
4	2017/10/12
5	2017/10/12
6	2017/10/12
7	2017/10/12
8	2017/10/12
9	2017/10/12
10	2017/10/12

Project Number: RI/2017/012  
Date: October 2019  
Architect: Razana Amir  
Engineer: Ahmed Zuhail Zaeem  
Drawn by: Leevan/Nick P. Dela Cruz  
Services: Aishath Ahmed  
Interior :-



RIYAN PRIVATE LIMITED

t: +9603315049 f: +9603310776  
e: info@riyan.com.mv  
w: www.riyan.com.mv  
3rd floor, H. Azum, Aneeneemagu, Male'

Title: Stage Ramp Details

Page: A-22/24

The contents of these drawings remain as a property of Riyan Private Limited. Any use other than those expressly stated is a violation of this copyright



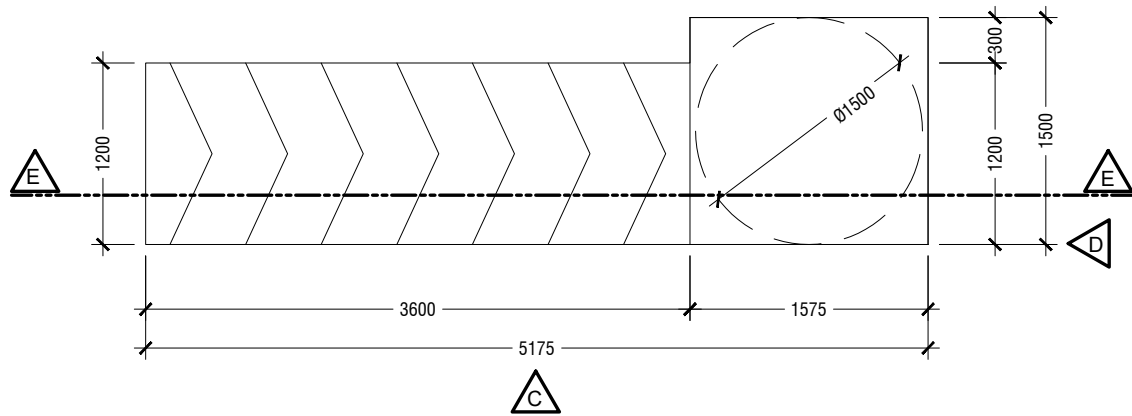

PLAN

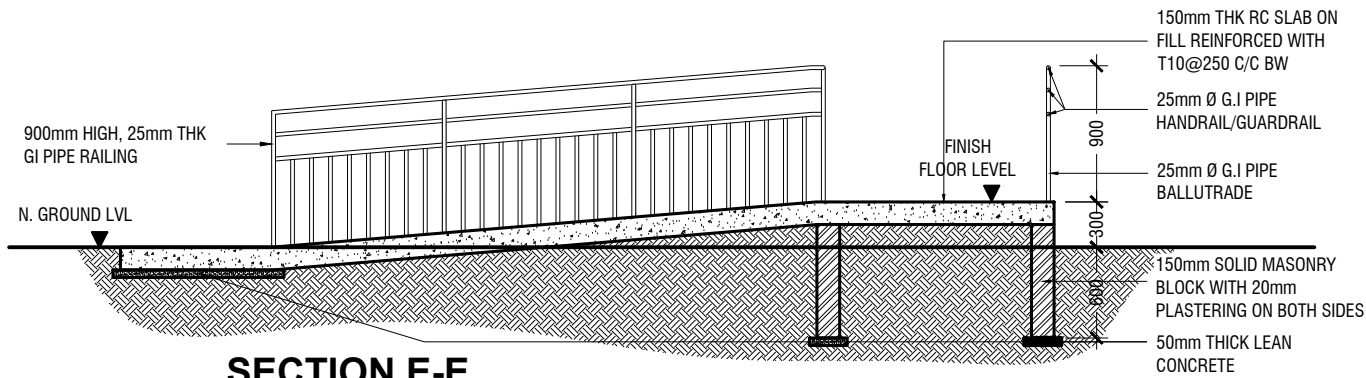

SECTION E-E

MAIN ENTRANCE RAMP DETAILS

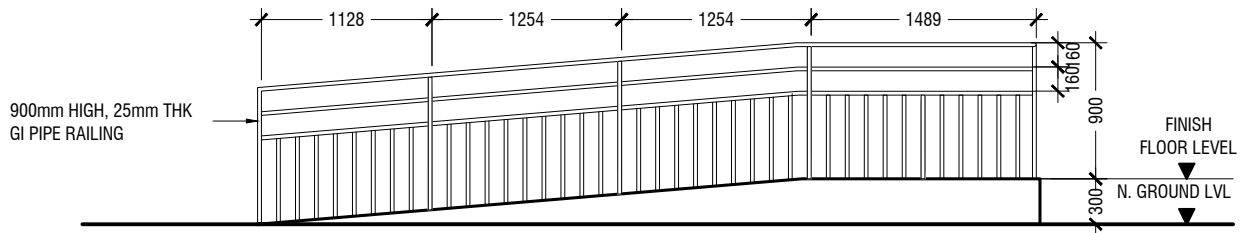
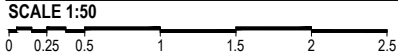

ELEVATION C

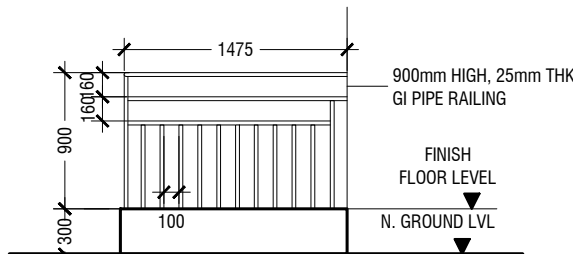

ELEVATION D

M. Kolhufushi School Hall & 08 Classroom ( 04 Storey)  
Client: Ministry of Education

Rev no	Date
--	----
--	----
--	----
--	----

Project Number: RI/2017/012  
Date: October 2019  
Architect: Razana Amir  
Engineer: Ahmed Zuhail Zaeem  
Drawn by: Leevan/Nick P. Dela Cruz  
Services: Aishath Ahmed  
Interior :-



RIYAN PRIVATE LIMITED

t: +9603315049 f: +9603310776  
e: info@riyan.com.mv  
w: www.riyan.com.mv  
3rd floor, H. Azum, Ameerneemagu, Male'

Title: Main Entrance  
Ramp Details

Page: A-23/24

The contents of these drawings remain as a property of Riyan Private Limited. Any use other than those expressly stated is a violation of this copyright

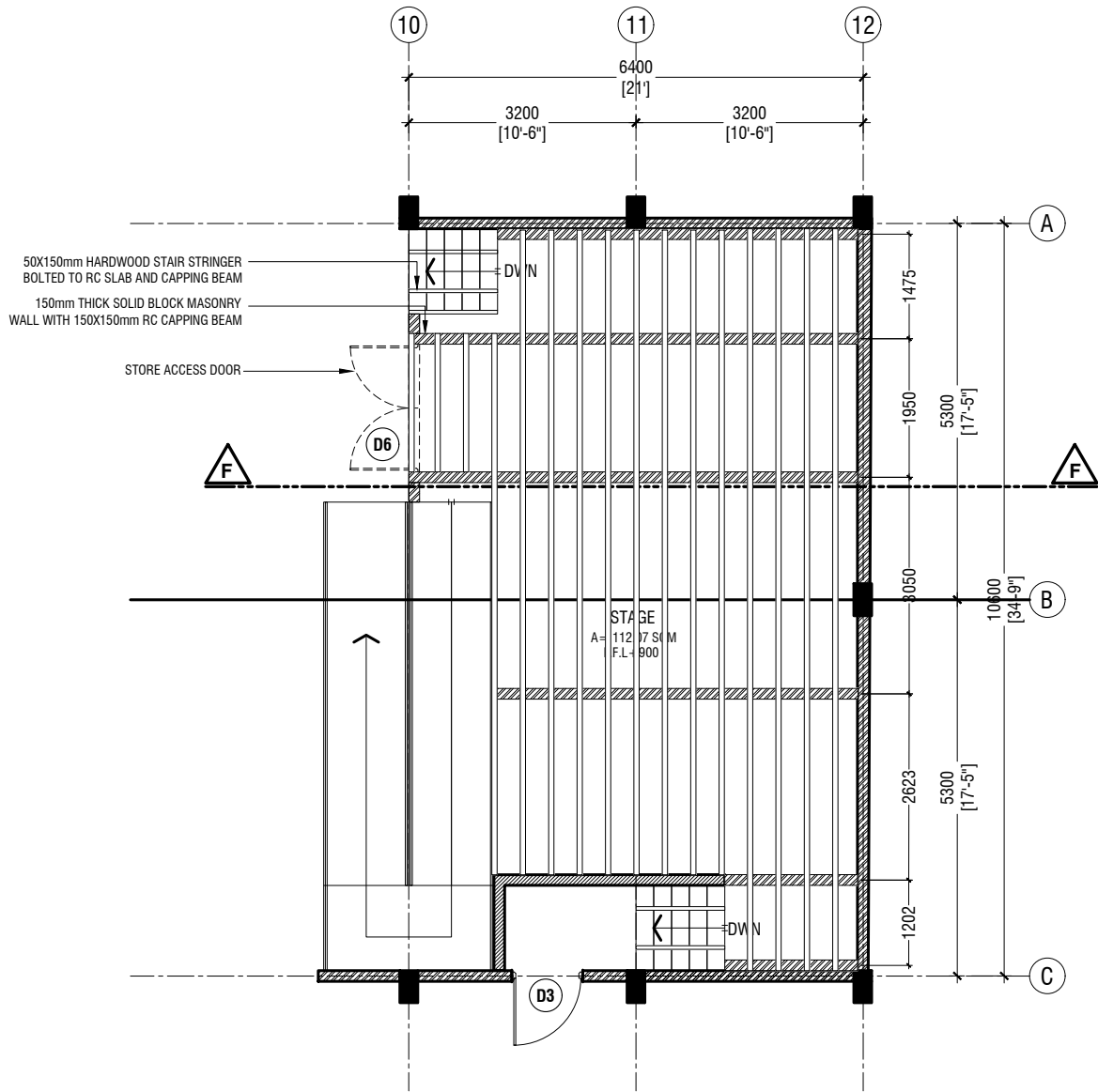

**STAGE FRAMING PLAN**  
SCALE 1:100

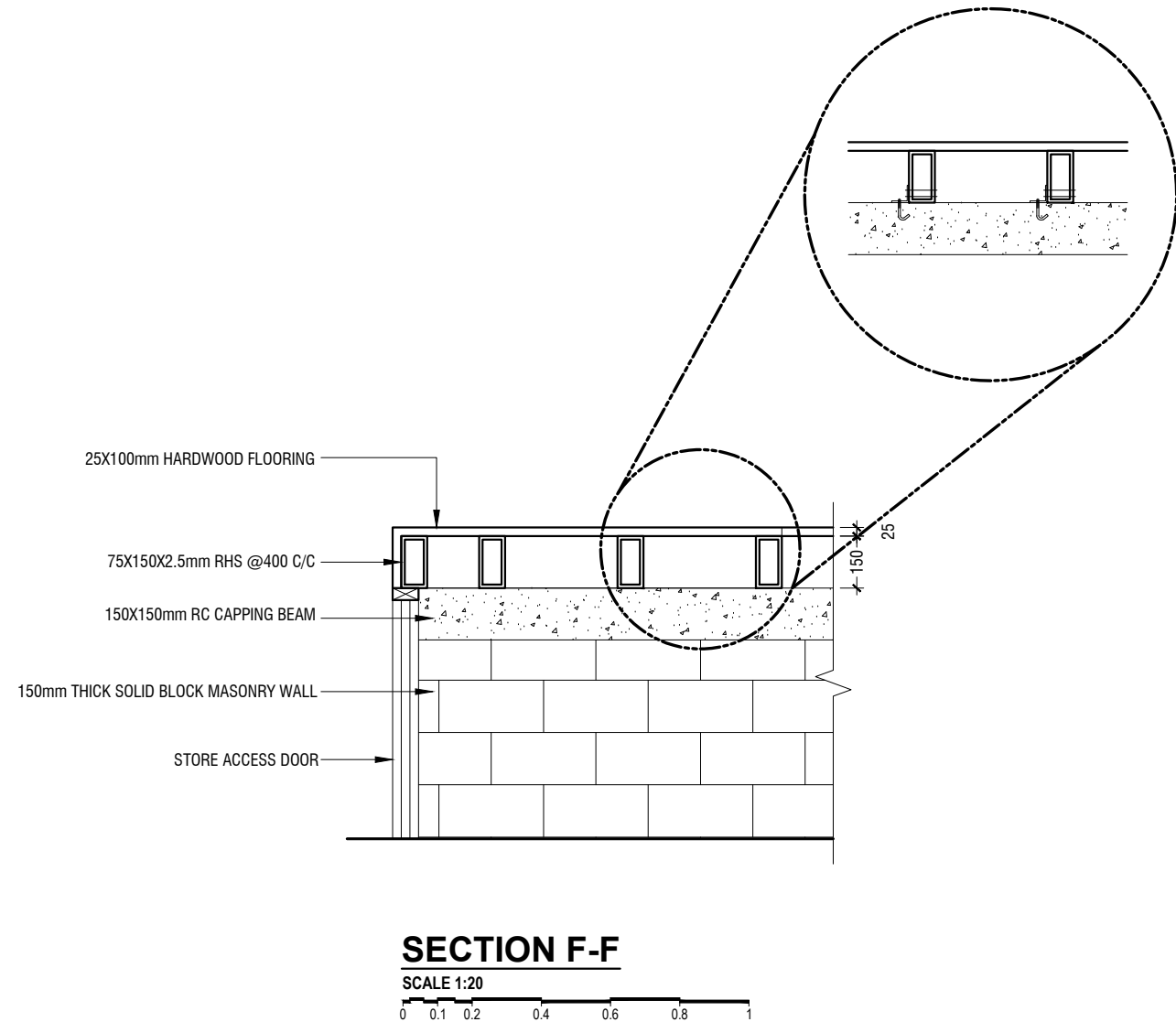
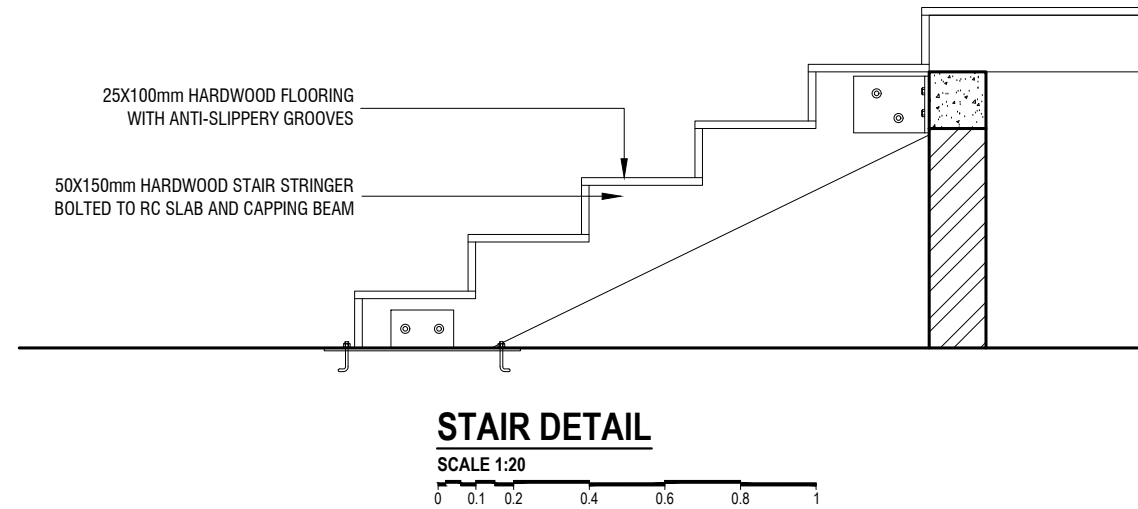

M. Kolhufushi School Hall & 08 Classroom ( 04 Storey)  
Client: Ministry of Education

Rev no	Date
1	2019/10/20
2	2019/10/20
3	2019/10/20
4	2019/10/20
5	2019/10/20

Project Number: RI/2017/012  
Date: October 2019  
Architect: Razana Amir  
Engineer: Ahmed Zuhail Zaeem  
Drawn by: Leevan/Nick P. Dela Cruz  
Services: Aishath Ahmed  
Interior :-



RYAN PRIVATE LIMITED  
t: +9603315049 f: +9603310776  
e: info@ryan.com.mv  
w: www.ryan.com.mv  
3rd floor, H. Azum, Ameerseemagau, Male'

Title: Stage Framing Plan and Details

Page: A-24/24

The contents of these drawings remain as a property of RYAN Private Limited. Any use other than those expressly stated is a violation of this copyright

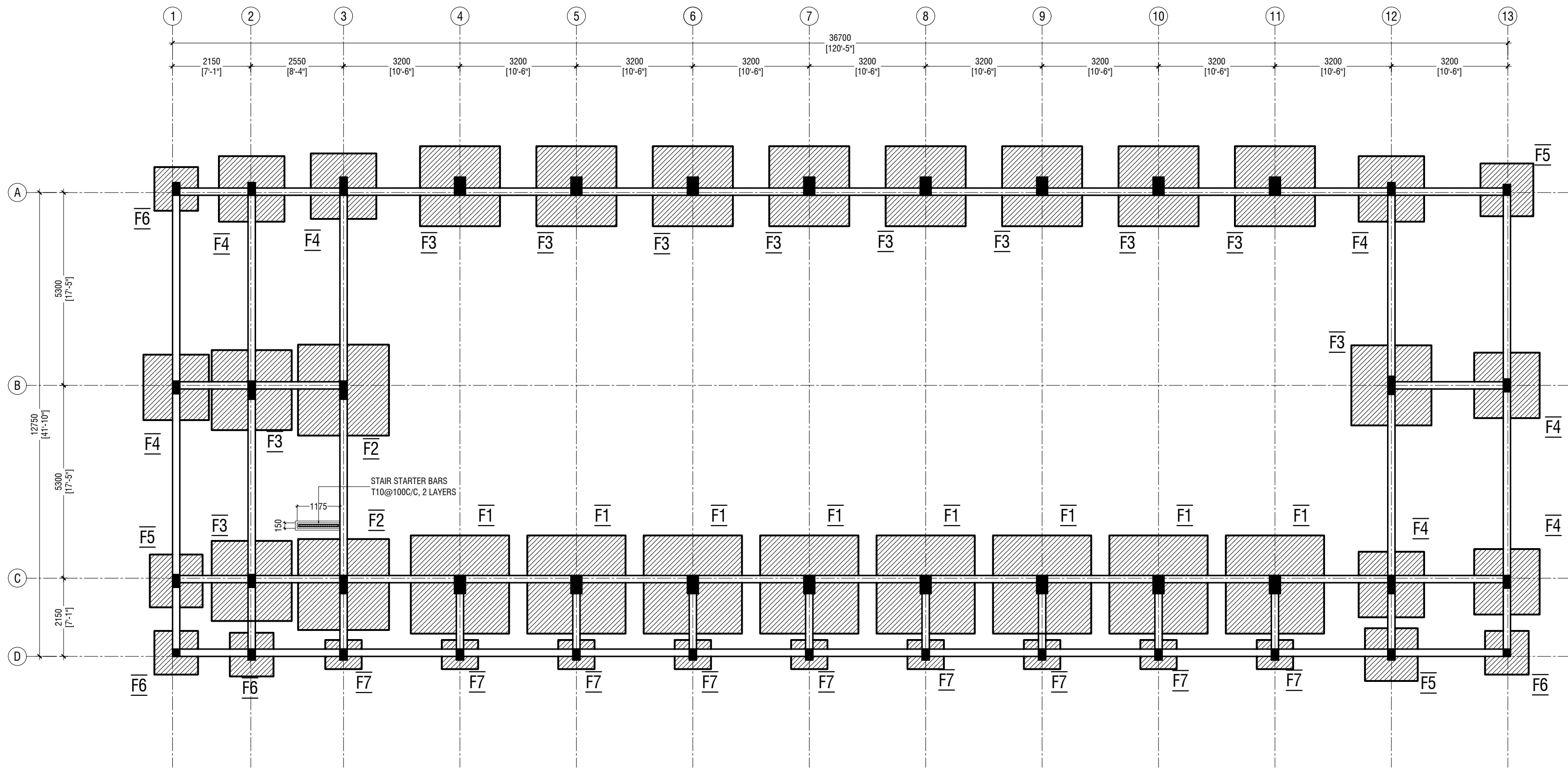

FOUNDATION PLAN

SCALE 1:100

NOTE:

FOUNDATION DEPTH : 1200mm BELOW GROUND LEVEL  
ALL TIE BEAM ARE FBT  
ALL FOOTINGS ARE TO BE LAID ON TOP OF 50mm THICK  
LEAN CONCRETE  
APPLY WATER PROOFING TO SUBSTRUCTURE  
(BELOW GROUND ELEMENTS)

M. Kolhufushi School Hall & 08 Classroom ( 04 Storey)  
Client: Ministry of Education

Rev no	Date
..	.....
..	.....
..	.....
..	.....

Project Number: RI/2017/02  
Date: October 2015  
Author: Amir  
Engineer: Ahmed Zuhail Zaeem  
Drawn by: Nick P. De la Cruz  
Services: Alkhath Ahmed  
Interior :



RYAN PRIVATE LIMITED

t: +960335049 f: +960330776  
e: info@ryan.com.mv  
w: www.ryan.com.mv  
3rd floor, H. Azumi, Aareememoggu, Male'

Title: Foundation Plan

Page: S-01/13

The contents of these drawings remain as a property of RYAN Private Limited. Any use other than those expressly stated is a violation of this copyright.

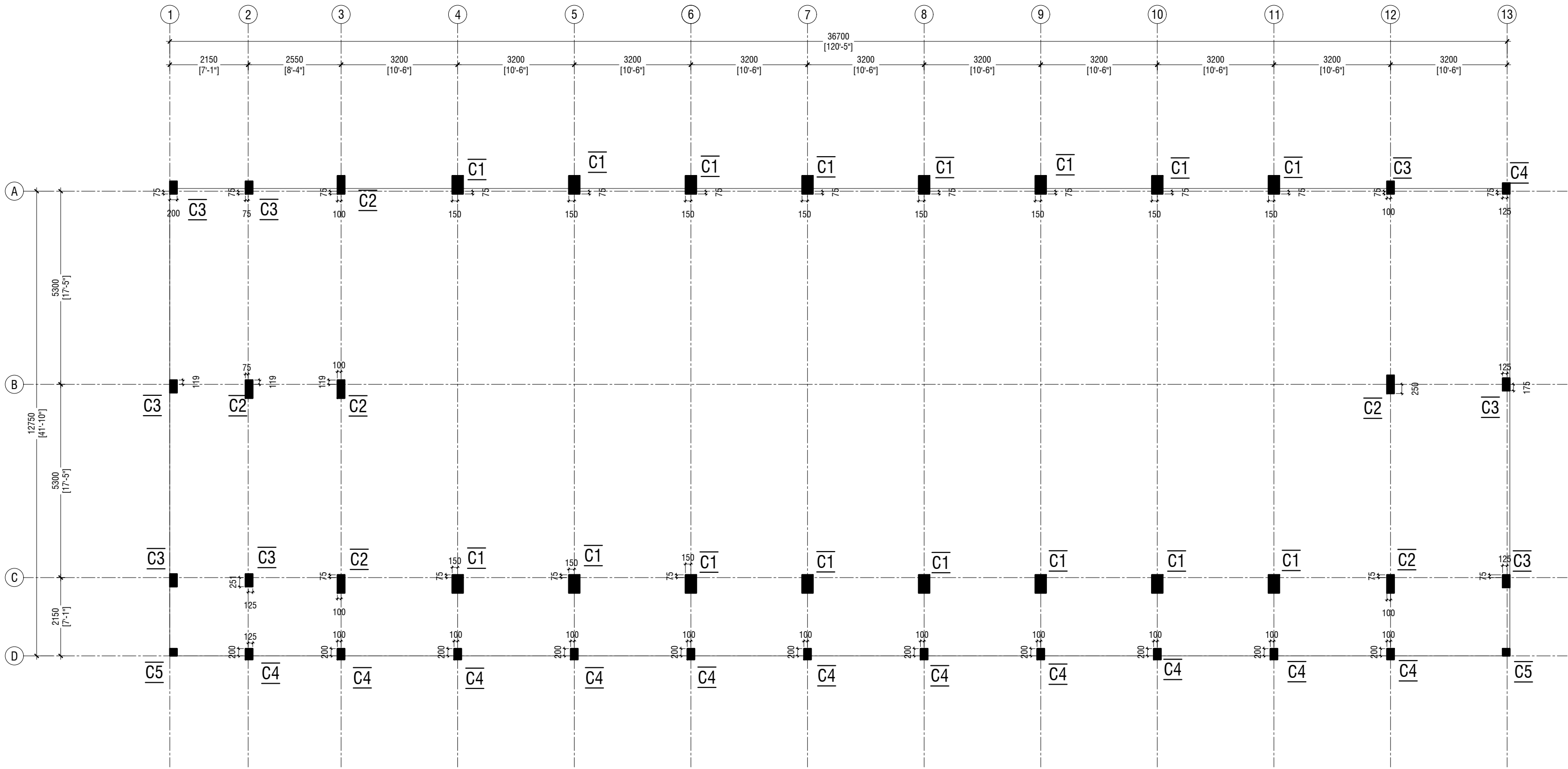

**GROUND & 1st FLOOR TYPICAL COLUMN LAYOUT**

SCALE 1:100  
0 0.5 1 2 3 4 5

M. Kolhufushi School Hall & 08 Classroom ( 04 Storey)

Client: Ministry of Education

Project Number: RI/2017/012

Date: 04 October 2015

Drawn by: Nick P. De la Cruz

Engineer: Ahmed Zuhair Zaeem

Services: Alkhathir Ahmed

Interior: .

Rev no

Date



RYAN PRIVATE LIMITED

T: +9603355049 F: +9603310776

E: info@ryan.com.mv

W: www.ryan.com.mv

3rd Floor, H. Azum, Ameeremogga, Male

Title: Ground & 1st Floor

Typical Column Layout

Page: S-02/13

The contents of these drawings remain as a property of RYAN Private Limited. Any use other than those expressly stated is a violation of this copyright.



A horizontal number line with tick marks at 0, 0.5, 1, 2, 3, 4, and 5. The line is labeled with these numbers below the tick marks.

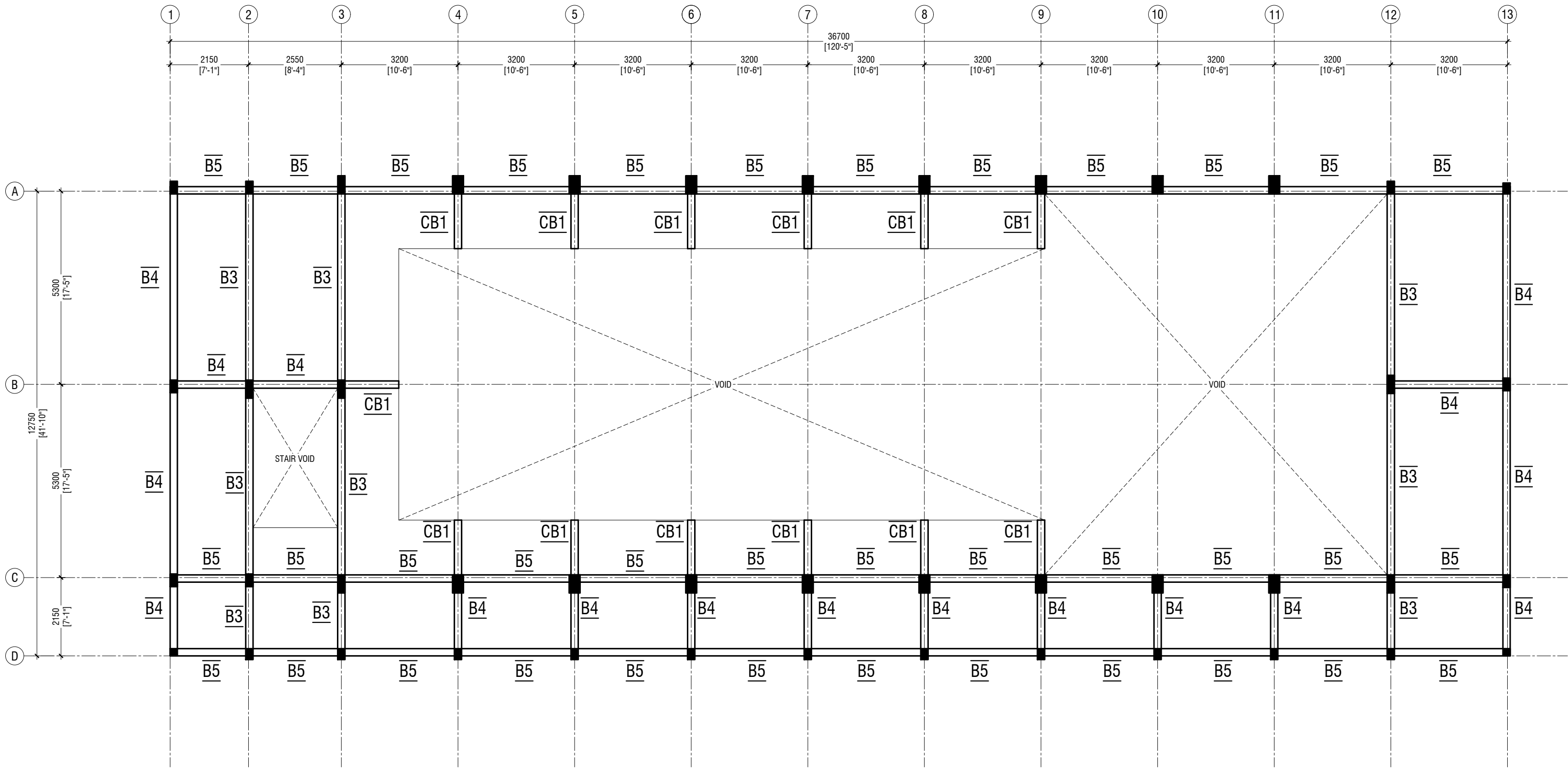

1st FLOOR BEAM PLAN

SCALE 1:100

M. Kolhufushi School Hall & 08 Classroom ( 04 Storey)

Client: Ministry of Education

Rev no	Date
1	2015
2	2015
3	2015
4	2015
5	2015

Project Number: RI/2017/02  
Date: 2015  
Drawn by: Nick P. De la Cruz  
Engineer: Ahmed Zuhair Zaeem  
Services: Alkhatir Ahmed  
Inspector: .....



RYAN PRIVATE LIMITED  
t: +960335049 f: +960330776  
e: info@ryan.com.mv  
w: www.ryan.com.mv  
3rd floor, H. Azumi, Ameeremogga, Male'

Title: 1st Floor Beam Plan

Page: S-04/13

The contents of these drawings remain as a property of RYAN Private Limited. Any use other than those expressly stated is a violation of this copyright.

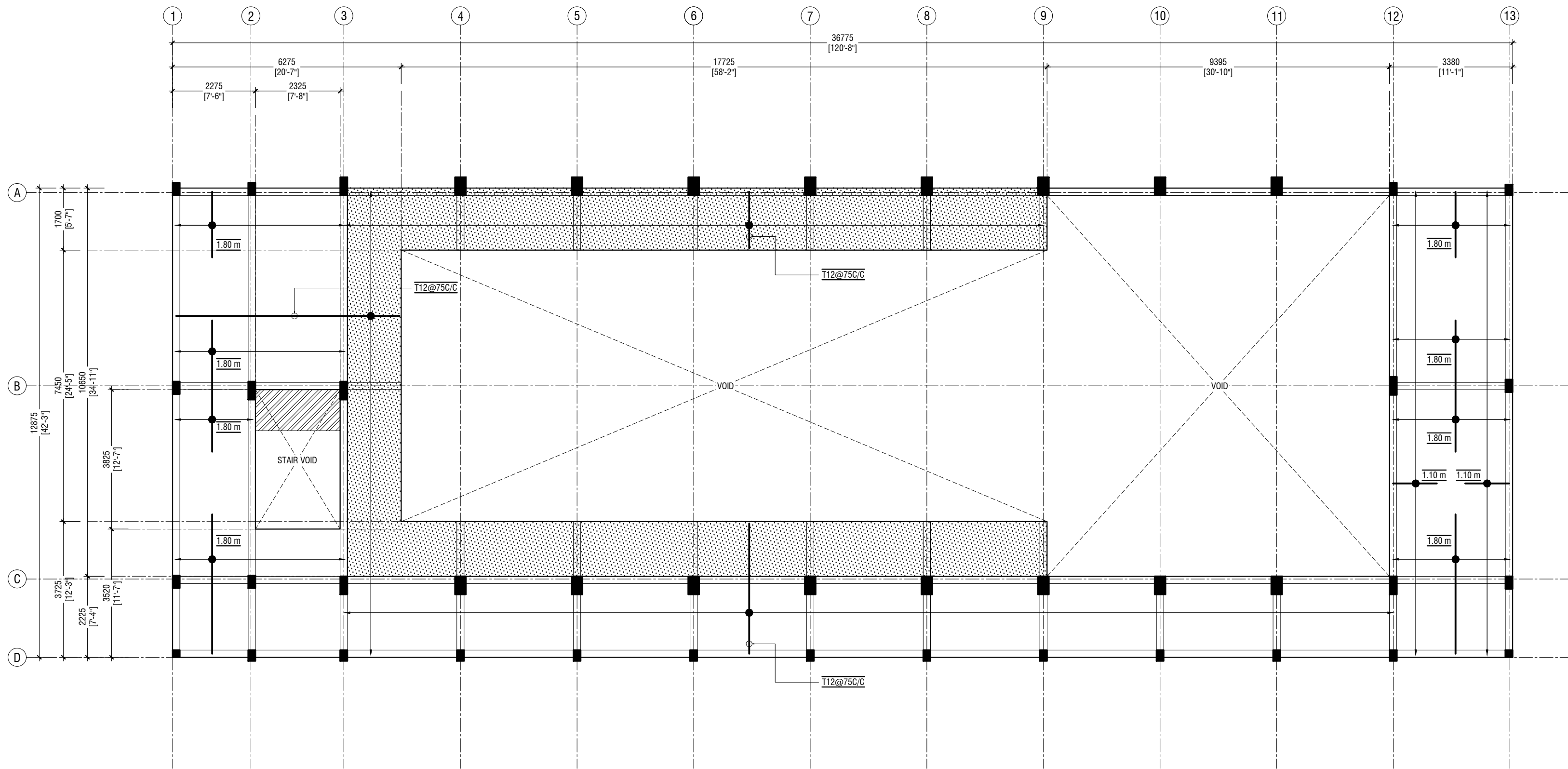

### 1st FLOOR REINFORCEMENT PLAN

SCALE 1:100



#### NOTE

- SLAB THICKNESS - 160mm
- SLAB THICKNESS - 180mm
- HALF LANDING SLAB - 150mm WITH T12 @ 100mm T&B

BOTTOM REINFORCEMENT - T12@100 C/C BW (NOT SHOWN, UNLESS STATED)  
TOP REINFORCEMENT - T12@100 C/C BW (AS SHOWN, UNLESS STATED)  
REINFORCEMENT DISCONTINUOUS AT VOIDS

M. Kolhufushi School Hall & 08 Classroom ( 04 Storey)  
Client: Ministry of Education

Project Number: RI/2017/012  
Date: 05 October 2015  
Drawn by: Nick P. De la Cruz  
Engineer: Ahmed Zuhair Zaeem  
Services: Alkathir Ahmed  
Inspector: .....

Rev no	Date
..	.....
..	.....
..	.....

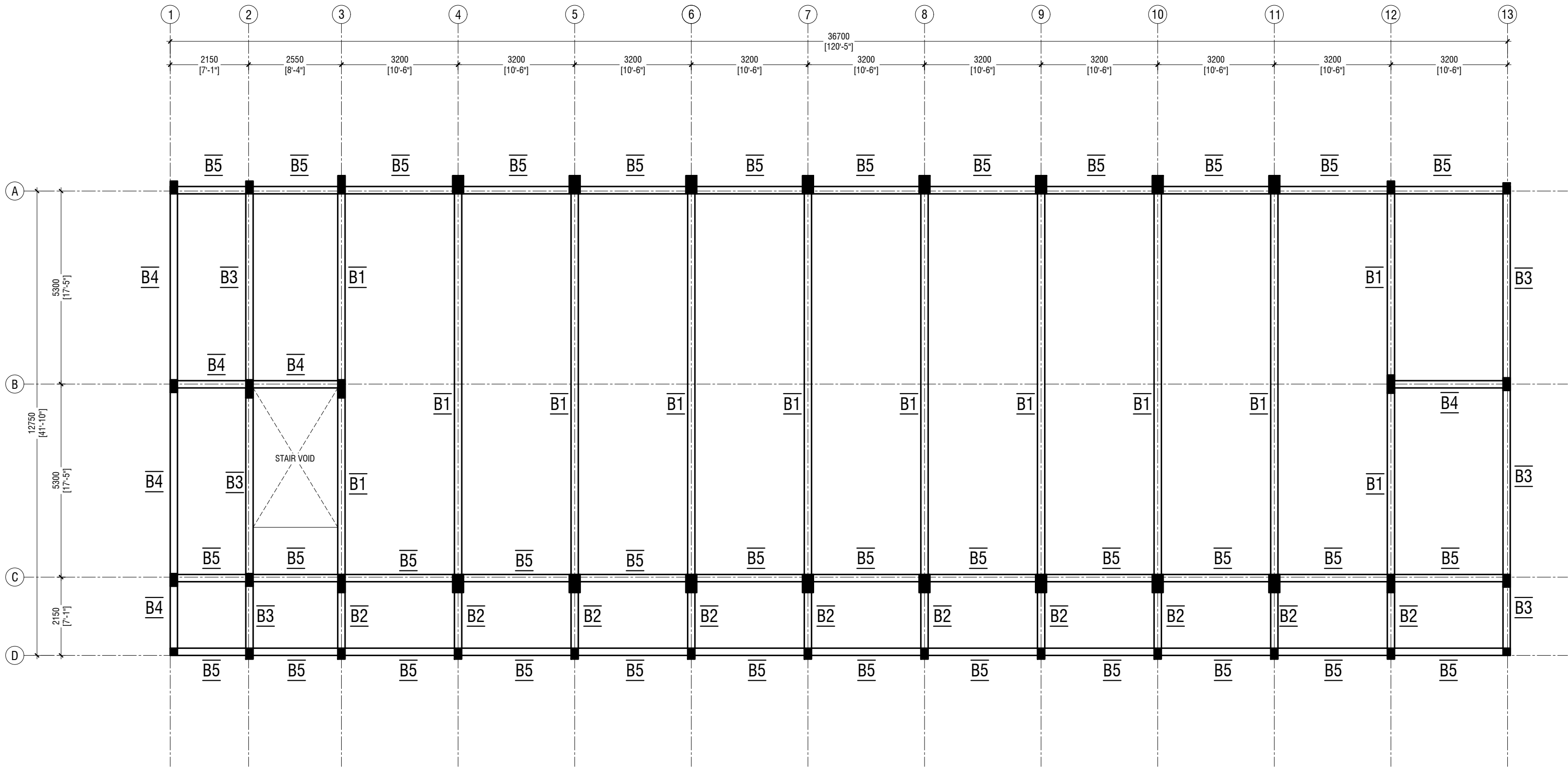

2ND-3RD FLOOR BEAM PLAN

SCALE 1:100

M. Kolhufushi School Hall & 08 Classroom ( 04 Storey)

Client: Ministry of Education

Rev no	Date
1	2017/02
2	2017/02
3	2017/02
4	2017/02
5	2017/02
6	2017/02
7	2017/02
8	2017/02
9	2017/02
10	2017/02
11	2017/02
12	2017/02
13	2017/02
14	2017/02
15	2017/02
16	2017/02
17	2017/02
18	2017/02
19	2017/02
20	2017/02
21	2017/02
22	2017/02
23	2017/02
24	2017/02
25	2017/02
26	2017/02
27	2017/02
28	2017/02
29	2017/02
30	2017/02
31	2017/02
32	2017/02
33	2017/02
34	2017/02
35	2017/02
36	2017/02
37	2017/02
38	2017/02
39	2017/02
40	2017/02
41	2017/02
42	2017/02
43	2017/02
44	2017/02
45	2017/02
46	2017/02
47	2017/02
48	2017/02
49	2017/02
50	2017/02
51	2017/02
52	2017/02
53	2017/02
54	2017/02
55	2017/02
56	2017/02
57	2017/02
58	2017/02
59	2017/02
60	2017/02
61	2017/02
62	2017/02
63	2017/02
64	2017/02
65	2017/02
66	2017/02
67	2017/02
68	2017/02
69	2017/02
70	2017/02
71	2017/02
72	2017/02
73	2017/02
74	2017/02
75	2017/02
76	2017/02
77	2017/02
78	2017/02
79	2017/02
80	2017/02
81	2017/02
82	2017/02
83	2017/02
84	2017/02
85	2017/02
86	2017/02
87	2017/02
88	2017/02
89	2017/02
90	2017/02
91	2017/02
92	2017/02
93	2017/02
94	2017/02
95	2017/02
96	2017/02
97	2017/02
98	2017/02
99	2017/02
100	2017/02



RYAN PRIVATE LIMITED  
T: +960335049 F: +960330776  
E: info@ryan.com.mv  
W: www.ryan.com.mv  
3rd Floor, H. Azumi, Ameeremogga, Male'

Title: 2nd-3rd Floor  
Floor Beam Plan  
Page: S-06/13

The contents of these drawings remain as a property of RYAN Private Limited. Any use other than those expressly stated is a violation of this copyright.



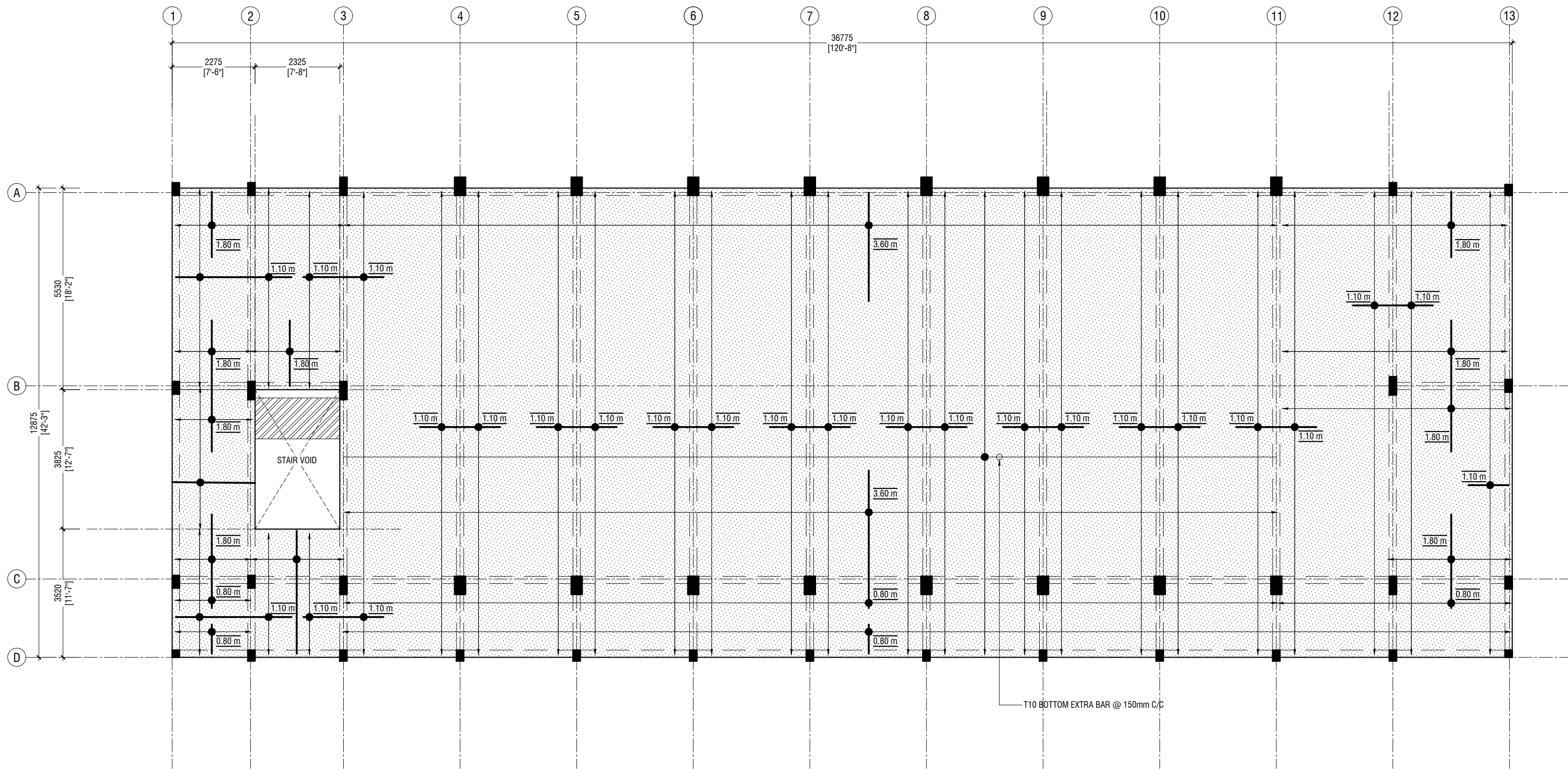

**2ND-3RD FLOOR SLAB REINFORCEMENT PLAN**

SCALE 1:100  
0 0.5 1 2 3 4 5

**NOTE**

SLAB THICKNESS - 160mm

HALF LANDING SLAB - 150mm WITH T12 @ 100mm T&B

BOTTOM REINFORCEMENT - T12@100 C/C BW (NOT SHOWN, UNLESS STATED)  
TOP REINFORCEMENT - T12@100 C/C BW (AS SHOWN, UNLESS STATED)  
REINFORCEMENT DISCONTINUOUS AT VOIDS

M. Kolhufushi School Hall & 08 Classroom ( 04 Storey)  
Client: Ministry of Education

Project Number: RI/2017/012  
Date: 04 October 2015  
Drawn by: Nick P. De la Cruz  
Engineer: Ahmed Zuhail Zaeem  
Services: Alkhatib Ahmed  
Inspector: .

Rev no	Date
..	.....
..	.....
..	.....



RYAN PRIVATE LIMITED  
t: +9603355049 f: +9603310776  
e: info@ryan.com.mv  
w: www.ryan.com.mv  
3rd floor, H. Azumi, Aareememaggu, Male'

Title: 2nd - 3rd Floor  
Slab Rein. Plan  
Page: S-07/13

The contents of these drawings remain as a property of RYAN Private Limited. Any use other than those expressly stated is a violation of this copyright.

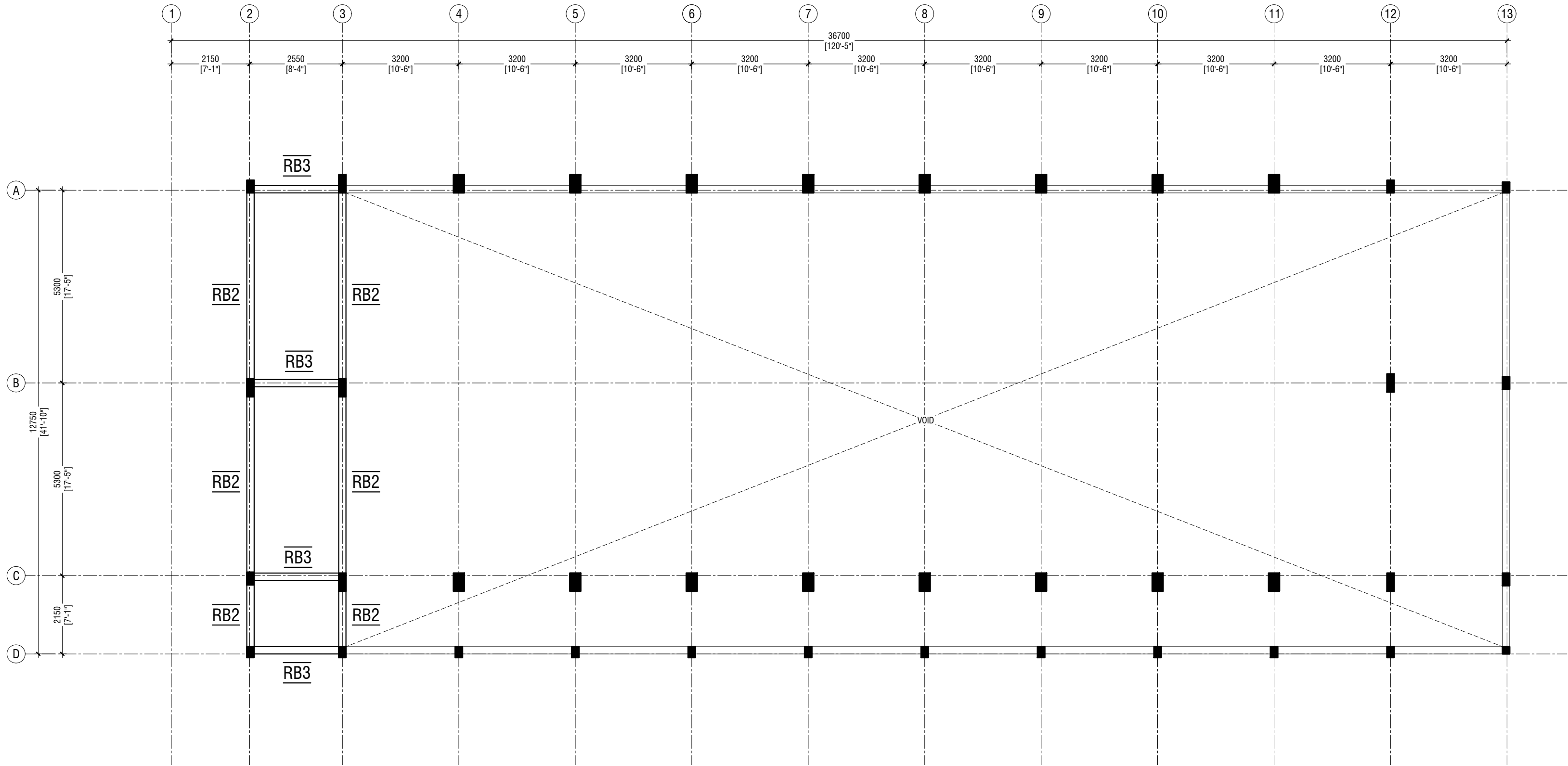

LEVEL 1 ROOF BEAM PLAN @13000mm FROM GFL

SCALE 1:100

M. Kolhufushi School Hall & 08 Classroom ( 04 Storey)

Client: Ministry of Education

Project Number: RI/2017/012

Date: 04 October 2015

Drawn by: Nick P. Della Cruz

Engineer: Ahmed Zuhair Zaeem

Services: Alkhatir Ahmed

Interior: .

Rev no	Date
..	.....
..	.....
..	.....



RYAN PRIVATE LIMITED  
t: +960335049 f: +960330776  
e: info@ryan.com.mv  
w: www.ryan.com.mv  
3rd floor, H. Azumi, Ameeremogga, Male'

Title: Level 1 Roof  
Beam Plan

Page: S-08/13

The contents of these drawings remain as a property of RYAN PRIVATE LIMITED. Any use other than those expressly stated is a violation of this copyright.

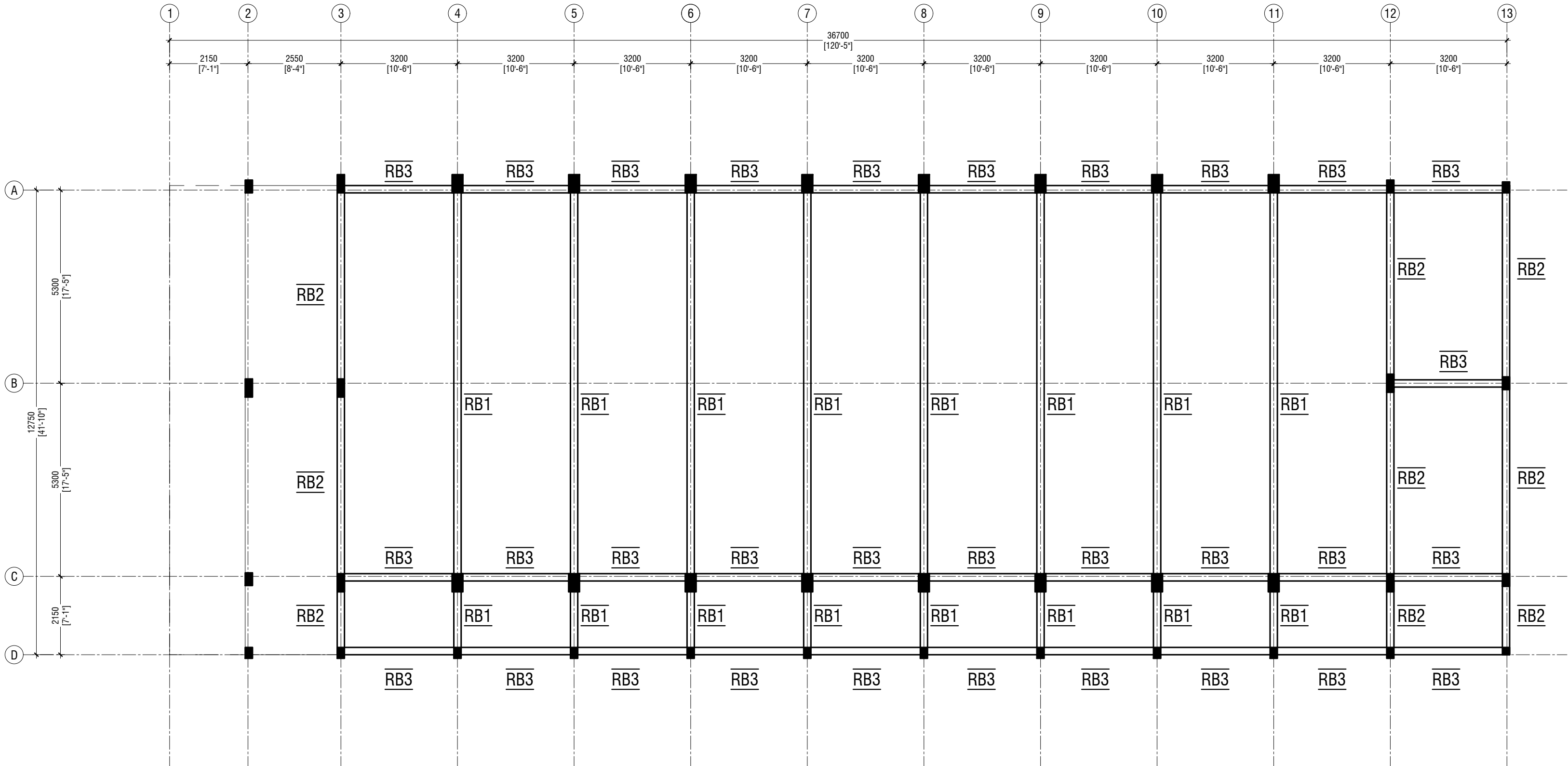

**LEVEL 2 ROOF BEAM PLAN @ 13900mm FROM GFL**  
SCALE 1:100

M. Kolhufushi School Hall & 08 Classroom ( 04 Storey)

Client: Ministry of Education

Rev no	Date
1	2015
2	2015
3	2015
4	2015
5	2015

Project Number: RI/2017/012  
Date: 2015  
Drawn by: Nick P. Della Cruz  
Engineer: Ahmed Zuhair Zaeem  
Services: Alhadi Ahmed  
Inspector: .



RYAN PRIVATE LIMITED  
t: +960335049 f: +960330776  
e: info@ryan.com.mv  
w: www.ryan.com.mv  
3rd floor, H. Azumi, Ameeremogga, Male

Title: Level 2 Roof  
Beam Plan

Page: S-09/13

The contents of these drawings remain as a property of RYAN Private Limited. Any use other than those expressly stated is a violation of this copyright.

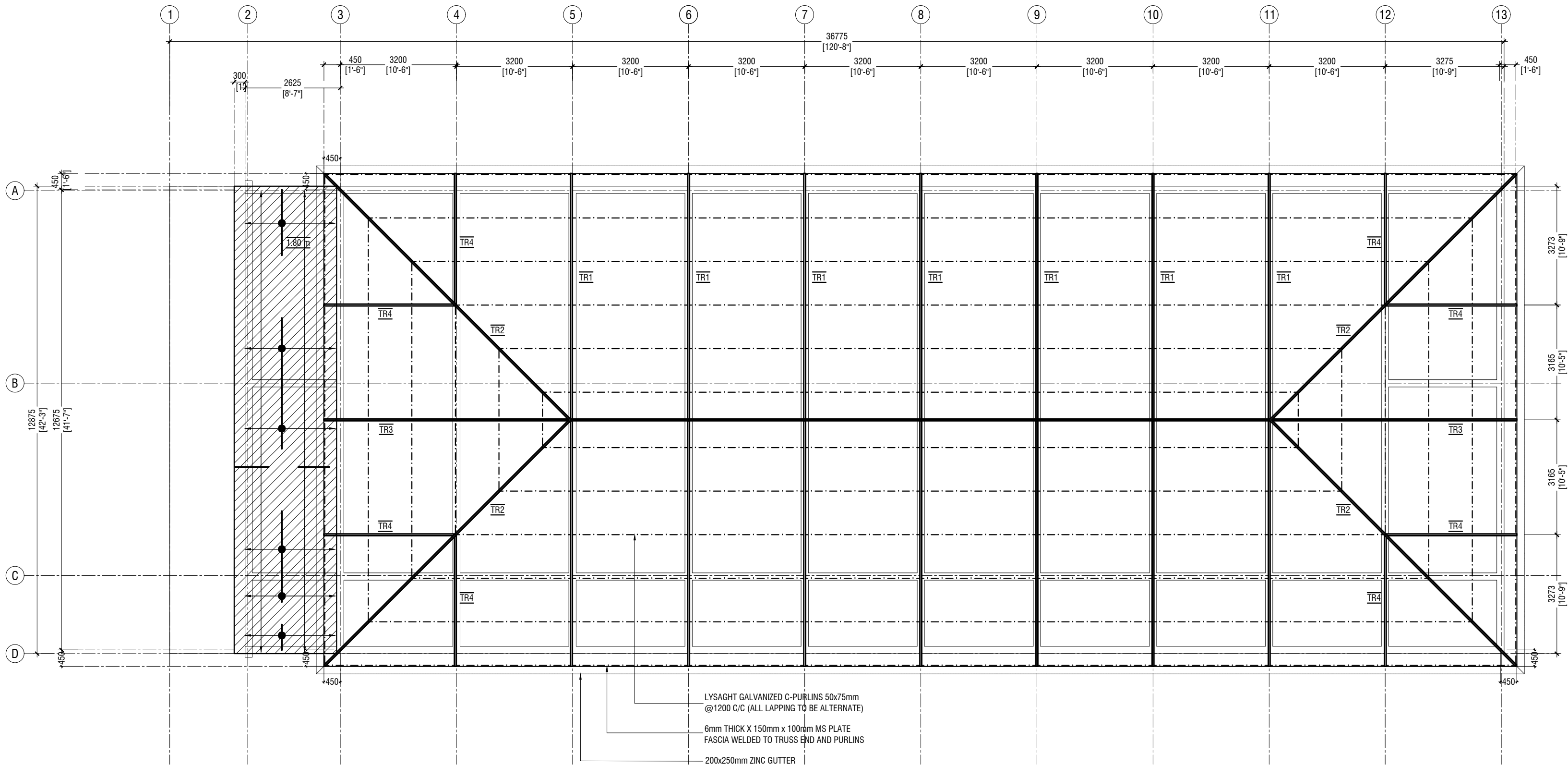

**ROOF SLAB AND ROOF FRAMING PLAN**  
SCALE 1:100

M. Kolhufushi School Hall & 08 Classroom ( 04 Storey)  
Client: Ministry of Education

Rev no	Date
1	2017/10/12
2	2017/10/12
3	2017/10/12
4	2017/10/12
5	2017/10/12
6	2017/10/12
7	2017/10/12
8	2017/10/12
9	2017/10/12
10	2017/10/12
11	2017/10/12
12	2017/10/12
13	2017/10/12
14	2017/10/12
15	2017/10/12
16	2017/10/12
17	2017/10/12
18	2017/10/12
19	2017/10/12
20	2017/10/12
21	2017/10/12
22	2017/10/12
23	2017/10/12
24	2017/10/12
25	2017/10/12
26	2017/10/12
27	2017/10/12
28	2017/10/12
29	2017/10/12
30	2017/10/12
31	2017/10/12
32	2017/10/12
33	2017/10/12
34	2017/10/12
35	2017/10/12
36	2017/10/12
37	2017/10/12
38	2017/10/12
39	2017/10/12
40	2017/10/12
41	2017/10/12
42	2017/10/12
43	2017/10/12
44	2017/10/12
45	2017/10/12
46	2017/10/12
47	2017/10/12
48	2017/10/12
49	2017/10/12
50	2017/10/12
51	2017/10/12
52	2017/10/12
53	2017/10/12
54	2017/10/12
55	2017/10/12
56	2017/10/12
57	2017/10/12
58	2017/10/12
59	2017/10/12
60	2017/10/12
61	2017/10/12
62	2017/10/12
63	2017/10/12
64	2017/10/12
65	2017/10/12
66	2017/10/12
67	2017/10/12
68	2017/10/12
69	2017/10/12
70	2017/10/12
71	2017/10/12
72	2017/10/12
73	2017/10/12
74	2017/10/12
75	2017/10/12
76	2017/10/12
77	2017/10/12
78	2017/10/12
79	2017/10/12
80	2017/10/12
81	2017/10/12
82	2017/10/12
83	2017/10/12
84	2017/10/12
85	2017/10/12
86	2017/10/12
87	2017/10/12
88	2017/10/12
89	2017/10/12
90	2017/10/12
91	2017/10/12
92	2017/10/12
93	2017/10/12
94	2017/10/12
95	2017/10/12
96	2017/10/12
97	2017/10/12
98	2017/10/12
99	2017/10/12
100	2017/10/12



FOUNDATION PADS

	DIMENSION	REINFORCEMENT
F1	2700 x 2700 x 500	T16@150 C/C B/W (B) T12@200 C/C B/W (T)
F2	2500 x 2500 x 500	T16@150 C/C B/W (B) T12@200 C/C B/W (T)
F3	2200 x 2200 x 450	T12@125 C/C B/W (B)
F4	1800 x 1800 x 450	T12@150 C/C B/W (B)
F5	1450 x 1450 x 450	T12@150 C/C B/W (B)
F6	1200 x 1200 x 450	T12@150 C/C B/W (B)
F7	800 x 1000 x 300	T12@200 C/C B/W (B)

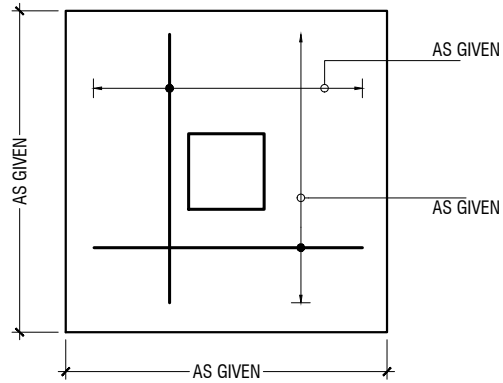

PLAN

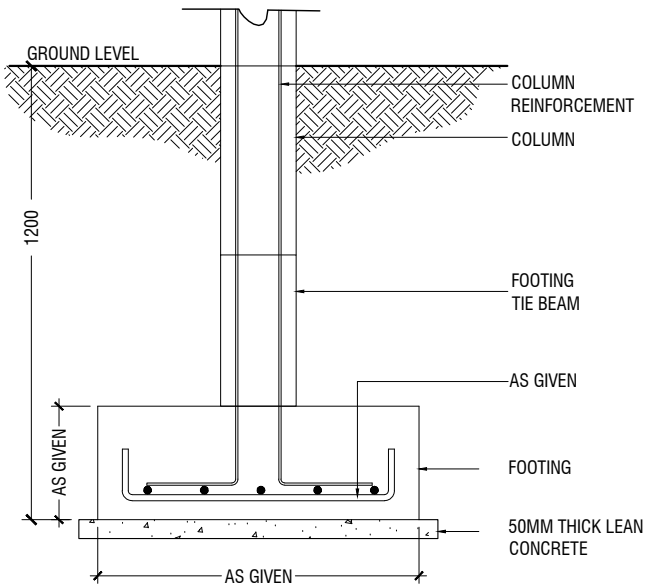

SECTION

FOOTING DETAILS

STRUCTURAL DETAILS

SCALE 1:20



FOUNDATION DEPTH = 1200mm

NOTE:-  
COVER TO FOUNDATION = 50mm  
COVER TO COLUMNS = 35-40mm  
COVER TO BEAMS = 35mm  
LAPS = Ø OF BAR x 45  
BEAMS @END SUPPORT = Ø OF BAR x 12

GROUND SLAB : 100mm THK RC SLAB ON FILL  
REINFORCED WITH T10@200 C/C BW

MIX RATIO = 1:2:3 ( CEMENT : SAND : AGGREGATE )

-150mm THK. SOLID MASONRY BLOCK WALL

RAMP SLAB : 150mm THK RC SLAB ON FILL  
REINFORCED WITH T10@250 C/C BW

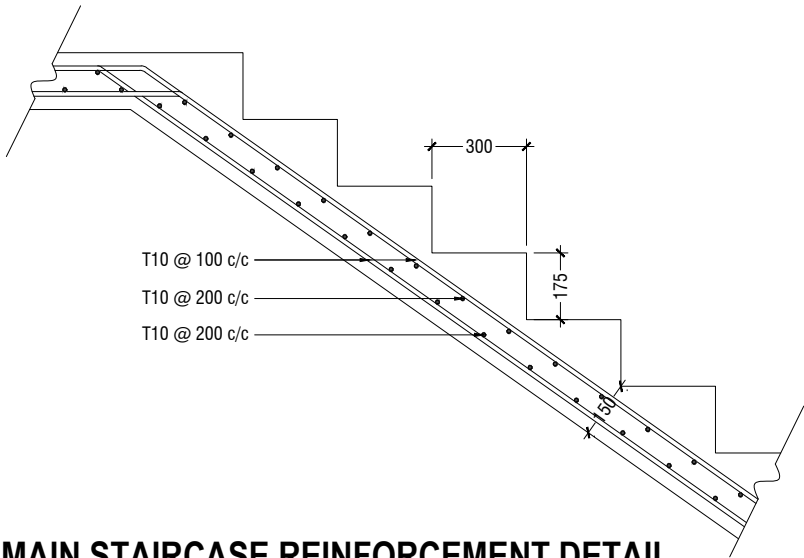

MAIN STAIRCASE REINFORCEMENT DETAIL

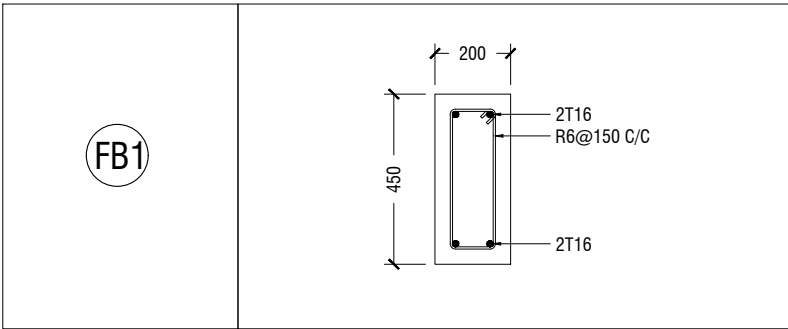

TIE BEAM DETAILS

C1	
C2	
C3	
C4	
C5	
SC	

COLUMN DETAILS

M. Kolhufushi School Hall & 08 Classroom ( 04 Storey)  
Client: Ministry of Education

Project Number: RI/2017/012	Rev no	Date
Date: October 2019	-	-
Architect: Razana Amir	-	-
Engineer: Ahmed Zuhair Zaeem	-	-
Drawn by: Nick P. Della Cruz	-	-
Services: Aishath Ahmed	-	-
Interior: -	-	-



RIYAN PRIVATE LIMITED

t: +9603315049 f: +9603310776  
e: info@riyan.com.mv  
w: www.riyan.com.mv  
3rd floor, H. Azum, Aneeneemagu, Male'

Title: Structural Details

Page: S-12/13

The contents of these drawings remain as a property of Riyan Private Limited. Any use other than those expressly stated is a violation of this copyright



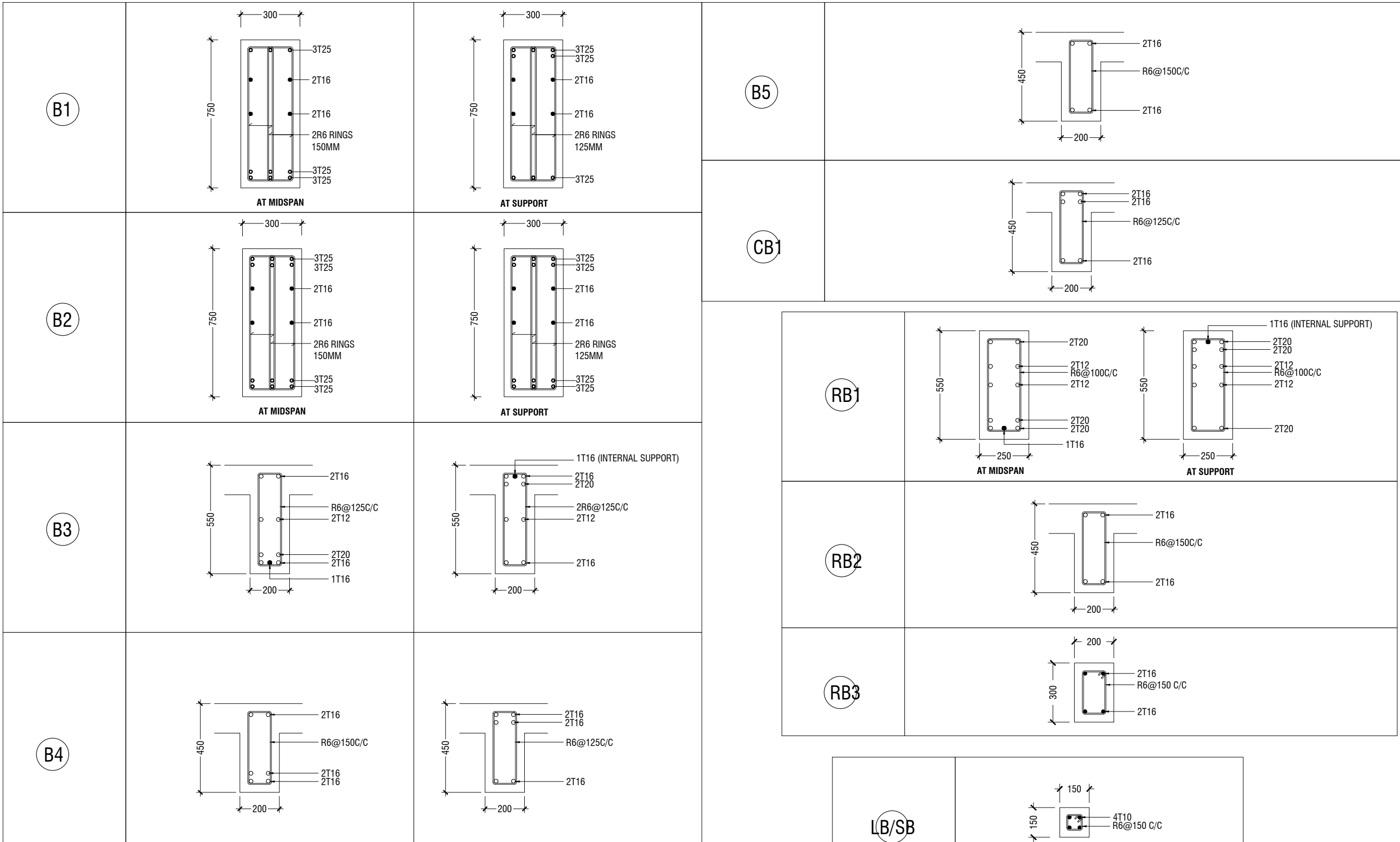

BEAM DETAILS

STRUCTURAL DETAILS

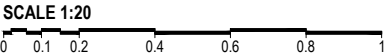

M. Kolhufushi School Hall & 08 Classroom ( 04 Storey)  
Client: Ministry of Education

Rev no	Date
1	2019/10/01
2	2019/10/01
3	2019/10/01
4	2019/10/01

Project Number: RI/2017/012  
Date: October 2019  
Architect: Razana Amir  
Engineer: Ahmed Zuhair Zaeem  
Drawn by: Nick P. Della Cruz  
Services: Aishath Ahmed  
Interior: -



RIYAN PRIVATE LIMITED

t: +9603315049 f: +9603310776  
e: info@riyan.com.mv  
w: www.riyan.com.mv  
3rd floor, H. Azum, Amneeneemagu, Male'

Title: Structural Details