

SPORTS COMPLEX  
ARCHITECTURAL & STRUCTURAL DRAWINGS

22.01.2022

**SIARCH**  
P R I V A T E   L I M I T E D  
LONUZIYAARAIY MAGU, MALE', 20075, MALDIVES  
EMAIL: I N F O @ S I A R C H . D E S I G N  
H T T P / / : W W W . S I A R C H . D E S I G N

SPORTS COMPLEX  
DRAWING INDEX

PROJECT CODE: COM\_56  
CLIENT: MINISTRY OF YOUTH, SPORTS & COMMUNITY EMPOWERMENT  
BUILDING:  
BUILDING CODE: HSC  
DWG FILE NAME: RSD-190-HIM

				DRAWING TITLE				
BLDN.CODE.	DISC.	NO.	PDF FILE NAME	PRIMARY	SECONDARY	SCALE	FORMAT	DATE
HSC	AR	01	COM-56_HSC_ AR01_A	DRAWING INDEX		NTS	A3	25TH JANUARY 2022
HSC	AR	02	COM-56_HSC_ AR02_A	GROUND FLOOR PLAN		1:200	A3	25TH JANUARY 2022
HSC	AR	03	COM-56_HSC_ AR03_A	GROUND FLOOR DOOR KEY PLAN		1:200	A3	25TH JANUARY 2022
HSC	AR	04	COM-56_HSC_ AR04_A	GROUND FLOOR WINDOW KEY PLAN		1:200	A3	25TH JANUARY 2022
HSC	AR	05	COM-56_HSC_ AR05_A	ROOF PLAN		1:200	A3	25TH JANUARY 2022
HSC	AR	06	COM-56_HSC_ AR06_A	SECTION X-X		1:200	A3	25TH JANUARY 2022
HSC	AR	07	COM-56_HSC_ AR07_A	ELEVATIONS - E1		1:200	A3	25TH JANUARY 2022
HSC	AR	08	COM-56_HSC_ AR08_A	ELEVATIONS - E2		1:200	A3	25TH JANUARY 2022
HSC	AR	09	COM-56_HSC_ AR09_A	ELEVATIONS - E3		1:200	A3	25TH JANUARY 2022
HSC	AR	10	COM-56_HSC_ AR10_A	ELEVATIONS - E4		1:200	A3	25TH JANUARY 2022
HSC	AR	11	COM-56_HSC_ AR11_A	DOOR AND WINDOW SCHEDULE - 1		1:50	A3	25TH JANUARY 2022
HSC	AR	12	COM-56_HSC_ AR12_A	DOOR AND WINDOW SCHEDULE - 2		1:50	A3	25TH JANUARY 2022
HSC	AR	13	COM-56_HSC_ AR13_A	DOOR AND WINDOW SCHEDULE - 3		1:50	A3	25TH JANUARY 2022
HSC	ST	01	COM-56_HSC_ ST01_A	FOUNDATION PLAN		1:200	A3	25TH JANUARY 2022
HSC	ST	02	COM-56_HSC_ ST02_A	ROOF BEAM AND FRAME PLAN		1:200	A3	25TH JANUARY 2022
HSC	ST	03	COM-56_HSC_ ST03_A	TR1- TRUSS SECTION AND DETAIL		1:100 / 1:20	A3	25TH JANUARY 2022
HSC	ST	04	COM-56_HSC_ ST04_A	DETAIL-2		1:20	A3	25TH JANUARY 2022
HSC	ST	05	COM-56_HSC_ ST05_A	DETAIL-3		1:20	A3	25TH JANUARY 2022
HSC	ST	06	COM-56_HSC_ ST06_A	SEATING DETAIL AND REFERENCE IMAGE		1:50	A3	25TH JANUARY 2022
HSC	ST	07	COM-56_HSC_ ST07_A	STRUCTURAL DETAIL		1:20	A3	25TH JANUARY 2022

CLIENT: MINISTRY OF YOUTH,  
SPORTS & COMMUNITY  
EMPOWERMENT

DESIGN AND CONSULTANCY:

SIARCH

PRIVATE LIMITED

LONUZIYAARAY MAGU,MALE',20075,MALDIVES

EMAIL: INFO@SIARCH.DESIGN

HTTP://WWW.SIARCH.DESIGN

KEY PLAN:

WARNING:

- This drawing shall not be used for construction unless certified.

- Contractor to verify all dimensions of existing works on site before commencing any work or preparing shop drawings.

- Do not scale drawings, use written dimensions only.

- This drawing is to be read in conjunction with the specifications and conditions of contract.

- This drawing and design is copyright and no portion may be reproduced without the permission of the Consultant

REVISIONS

NO	DESCRIPTION	DATE

PROJECT:

SPORTS COMPLEX

PHASE:

☐ CONCEPT DESIGN

☐ DESIGN DEVELOPMENT

☒ TENDER DOCUMENT

☐ FOR CONSTRUCTION

☐ AS BUILD DRAWINGS

DESIGNATION	NAME	SIGNATURE
DESIGNED BY	SIARCH.PVT.LTD	
ARCHITECT	ALI ZAMEER	
STR. ENGINEER	HUSSAIN SHIHAN	
CHECKED	MOHAMED SIRAJ	
DRAWN	SANKA SUMEDHA	

DICIPLINE:

ARCHITECTURAL

DRAWING INDEX

CODE	DATE	DWG. NO:
RSD-190	25.01.2022	AR01
FORMAT	A1 A2 A3	
SCALE	- - NTS	ISSUE A
PDF FILE NAME: RSD-190_HIM_ AR01_A		

A diagram showing a 4x4 grid of points. Two horizontal bars are placed over the grid, one spanning the first two columns and the other spanning the last two columns. A north arrow is located to the left of the grid, pointing upwards.

- This drawing shall not be used for construction unless certified.
- Contractor to verify all dimensions of existing works on site before commencing any work or preparing shop drawings.
- Do not scale drawings, use written dimensions only.
- This drawing is to be read in conjunction with the specifications and conditions of contract.
- This drawing and design is copyright and no portion may be reproduced without the permission of the Consultant

[illegible]

SPORTS COMPLEX

- CONCEPT DESIGN
- DESIGN DEVELOPMENT
- TENDER DOCUMENT
- FOR CONSTRUCTION
- AS BUILD DRAWINGS

DESIGNATION	NAME	SIGNATURE
DESIGNED BY	SIARCH.PVT.LTD	
ARCHITECT	ALI ZAMEER	
STR. ENGINEER	HUSSAIN SHIHAN	
CHECKED	MOHAMED SIRAJ	
DRAWN	SANKA SUMEDHA	

ARCHITECTURAL

CODE	DATE			DWG. NO:
RSD-190	25.01.2022			AR01
FORMAT	A1	A2	A3	
SCALE	-	-	1:200	ISSUE A
PDF FILE NAME: RSD-190_HIM_AR01_A				

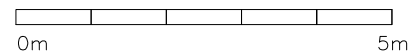

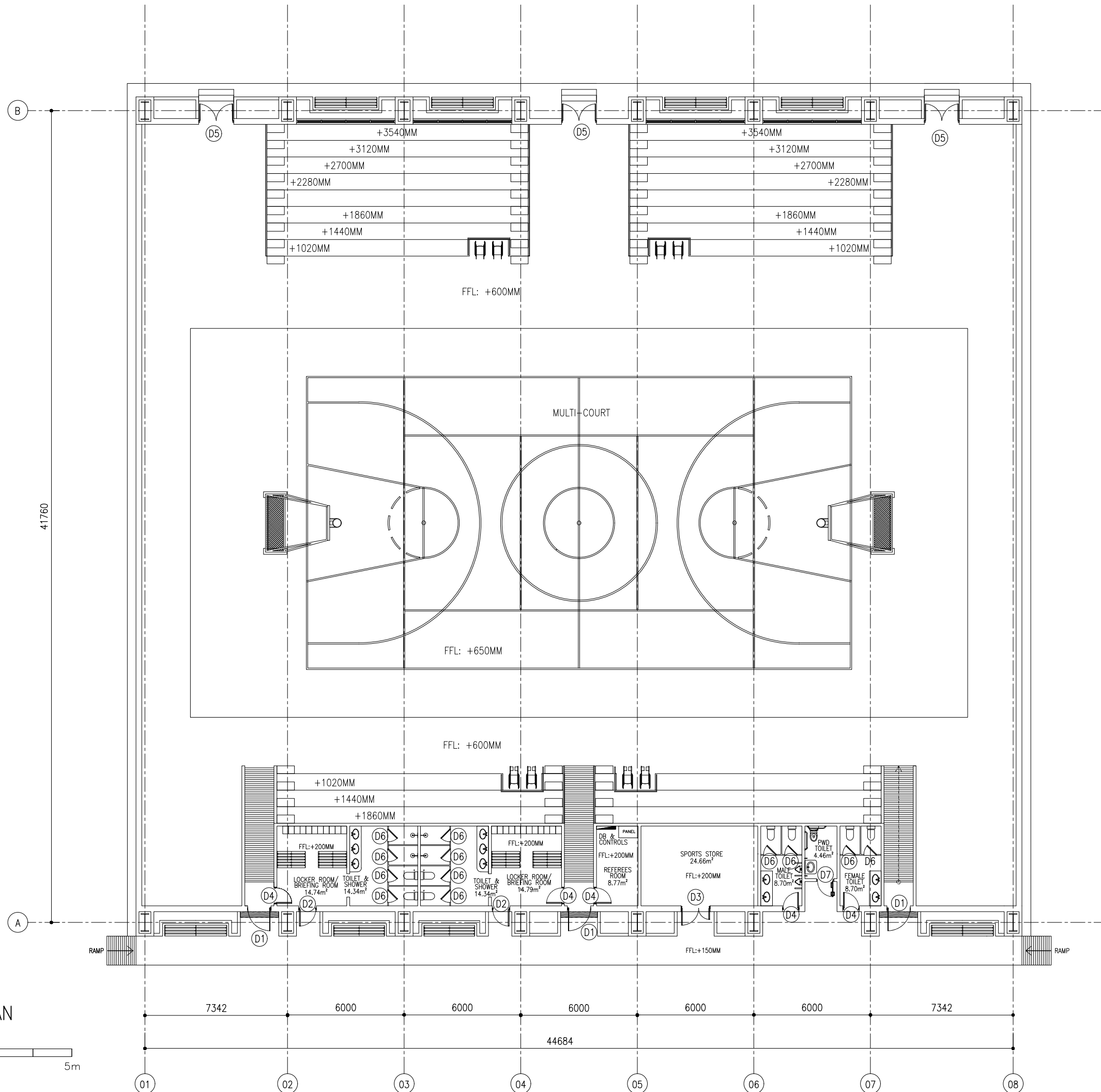

DOOR KEY PLAN

SCALE 1:200

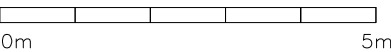

CLIENT: MINISTRY OF YOUTH,  
SPORTS & COMMUNITY  
EMPOWERMENT

DESIGN AND CONSULTANCY:  
**SIARCH**  
PRIVATE LIMITED  
LONUZUARAAY MAGUMALE, 20075, MALDIVES  
EMAIL: INFO@SIARCH.DESIGN  
HTTP://WWW.SIARCH.DESIGN

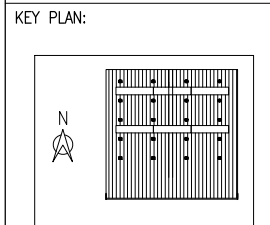

WARNING:

- This drawing shall not be used for construction unless certified.
- Contractor to verify all dimensions of existing works on site before commencing any work or preparing shop drawings.
- Do not scale drawings, use written dimensions only.
- This drawing is to be read in conjunction with the specifications and conditions of contract.
- This drawing and design is copyright and no portion may be reproduced without the permission of the Consultant

REVISIONS		
NO	DESCRIPTION	DATE

PROJECT:

SPORTS COMPLEX

PHASE:

- ☐ CONCEPT DESIGN
- ☐ DESIGN DEVELOPMENT
- ☒ TENDER DOCUMENT
- ☐ FOR CONSTRUCTION
- ☐ AS BUILD DRAWINGS

DESIGNATION	NAME	SIGNATURE
DESIGNED BY	SIARCH.PVT.LTD	
ARCHITECT	ALI ZAMEER	
STR. ENGINEER	HUSSAIN SHIHAN	
CHECKED	MOHAMED SIRAJ	
DRAWN	SANKA SUMEDHA	

DICIPLINE:

ARCHITECTURAL

GROUND FLOOR PLAN

CODE	DATE	DWG. NO:
RSD-190	25.01.2022	AR01
FORMAT	A1 A2 A3	
SCALE	- - 1:200	ISSUE A
PDF FILE NAME: RSD-190_HIM_AR01_A		

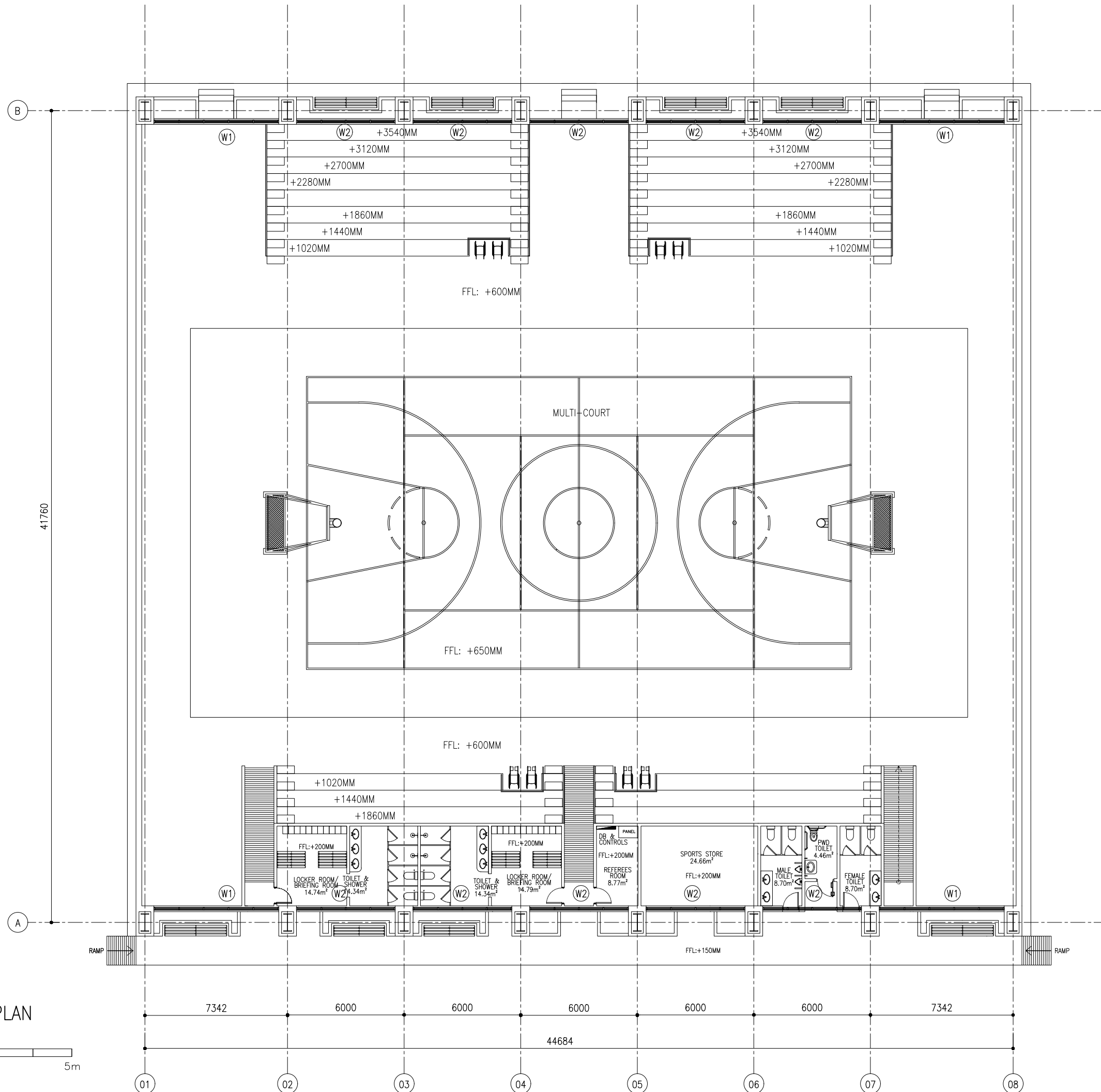

WINDOW KEY PLAN

SCALE 1:200

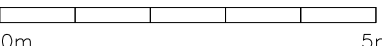

CLIENT: MINISTRY OF YOUTH,  
SPORTS & COMMUNITY  
EMPOWERMENT

DESIGN AND CONSULTANCY:  
**SIARCH**  
PRIVATE LIMITED  
LONUZUYAARIY MAGUMALE, 20075, MALDIVES  
EMAIL: INFO@SIARCH.DESIGN  
HTTP://WWW.SIARCH.DESIGN

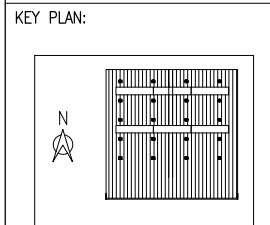

- WARNING:
- This drawing shall not be used for construction unless certified.
  - Contractor to verify all dimensions of existing works on site before commencing any work or preparing shop drawings.
  - Do not scale drawings, use written dimensions only.
  - This drawing is to be read in conjunction with the specifications and conditions of contract.
  - This drawing and design is copyright and no portion may be reproduced without the permission of the Consultant

REVISIONS		
NO	DESCRIPTION	DATE

PROJECT:

SPORTS COMPLEX

- PHASE:
- ☐ CONCEPT DESIGN
  - ☐ DESIGN DEVELOPMENT
  - ☒ TENDER DOCUMENT
  - ☐ FOR CONSTRUCTION
  - ☐ AS BUILD DRAWINGS

DESIGNATION	NAME	SIGNATURE
DESIGNED BY	SIARCH.PVT.LTD	
ARCHITECT	ALI ZAMEER	
STR. ENGINEER	HUSSAIN SHIHAN	
CHECKED	MOHAMED SIRAJ	
DRAWN	SANKA SUMEDHA	

DICIPLINE:

ARCHITECTURAL

GROUND FLOOR PLAN

CODE	DATE	DWG. NO:
RSD-190	25.01.2022	AR01
FORMAT	A1 A2 A3	
SCALE	- 1:200	ISSUE A
PDF FILE NAME: RSD-190_HIM_AR01_A		

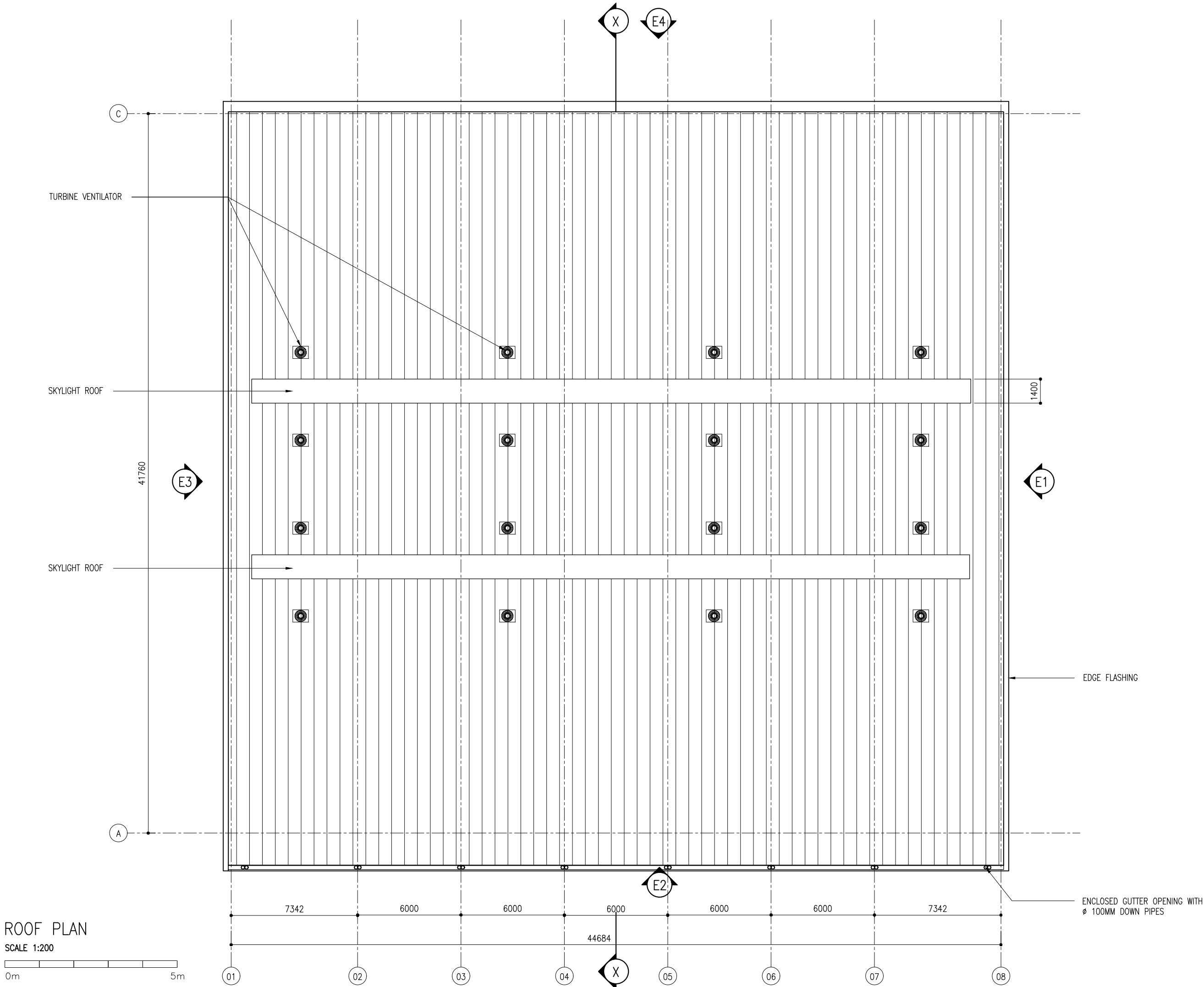

CLIENT: MINISTRY OF YOUTH,  
SPORTS & COMMUNITY  
EMPOWERMENT

DESIGN AND CONSULTANCY:

**SIARCH**  
PRIVATE LIMITED  
LONUZUYAARIY MAGUMALE, 20075, MALDIVES  
EMAIL: INFO@SIARCH.DESIGN  
HTTP://WWW.SIARCH.DESIGN

KEY PLAN:

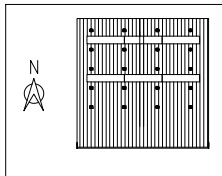

WARNING:

- This drawing shall not be used for construction unless certified.
- Contractor to verify all dimensions of existing works on site before commencing any work or preparing shop drawings.
- Do not scale drawings, use written dimensions only.
- This drawing is to be read in conjunction with the specifications and conditions of contract.
- This drawing and design is copyright and no portion may be reproduced without the permission of the Consultant

REVISIONS

NO	DESCRIPTION	DATE

PROJECT:

SPORTS COMPLEX

PHASE:

- ☐ CONCEPT DESIGN
- ☐ DESIGN DEVELOPMENT
- ☒ TENDER DOCUMENT
- ☐ FOR CONSTRUCTION
- ☐ AS BUILD DRAWINGS

DESIGNATION	NAME	SIGNATURE
DESIGNED BY	SIARCH.PVT.LTD	
ARCHITECT	ALI ZAMEER	
STR. ENGINEER	HUSSAIN SHIHAN	
CHECKED	MOHAMED SIRAJ	
DRAWN	SANKA SUMEDHA	

DICIPLINE:

ARCHITECTURAL

ROOF PLAN

CODE	DATE	DWG. NO:
RSD-190	25.01.2022	AR04
FORMAT	A1 A2 A3	
SCALE	- 1:200	ISSUE A
PDF FILE NAME: RSD-190_HIM_AR04_A		

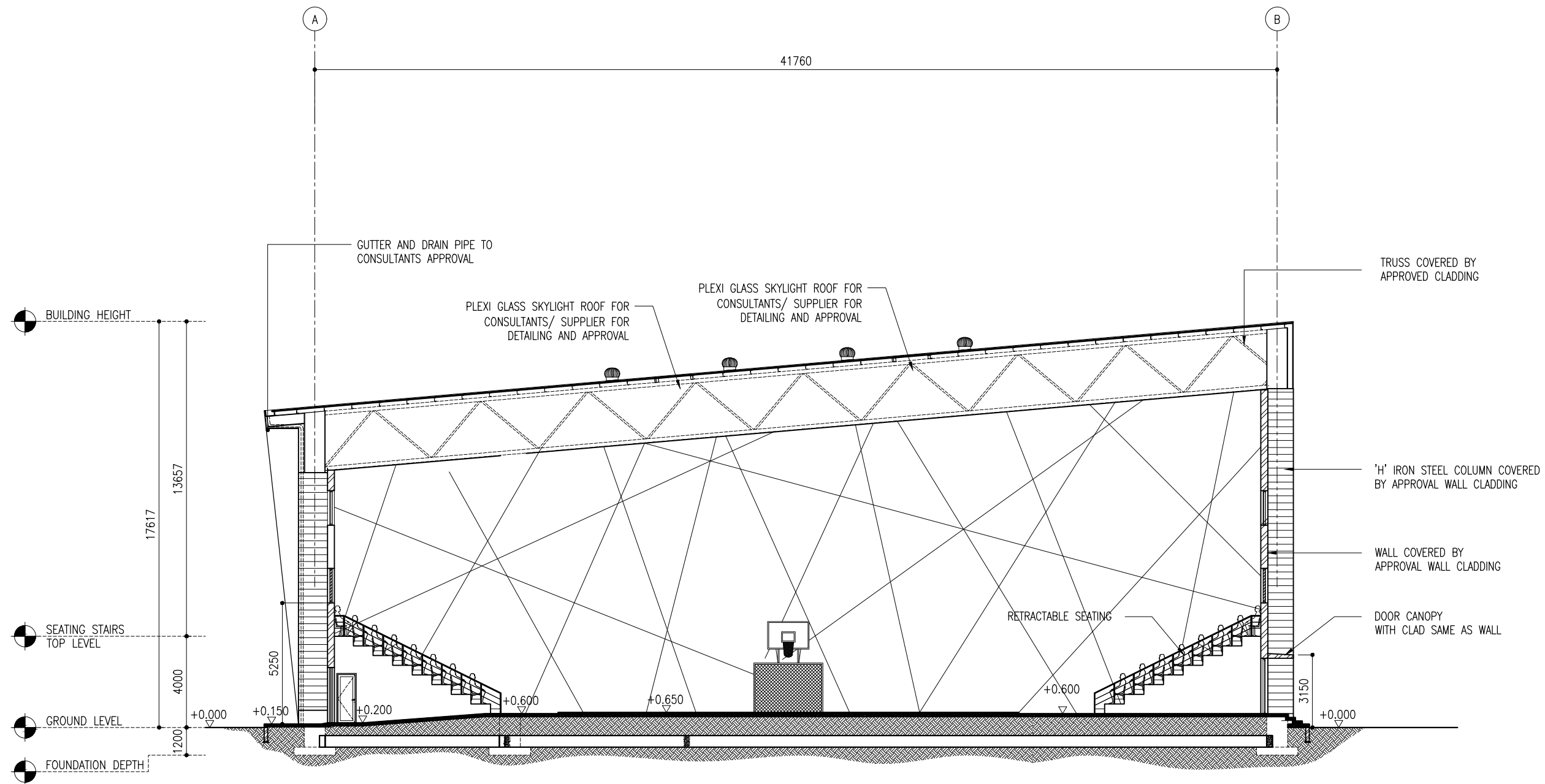

SECTION X-X

SCALE 1:200

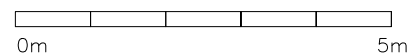

CLIENT: MINISTRY OF YOUTH,  
SPORTS & COMMUNITY  
EMPOWERMENT

DESIGN AND CONSULTANCY:  
**SIARCH**  
PRIVATE LIMITED  
LONUZAYARAY MAGUMALE, 20075, MALDIVES  
EMAIL: INFO@SIARCH.DESIGN  
HTTP://WWW.SIARCH.DESIGN

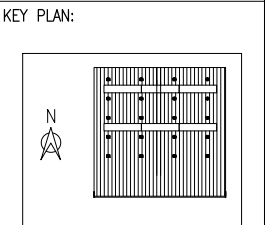

- WARNING:
- This drawing shall not be used for construction unless certified.
  - Contractor to verify all dimensions of existing works on site before commencing any work or preparing shop drawings.
  - Do not scale drawings, use written dimensions only.
  - This drawing is to be read in conjunction with the specifications and conditions of contract.
  - This drawing and design is copyright and no portion may be reproduced without the permission of the Consultant

REVISIONS		
NO	DESCRIPTION	DATE

PROJECT:

SPORTS COMPLEX

- PHASE:
- ☐ CONCEPT DESIGN
  - ☐ DESIGN DEVELOPMENT
  - ☒ TENDER DOCUMENT
  - ☐ FOR CONSTRUCTION
  - ☐ AS BUILD DRAWINGS

DESIGNATION	NAME	SIGNATURE
DESIGNED BY	SIARCH.PVT.LTD	
ARCHITECT	ALI ZAMEER	
STR. ENGINEER	HUSSAIN SHIHAN	
CHECKED	MOHAMED SIRAJ	
DRAWN	SANKA SUMEDHA	

DICIPLINE:

ARCHITECTURAL

SECTION X-X

CODE	DATE	DWG. NO:
RSD-190	25.01.2022	AR05
FORMAT	A1 A2 A3	
SCALE	- 1:200	ISSUE A
PDF FILE NAME: RSD-190_HIM_AR05_A		

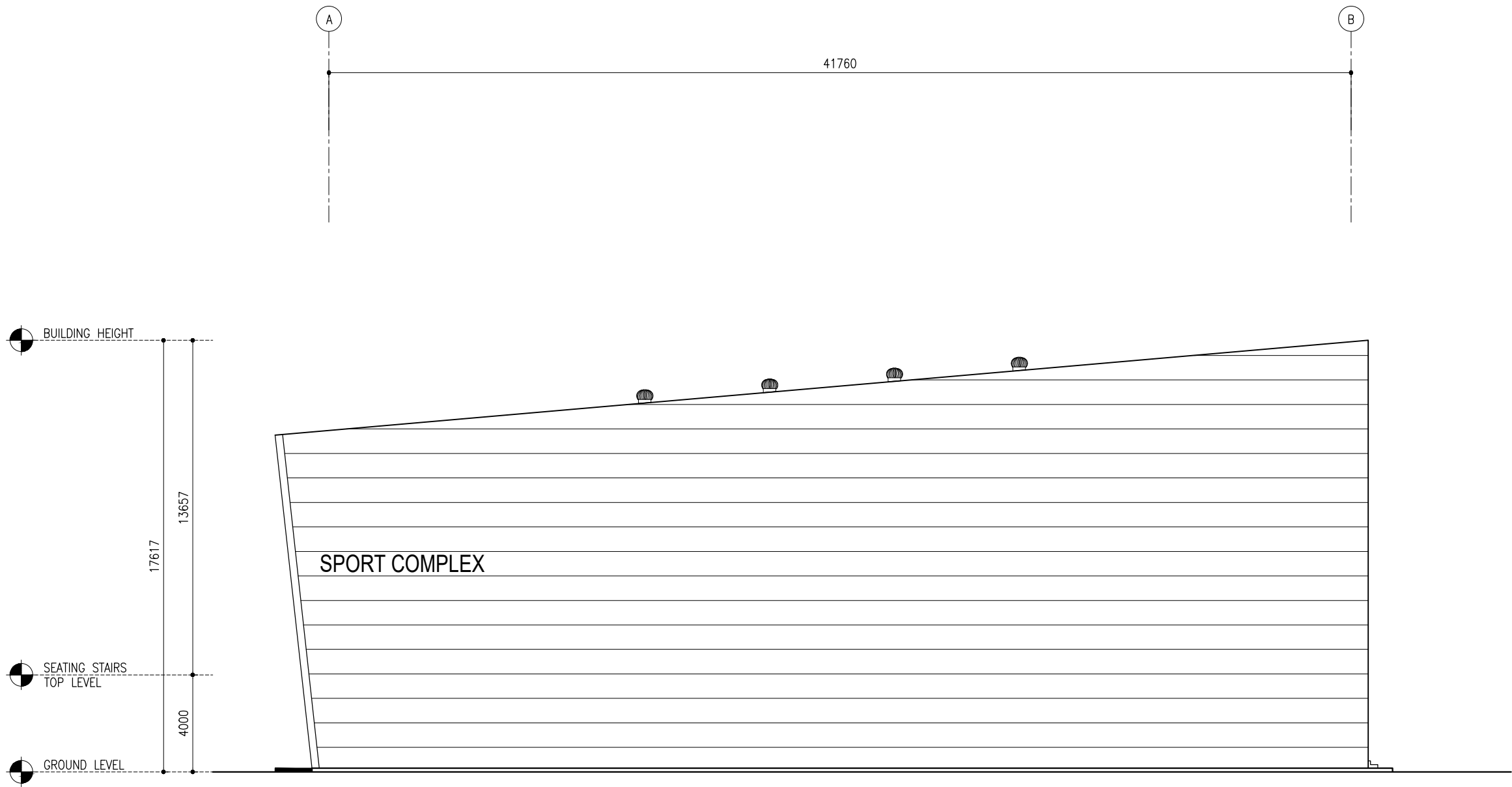

ELEVATION – E1

SCALE 1:200

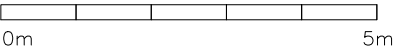

CLIENT: MINISTRY OF YOUTH,  
SPORTS & COMMUNITY  
EMPOWERMENT

DESIGN AND CONSULTANCY:  
**SIARCH**  
P R I V A T E L I M I T E D  
LONUZUYAARIY MAGUMALE, 20075, MALDIVES  
EMAIL: INFO@SIARCH.DESIGN  
HTTP://WWW.SIARCH.DESIGN

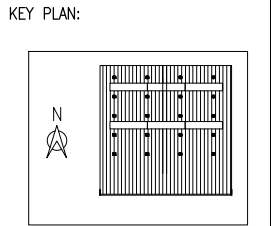

- WARNING:
- This drawing shall not be used for construction unless certified.
  - Contractor to verify all dimensions of existing works on site before commencing any work or preparing shop drawings.
  - Do not scale drawings, use written dimensions only.
  - This drawing is to be read in conjunction with the specifications and conditions of contract.
  - This drawing and design is copyright and no portion may be reproduced without the permission of the Consultant

REVISIONS		
NO	DESCRIPTION	DATE

PROJECT:

SPORTS COMPLEX

- PHASE:
- ☐ CONCEPT DESIGN
  - ☐ DESIGN DEVELOPMENT
  - ☒ TENDER DOCUMENT
  - ☐ FOR CONSTRUCTION
  - ☐ AS BUILD DRAWINGS

DESIGNATION	NAME	SIGNATURE
DESIGNED BY	SIARCH.PVT.LTD	
ARCHITECT	ALI ZAMEER	
STR. ENGINEER	HUSSAIN SHIHAN	
CHECKED	MOHAMED SIRAJ	
DRAWN	SANKA SUMEDHA	

DICIPLINE:

ARCHITECTURAL

ELEVATION – E1				
CODE		DATE		DWG. NO:
RSD-190		25.01.2022		
FORMAT		A1	A2	AR06
SCALE		-	-	1:200
		ISSUE A		
PDF FILE NAME: RSD-190_HIM_AR06_A				



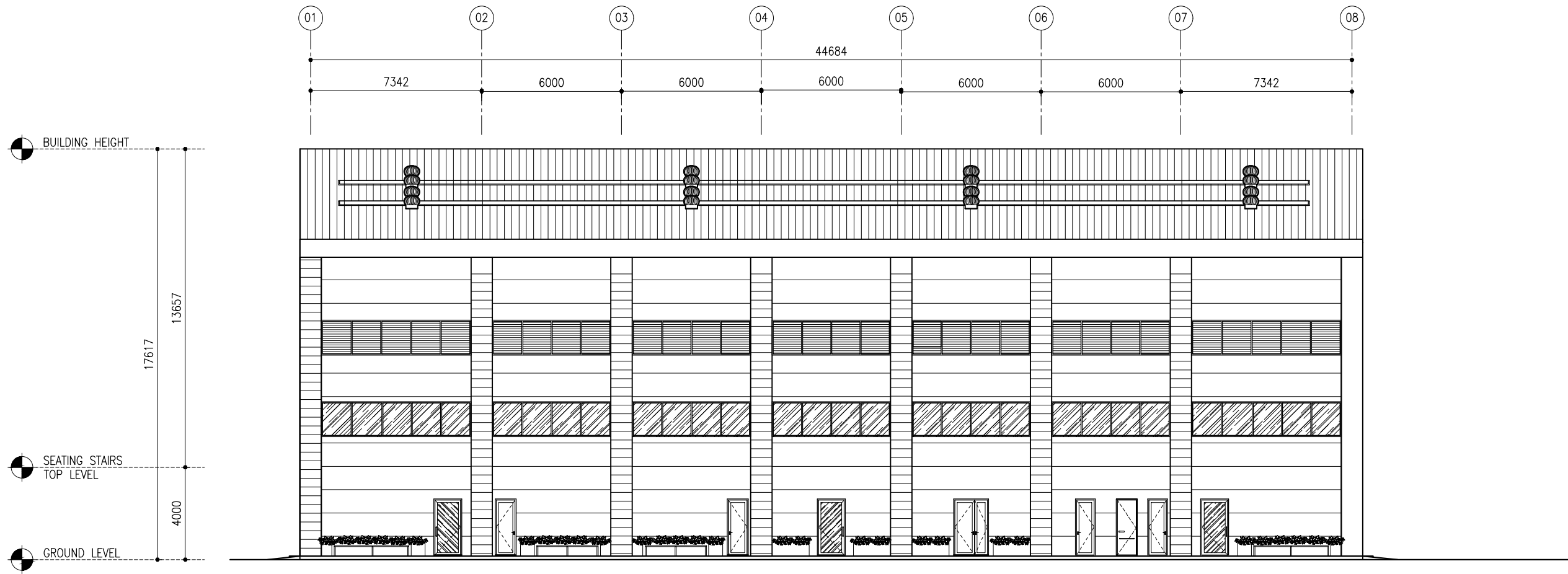

ELEVATION – E2

SCALE 1:200

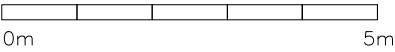

CLIENT: MINISTRY OF YOUTH,  
SPORTS & COMMUNITY  
EMPOWERMENT

DESIGN AND CONSULTANCY:  
**SIARCH**  
PRIVATE LIMITED  
LONUZYAARAI, MAGUMALE, 20075, MALDIVES  
EMAIL: INFO@SIARCH.DESIGN  
HTTP://WWW.SIARCH.DESIGN

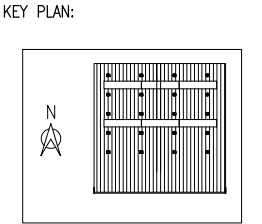

- WARNING:
- This drawing shall not be used for construction unless certified.
  - Contractor to verify all dimensions of existing works on site before commencing any work or preparing shop drawings.
  - Do not scale drawings, use written dimensions only.
  - This drawing is to be read in conjunction with the specifications and conditions of contract.
  - This drawing and design is copyright and no portion may be reproduced without the permission of the Consultant

REVISIONS		
NO	DESCRIPTION	DATE

PROJECT:

SPORTS COMPLEX

- PHASE:
- ☐ CONCEPT DESIGN
  - ☐ DESIGN DEVELOPMENT
  - ☒ TENDER DOCUMENT
  - ☐ FOR CONSTRUCTION
  - ☐ AS BUILD DRAWINGS

DESIGNATION	NAME	SIGNATURE
DESIGNED BY	SIARCH.PVT.LTD	
ARCHITECT	ALI ZAMEER	
STR. ENGINEER	HUSSAIN SHIHAN	
CHECKED	MOHAMED SIRAJ	
DRAWN	SANKA SUMEDHA	

DICIPLINE:

ARCHITECTURAL

ELEVATION – E2

CODE	DATE	DWG. NO:
RSD-190	25.01.2022	AR07
FORMAT	A1 A2 A3	
SCALE	- - 1:200	ISSUE A
PDF FILE NAME: RSD-190_HIM_AR07_A		

CLIENT: MINISTRY OF YOUTH,  
SPORTS & COMMUNITY  
EMPOWERMENT

DESIGN AND CONSULTANCY:  
**SIARCH**  
P R I V A T E L I M I T E D  
LONUZUYAARIY MAGUMALE,20075,MALDIVES  
EMAIL: I N F O @ S I A R C H . D E S I G N  
H T T P / / : W W W . S I A R C H . D E S I G N

KEY PLAN:

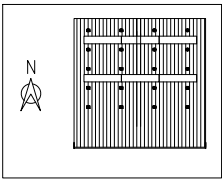

WARNING:

- This drawing shall not be used for construction unless certified.
- Contractor to verify all dimensions of existing works on site before commencing any work or preparing shop drawings.
- Do not scale drawings, use written dimensions only.
- This drawing is to be read in conjunction with the specifications and conditions of contract.
- This drawing and design is copyright and no portion may be reproduced without the permission of the Consultant

REVISIONS

NO	DESCRIPTION	DATE

PROJECT:

SPORTS COMPLEX

PHASE:

- ☐ CONCEPT DESIGN
- ☐ DESIGN DEVELOPMENT
- ☒ TENDER DOCUMENT
- ☐ FOR CONSTRUCTION
- ☐ AS BUILD DRAWINGS

DESIGNATION	NAME	SIGNATURE
DESIGNED BY	SIARCH.PVT.LTD	
ARCHITECT	ALI ZAMEER	
STR. ENGINEER	HUSSAIN SHIHAN	
CHECKED	MOHAMED SIRAJ	
DRAWN	SANKA SUMEDHA	

DICIPLINE:

ARCHITECTURAL

ELEVATION – E3

CODE	DATE	DWG. NO:
RSD-190	25.01.2022	AR08
FORMAT	A1 A2 A3	
SCALE	- - 1:200	ISSUE A
PDF FILE NAME: RSD-190_HIM_AR08_A		

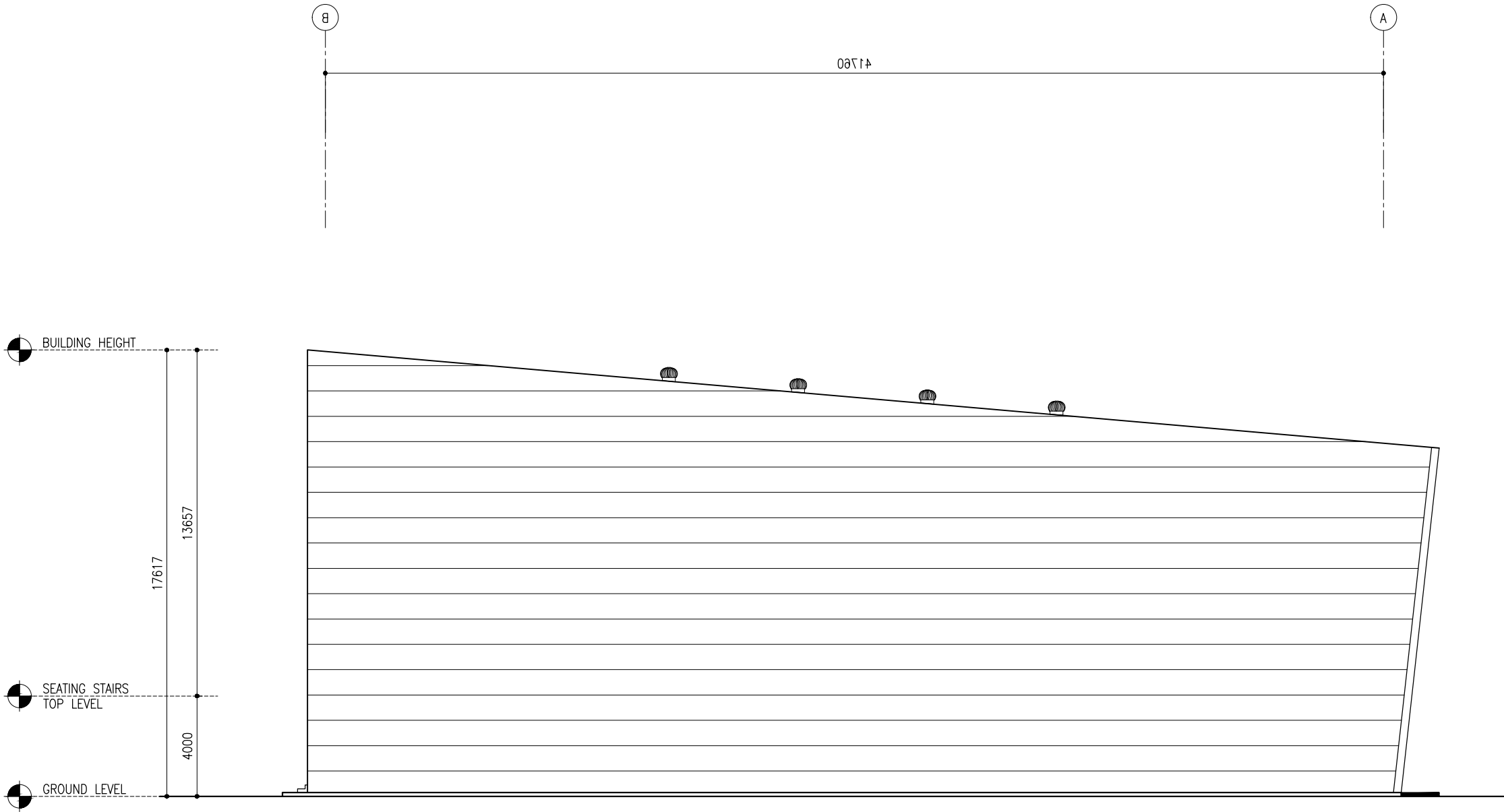

ELEVATION – E3

SCALE 1:200

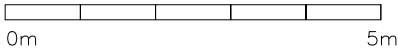

DESIGN AND CONSULTANCY:

**SIARCH**

PRIVATE LIMITED

LONUZIYAARAI MAGU, MALE, 20075, MALDIVES

EMAIL: IN F O @ SIARCH.DESIGN

HTTP://WWW.SIARCH.DESIGN

- This drawing shall not be used for construction unless certified.
- Contractor to verify all dimensions of existing works on site before commencing any work or preparing shop drawings.
- Do not scale drawings, use written dimensions only.
- This drawing is to be read in conjunction with the specifications and conditions of contract.
- This drawing and design is copyright and no portion may be reproduced without the permission of the Consultant

[illegible]

SPORTS COMPLEX

- ☐ CONCEPT DESIGN
- ☐ DESIGN DEVELOPMENT
- ☒ TENDER DOCUMENT
- ☐ FOR CONSTRUCTION
- ☐ AS BUILD DRAWINGS

DESIGNATION	NAME	SIGNATURE
DESIGNED BY	SIARCH.PVT.LTD	
ARCHITECT	ALI ZAMEER	
STR. ENGINEER	HUSSAIN SHIHAN	
CHECKED	MOHAMED SIRAJ	
DRAWN	SANKA SUMEDHA	

ARCHITECTURAL

ELEVATION - E4

CODE RSD-190	DATE 25.01.2022			DWG. NO:  AR09
FORMAT	A1	A2	A3	
SCALE	-	-	1:200	ISSUE A
PDF FILE NAME: RSD-190_HIM_AR09_A				

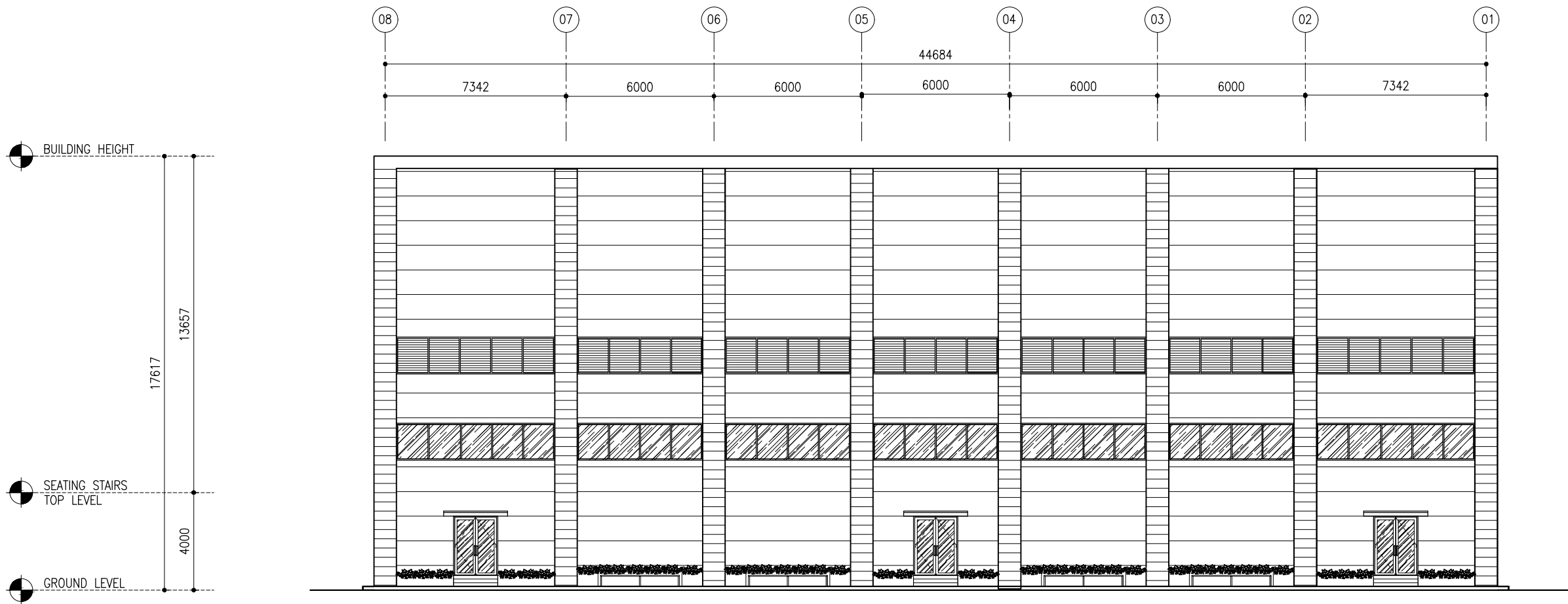

ELEVATION - E4

SCALE 1:200



SYMBOL	D1	TOTAL = 03 no.
AREA		G.A. = 2.88 m <sup>2</sup>

ELEVATION

1200

1100

2400

2350

FFL LVL.

The diagram shows a door elevation with a height of 2400 and a width of 1200. The door is set in a frame with a total width of 1100. The door itself has a height of 2350. A dashed line indicates the floor level (FFL LVL.) at the bottom of the door. The door is shown with a handle and a lock mechanism.

LOCATION	MULTI-COURT ENTRANCE
QUANTITY	03
DOOR FRAME	POWDER COATED ALUMINUM FRAME
DOOR PANEL	POWDER COATED ALUMINUM PANEL WITH 6MM TEMPERED GLASS
LOCK/HINGES	BRUSHED METAL (SILVER) x 3, LOCK x1
FINISHES	CLEAR GLASS FINISH
REMARKS	-

SYMBOL	D5	TOTAL = 03 no.
AREA		G.A. = 4.32 m <sup>2</sup>

ELEVATION

1800

850 850

2400

2350

FFL LVL.

The diagram shows a double door with a total width of 1800 and a total height of 2400. Each door leaf is 850 wide. The height from the finished floor level (FFL LVL.) to the top of the door is 2350. The doors are shown with diagonal hatching and a dashed line indicating the swing. A label 'ELEVATION' is on the left, and 'FFL LVL.' with a downward arrow is at the bottom left.

LOCATION	MULTI-COURT ENTRANCE
QUANTITY	03
DOOR FRAME	POWDER COATED ALUMINUM FRAME
DOOR PANEL	POWDER COATED ALUMINUM PANEL WITH 6MM TEMPERED GLASS
LOCK/HINGES	BRUSHED METAL (SILVER) x 8, LOCK x1
FINISHES	CLEAR GLASS FINISH
REMARKS	-

D2	TOTAL = 02 no.
	G.A. = 2.16 m <sup>2</sup>

Technical drawing of a door with dimensions: 900 (width), 800 (width of inner frame), 2400 (height), and 2350 (height of inner frame). The door has a handle labeled 'CIB' and a dashed diagonal line.

LOCKER ROOM ENTRANCE
02
TIMBER, NYATOH OR EQUIVALENT
TIMBER PANEL
BRUSHED METAL (SILVER) x 3, LOCK x1
VARNISH/WOOD DYED FINISH
VARNISH GRADE FINISH

D6	TOTAL = 12 no.
	G.A. = 1.17 m <sup>2</sup>

Technical drawing of a door with the following dimensions:

- Overall height: 1800
- Height to handle center: 1750
- Overall width: 650
- Width to handle center: 550

The door is shown with a diagonal brace and a handle.

WC/SHOWER
12
TIMBER, NYATOH OR EQUIVALENT
TIMBER PANEL
BRUSHED METAL (SILVER) x 3, LOCK x1
VARNISH/WOOD DYED FINISH
VARNISH GRADE FINISH

D3	TOTAL = 01 no.
	G.A. = 3.6 m <sup>2</sup>

Technical drawing of a double door. The overall width is 1500 and the overall height is 2400. The distance between the inner door frames is 850, and the distance from the center of the door to the side frame is 550. The inner door height is 2350. The drawing shows a central handle and a dashed diamond shape on the door panel.

SPORTS STORE ENTRANCE
01
TIMBER, NYATOH OR EQUIVALENT
TIMBER PANEL
BRUSHED METAL (SILVER) x 3, LOCK x1
VARNISH/WOOD DYED FINISH
VARNISH GRADE FINISH

D7	TOTAL = 01 no.
	G.A. = 2.16 m <sup>2</sup>

Technical drawing of a door with dimensions: 900, 800, 2400, 2350, 1000, 700. The drawing shows a door with a handle and a lock mechanism.

DISABLED TOILET ENTRANCE
01
TIMBER, NYATOH OR EQUIVALENT
TIMBER PANEL
BRUSHED METAL (SILVER) x 3, LOCK x1
VARNISH/WOOD DYED FINISH
VARNISH GRADE FINISH

D4	TOTAL = 05 no.
	G.A. = 2.04 m <sup>2</sup>

Technical drawing of a door. The drawing shows the door in a closed position. The overall width is 850 and the overall height is 2400. The inner opening width is 750 and the inner opening height is 2350. A dashed diagonal line indicates the door's swing. A handle is shown on the right side, labeled 'GRAB'.

TOILET/LOCKER ROOM/ M&E ROOM
05
TIMBER, NYATOH OR EQUIVALENT
TIMBER PANEL
BRUSHED METAL (SILVER) x 3, LOCK x1
VARNISH/WOOD DYED FINISH
VARNISH GRADE FINISH

CLIENT: MINISTRY OF YOUTH,  
SPORTS & COMMUNITY  
EMPOWERMENT

DESIGN AND CONSULTANCY:

**SIARCH**

PRIVATE LIMITED

LONUZIYAARIY MAGU,MALE',20075,MALDIVES

EMAIL: INFO@SIARCH.DESIGN

HTTP://WWW.SIARCH.DESIGN

KEY PLAN:

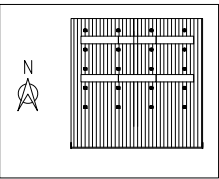

WARNING:

- This drawing shall not be used for construction unless certified.
- Contractor to verify all dimensions of existing works on site before commencing any work or preparing shop drawings.
- Do not scale drawings, use written dimensions only.
- This drawing is to be read in conjunction with the specifications and conditions of contract.
- This drawing and design is copyright and no portion may be reproduced without the permission of the Consultant

[illegible]

PROJECT:

## SPORTS COMPLEX

PHASE:

- ☐ CONCEPT DESIGN
- ☐ DESIGN DEVELOPMENT
- ☒ TENDER DOCUMENT
- ☐ FOR CONSTRUCTION
- ☐ AS BUILD DRAWINGS

DESIGNATION	NAME	SIGNATURE
DESIGNED BY	SIARCH.PVT.LTD	
ARCHITECT	ALI ZAMEER	
STR. ENGINEER	HUSSAIN SHIHAN	
CHECKED	MOHAMED SIRAJ	
DRAWN	SANKA SUMEDHA	

DICIPLINE:

ARCHITECTURAL

DOOR AND WINDOW  
SCHEDULE - 1

CODE	DATE			DWG. NO:  AR10
RSD-190	25.01.2022			
FORMAT	A1	A2	A3	ISSUE A
SCALE	-	-	1:50	
PDF FILE NAME: RSD-190_HIM_AR10_A				

## DOOR AND WINDOW SCHEDULE

SCALE 1:200

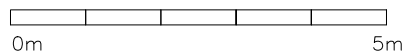

SYMBOL
AREA

W1	TOTAL = 04 no.
	G.A. = 17.99 m <sup>2</sup>

ELEVATION

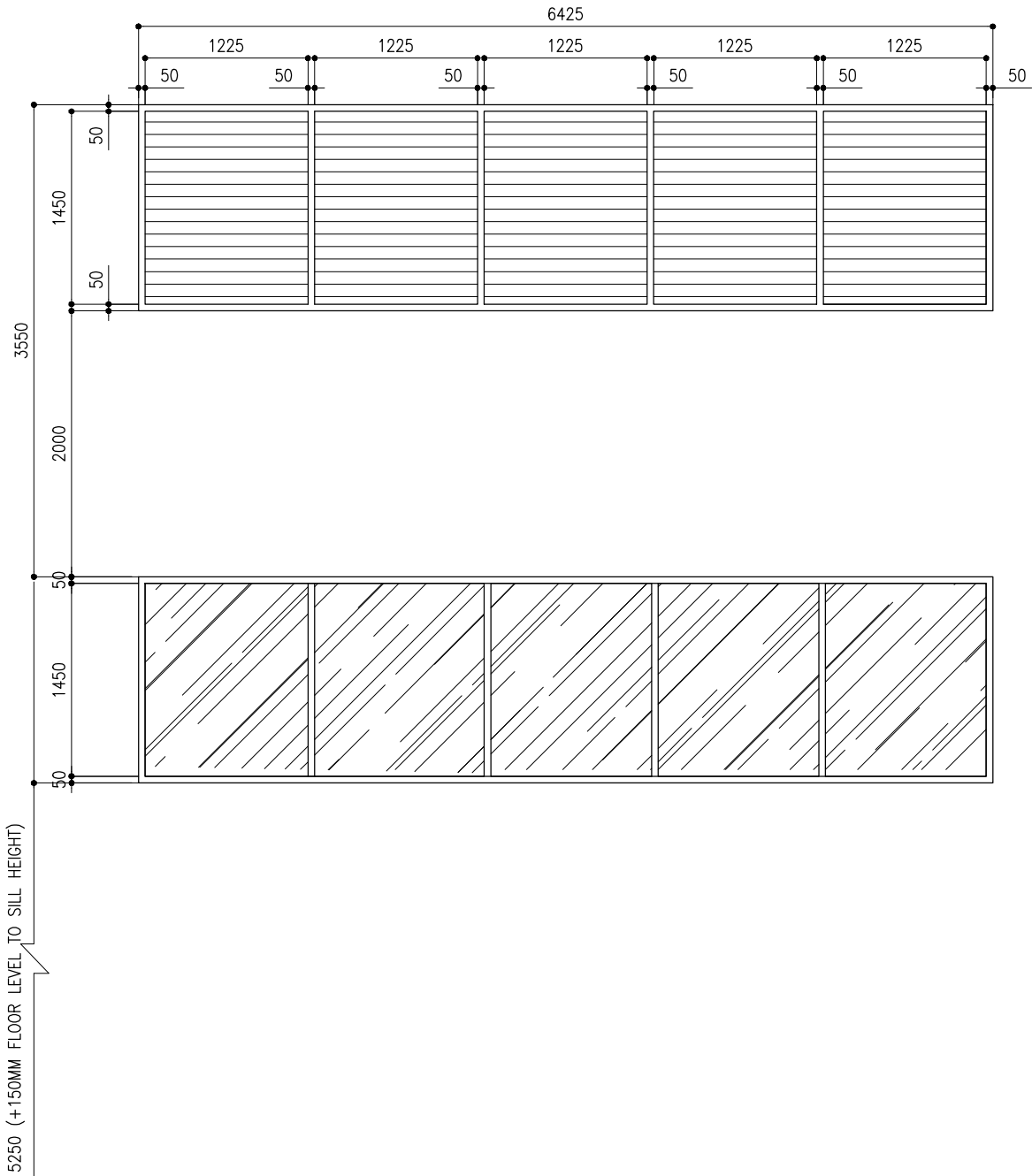

FFL LVL.

LOCATION	MULTI-COURT
QUANTITY	04
DOOR FRAME	POWDER COATED ALUMINUM FRAME
DOOR PANEL	POWDER COATED ALUMINUM PANEL WITH 6MM TEMPERED GLASS TOP AND ALUMINUM LOUVERS BOTTOM
LOCK/HINGES	-
FINISHES	-
REMARKS	-

## DOOR AND WINDOW SCHEDULE

SCALE 1:200



CLIENT: MINISTRY OF YOUTH,  
SPORTS & COMMUNITY  
EMPOWERMENT

DESIGN AND CONSULTANCY:  
**SIARCH**  
PRIVATE LIMITED  
LONUZUYAARIY MAGUMALE, 20075, MALDIVES  
EMAIL: INFO@SIARCH.DESIGN  
HTTP://WWW.SIARCH.DESIGN

KEY PLAN:

WARNING:

- This drawing shall not be used for construction unless certified.
- Contractor to verify all dimensions of existing works on site before commencing any work or preparing shop drawings.
- Do not scale drawings, use written dimensions only.
- This drawing is to be read in conjunction with the specifications and conditions of contract.
- This drawing and design is copyright and no portion may be reproduced without the permission of the Consultant

REVISIONS

NO	DESCRIPTION	DATE

PROJECT:  
  
SPORTS COMPLEX

PHASE:

- ☐ CONCEPT DESIGN
- ☐ DESIGN DEVELOPMENT
- ☒ TENDER DOCUMENT
- ☐ FOR CONSTRUCTION
- ☐ AS BUILD DRAWINGS

DESIGNATION	NAME	SIGNATURE
DESIGNED BY	SIARCH.PVT.LTD	
ARCHITECT	ALI ZAMEER	
STR. ENGINEER	HUSSAIN SHIHAN	
CHECKED	MOHAMED SIRAJ	
DRAWN	SANKA SUMEDHA	

DICIPLINE:  
  
ARCHITECTURAL

DOOR AND WINDOW  
SCHEDULE – 2

CODE	DATE	DWG. NO:
RSD-190	25.01.2022	AR11
FORMAT	A1 A2 A3	
SCALE	- - 1:50	ISSUE A

PDF FILE NAME: RSD-190\_HIM\_AR11\_A

SYMBOL
AREA

W2	TOTAL = 10 no.
	G.A. = 15.02 m <sup>2</sup>

ELEVATION

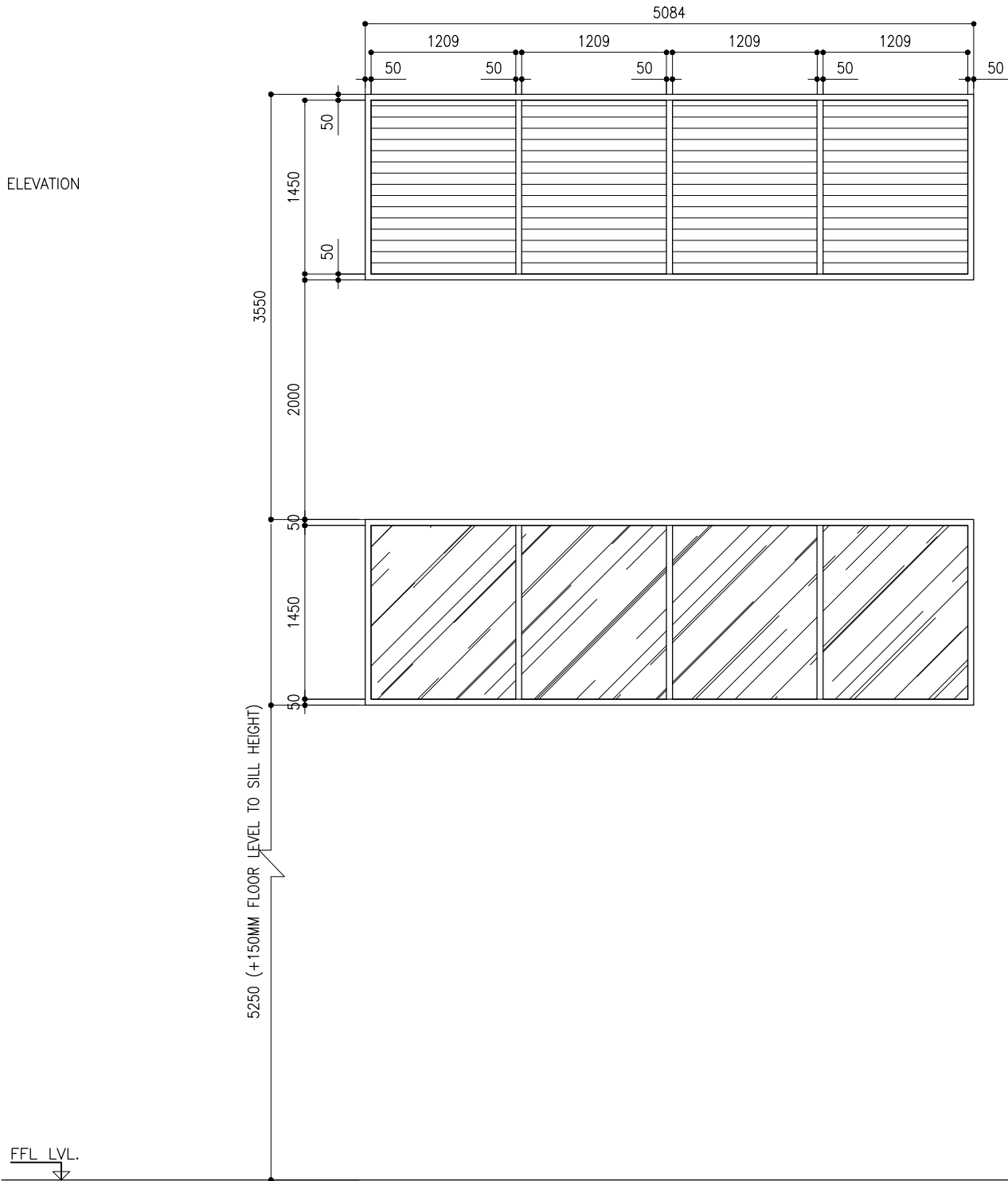

LOCATION	MULTI-COURT
QUANTITY	10
DOOR FRAME	POWDER COATED ALUMINUM FRAME
DOOR PANEL	POWDER COATED ALUMINUM PANEL WITH 6MM TEMPERED GLASS TOP AND ALUMINUM LOUVERS BOTTOM
LOCK/HINGES	-
FINISHES	-
REMARKS	-

## DOOR AND WINDOW SCHEDULE

SCALE 1:200



CLIENT: MINISTRY OF YOUTH,  
SPORTS & COMMUNITY  
EMPOWERMENT

DESIGN AND CONSULTANCY:  
**SIARCH**  
P R I V A T E L I M I T E D  
LONUZUYAARIY MAGUMALE, 20075, MALDIVES  
EMAIL: INFO@SIARCH.DESIGN  
HTTP://WWW.SIARCH.DESIGN

KEY PLAN:

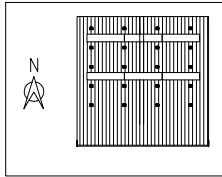

WARNING:

- This drawing shall not be used for construction unless certified.
- Contractor to verify all dimensions of existing works on site before commencing any work or preparing shop drawings.
- Do not scale drawings, use written dimensions only.
- This drawing is to be read in conjunction with the specifications and conditions of contract.
- This drawing and design is copyright and no portion may be reproduced without the permission of the Consultant

### REVISIONS

NO	DESCRIPTION	DATE

PROJECT:

SPORTS COMPLEX

PHASE:

- ☐ CONCEPT DESIGN
- ☐ DESIGN DEVELOPMENT
- ☒ TENDER DOCUMENT
- ☐ FOR CONSTRUCTION
- ☐ AS BUILD DRAWINGS

DESIGNATION	NAME	SIGNATURE
DESIGNED BY	SIARCH.PVT.LTD	
ARCHITECT	ALI ZAMEER	
STR. ENGINEER	HUSSAIN SHIHAN	
CHECKED	MOHAMED SIRAJ	
DRAWN	SANKA SUMEDHA	

DICIPLINE:

ARCHITECTURAL

### DOOR AND WINDOW SCHEDULE – 3

CODE	DATE	DWG. NO:
RSD-190	25.01.2022	AR12
FORMAT	A1 A2 A3	
SCALE	- - 1:50	ISSUE A
PDF FILE NAME: RSD-190_HIM_AR12_A		

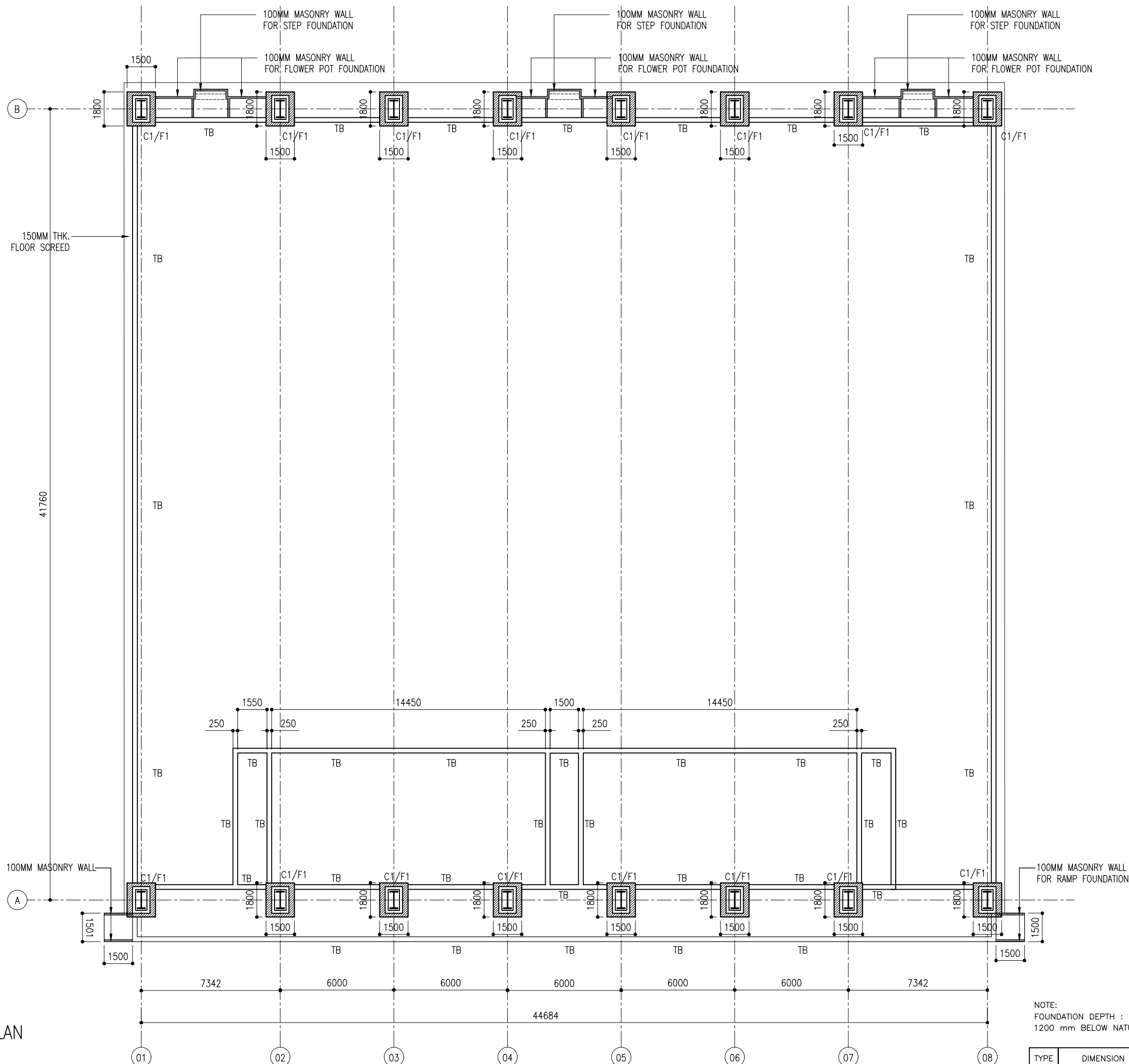

# FOUNDATION PLAN

SCALE 1:200

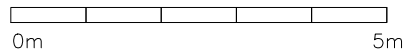

NOTE:  
FOUNDATION DEPTH :  
1200 mm BELOW NATURAL GROUND LEVEL

TYPE	DIMENSION	REINFORCEMENT
F1	1500 X 1800 X 350	T12@150 B/W (B)

CLIENT: MINISTRY OF YOUTH,  
SPORTS & COMMUNITY  
EMPOWERMENT

DESIGN AND CONSULTANCY:  
**SIARCH**  
PRIVATE LIMITED  
LONUZUAAFIY MAGUMALE, 20075, MALDIVES  
EMAIL: INFO@SIARCH.DESIGN  
HTTP://WWW.SIARCH.DESIGN

KEY PLAN:

WARNING:

- This drawing shall not be used for construction unless certified.
- Contractor to verify all dimensions of existing works on site before commencing any work or preparing shop drawings.
- Do not scale drawings, use written dimensions only.
- This drawing is to be read in conjunction with the specifications and conditions of contract.
- This drawing and design is copyright and no portion may be reproduced without the permission of the Consultant

REVISIONS

NO	DESCRIPTION	DATE

PROJECT:  
  
SPORTS COMPLEX

PHASE:

- ☐ CONCEPT DESIGN
- ☐ DESIGN DEVELOPMENT
- ☒ TENDER DOCUMENT
- ☐ FOR CONSTRUCTION
- ☐ AS BUILD DRAWINGS

DESIGNATION	NAME	SIGNATURE
DESIGNED BY	SIARCH.PVT.LTD	
ARCHITECT	ALI ZAMEER	
STR. ENGINEER	HUSSAIN SHIHAN	
CHECKED	MOHAMED SIRAJ	
DRAWN	SANKA SUMEDHA	

DICIPLINE:  
  
STRUCTURAL

FOUNDATION PLAN

CODE	DATE	DWG. NO:
RSD-190	25.01.2022	ST01
FORMAT	A1 A2 A3	
SCALE	- 1:200	ISSUE A

PDF FILE NAME: RSD-190\_HIM\_ST01\_A

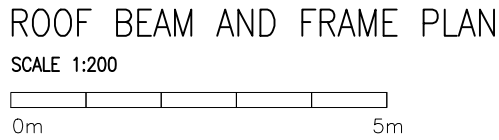

CODE	DATE			DWG. NO:  ST02
RSD-190	25.01.2022			
FORMAT	A1	A2	A3	
SCALE	-	-	1:200	ISSUE A

PDF FILE NAME: RSD-190\_HIM\_ST02\_A



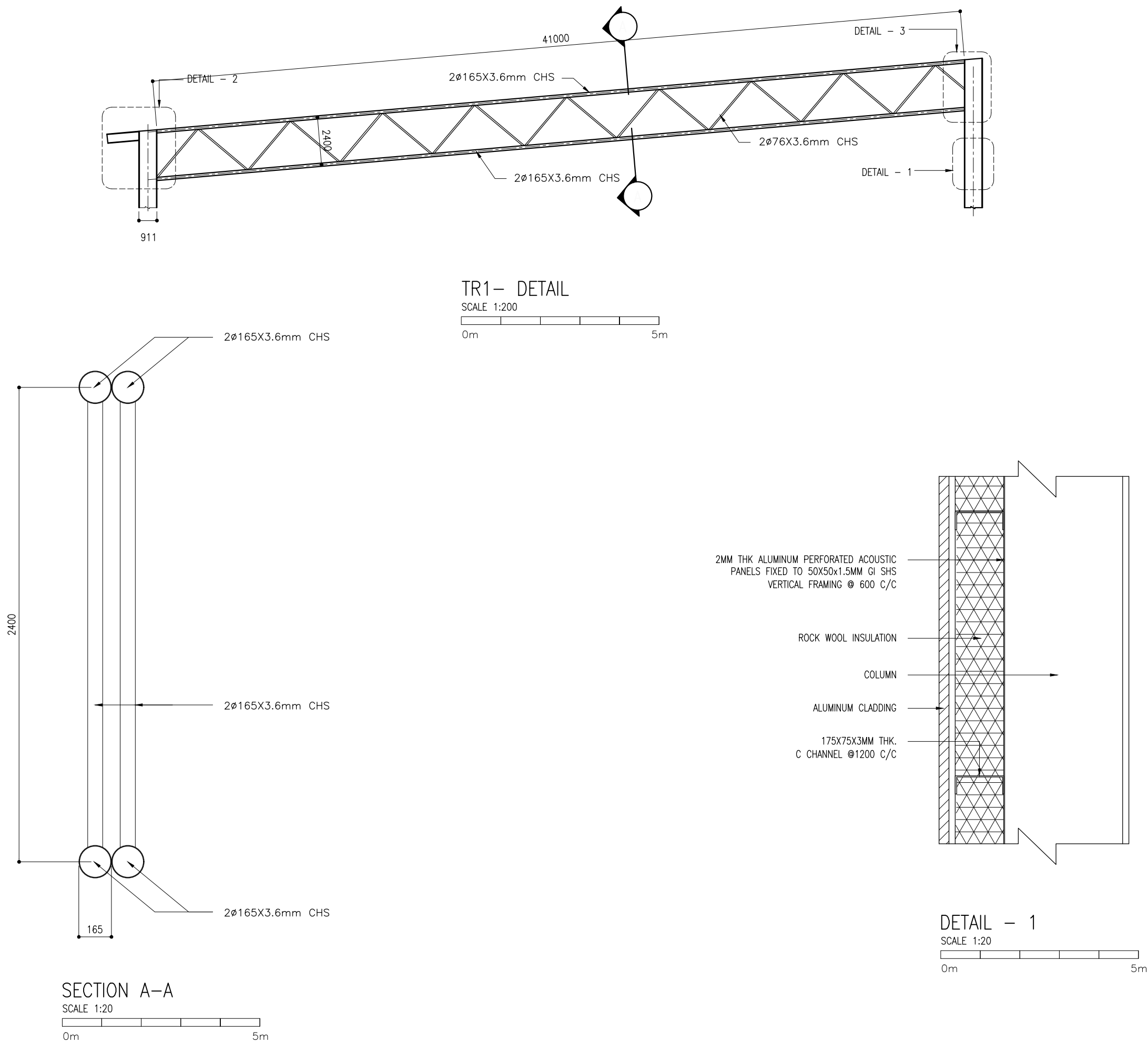

CLIENT: MINISTRY OF YOUTH,  
SPORTS & COMMUNITY  
EMPOWERMENT

DESIGN AND CONSULTANCY:  
**SIARCH**  
PRIVATE LIMITED  
LONUZYAARAI MAGUMALE, 20075, MALDIVES  
EMAIL: INFO@SIARCH.DESIGN  
HTTP://WWW.SIARCH.DESIGN

KEY PLAN:

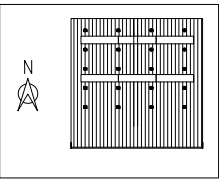

WARNING:

- This drawing shall not be used for construction unless certified.
- Contractor to verify all dimensions of existing works on site before commencing any work or preparing shop drawings.
- Do not scale drawings, use written dimensions only.
- This drawing is to be read in conjunction with the specifications and conditions of contract.
- This drawing and design is copyright and no portion may be reproduced without the permission of the Consultant

REVISIONS

NO	DESCRIPTION	DATE

PROJECT:

SPORTS COMPLEX

PHASE:

- ☐ CONCEPT DESIGN
- ☐ DESIGN DEVELOPMENT
- ☒ TENDER DOCUMENT
- ☐ FOR CONSTRUCTION
- ☐ AS BUILD DRAWINGS

DESIGNATION	NAME	SIGNATURE
DESIGNED BY	SIARCH.PVT.LTD	
ARCHITECT	ALI ZAMEER	
STR. ENGINEER	HUSSAIN SHIHAN	
CHECKED	MOHAMED SIRAJ	
DRAWN	SANKA SUMEDHA	

DICIPLINE:

STRUCTURAL

TR1- TRUSS  
SECTION AND DETAIL

CODE	DATE	DWG. NO:
RSD-190	25.01.2022	ST03
FORMAT	A1 A2 A3	
SCALE	- - 1:200 1:20	ISSUE A
PDF FILE NAME: RSD-190_HIM_ST03_A		

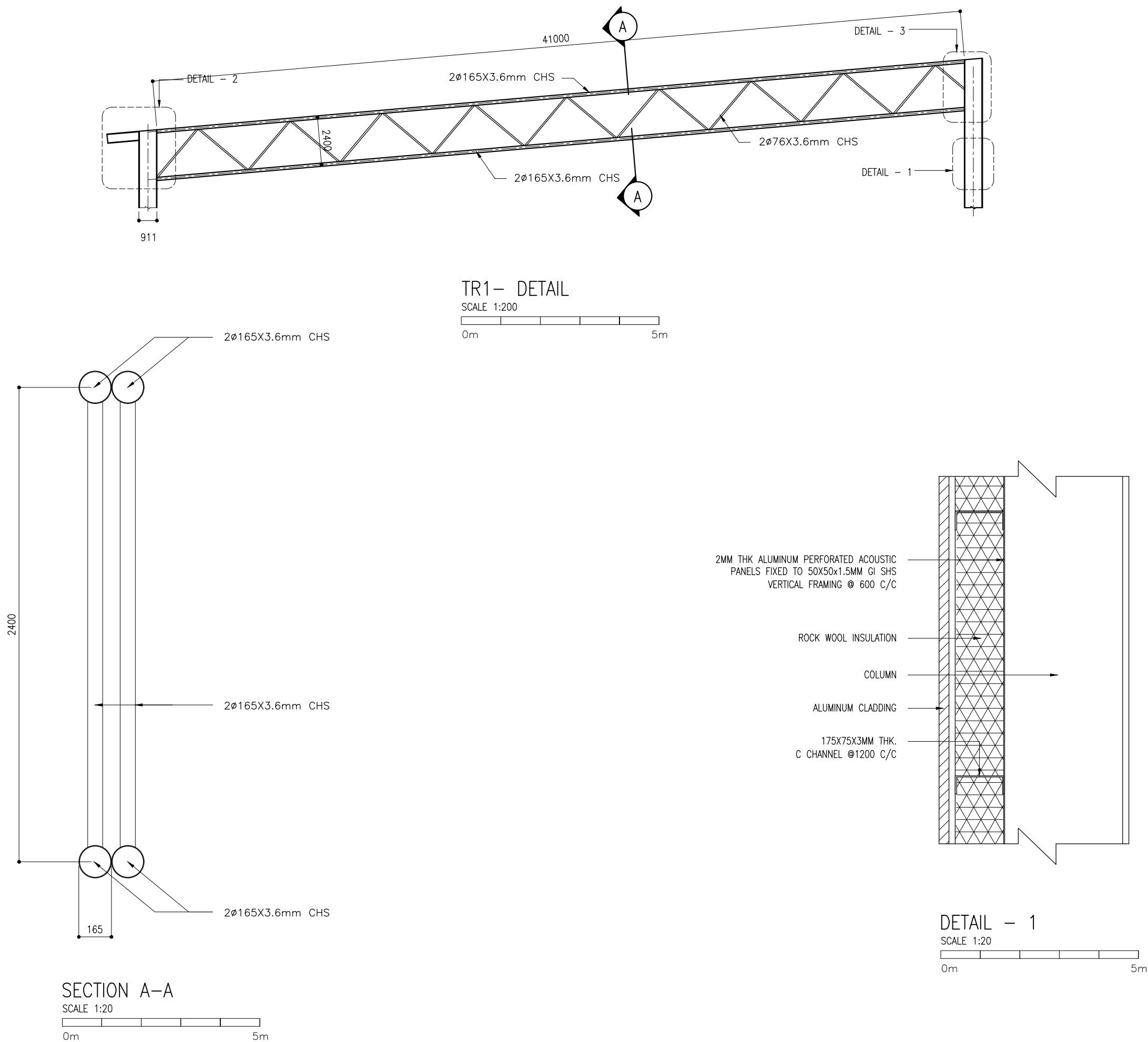

CLIENT: MINISTRY OF YOUTH,  
SPORTS & COMMUNITY  
EMPOWERMENT

DESIGN AND CONSULTANCY:  
**SIARCH**  
PRIVATE LIMITED  
LONUZYAARAI MAGUMALE, 20075, MALDIVES  
EMAIL: INFO@SIARCH.DESIGN  
HTTP://WWW.SIARCH.DESIGN

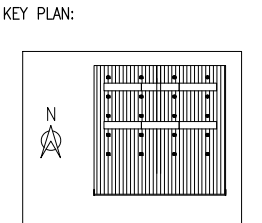

- WARNING:
- This drawing shall not be used for construction unless certified.
  - Contractor to verify all dimensions of existing works on site before commencing any work or preparing shop drawings.
  - Do not scale drawings, use written dimensions only.
  - This drawing is to be read in conjunction with the specifications and conditions of contract.
  - This drawing and design is copyright and no portion may be reproduced without the permission of the Consultant

REVISIONS		
NO	DESCRIPTION	DATE

PROJECT:

SPORTS COMPLEX

- PHASE:
- ☐ CONCEPT DESIGN
  - ☐ DESIGN DEVELOPMENT
  - ☒ TENDER DOCUMENT
  - ☐ FOR CONSTRUCTION
  - ☐ AS BUILD DRAWINGS

DESIGNATION	NAME	SIGNATURE
DESIGNED BY	SIARCH.PVT.LTD	
ARCHITECT	ALI ZAMEER	
STR. ENGINEER	HUSSAIN SHIHAN	
CHECKED	MOHAMED SIRAJ	
DRAWN	SANKA SUMEDHA	

DICIPLINE:

STRUCTURAL

TR1- TRUSS  
SECTION AND DETAIL

CODE	DATE	DWG. NO:
RSD-190	25.01.2022	ST03
FORMAT	A1 A2 A3	
SCALE	- - 1:200 1:20	ISSUE A
PDF FILE NAME: RSD-190_HIM_ST03_A		

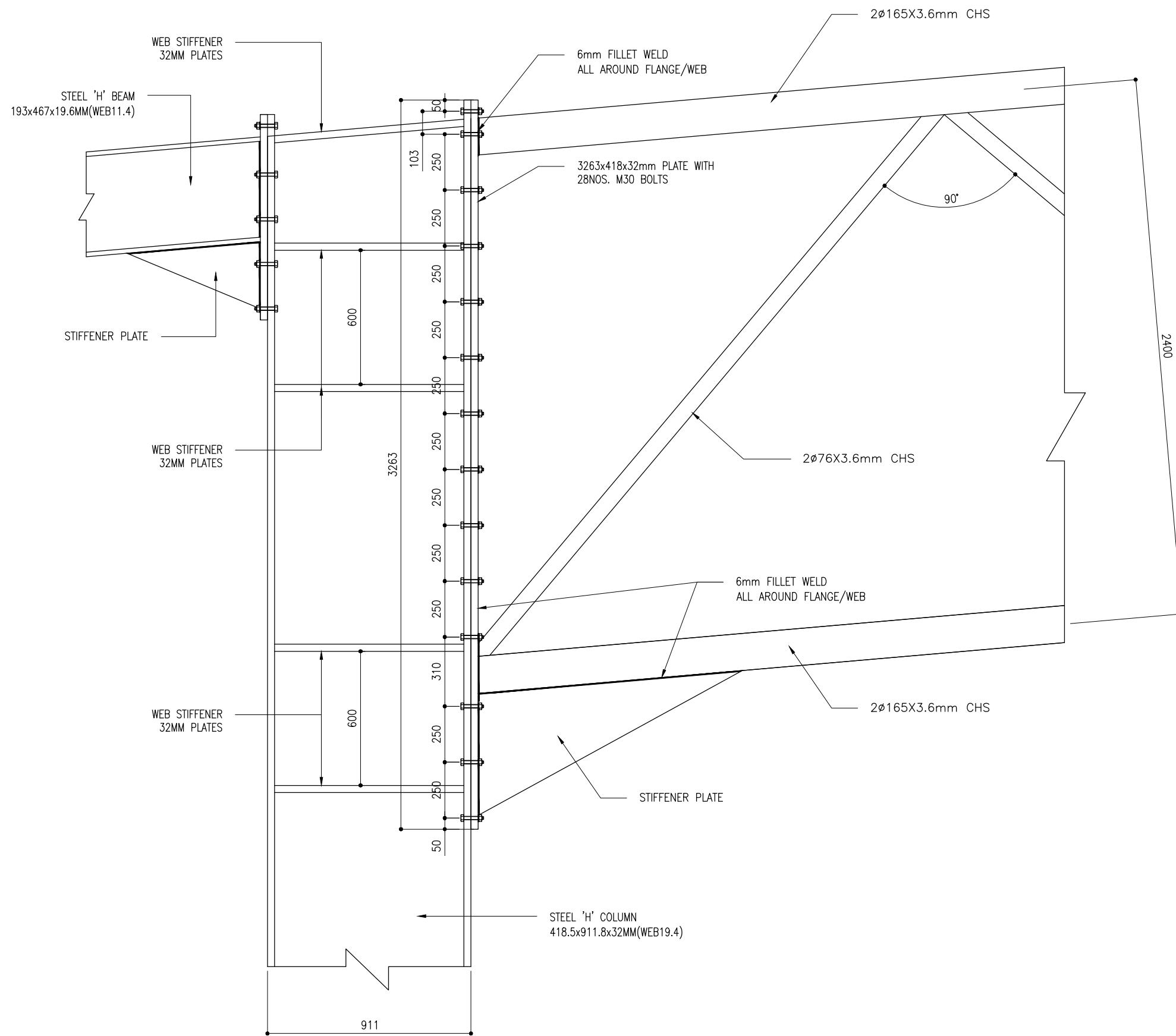

DETAIL - 2  
SCALE 1:20  
0m 5m

CLIENT: MINISTRY OF YOUTH,  
SPORTS & COMMUNITY  
EMPOWERMENT

DESIGN AND CONSULTANCY:  
**SIARCH**  
PRIVATE LIMITED  
LUNUYAARAI MAGUMALE, 20075, MALDIVES  
EMAIL: INFO@SIARCH.DESIGN  
HTTP://WWW.SIARCH.DESIGN

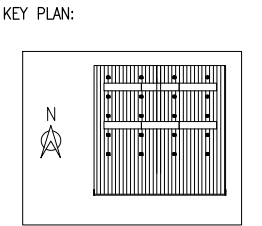

- WARNING:
- This drawing shall not be used for construction unless certified.
  - Contractor to verify all dimensions of existing works on site before commencing any work or preparing shop drawings.
  - Do not scale drawings, use written dimensions only.
  - This drawing is to be read in conjunction with the specifications and conditions of contract.
  - This drawing and design is copyright and no portion may be reproduced without the permission of the Consultant

REVISIONS		
NO	DESCRIPTION	DATE

PROJECT:

SPORTS COMPLEX

- PHASE:
- ☐ CONCEPT DESIGN
  - ☐ DESIGN DEVELOPMENT
  - ☒ TENDER DOCUMENT
  - ☐ FOR CONSTRUCTION
  - ☐ AS BUILD DRAWINGS

DESIGNATION	NAME	SIGNATURE
DESIGNED BY	SIARCH.PVT.LTD	
ARCHITECT	ALI ZAMEER	
STR. ENGINEER	HUSSAIN SHIHAN	
CHECKED	MOHAMED SIRAJ	
DRAWN	SANKA SUMEDHA	

DICIPLINE:

STRUCTURAL

DETAIL-2		
CODE	DATE	DWG. NO:
RSD-190	25.01.2022	ST04
FORMAT	A1 A2 A3	
SCALE	- - 1:20	ISSUE A
PDF FILE NAME: RSD-190_HIM_ST04_A		

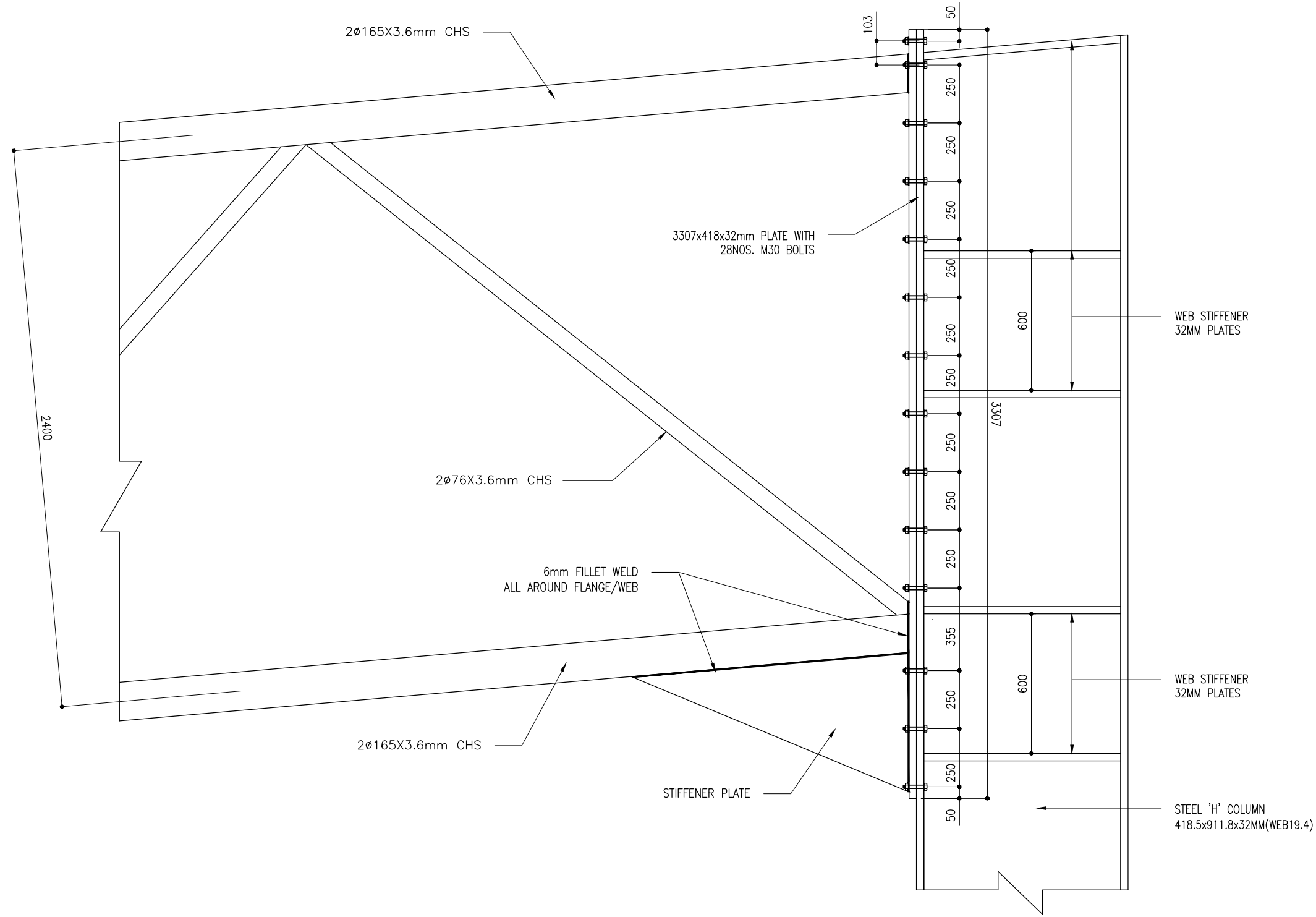

DETAIL - 3  
SCALE 1:20  
0m 5m

CLIENT: MINISTRY OF YOUTH,  
SPORTS & COMMUNITY  
EMPOWERMENT

DESIGN AND CONSULTANCY:  
**SIARCH**  
PRIVATE LIMITED  
LONUZUYAARIY MAGUMALE,20075,MALDIVES  
EMAIL: INFO@SIARCH.DESIGN  
HTTP://WWW.SIARCH.DESIGN

KEY PLAN:

WARNING:

- This drawing shall not be used for construction unless certified.
- Contractor to verify all dimensions of existing works on site before commencing any work or preparing shop drawings.
- Do not scale drawings, use written dimensions only.
- This drawing is to be read in conjunction with the specifications and conditions of contract.
- This drawing and design is copyright and no portion may be reproduced without the permission of the Consultant

REVISIONS		
NO	DESCRIPTION	DATE

PROJECT:

SPORTS COMPLEX

PHASE:

☐ CONCEPT DESIGN

☐ DESIGN DEVELOPMENT

☒ TENDER DOCUMENT

☐ FOR CONSTRUCTION

☐ AS BUILD DRAWINGS

DICIPLINE:

STRUCTURAL

DETAIL-3

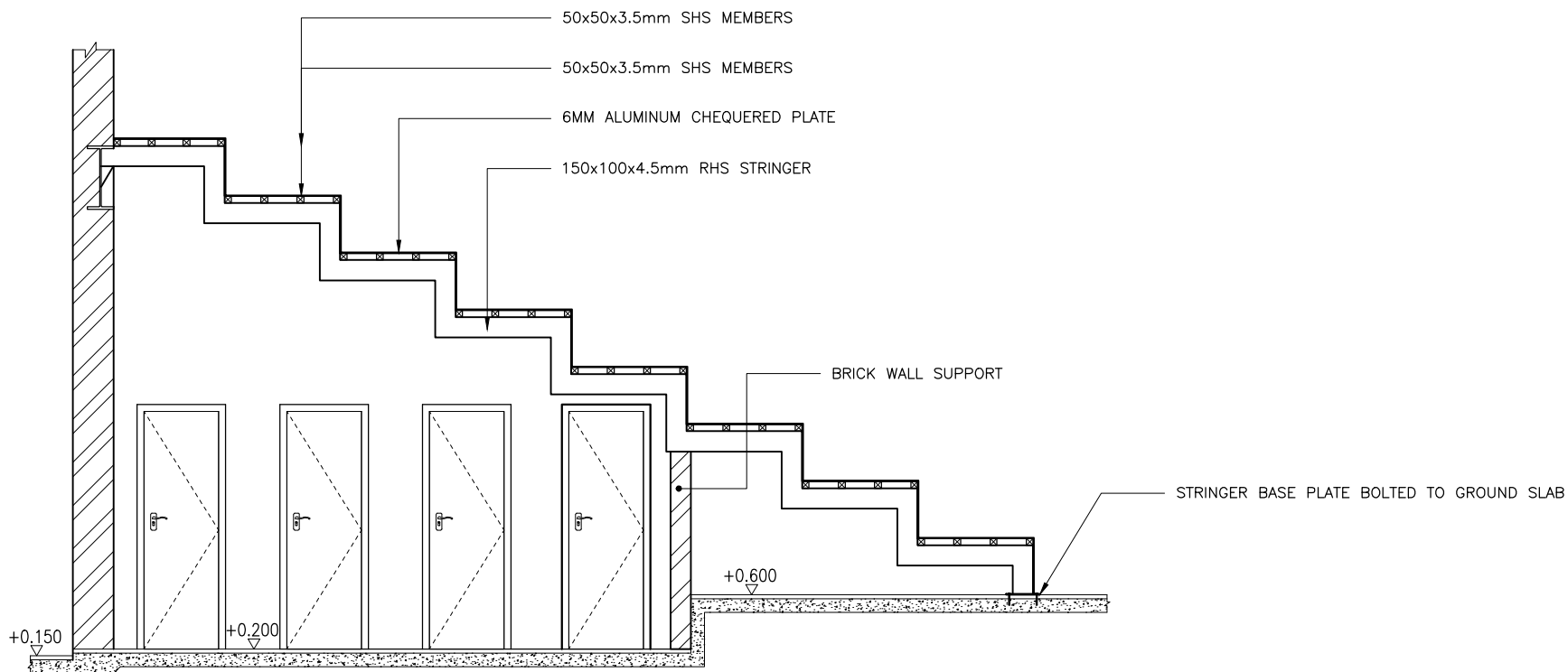

SEATING DETAIL

SCALE 1:50

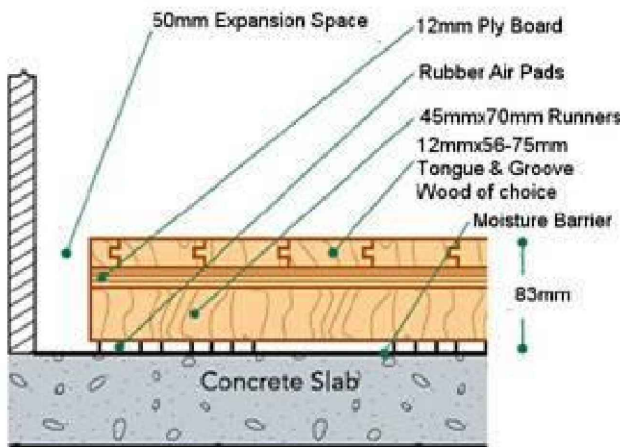
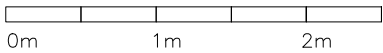

FLOORING REFERENCE IMAGE

SCALE 1:50

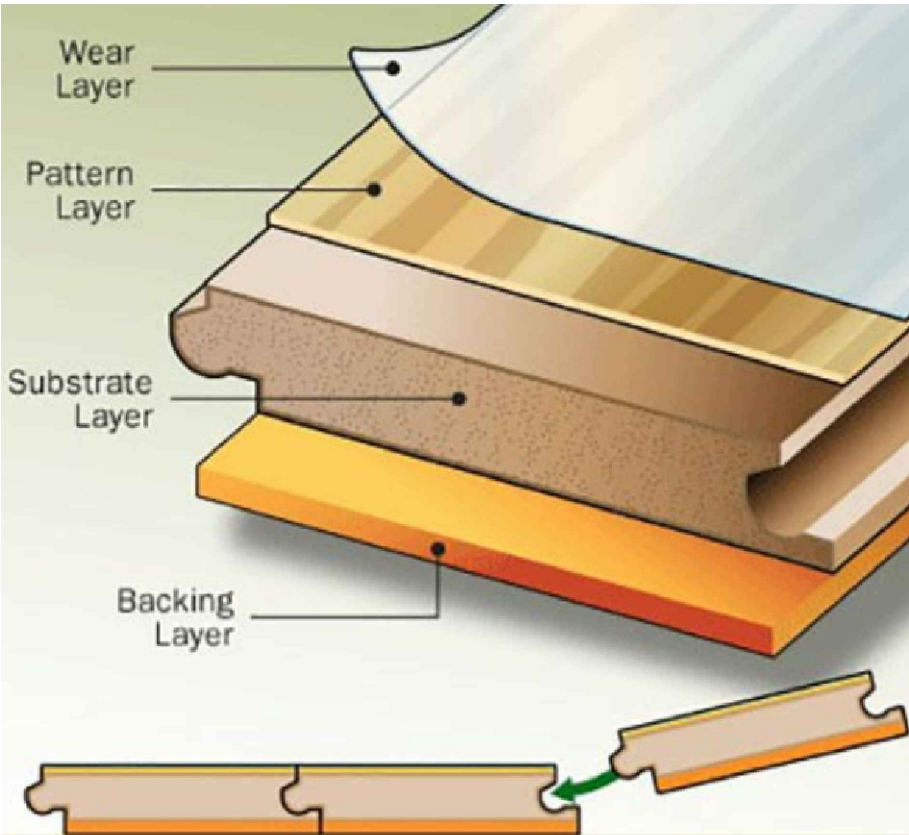

CLIENT: MINISTRY OF YOUTH,  
SPORTS & COMMUNITY  
EMPOWERMENT

DESIGN AND CONSULTANCY:  
**SIARCH**  
PRIVATE LIMITED  
LONUZAYARAIY MAGUMALE, 20075, MALDIVES  
EMAIL: INFO@SIARCH.DESIGN  
HTTP://WWW.SIARCH.DESIGN

KEY PLAN:

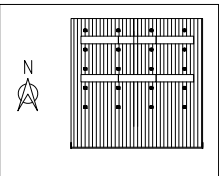

WARNING:

- This drawing shall not be used for construction unless certified.
- Contractor to verify all dimensions of existing works on site before commencing any work or preparing shop drawings.
- Do not scale drawings, use written dimensions only.
- This drawing is to be read in conjunction with the specifications and conditions of contract.
- This drawing and design is copyright and no portion may be reproduced without the permission of the Consultant

REVISIONS

NO	DESCRIPTION	DATE

PROJECT:

SPORTS COMPLEX

PHASE:

- ☐ CONCEPT DESIGN
- ☐ DESIGN DEVELOPMENT
- ☒ TENDER DOCUMENT
- ☐ FOR CONSTRUCTION
- ☐ AS BUILD DRAWINGS

DESIGNATION	NAME	SIGNATURE
DESIGNED BY	SIARCH.PVT.LTD	
ARCHITECT	ALI ZAMEER	
STR. ENGINEER	HUSSAIN SHIHAN	
CHECKED	MOHAMED SIRAJ	
DRAWN	SANKA SUMEDHA	

DICIPLINE:

STRUCTURAL

SEATING DETAIL AND  
REFERENCE IMAGE

CODE	DATE	DWG. NO:
RSD-190	25.01.2022	ST06
FORMAT	A1 A2 A3	
SCALE	- - 1:50	ISSUE A
PDF FILE NAME: RSD-190_HIM_ST06_A		



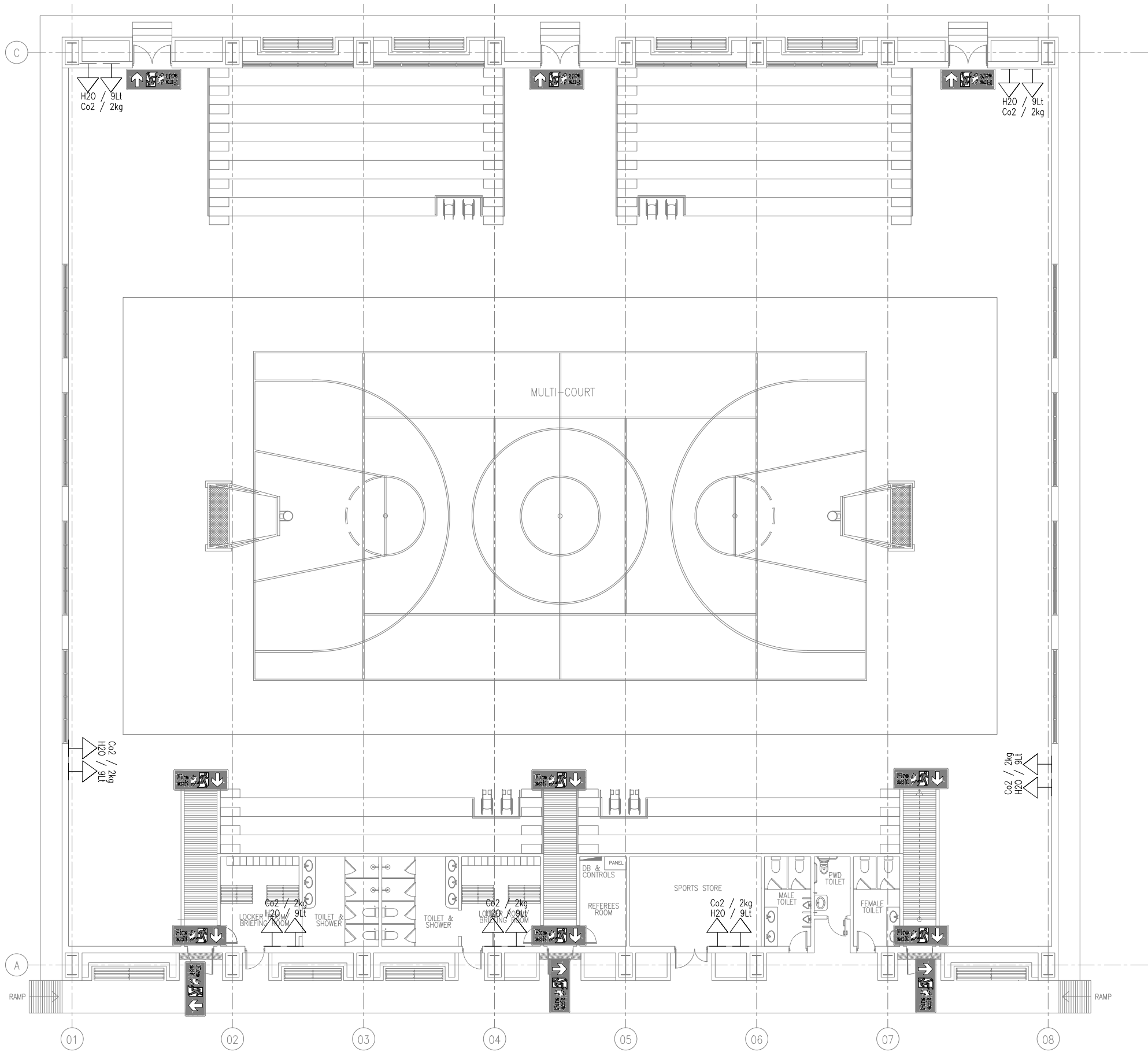

GROUND FLOOR FIRE SAFETY LAYOUT

SCALE 1:200

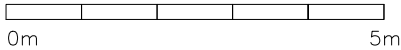

LEGEND

- FIRE BLANKET
- Co2 / 2kg
- H2O / 9Lt
- FIRE EXIT SIGNAGE

CLIENT: MINISTRY OF YOUTH,  
SPORTS & COMMUNITY  
EMPOWERMENT

DESIGN AND CONSULTANCY:



KEY PLAN:

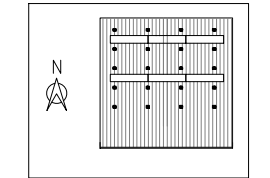

WARNING:

- This drawing shall not be used for construction unless certified.
- Contractor to verify all dimensions of existing works on site before commencing any work or preparing shop drawings.
- Do not scale drawings, use written dimensions only.
- This drawing is to be read in conjunction with the specifications and conditions of contract.
- This drawing and design is copyright and no portion may be reproduced without the permission of the Consultant

REVISIONS		
NO	DESCRIPTION	DATE

PROJECT:

SPORTS COMPLEX

PHASE:

- ☐ CONCEPT DESIGN
- ☐ DESIGN DEVELOPMENT
- ☒ TENDER DOCUMENT
- ☐ FOR CONSTRUCTION
- ☐ AS BUILD DRAWINGS

DESIGNATION	NAME	SIGNATURE
DESIGNED BY	SIARCH.PVT.LTD	
ARCHITECT	ALI ZAMEER	
STR. ENGINEER	KINANATH	
CHECKED	MOHAMED SIRAJ	
DRAWN	SAMPATH BANDARA	

DISCIPLINE:

MEP

GROUND FLOOR FIRE  
SAFETY LAYOUT

CODE	DATE	DWG. NO:
RSD-190	25.01.2022	MEP07
FORMAT	A1 A2 A3	
SCALE	- - 1:200	ISSUE A
PDF FILE NAME: RSD-190_HIM_MEP07_A		