

# Proposed Multipurpose Hall Building at Addu High School

Client: Ministry of Education



RIYAN PRIVATE LIMITED

t : +9603315049 f : +9603310776  
e : info@riyan.com.mv  
w : www.riyan.com.mv

3rd floor, H. Azum, Ammeenemogu, Male'

**TABLE OF CONTENTS**

DRAWING No.	TITLE	REVISION No.	DATE	REMARKS
<b>A R C H I T E C T U R A L</b>		01	11 June 2019	---
A - 01 / 19	GROUND FLOOR PLAN	---	---	---
A - 02 / 19	FIRST FLOOR PLAN	---	---	---
A - 03 / 19	ROOF PLAN - 1	---	---	---
A - 04 / 19	ROOF PLAN - 2	---	---	---
A - 05 / 19	ELEVATION A & C	---	---	---
A - 06 / 19	ELEVATION B	---	---	---
A - 07 / 19	SECTION X-X	---	---	---
A - 08 / 19	DOOR & WINDOW SCHEDULE - 1	---	---	---
A - 09 / 19	DOOR & WINDOW SCHEDULE - 2 & VENTILATION SCHEDULE	---	---	---
A - 10 / 19	GROUND FLOOR REFLECTED CEILING PLAN	---	---	---
A - 11 / 19	FIRST FLOOR REFLECTED CEILING PLAN	---	---	---
A - 12 / 19	GROUND FLOOR FLOOR FINISHES PLAN	---	---	---
A - 13 / 19	FIRST FLOOR FLOOR FINISHES PLAN	---	---	---
A - 14 / 19	PLANTER BOX DETAILS	---	---	---
A - 15 / 19	RC FINS DETAILS	---	---	---
A - 16 / 19	TOILET DETAILS	---	---	---
A - 17 / 19	MAIN STAIRCASE DETAILS	---	---	---
A - 18 / 19	RAMP DETAILS	---	---	---
A - 19 / 19	STAGE DETAILS	---	---	---
<b>S T R U C T U R A L</b>		01	11 June 2019	---
S - 01 / 11	GROUND FLOOR COLUMN LAYOUT PLAN	---	---	---
S - 02 / 11	FIRST FLOOR COLUMN LAYOUT PLAN	---	---	---
S - 03 / 11	FOUNDATION PLAN	---	---	---
S - 04 / 11	FIRST FLOOR BEAM PLAN	---	---	---
S - 05 / 11	FIRST FLOOR SLAB REINFORCEMENT PLAN	---	---	---
S - 06 / 11	LOWER ROOF FRAMING PLAN	---	---	---
S - 07 / 11	ROOF BEAM LEVEL - 1 AND SLAB REINFORCEMENT PLAN (+7300)	---	---	---
S - 08 / 11	ROOF BEAM LEVEL - 2 PLAN (+8200)	---	---	---
S - 09 / 11	ROOF TRUSS AND FRAMING PLAN	---	---	---
S - 10 / 11	ROOF TRUSS DETAILS	---	---	---
S - 11 / 11	STRUCTURAL DETAILS	---	---	---

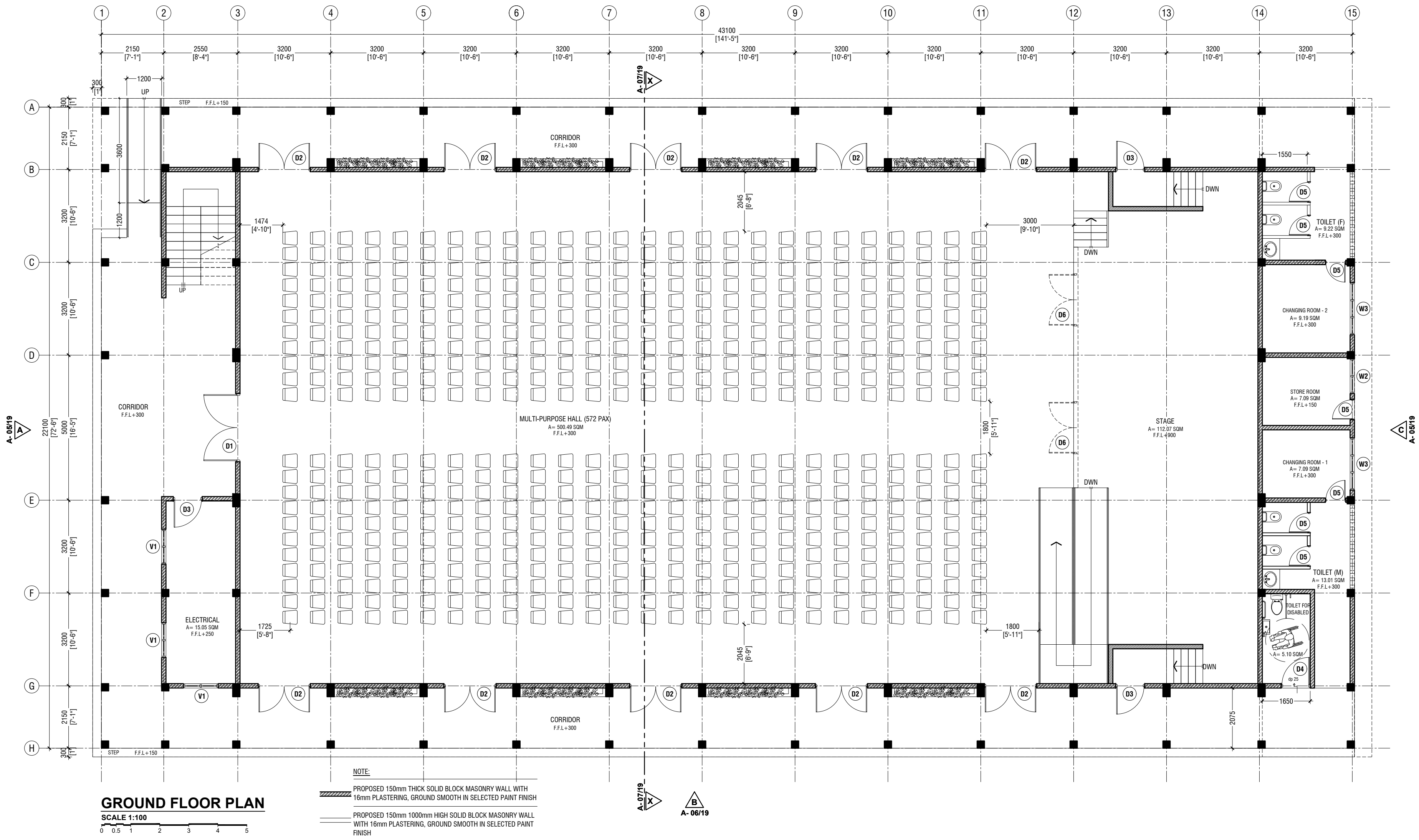

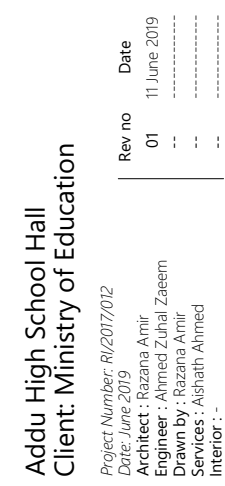

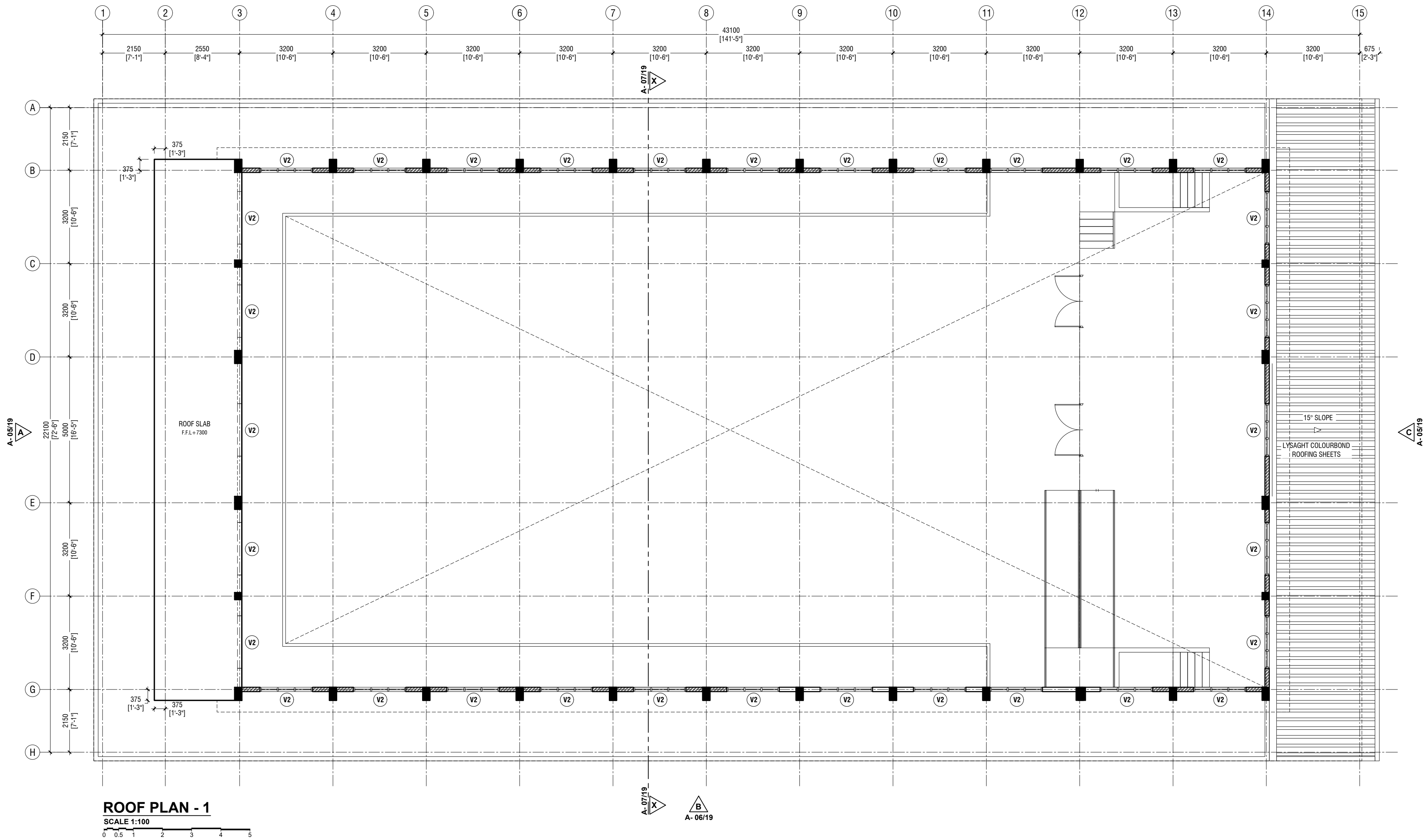

**Addu High School Hall**  
**Client: Ministry of Education**

Rev no	Date
01	11 June 2019
02	11 June 2019
03	11 June 2019
04	11 June 2019
05	11 June 2019
06	11 June 2019
07	11 June 2019
08	11 June 2019
09	11 June 2019
10	11 June 2019
11	11 June 2019
12	11 June 2019
13	11 June 2019
14	11 June 2019
15	11 June 2019
16	11 June 2019
17	11 June 2019
18	11 June 2019
19	11 June 2019
20	11 June 2019
21	11 June 2019
22	11 June 2019
23	11 June 2019
24	11 June 2019
25	11 June 2019
26	11 June 2019
27	11 June 2019
28	11 June 2019
29	11 June 2019
30	11 June 2019
31	11 June 2019
32	11 June 2019
33	11 June 2019
34	11 June 2019
35	11 June 2019
36	11 June 2019
37	11 June 2019
38	11 June 2019
39	11 June 2019
40	11 June 2019
41	11 June 2019
42	11 June 2019
43	11 June 2019
44	11 June 2019
45	11 June 2019
46	11 June 2019
47	11 June 2019
48	11 June 2019
49	11 June 2019
50	11 June 2019
51	11 June 2019
52	11 June 2019
53	11 June 2019
54	11 June 2019
55	11 June 2019
56	11 June 2019
57	11 June 2019
58	11 June 2019
59	11 June 2019
60	11 June 2019
61	11 June 2019
62	11 June 2019
63	11 June 2019
64	11 June 2019
65	11 June 2019
66	11 June 2019
67	11 June 2019
68	11 June 2019
69	11 June 2019
70	11 June 2019
71	11 June 2019
72	11 June 2019
73	11 June 2019
74	11 June 2019
75	11 June 2019
76	11 June 2019
77	11 June 2019
78	11 June 2019
79	11 June 2019
80	11 June 2019
81	11 June 2019
82	11 June 2019
83	11 June 2019
84	11 June 2019
85	11 June 2019
86	11 June 2019
87	11 June 2019
88	11 June 2019
89	11 June 2019
90	11 June 2019
91	11 June 2019
92	11 June 2019
93	11 June 2019
94	11 June 2019
95	11 June 2019
96	11 June 2019
97	11 June 2019
98	11 June 2019
99	11 June 2019
100	11 June 2019



**RYAN PRIVATE LIMITED**  
T: +960335049 F: +960330776  
E: info@ryan.com.mv  
W: www.ryan.com.mv  
3rd Floor, H. Azum, Amarammugha, Male

Title: Roof Plan - 1

Page: A-03/19

The contents of these drawings remain as a property of RYAN Private Limited. Any use other than those expressly stated is a violation of this copyright.

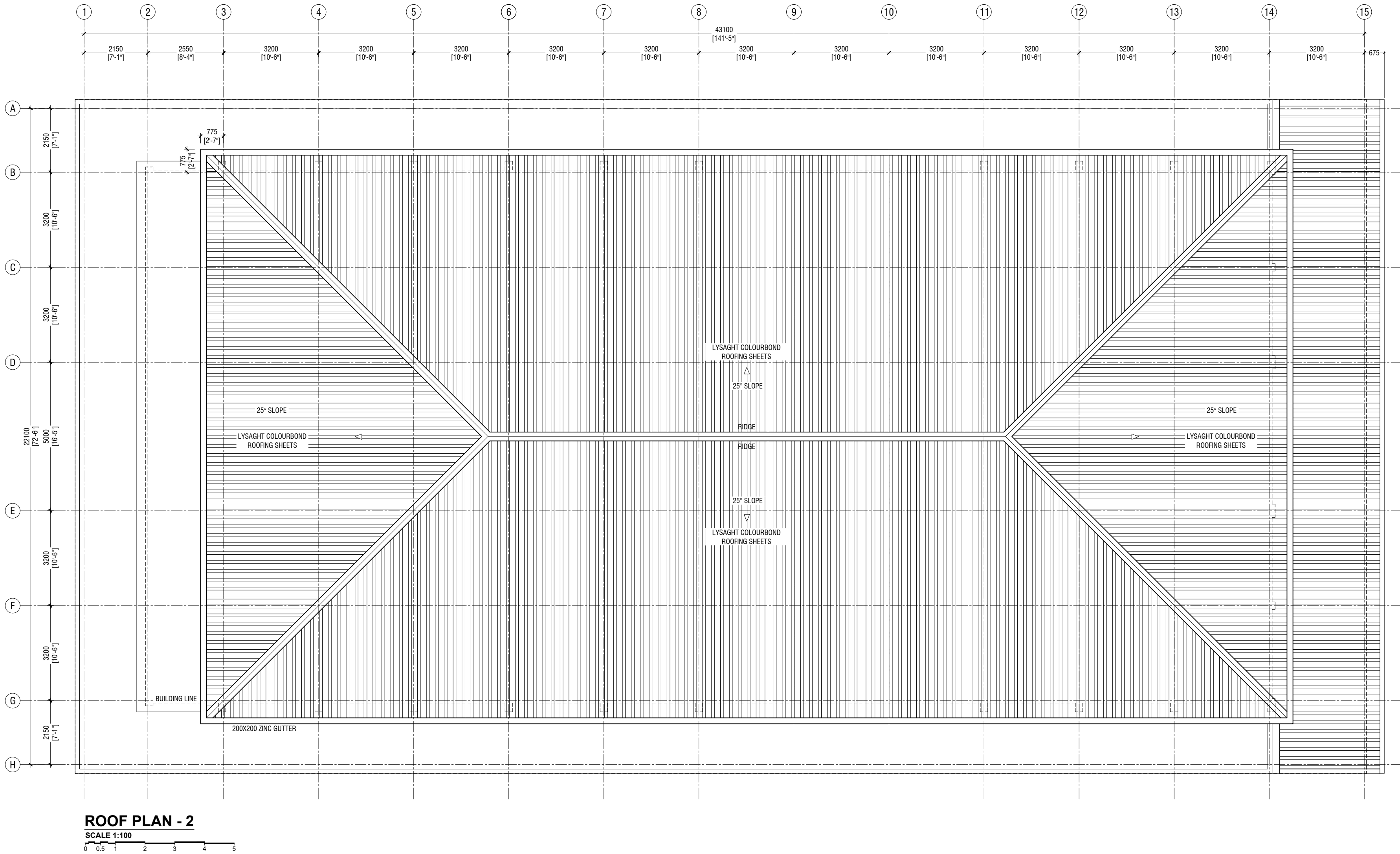

ROOF PLAN - 2

SCALE 1:100

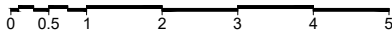

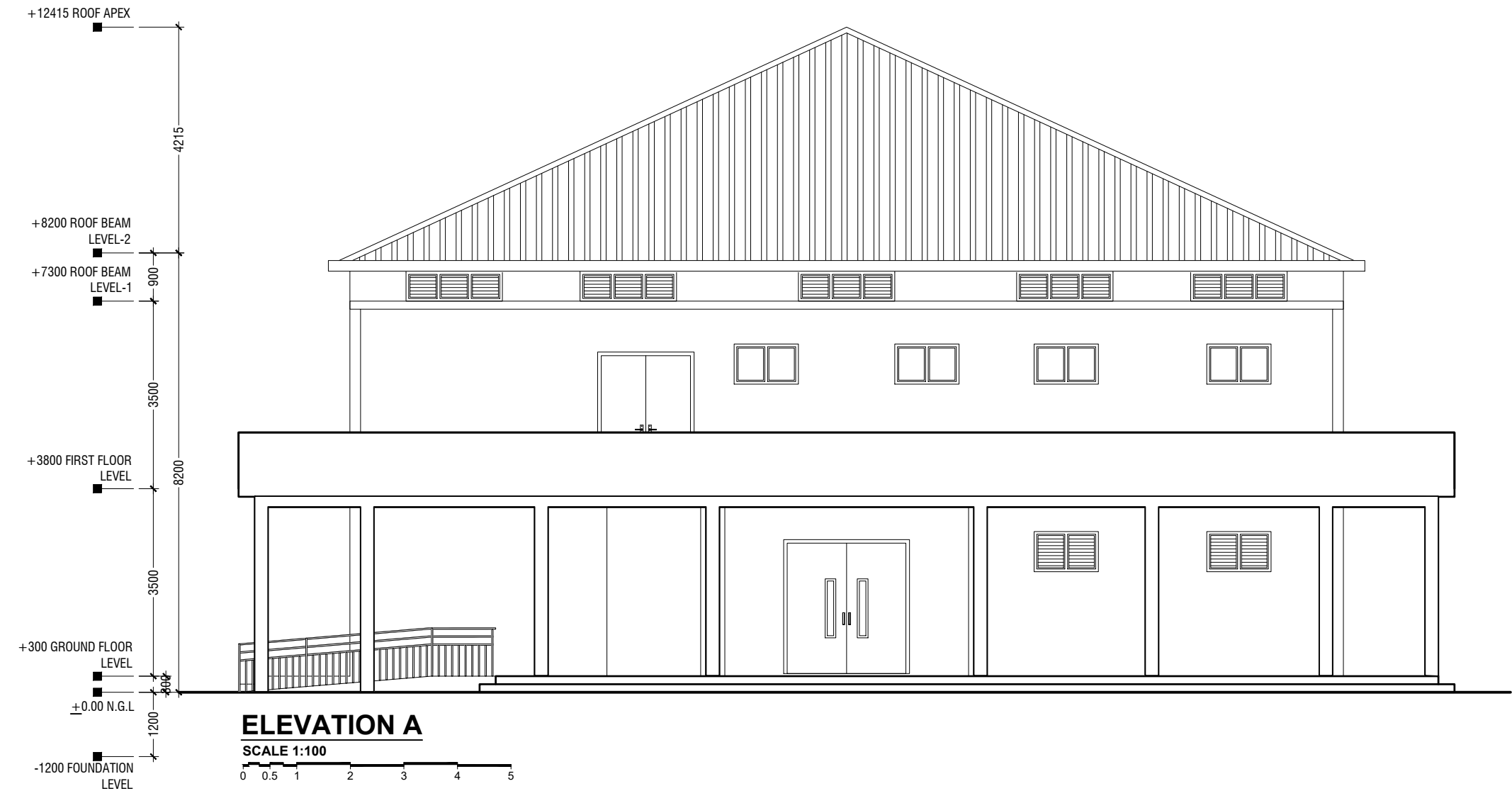

**ELEVATION A**

SCALE 1:100

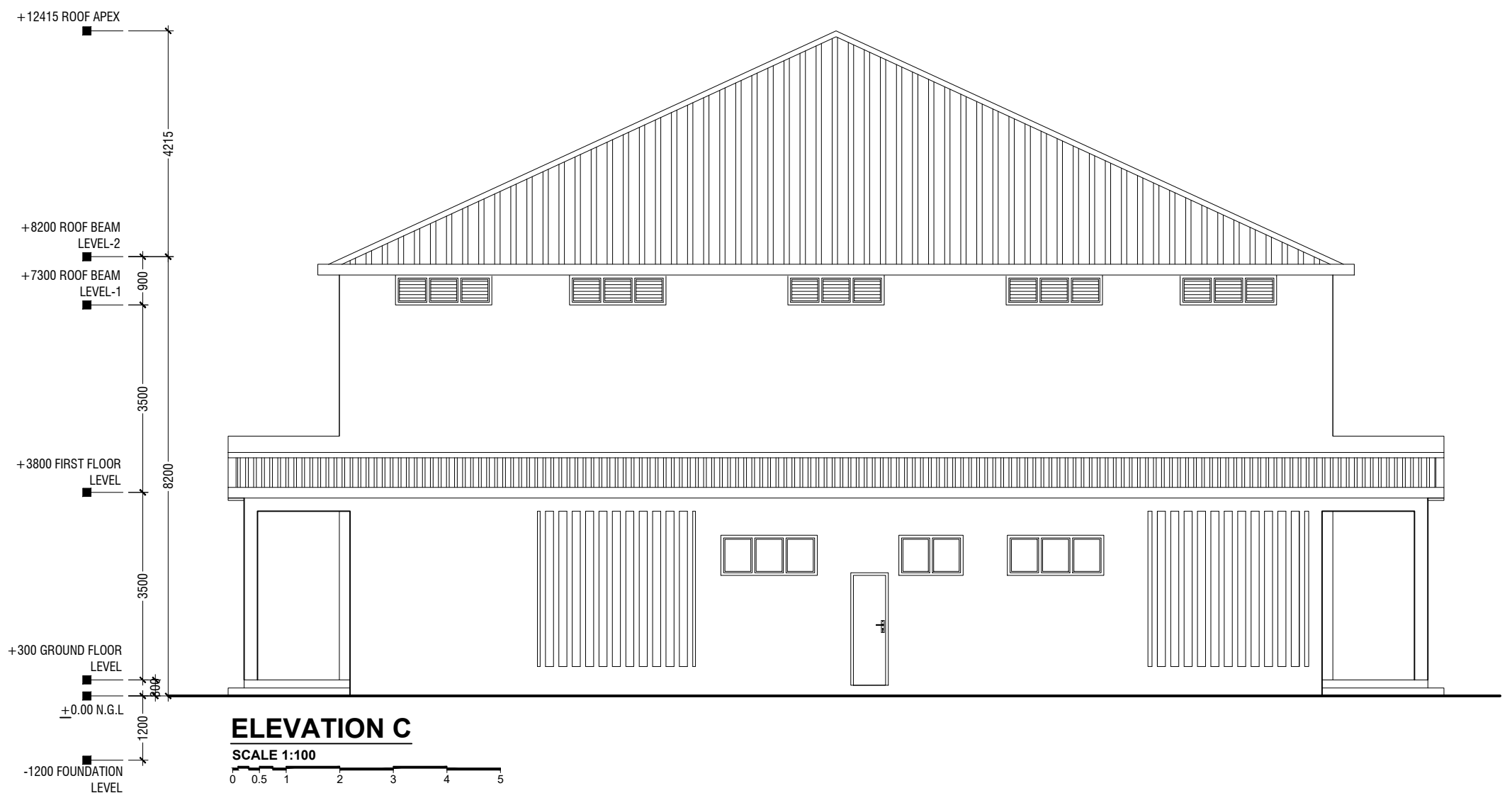

**ELEVATION C**

SCALE 1:100

Addu High School Hall  
Client: Ministry of Education

Project Number	Rev no	Date
RI/2017/012	01	11 June 2019
Architect: Razana Amir	--	-----
Engineer: Ahmed Z. J. Al. Zaim	--	-----
Drawn by: Razana Amir	--	-----
Services: Alhadi Alhadi	--	-----



RYAN PRIVATE LIMITED

T: +9603355049 F: +9603310776  
E: info@ryan.com.mv  
W: www.ryan.com.mv  
3rd Floor, H. Azumi, Amarammugala, Male'

Title: Elevation A & C

Page: A-05/19

The contents of these drawings remain as a property of RYAN Private Limited. Any use other than those expressly stated is a violation of this copyright.

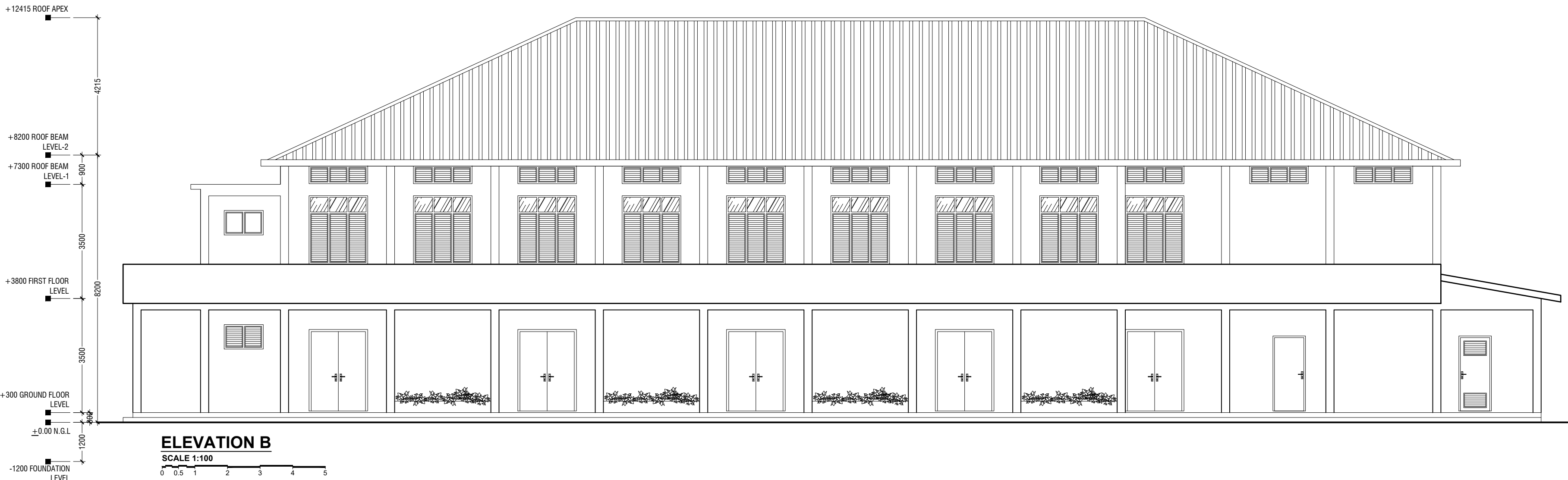

**ELEVATION B**  
SCALE 1:100

Addu High School Hall  
Client: Ministry of Education

Project Number	Rev no	Date
RI/2017/012	01	11 June 2019
Drawn by : Razana Amir	--	-----
Engineer : Ahmed Z. Jilal Zaeem	--	-----
Services : Razana Amir	--	-----
Director :	--	-----

**RIYAN PRIVATE LIMITED**  
t: +960335049 f: +9603310776  
e: info@riyan.com.mv  
w: www.riyan.com.mv  
3rd Floor, H. Azumi, Ameeremogga, Male'



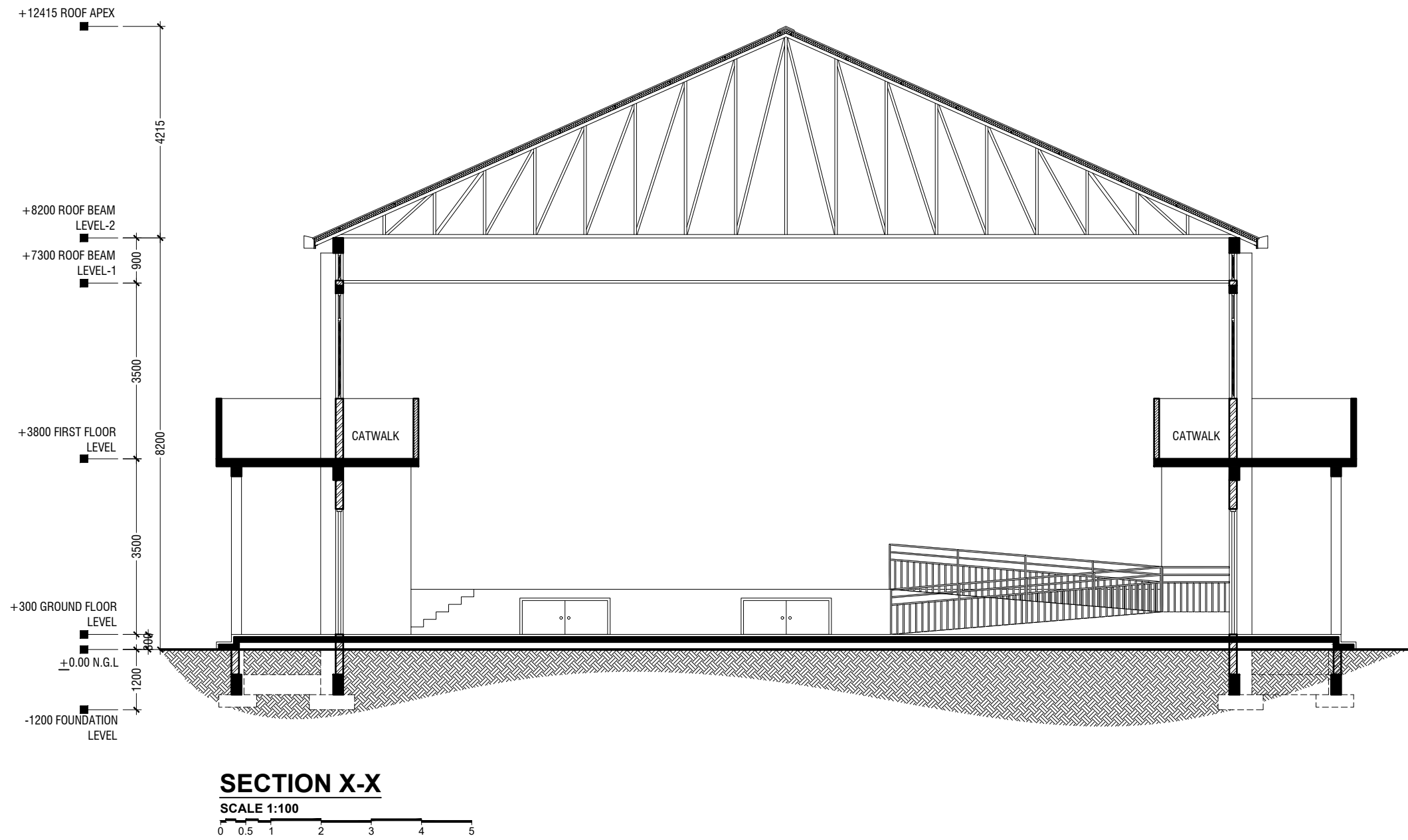

Addu High School Hall  
Client: Ministry of Education

Project Number	Rev no	Date
RI/2017/012	01	11 June 2019
Architect : Razana Amir	--	-----
Engineer : Ahmed Zulfah Zaeem	--	-----
Drawn by : Razana Amir	--	-----
Services : Alifathi Ahmed	--	-----
Director :	--	-----



RIYAN PRIVATE LIMITED  
t: +960335049 f: +9603310776  
e: info@riyan.com.mv  
w: www.riyan.com.mv  
3rd floor, H. Azum, Ameeremogga, Male

Title: Section X-X

Page: A-07/19

The contents of these drawings remain as a property of Riyan Private Limited. Any use other than those expressly stated is a violation of this copyright.

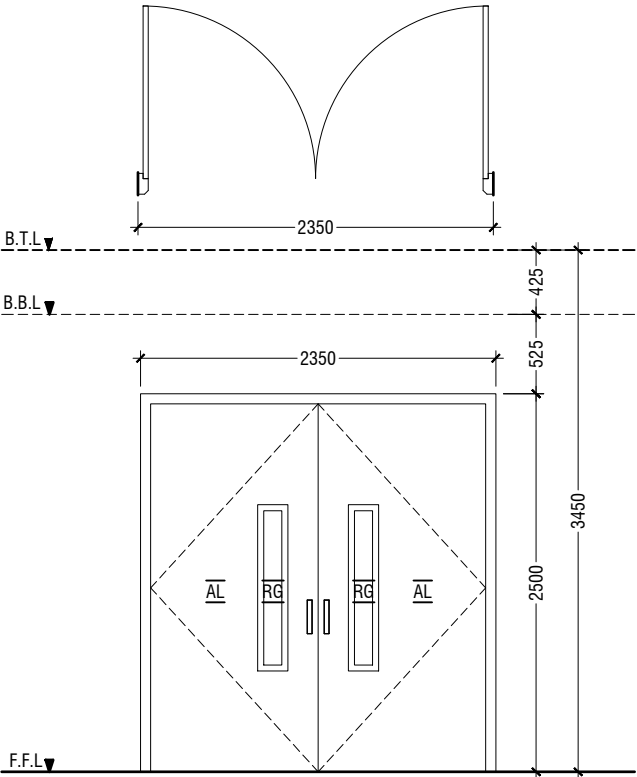

D1	DOUBLE SWING DOOR
REMARKS	50mm THICK WHITE POWDER COATED (60 MICRONS) ALUMINUM FRAMED WITH ALUMINIUM PANEL GLASS ON PANEL : 6mm THK REFLECTIVE GLASS
LOCATION	HALL MAIN ENTRANCE
QUANTITY	01 NOS
OPEN AREA	5.39 sqm

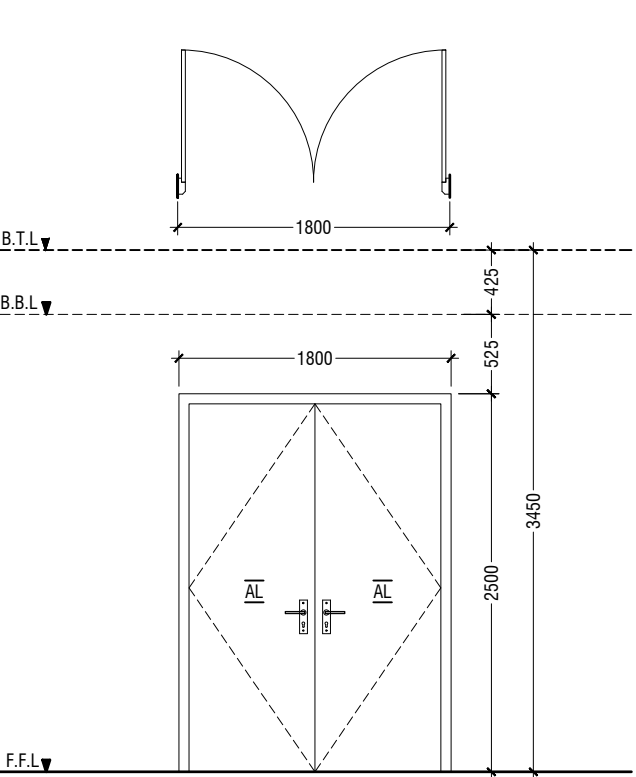

D2	DOUBLE SWING DOOR
REMARKS	50mm THICK WHITE POWDER COATED (60 MICRONS) ALUMINUM FRAMED WITH ALUMINIUM PANEL
LOCATION	HALL ENTRANCE
QUANTITY	12 NOS
OPEN AREA	4.05 sqm

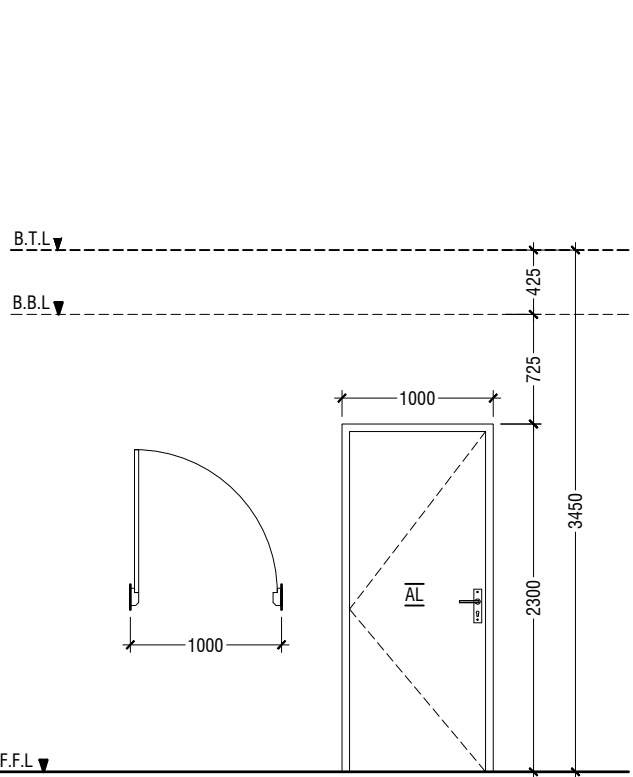

D3	SWING DOOR
REMARKS	50mm THICK WHITE POWDER COATED (60 MICRONS) ALUMINUM FRAMED WITH ALUMINIUM PANEL
LOCATION	STAGE, CONTROL ROOM & STORE ROOM
QUANTITY	05 NOS
OPEN AREA	2.03 sqm

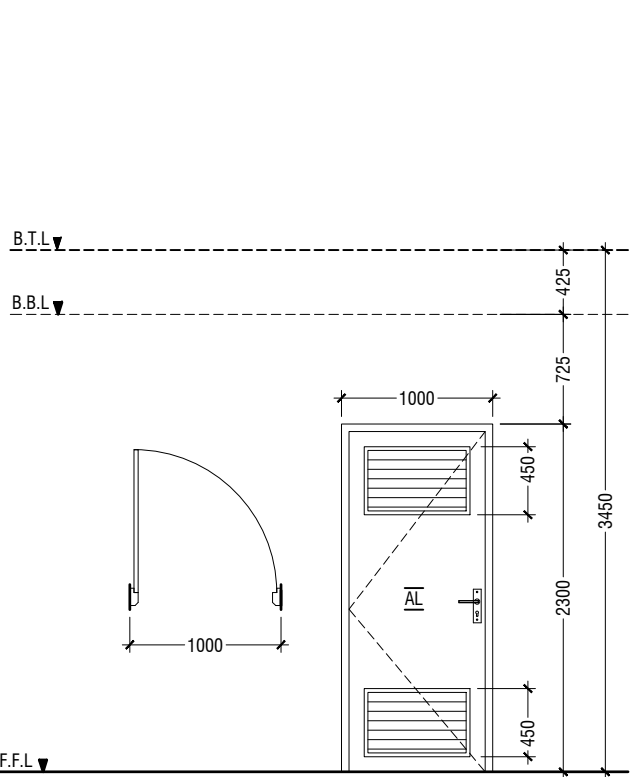

D4	SWING DOOR WITH ALUMINIUM LOUVERS
REMARKS	50mm THICK WHITE POWDER COATED (60 MICRONS) ALUMINUM FRAMED WITH ALUMINIUM PANEL AND ALUMINIUM LOUVERS
LOCATION	DISABLED TOILET
QUANTITY	01 NOS
OPEN AREA	2.03 sqm

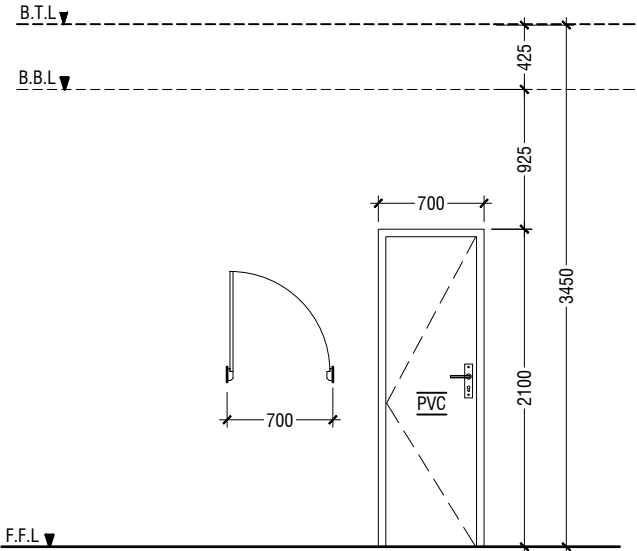

D5	PVC SWING DOOR
REMARKS	PVC FRAME AND PANEL
LOCATION	TOILETS, CHANGING ROOM & STORE ROOM
QUANTITY	07 NOS
OPEN AREA	1.23 SQM

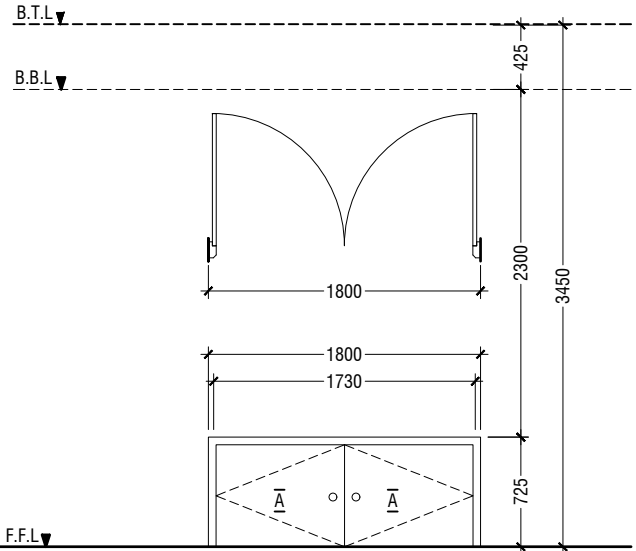

D6	DOUBLE SWING DOOR
REMARKS	50mm THICK WHITE POWDER COATED (60 MICRONS) ALUMINUM FRAMED WITH ALUMINIUM PANEL
LOCATION	STAGE STORE ACCESS
QUANTITY	02 NOS
OPEN AREA	1.15 SQM

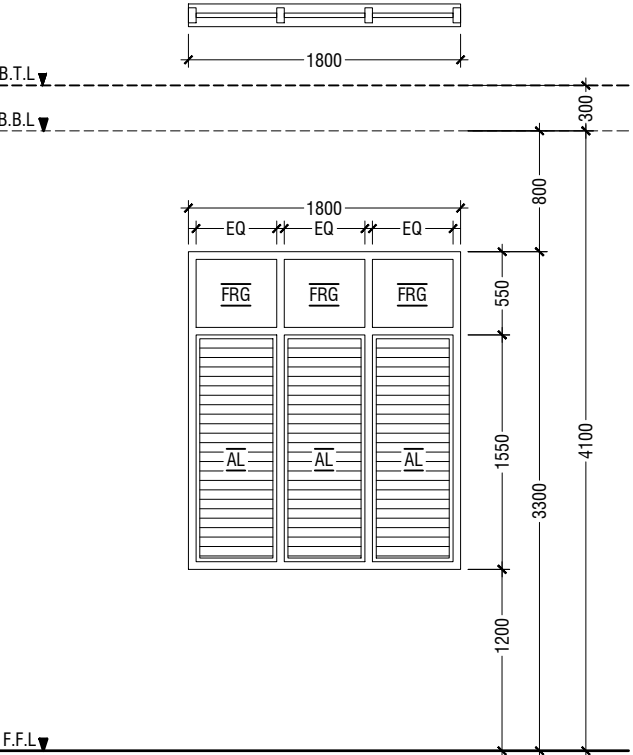

W1	WINDOW WITH FIXED GLASS & ALUMINUM LOUVERS
REMARKS	50mm THICK WHITE POWDER COATED (60 MICRONS) ALUMINUM FRAMED WINDOW WITH ALUMINIUM LOUVERS AND 6mm THICK REFLECTED FIXED GLASS PANELS
LOCATION	HALL
QUANTITY	18 NOS
OPEN AREA	2.40 sqm

LEGEND:  
FCG - FIXED CLEAR GLASS  
FRG - FIXED REFLECTED GLASS  
RG - REFLECTED GLASS  
AL - ALUMINIUM  
PVC - POLYVINYL CHLORIDE

NOTE:-  
- ALL DOORS & WINDOWS TO BE CHECKED ON SITE BEFORE FABRICATION.  
- ALL DOOR & WINDOWS VIEWED FROM EXTERIOR, FOR DOOR SWING, REFER TO FLOOR PLANS.  
- THE DOORS / WINDOWS WHICH DO NOT TOUCH THE BEAM SHALL HAVE A LINTEL BEAM (LB)  
ABOVE THE DOOR / WINDOW.  
- FOR ALL THE WINDOWS PUT A SILL BEAM BELOW THE WINDOW (SB)  
- FOR SAFETY PURPOSES REFER TO TECHNICAL SPECIFICATIONS FOR GLASS THICKNESS.

**DOOR / WINDOW SCHEDULE - 1**  
**SCALE 1:50**  
0 0.25 0.5 1 1.5 2 2.5

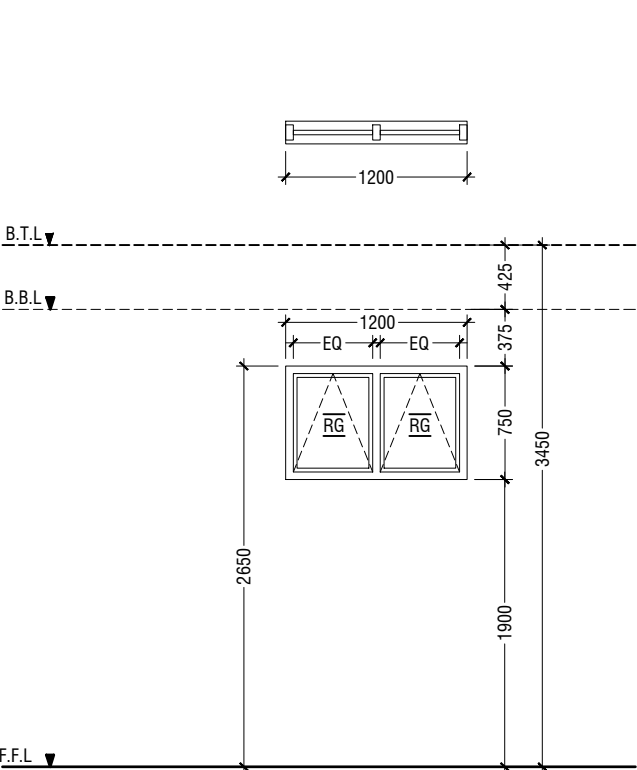

W2	TOP HUNG WINDOW
REMARKS	50mm THICK WHITE POWDER COATED (60 MICRONS) ALUMINUM FRAMED WINDOW WITH 6mm THICK REFLECTIVE GLASS
LOCATION	STORE ROOM
QUANTITY	06 NOS
OPEN AREA	0.68 sqm

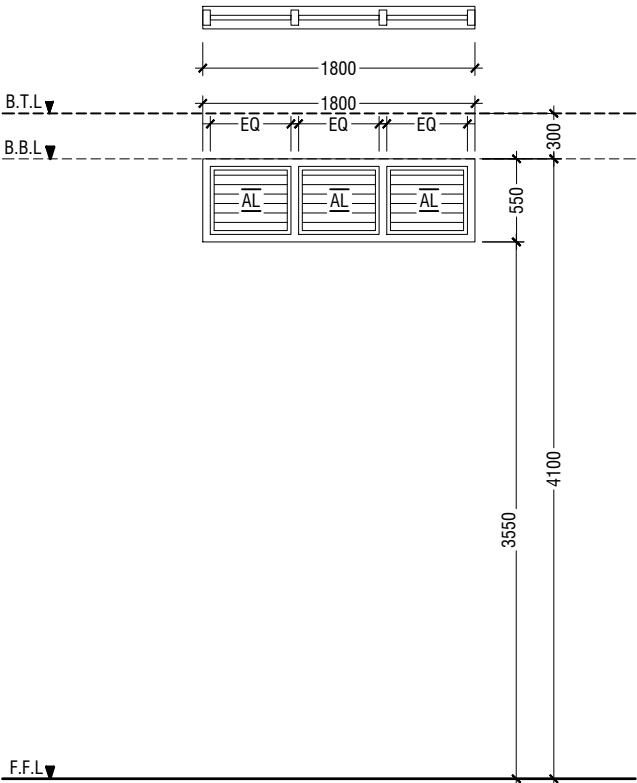

V2	WINDOW WITH ALUMINIUM LOUVERS
REMARKS	50mm THICK WHITE POWDER COATED (60 MICRONS) ALUMINUM FRAMED WINDOW WITH ALUMINIUM LOUVERS
LOCATION	ABOVE HALL CEILING
QUANTITY	32 NOS
OPEN AREA	0.72 sqm

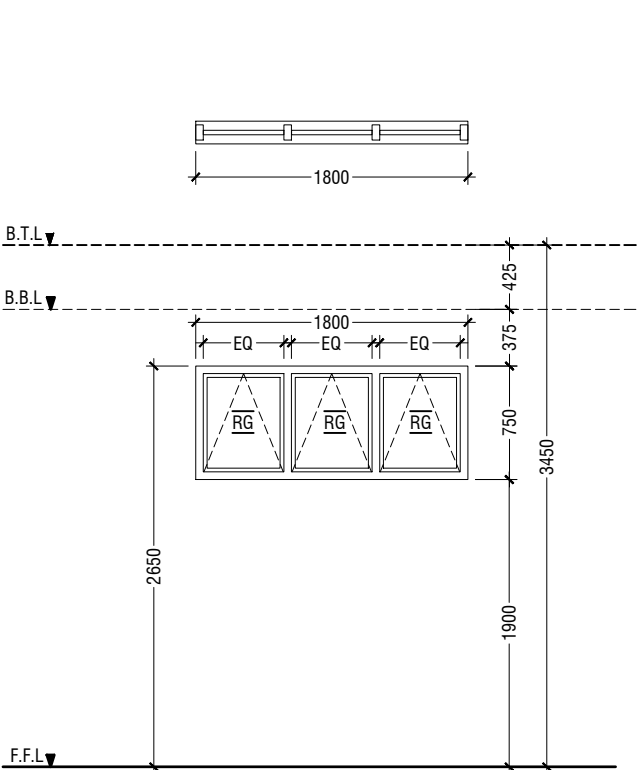

W3	TOP HUNG WINDOW
REMARKS	50mm THICK WHITE POWDER COATED (60 MICRONS) ALUMINUM FRAMED WINDOW WITH 6mm THICK REFLECTIVE GLASS
LOCATION	CHANGING ROOMS
QUANTITY	02 NOS
OPEN AREA	1.04 sqm

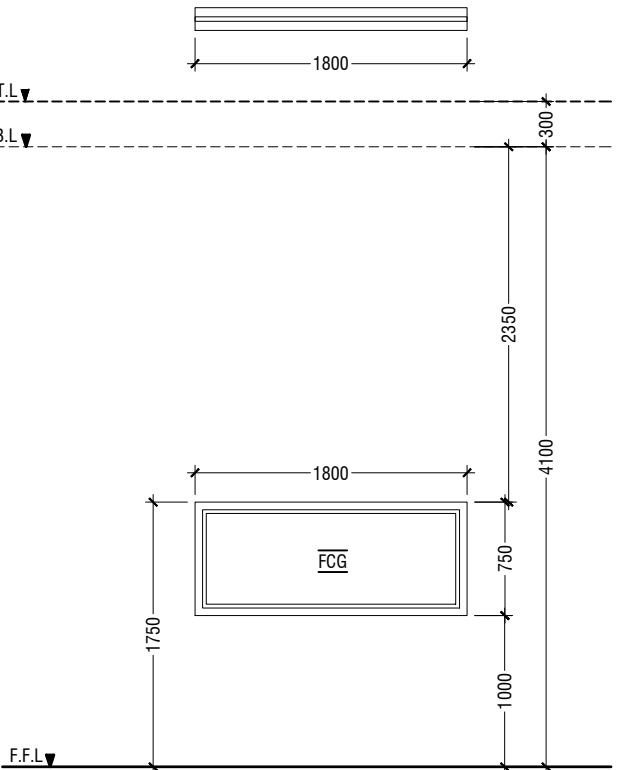

W4	FIXED WINDOW
REMARKS	50mm THICK WHITE POWDER COATED (60 MICRONS) ALUMINUM FRAMED WINDOW WITH 6mm THICK CLEAR GLASS PANEL
LOCATION	CONTROL ROOM
QUANTITY	01 NOS
OPEN AREA	- sqm

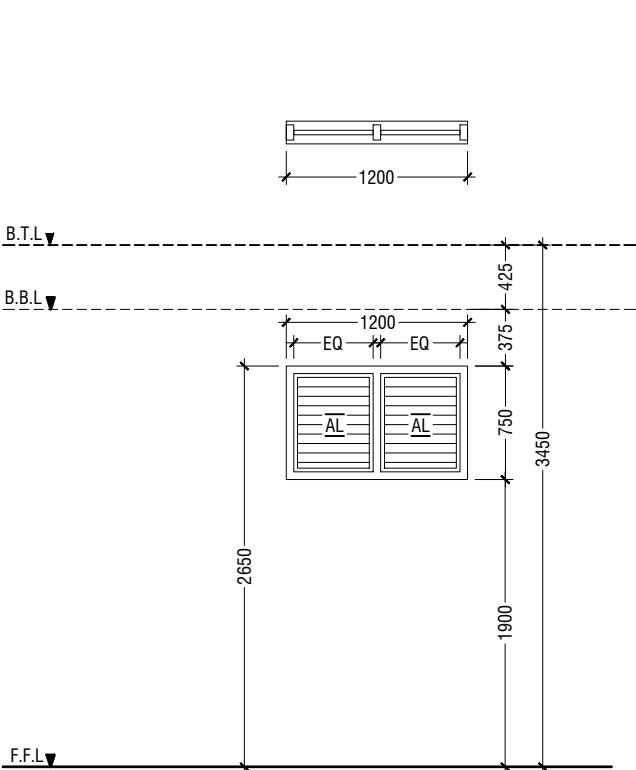

V1	WINDOW WITH ALUMINIUM LOUVERS
REMARKS	50mm THICK WHITE POWDER COATED (60 MICRONS) ALUMINUM FRAMED WINDOW WITH ALUMINIUM LOUVERS
LOCATION	ELECTRICAL ROOM
QUANTITY	03 NOS
OPEN AREA	0.68 sqm

## SCHEDULE OF VENTILATION FOR ADDU HIGH SCHOOL

	Room name	Room Areas (sqm) ( Specify centre to centre or clear)	Window (opening) number	Required opening areas (sqm)	Designed opening areas (sqm)	Open %
	<b>Ground Floor</b>					
1	Multi-purpose Hall	394.00	D1, 10*D2 & 18*W1	39.40	89.09	22.61%
2	Electrical	15.05	3*V1	1.51	2.04	13.55%
3	Changing Room -1	7.09	W3	0.71	1.04	14.67%
4	Changing Room -2	9.19	W3	0.92	1.04	11.32%
5	Store Room	7.09	D2 & W2	0.71	4.73	66.71%
6	Toilet for Disable	5.10	D4	0.51	2.03	39.80%
7	Toilet (Male)	13.01	RC FINS			
8	Toilet (Female)	9.22	RC FINS			
	<b>First Floor</b>					
9	Control Room	11.49	2*W2	1.15	1.36	11.84%
10	Store Room	15.04	3*W2	1.50	2.04	13.56%

## VENTILATION SCHEDULE

LEGEND:  
FCG - FIXED CLEAR GLASS  
FRG - FIXED REFLECTED GLASS  
RG - REFLECTED GLASS  
AL - ALUMINIUM  
PVC - POLYVINYL CHLORIDE

NOTE:-  
- ALL DOORS & WINDOWS TO BE CHECKED ON SITE BEFORE FABRICATION.  
- ALL DOOR & WINDOWS VIEWED FROM EXTERIOR, FOR DOOR SWING, REFER TO FLOOR PLANS.  
- THE DOORS / WINDOWS WHICH DO NOT TOUCH THE BEAM SHALL HAVE A LINTEL BEAM (LB) ABOVE THE DOOR / WINDOW.  
- FOR ALL THE WINDOWS PUT A SILL BEAM BELOW THE WINDOW (SB)  
- FOR SAFETY PURPOSES REFER TO TECHNICAL SPECIFICATIONS FOR GLASS THICKNESS.

## DOOR / WINDOW SCHEDULE - 2

SCALE 1:50  
0 0.25 0.5 1 1.5 2 2.5

Addu High School Hall  
Client: Ministry of Education



RIYAN PRIVATE LIMITED  
t: +9603315049 f: +9603310776  
e: info@riyan.com.mv  
w: www.riyan.com.mv  
3rd floor, H. Azum, Ameerneemagu, Male'

Title: Door / Window  
Schedule - 2

Page: A-09/19

Project Number: RI/2017/012  
Date: June 2019  
Architect: Razana Amir  
Engineer: Ahmed Zuhair Zaeem  
Drawn by: Razana Amir  
Services: Alshath Ahmed  
Interior:-

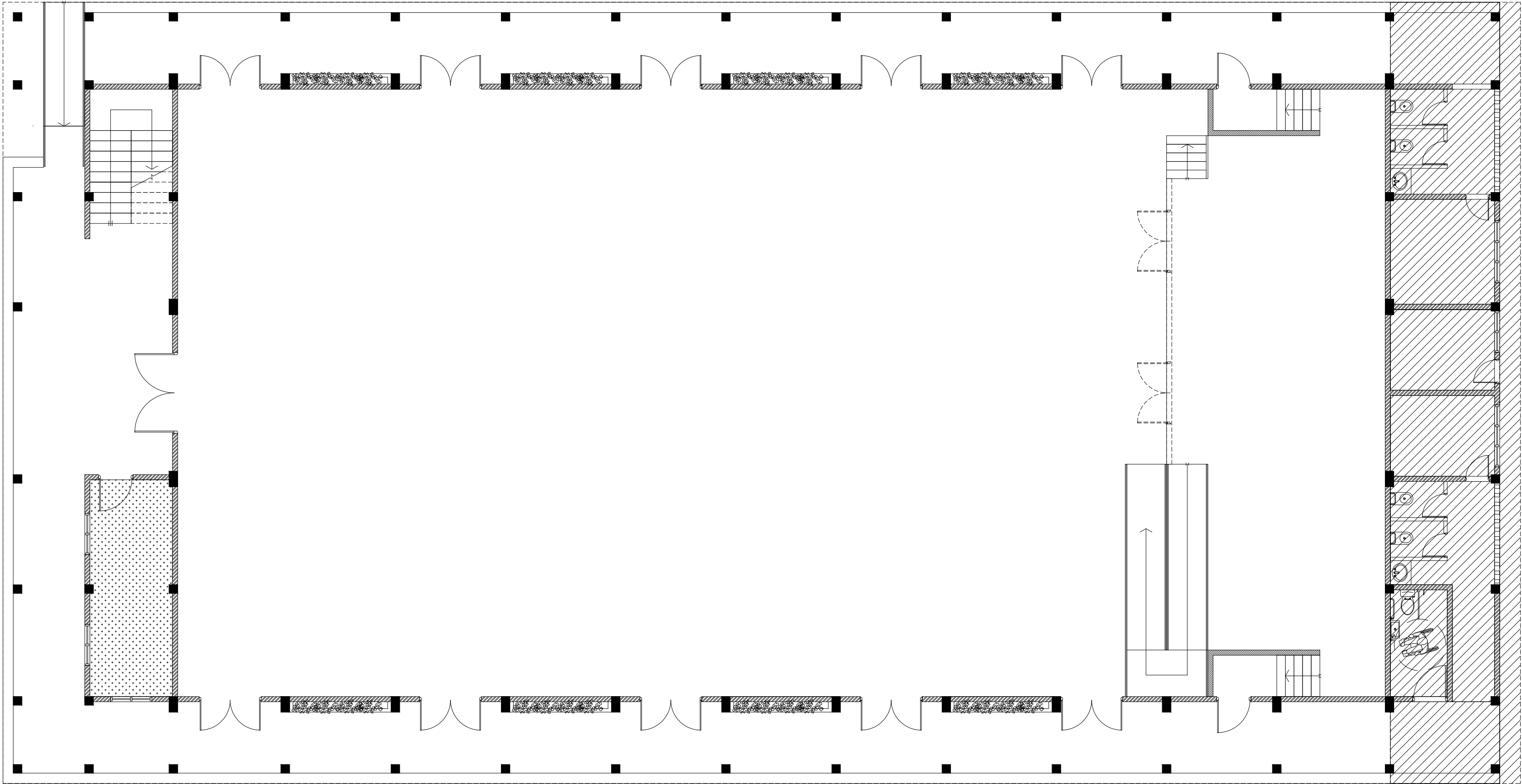

Rev no	Date
01	11 June 2019
-	-
-	-
-	-

The contents of these drawings remain as a property of Riyan Private Limited. Any use other than those expressly stated is a violation of this copyright

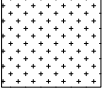

**GROUND FLOOR  
REFLECTED CEILING PLAN**

SCALE 1:100  
0 0.5 1 2 3 4 5



LEGEND	
CODE	DESCRIPTION
	EXPOSED SLAB SOFFIT TO BE FINISHED WITH GROUND SMOOTH FINISH IN SELECTED PAINT
	CEMENT BOARD CEILING

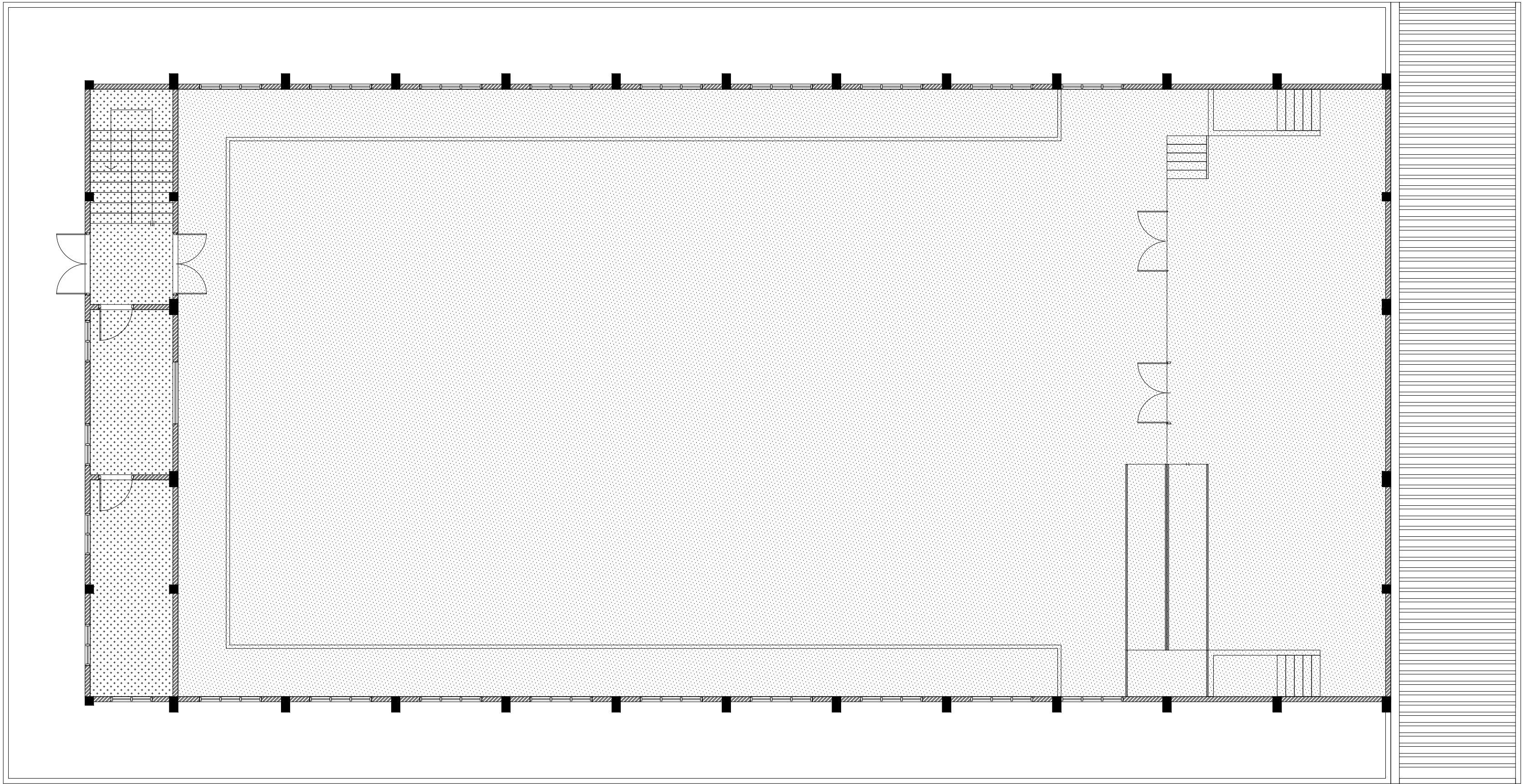

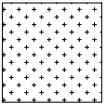

FIRST FLOOR  
REFLECTED CEILING PLAN

SCALE 1:100

LEGEND	
CODE	DESCRIPTION
	EXPOSED SLAB SOFFIT TO BE FINISHED WITH GROUND SMOOTH FINISH IN SELECTED PAINT
	SUSPENDED ACOUSTIC CEILING SYSTEM WITH ALUMINUM FRAMING CEILING HEIGHT : +7300mm



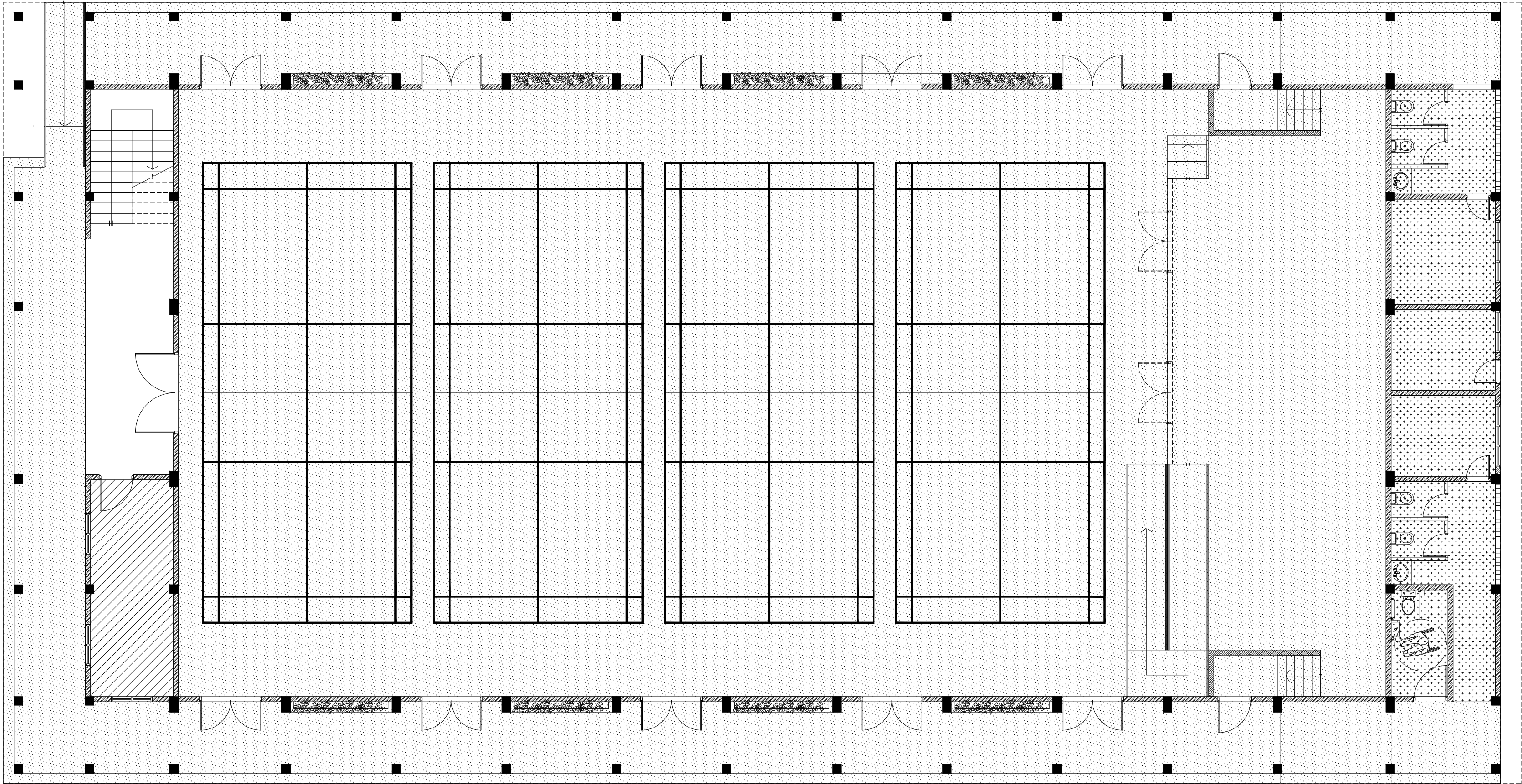

**GROUND FLOOR  
FLOOR FINISHES PLAN**

SCALE 1:100  
0 0.5 1 2 3 4 5

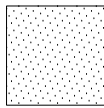
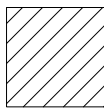
LEGEND	
CODE	DESCRIPTION
	SELF LEVELLING CEMENT FLOOR SCREED WITH EPOXY FLOOR PAINT
	600X600mm HOMOGENOUS NON-SLIP TILES OVER 50mm SCREEDING

	300X300mm HOMOGENOUS NON-SLIP TILES OVER 50mm SCREEDING
---	--

NOTE:  
BADMINTON COURT TO BE DRAWN ON WITH ELASTOMETRIC  
PAINT IN SELECTED PAINT FINISH

Rev no		Date
01	11 June 2019	
Project Number: RI/2017/012		
Client: Ministry of Education		
Architect: Razana Amir		
Engineer: Ahmed Z. J. Al-Zahrani		
Drawn by: Razana Amir		
Services: Architect		

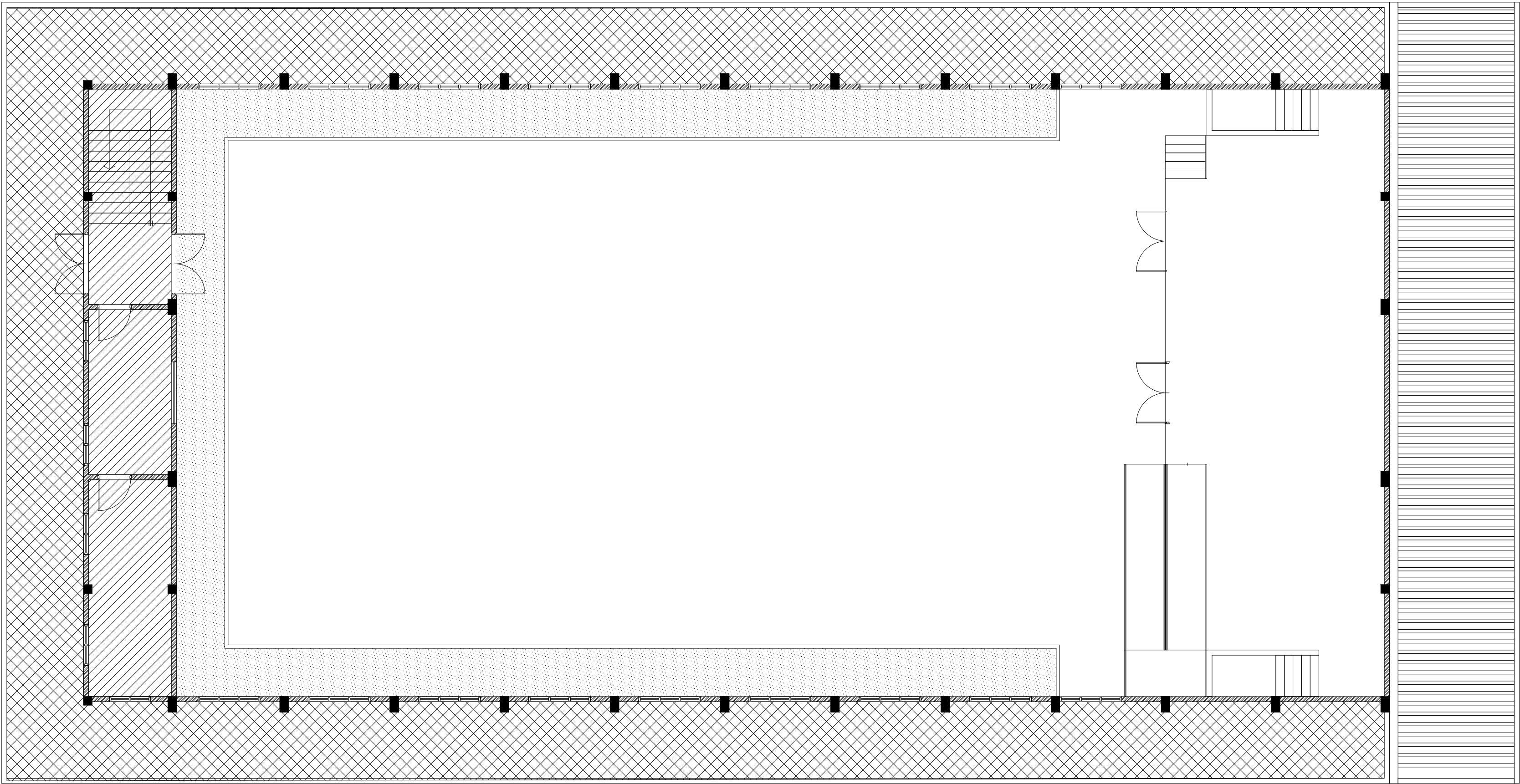

**FIRST FLOOR  
FLOOR FINISHES PLAN**

SCALE 1:100

**LEGEND**

CODE	DESCRIPTION
	SELF LEVELLING CEMENT FLOOR SCREED WITH EPOXY FLOOR PAINT
	600X600mm HOMOGENOUS NON-SLIP TILES OVER 50mm SCREEDING

	SELF LEVELLING CEMENT FLOOR SCREED WITH BITUMINOUS WATERPROOFING AGENT
--	---



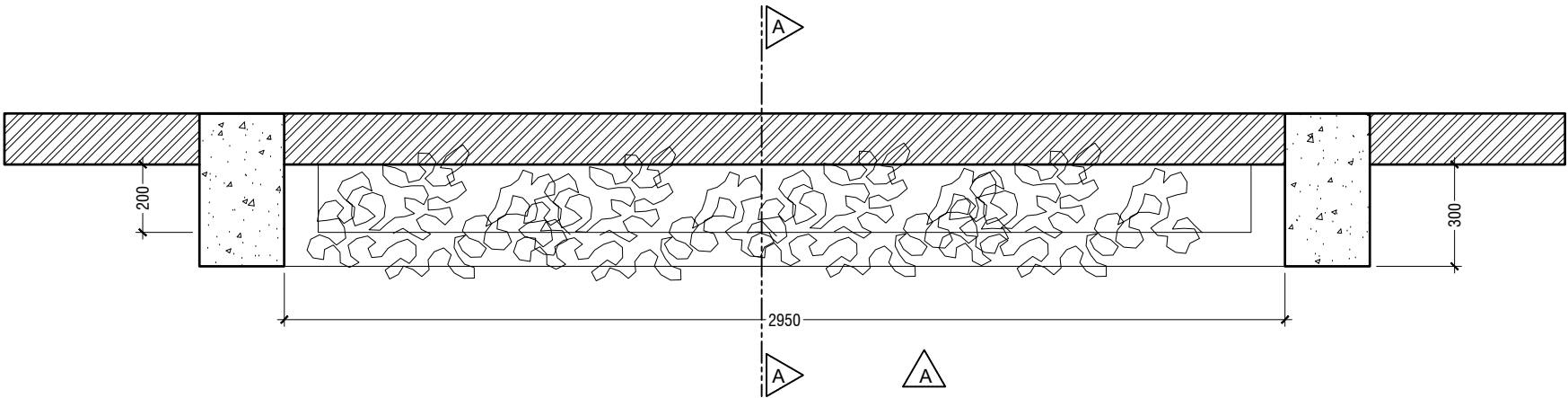

**PLAN**  
SCALE 1:20

0 0.1 0.2 0.4 0.6 0.8 1

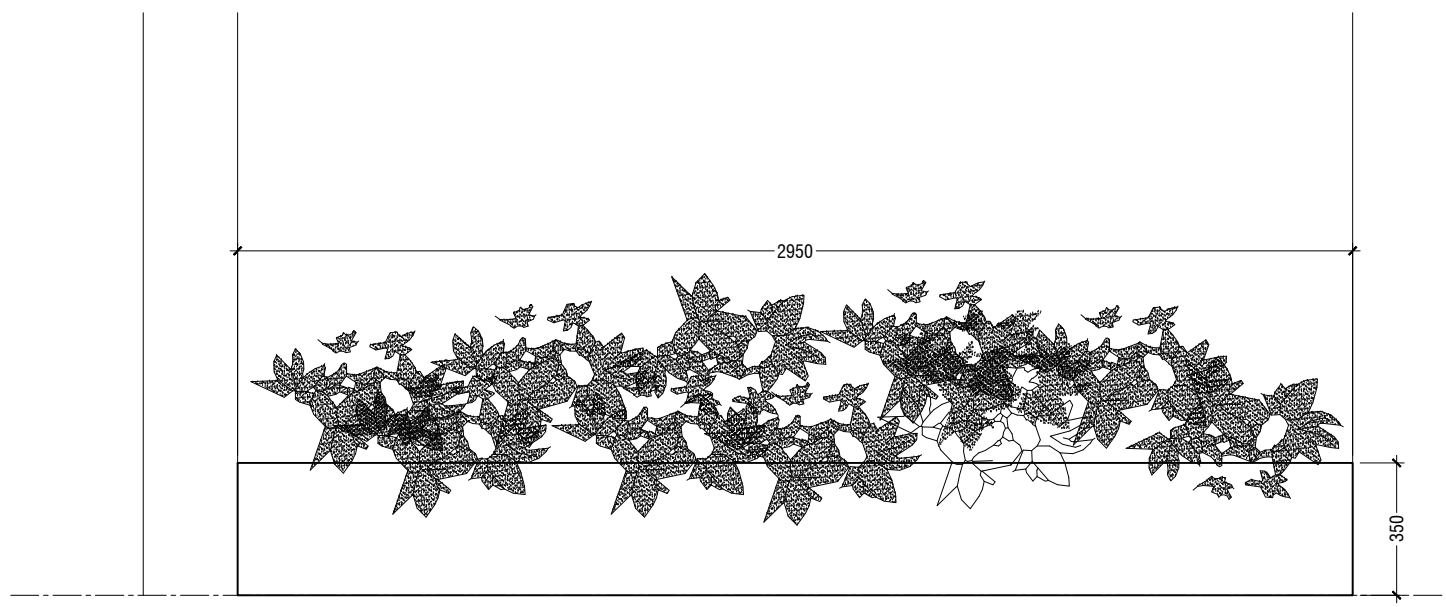

**ELEVATION A**  
SCALE 1:20

0 0.1 0.2 0.4 0.6 0.8 1

**PLANTER BOX DETAILS**

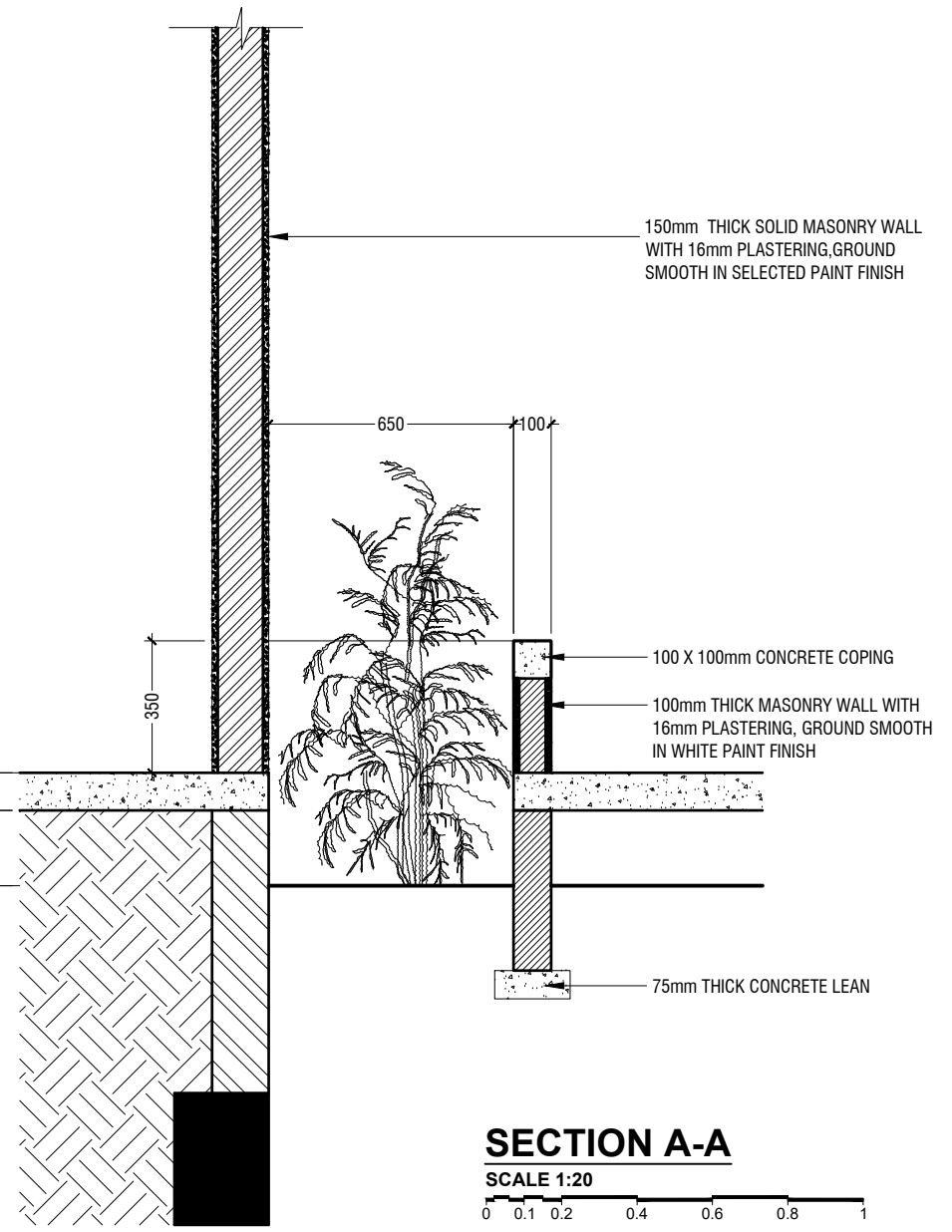

**SECTION A-A**  
SCALE 1:20

0 0.1 0.2 0.4 0.6 0.8 1



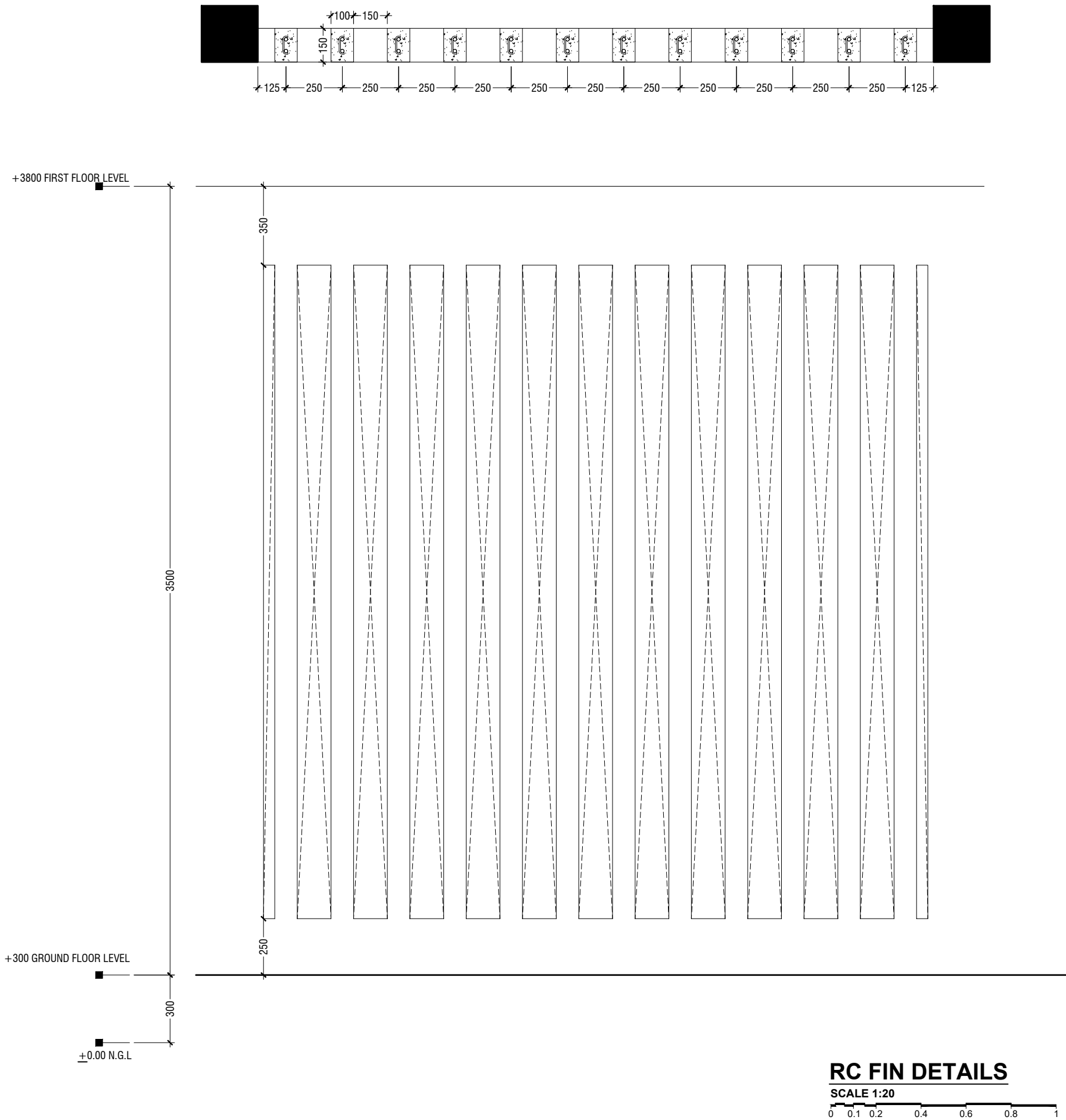

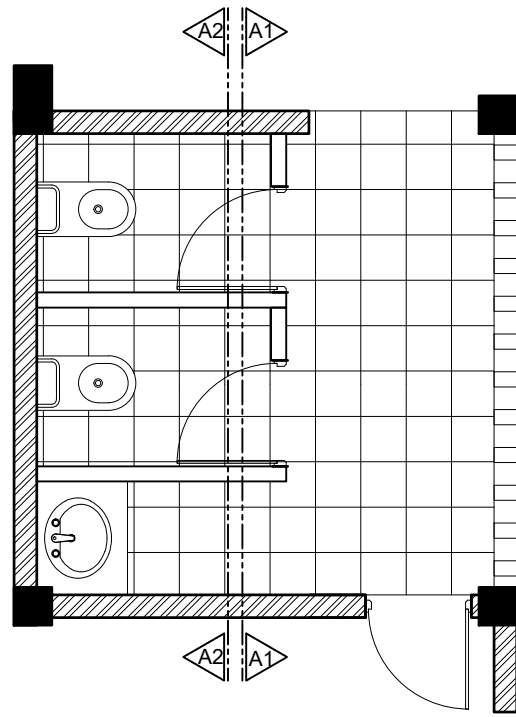

**TYPICAL TOILET PLAN**

SCALE 1:50  
0 0.25 0.5 1 1.5 2 2.5

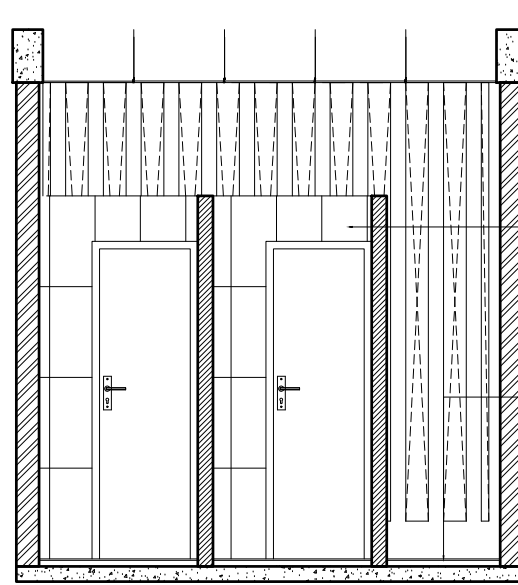

**SECTION A1-A1**

SCALE 1:50  
0 0.25 0.5 1 1.5 2 2.5

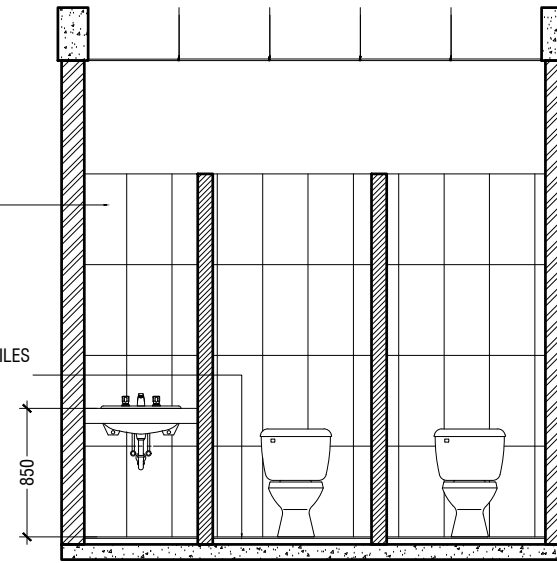

**SECTION A2-A2**

SCALE 1:50  
0 0.25 0.5 1 1.5 2 2.5

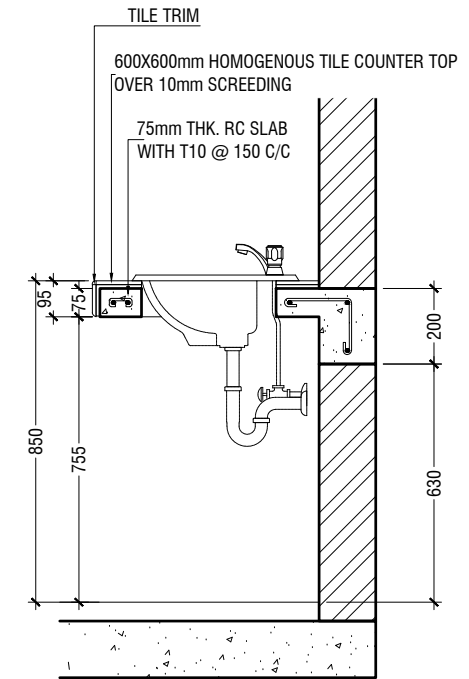

**COUNTER TOP DETAILS**

SCALE 1:20  
0 0.1 0.2 0.4 0.6 0.8 1

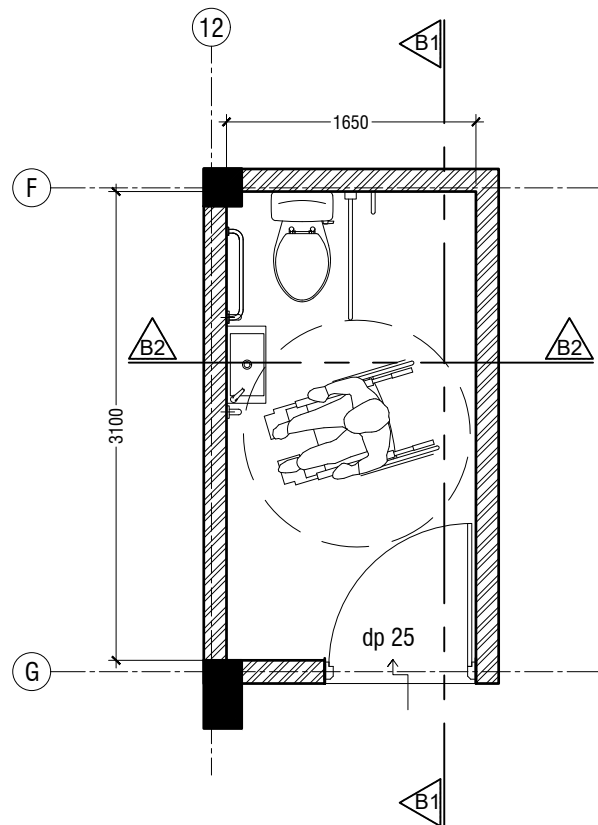

**TOILET FOR PERSONS WITH DISABILITIES PLAN**

SCALE 1:50  
0 0.25 0.5 1 1.5 2 2.5

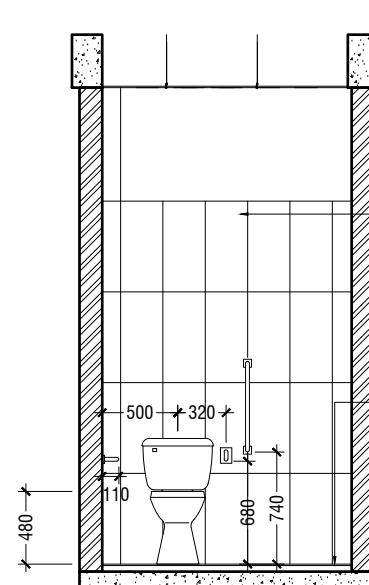

**SECTION B1-B1**

SCALE 1:50  
0 0.25 0.5 1 1.5 2 2.5

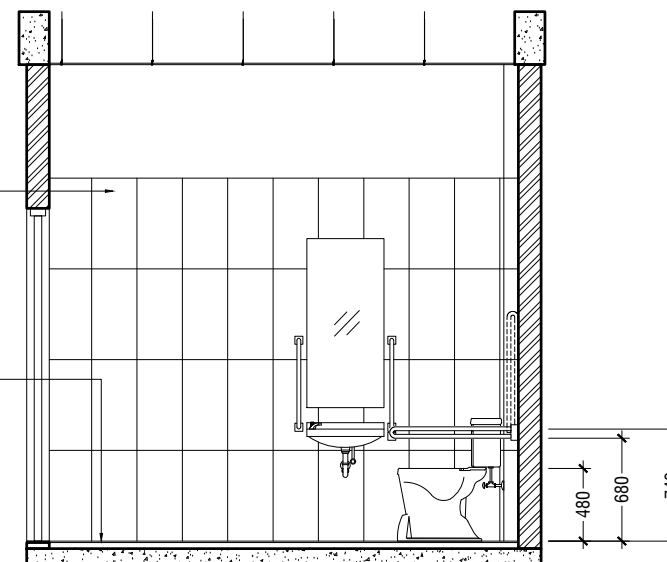

**SECTION B2-B2**

SCALE 1:50  
0 0.25 0.5 1 1.5 2 2.5

Addu High School Hall  
Client: Ministry of Education

Rev no	Date
01	11 June 2019
02	
03	
04	
05	
06	
07	
08	
09	
10	
11	
12	
13	
14	
15	
16	
17	
18	
19	
20	
21	
22	
23	
24	
25	
26	
27	
28	
29	
30	
31	
32	
33	
34	
35	
36	
37	
38	
39	
40	
41	
42	
43	
44	
45	
46	
47	
48	
49	
50	
51	
52	
53	
54	
55	
56	
57	
58	
59	
60	
61	
62	
63	
64	
65	
66	
67	
68	
69	
70	
71	
72	
73	
74	
75	
76	
77	
78	
79	
80	
81	
82	
83	
84	
85	
86	
87	
88	
89	
90	
91	
92	
93	
94	
95	
96	
97	
98	
99	
100	

Project Number: RI/2017/012  
Date: June 2019  
Architect: Razana Amir  
Engineer: Ahmed Zuhair Zaeem  
Drawn by: Razana Amir  
Services: Alshahid Ahmed  
Interior: -

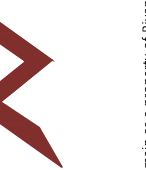

RYAN PRIVATE LIMITED

t: +9603315049 f: +9603310776  
e: info@ryan.com.mv  
w: www.ryan.com.mv  
3rd floor, H. Azum, Ammeenemagu, Male'

Title: Toilet details

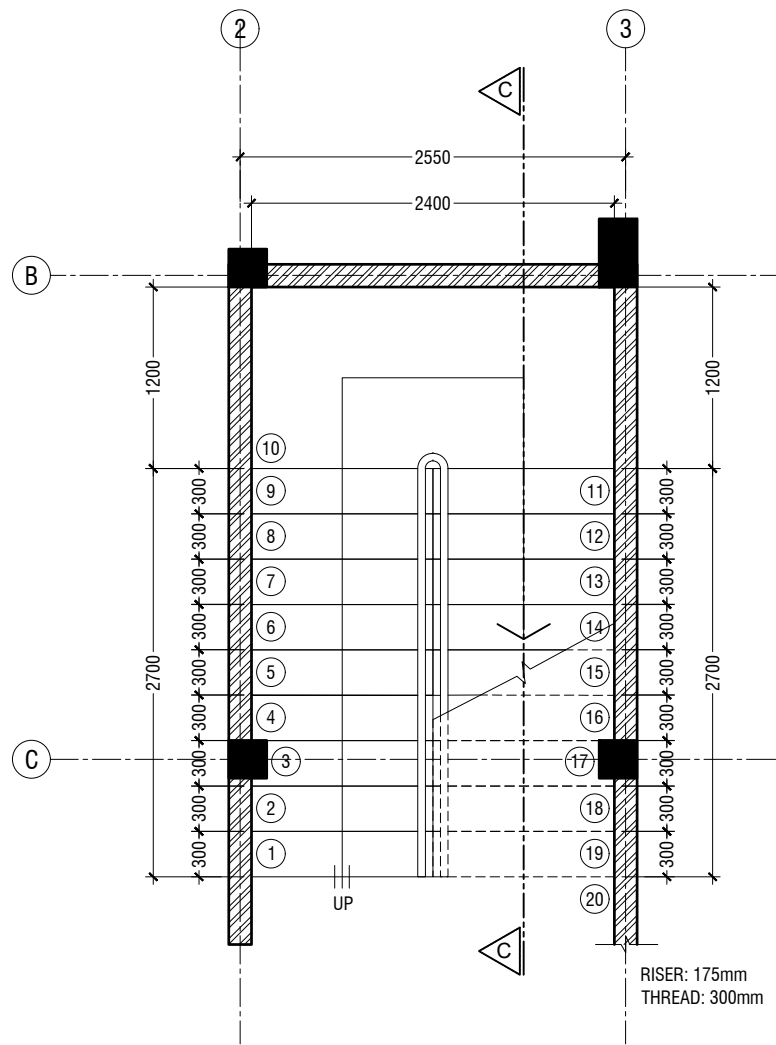

# MAIN STAIRCASE PLAN

SCALE 1:50

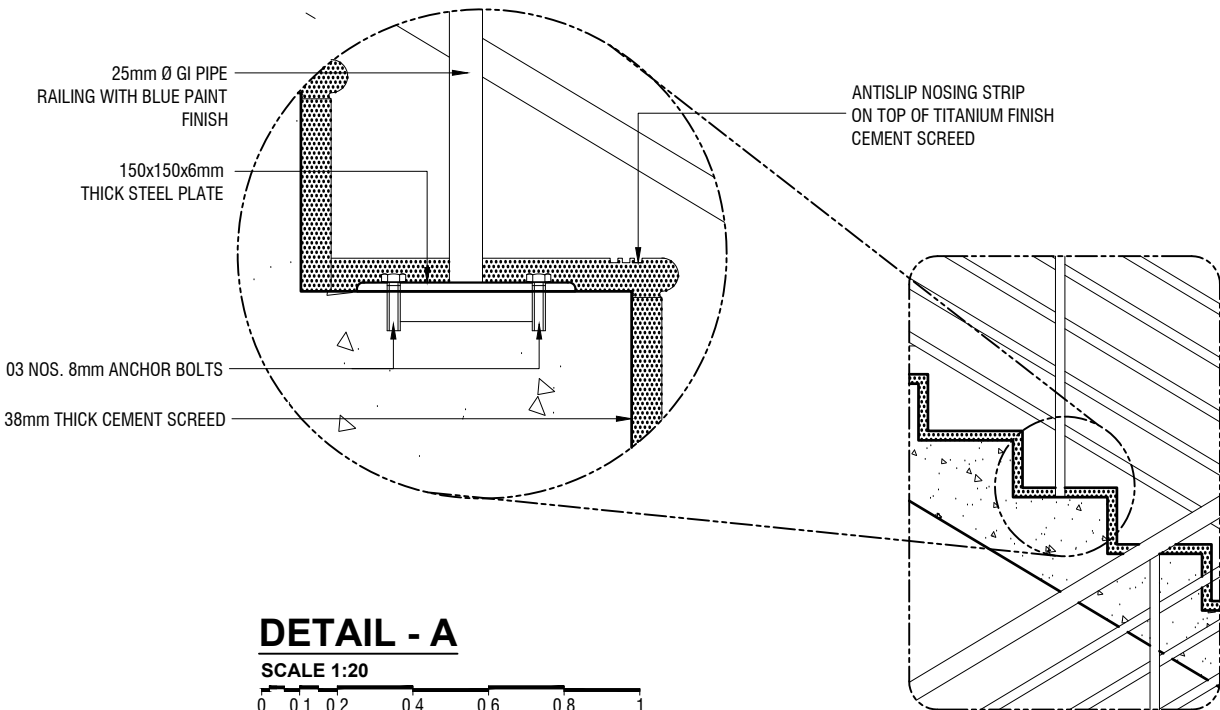

# DETAIL - A

SCALE 1:20

ROOF BEAM LEVEL

FIRST FLOOR FIN. LEVEL

GROUND FLOOR FIN. LEVEL

GROUND LEVEL

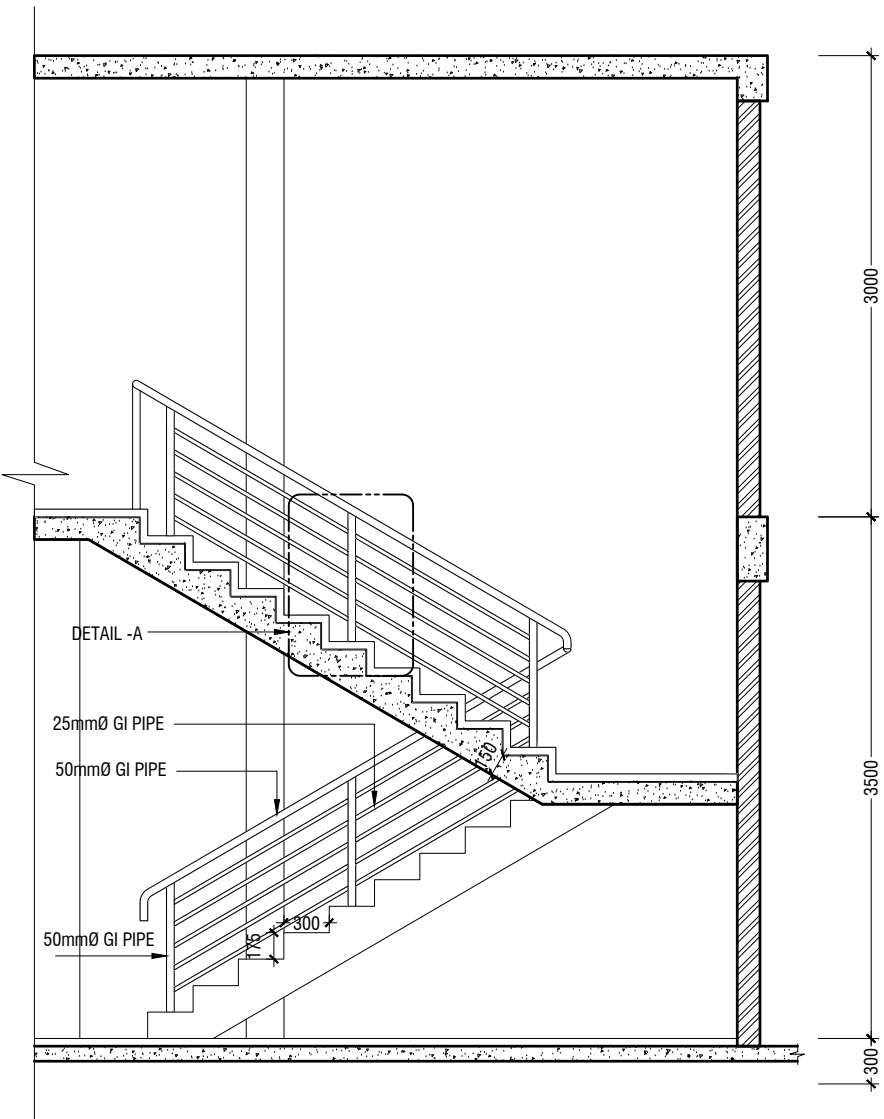

# SECTION C-C

SCALE 1:50

# MAIN STAIRCASE DETAILS

SCALE 1:50

Addu High School Hall  
Client: Ministry of Education

Project Number: RI/2017/012	Date
Date: June 2019	11 June 2019
Architect: Razana Amir	
Engineer: Ahmed Zuhair Zaeem	
Drawn by: Razana Amir	
Services: Alshath Ahmed	
Interior: -	

Rev no	Date
01	11 June 2019
-	-
-	-
-	-



RYAN PRIVATE LIMITED

t: +9603315049 f: +9603310776  
e: info@ryan.com.mv  
w: www.ryan.com.mv  
3rd floor, H. Azum, Ameerseemagau, Male'

Title: Main Staircase Detail

Page: A-17/19

The contents of these drawings remain as a property of Ryan Private Limited. Any use other than those expressly stated is a violation of this copyright

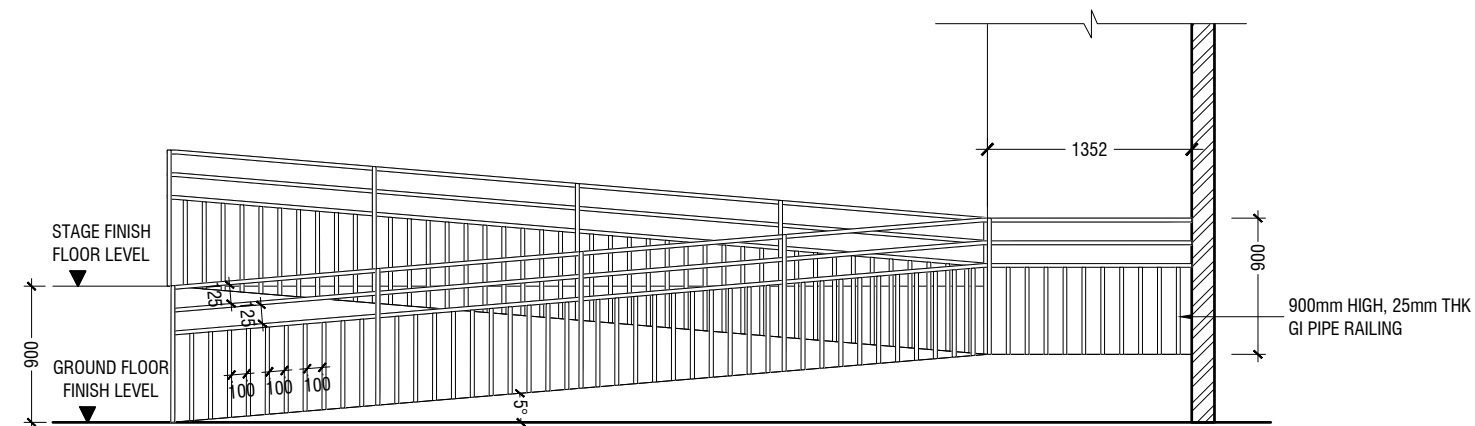
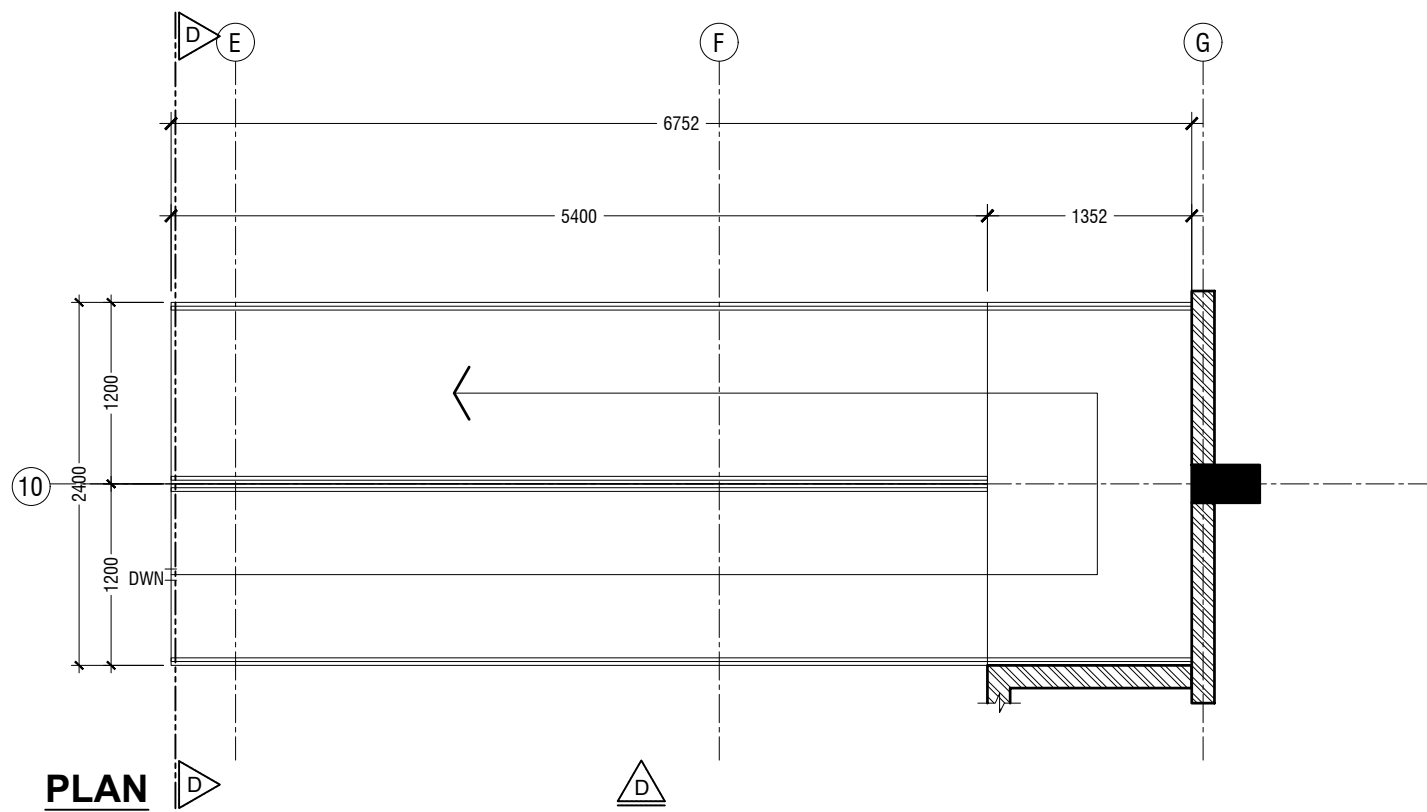

### ELEVATION D

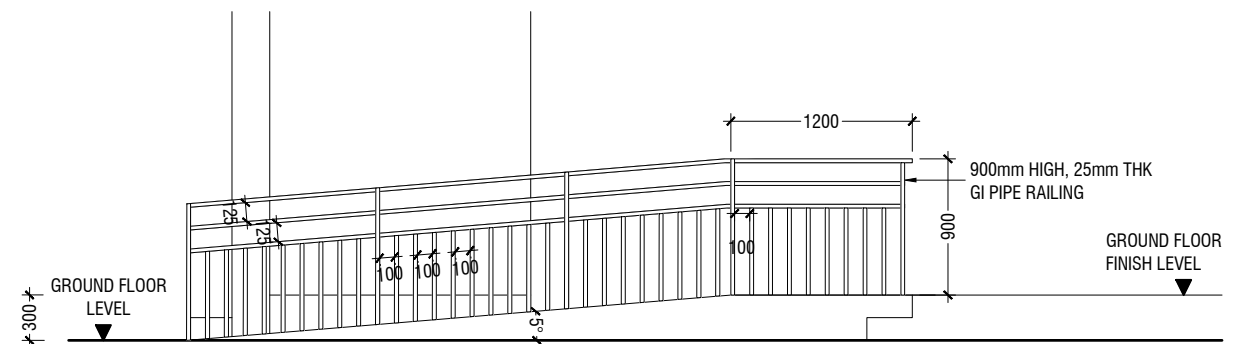
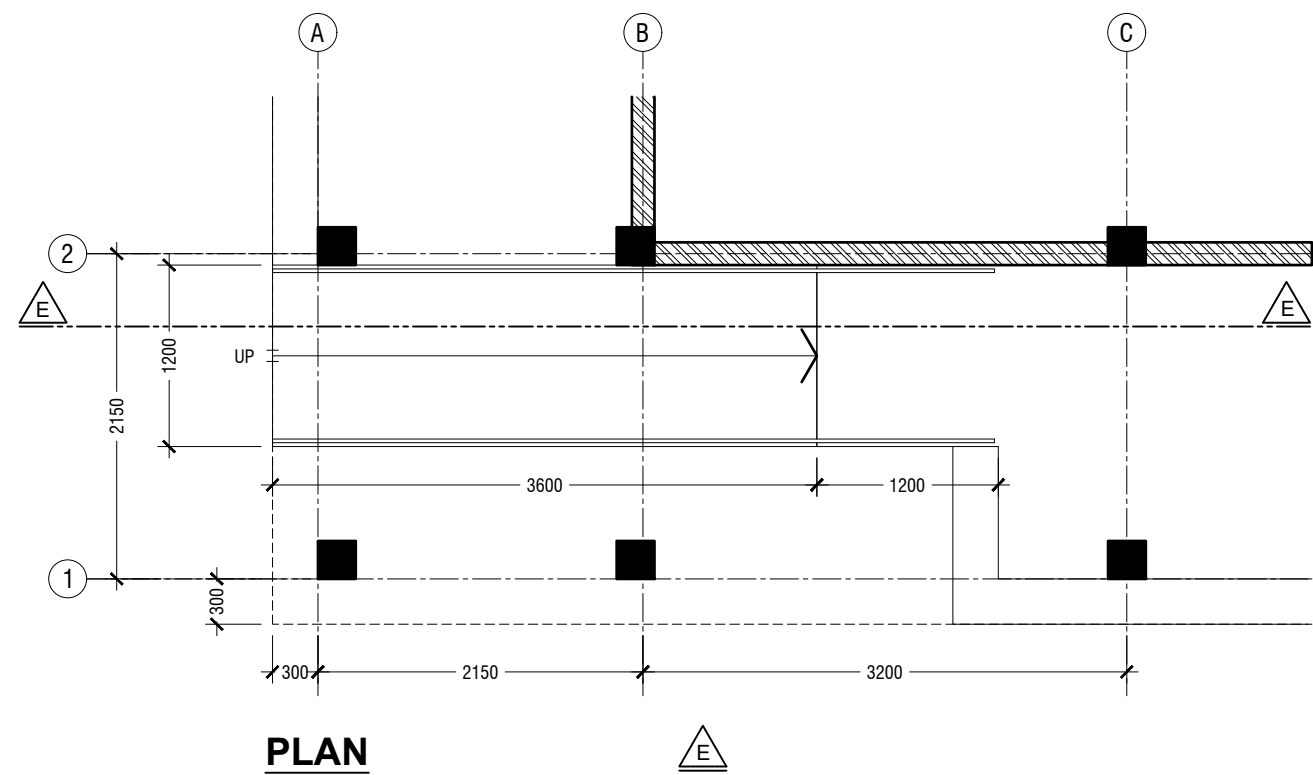

### ELEVATION E

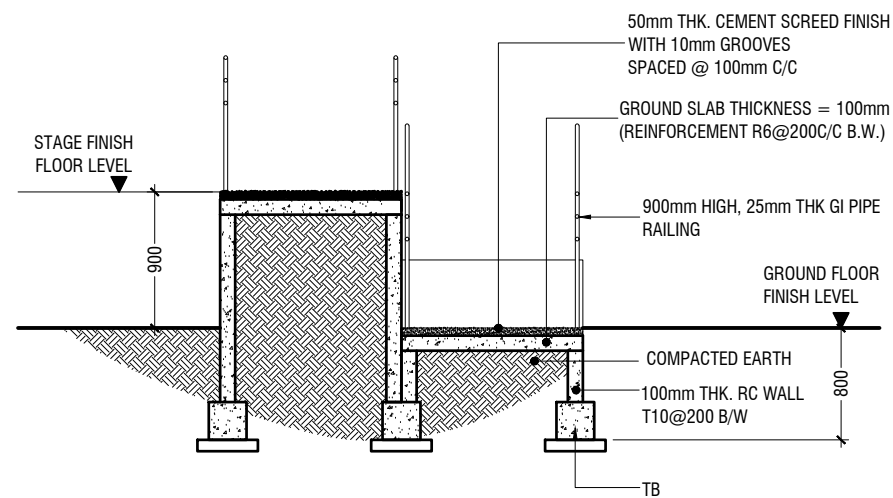

## SECTION D-D

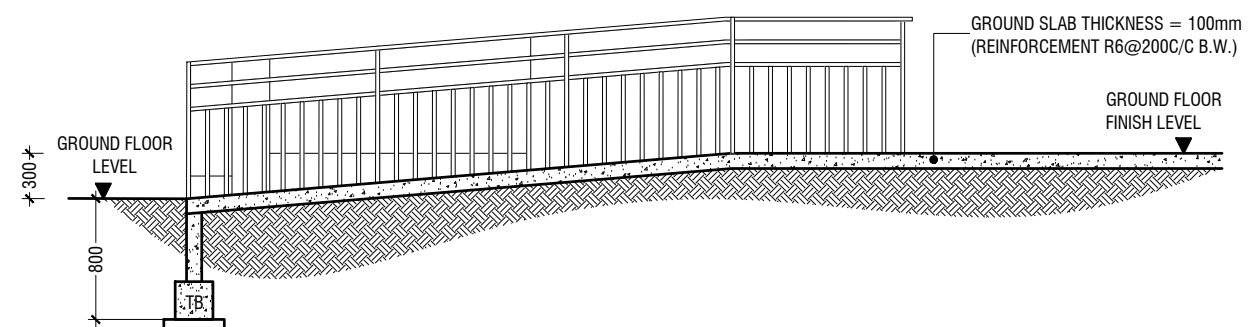
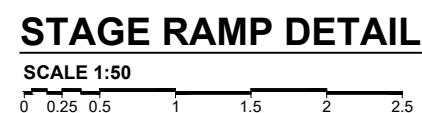

## SECTION E-E

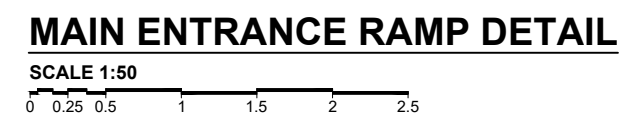

Addu High School Hall  
Client: Ministry of Education

Date: June 2019  
Architect: Dazana Amir

Architect : Razana Amir  
Engineer : Ahmed Zuhail Zaeem

Engineer : Ahmed Zuhail Zaeem  
Drawn by : Razana Amir

Drawn by : Razana Amir  
Services : Aishath Ahmed

**Interior: -**

limited. Any use other than those expres-

united. Any use other than those expres-

Architect : Razana Amir  
Engineer : Ahmed Zuhair Zaem  
Drawn by : Razana Amir  
Services : Aishath Ahmed  
Interior : -

01

11 June 2019



IRVING PRIVATE LIMITED

t: +9603315049 f: +9603310776

info@riyan.com.mv

: [www.riyan.com.mv](http://www.riyan.com.mv)

3rd floor, H. Azum, Ameeneemagu, Male<sup>1</sup>

title: Stage Ramp Detail

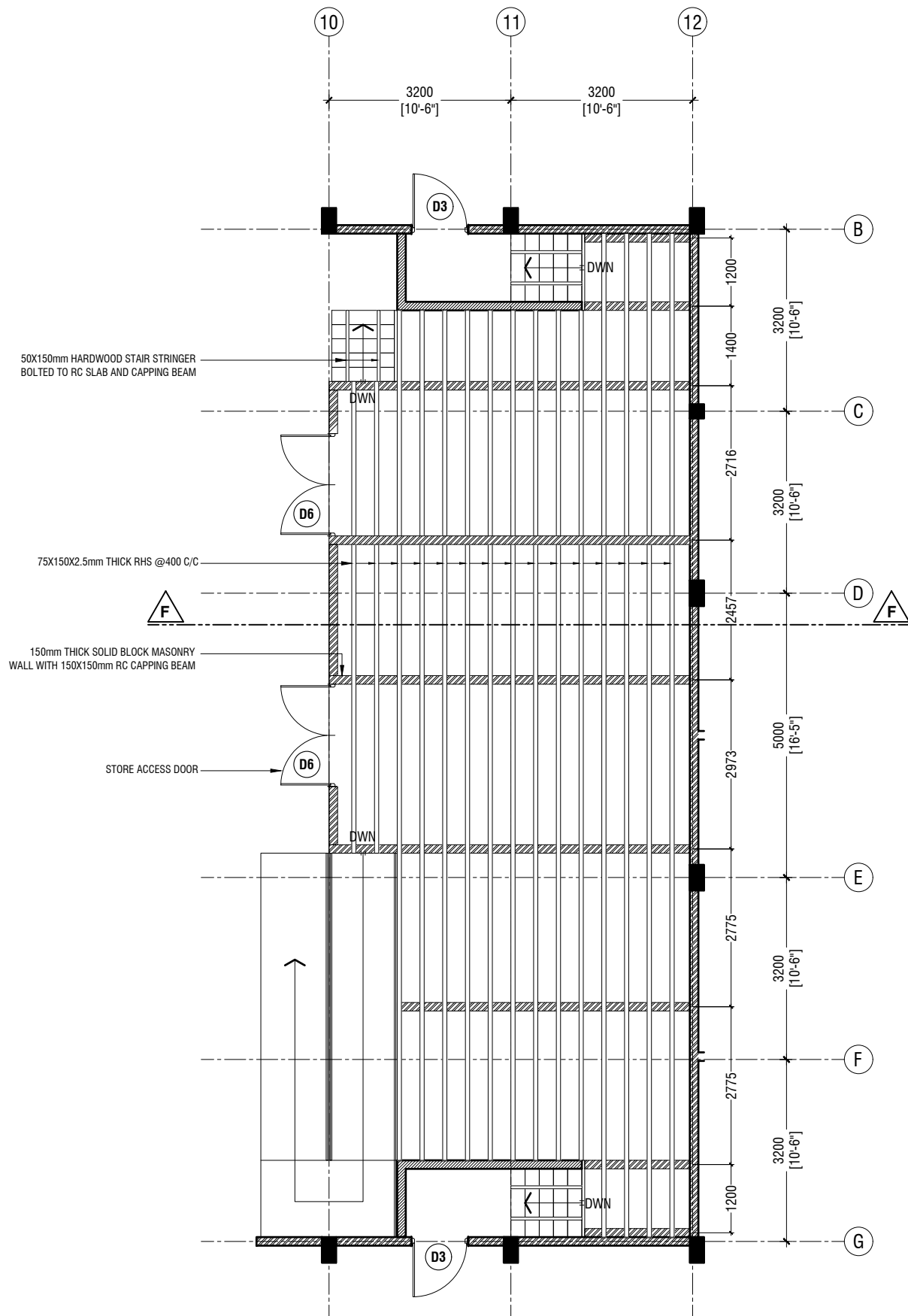

**STAGE FRAMING PLAN**  
SCALE 1:100

0 0.5 1 2 3 4 5

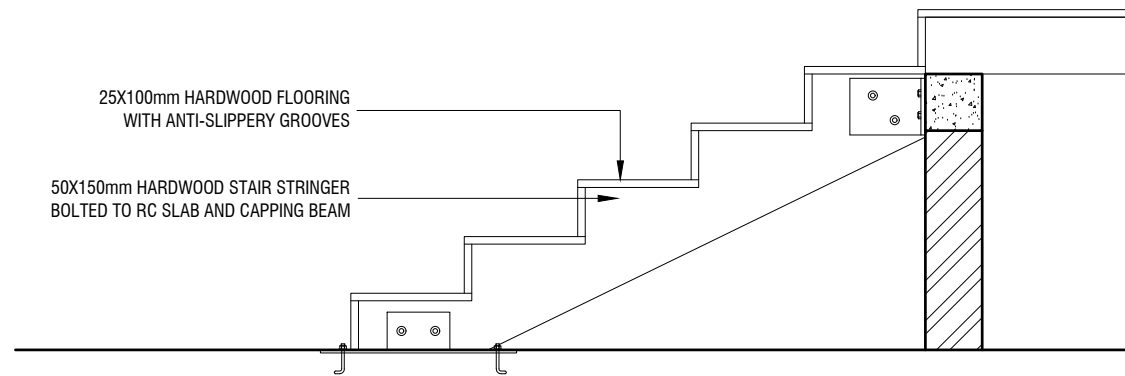

**STAIR DETAIL**  
SCALE 1:20

0 0.1 0.2 0.4 0.6 0.8 1

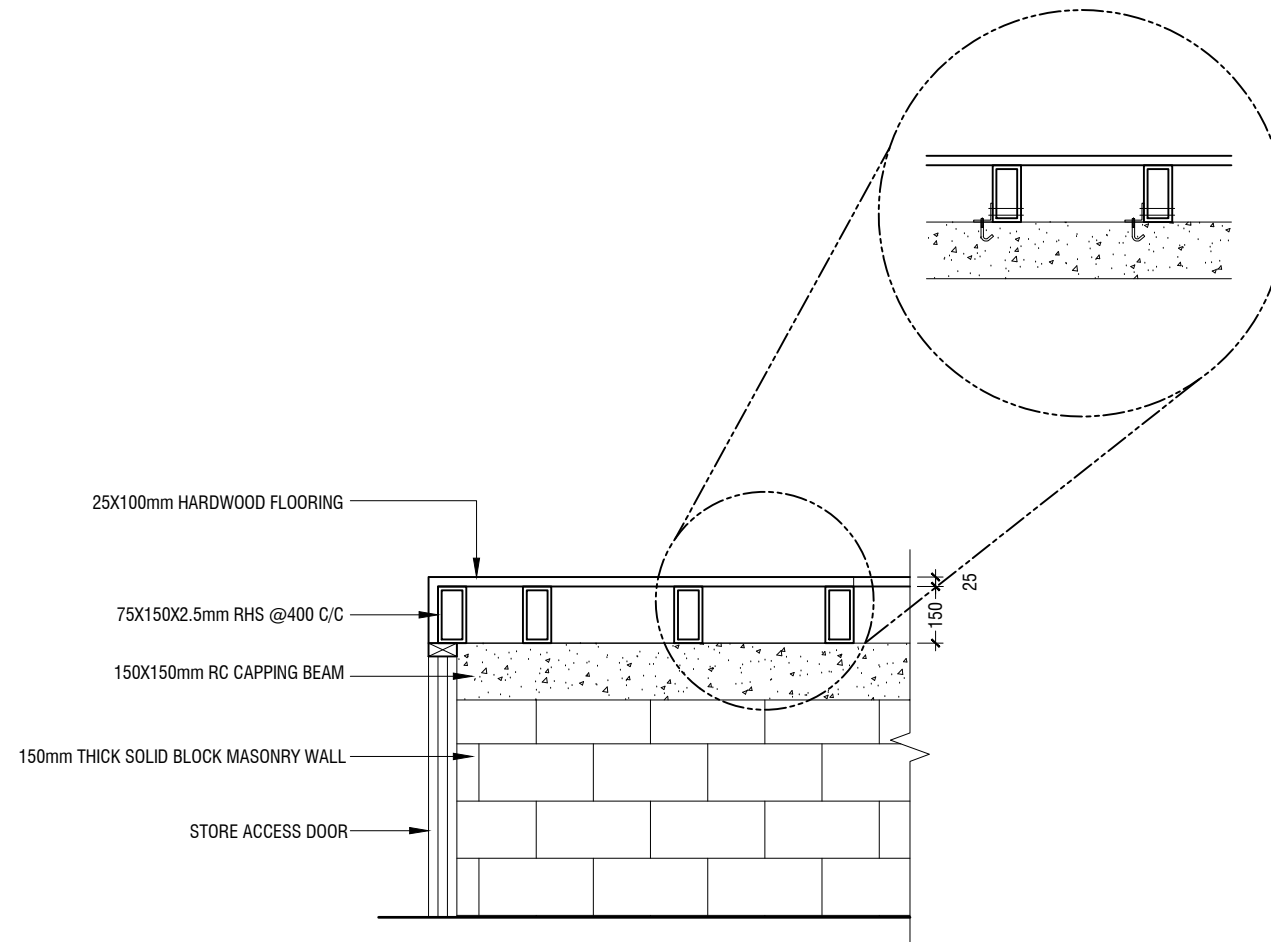

**SECTION F-F**  
SCALE 1:20

0 0.1 0.2 0.4 0.6 0.8 1

Addu High School Hall  
Client: Ministry of Education

Project Number: RI/2017/012	Date
Date: June 2019	11 June 2019
Architect: Razana Amir	
Engineer: Ahmed Zuhair Zaeem	
Drawn by: Razana Amir	
Services: Alshath Ahmed	
Interior: -	

Rev no

01



RYAN PRIVATE LIMITED

t: +9603315049 f: +9603310776  
e: info@ryan.com.mv  
w: www.ryan.com.mv  
3rd floor, H. Azum, Ameerseemagau, Male'

Title: Stage Framing Plan & Details  
& Details

Page: A-19/19

The contents of these drawings remain as a property of RYAN Private Limited. Any use other than those expressly stated is a violation of this copyright.

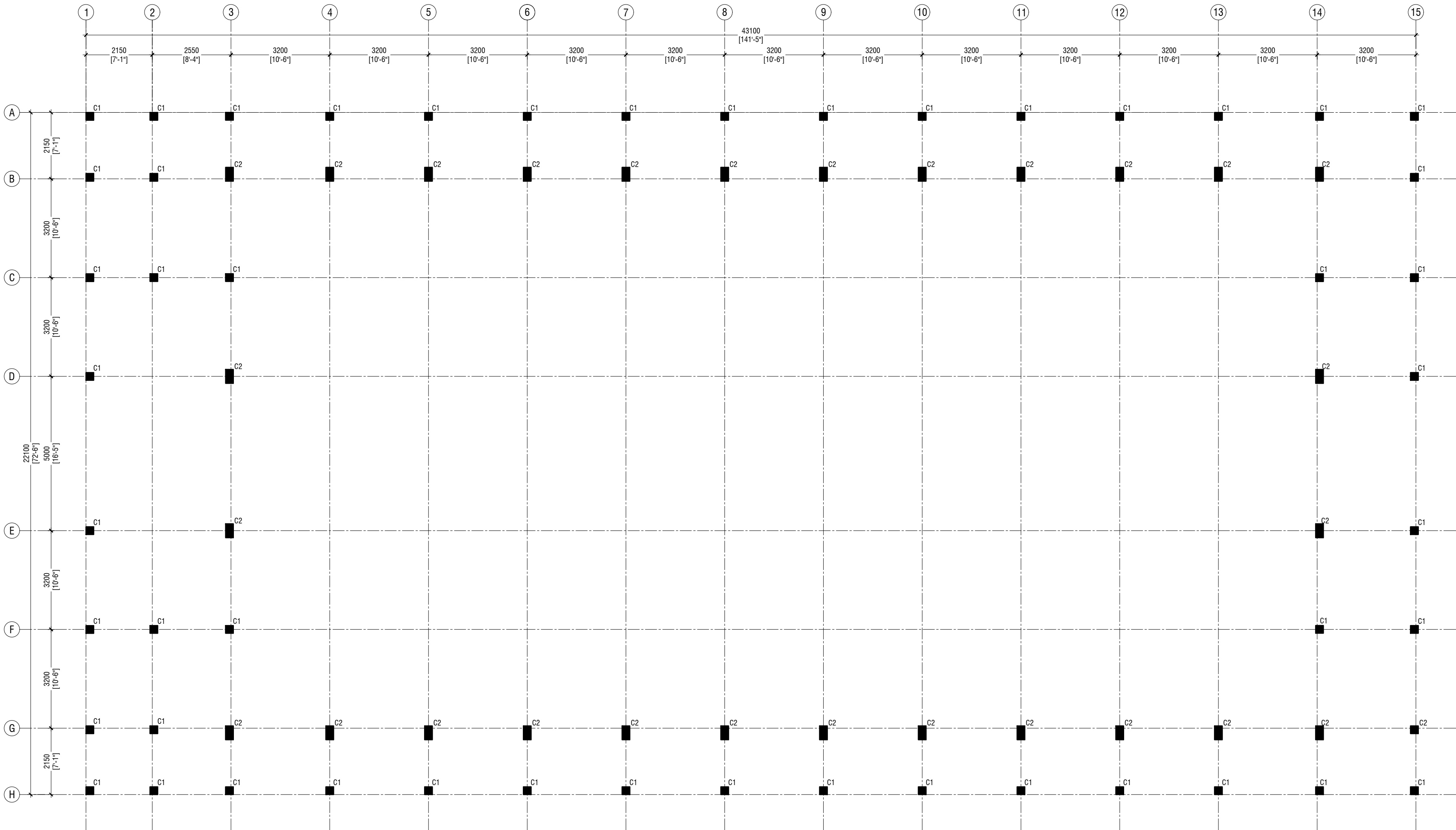

**GROUND FLOOR COLUMN LAYOUT PLAN**

SCALE 1:100

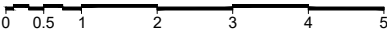

**NOTE:**

**COLUMN SIZES**

C1 : 250 x 250 mm  
C2 : 250 x 450 mm  
COVER : 35-40mm

**Addu High School Hall**  
**Client: Ministry of Education**

Rev no	Date
01	11 June 2019
..	..
..	..

Project Number: RI/2017/012  
Client: Ministry of Education  
Architect: Razana Amir  
Engineer: Ahmed Z. J. Al-Zaim  
Drawn by: Razana Amir  
Services: Al-Fatih Al-Fatih  
Director: ..



**RYAN PRIVATE LIMITED**  
t: +960335049 f: +9603310776  
e: info@ryan.com.mv  
w: www.ryan.com.mv  
3rd Floor, H. Azumi, Ameeremogga, Male

Title: Ground Floor Column Layout Plan

Page: S-01/11

The contents of these drawings remain as a property of RYAN Private Limited. Any use other than those expressly stated is a violation of this copyright.

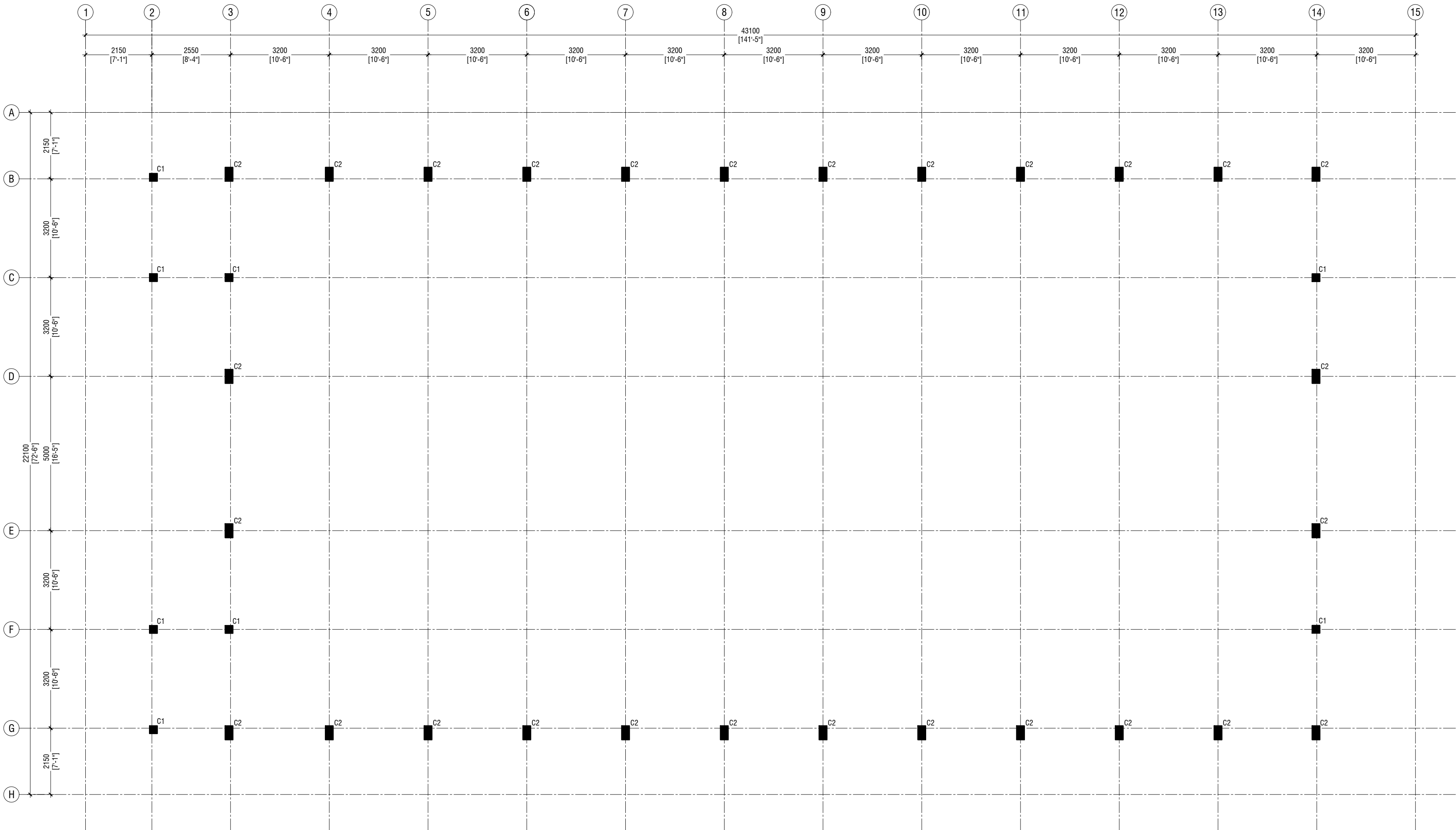

FIRST FLOOR COLUMN LAYOUT PLAN

SCALE 1:100

NOTE:

COLUMN SIZES

C1 : 250 x 250 mm  
C2 : 250 x 450 mm  
COVER : 35-40mm

Aaddu High School Hall  
Client: Ministry of Education

Rev no	Date
01	11 June 2019
..	..
..	..

Project Number: RI/2017/012  
Client: Ministry of Education  
Architect: Razana Amir  
Engineer: Ahmed Z. J. Al-Zahrani  
Drawn by: Razana Amir  
Services: Al-Fatih Al-Fatih  
Inspector: ..



RYAN PRIVATE LIMITED  
t: +960335049 f: +9603310776  
e: info@ryan.com.mv  
w: www.ryan.com.mv  
3rd floor, H. Azumi, Ameeremogga, Male

Title: 1st Floor Column  
Layout Plan

Page: S-02/11

The contents of these drawings remain as a property of RYAN Private Limited. Any use other than those expressly stated is a violation of this copyright.



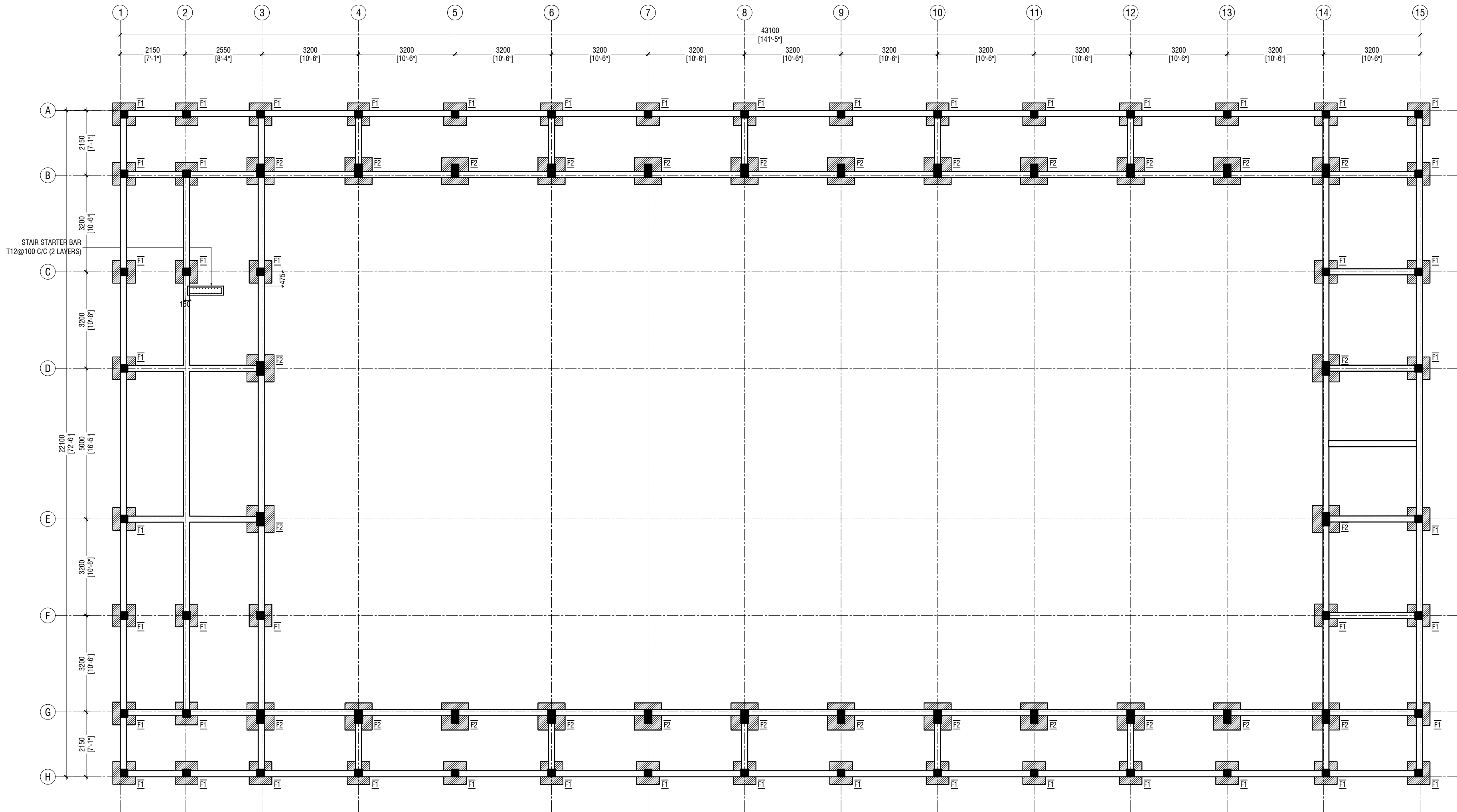

**FOUNDATION PLAN**

SCALE 1:100



NOTE:

**COLUMN SIZES**  
C1 : 250 x 250 mm  
C2 : 250 x 450 mm  
COVER : 35-40mm

**FOUNDATION PAD SIZES**

	DIMENSION	REINFORCEMENT
F1	750 x 750 x 250	T10@150 C/C B/W (B)
F2	900 x 900 x 300	T10@100 C/C B/W (B)

FOUNDATION DEPTH : 1200mm BELOW GROUND LEVEL

ALL FOOTINGS ARE TO BE LAID ON TOP OF 50mm THICK  
LEAN CONCRETE  
APPLY WATER PROOFING TO SUBSTRUCTURE  
(BELOW GROUND ELEMENTS)

**TIE BEAM SIZES**

FB1 : 200 x 400 mm  
COVER : 50mm

GROUND SLAB : 100mm THK RC SLAB ON FILL  
REINFORCED WITH T10@200 C/C BW

MIX RATIO = 1:2:3 ( CEMENT : SAND : AGGREGATE )

//// -150mm THK. SOLID MASONRY BLOCK WALL

RAMP SLAB : 150mm THK RC SLAB ON FILL  
REINFORCED WITH T10@250 C/C BW

Addu High School Hall  
Client: Ministry of Education

Project Number: RI/2017/012  
Rev. no. 01  
Date 11 June 2019  
Architect: Razana Amir  
Engineer: Ahmed Z. J. Al-Zahrani  
Drawn by: Razana Amir  
Services: Al-Fatih Al-Fatih  
Inspector:



RYAN PRIVATE LIMITED  
t: +9603315049 f: +9603310776  
e: info@ryan.com.mv  
w: www.ryan.com.mv  
3rd floor, H. Azumi, Amereemogga, Male

Title: Foundation Plan

Page: S-03/11

The contents of these drawings remain as a property of RYAN Private Limited. Any use other than those expressly stated is a violation of this copyright.



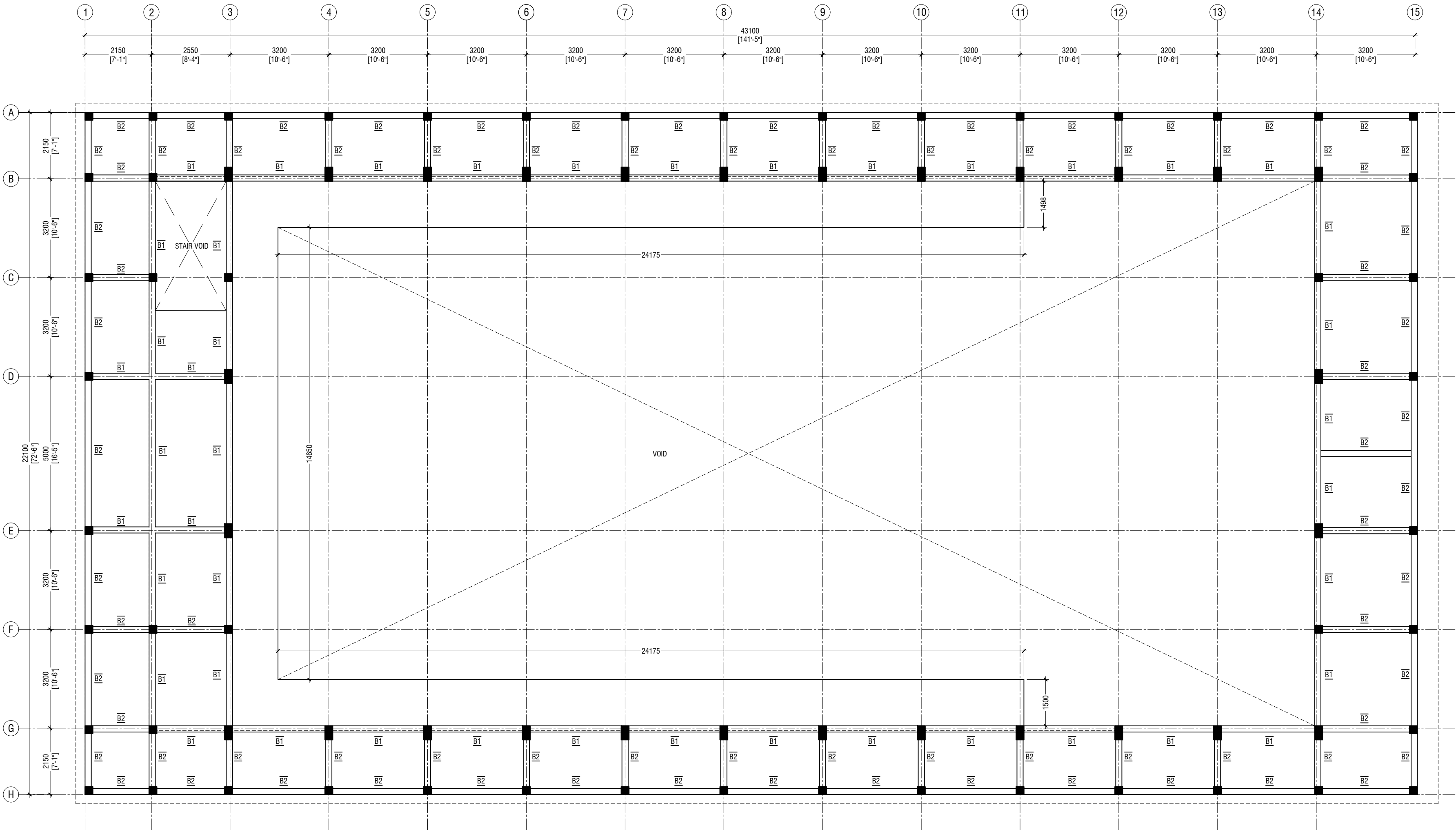

**FIRST FLOOR BEAM PLAN**  
SCALE 1:100

NOTE:

COLUMN SIZES	
C1	: 250 x 250 mm
C2	: 250 x 450 mm
COVER	: 35-40mm

BEAM SIZES	
B1	: 200x425 mm
B2	: 200x350 mm
RB	: 200x300 mm
COVER	: 35mm

MIX RATIO = 1:2:3 ( CEMENT : SAND : AGGREGATE )	
---	--

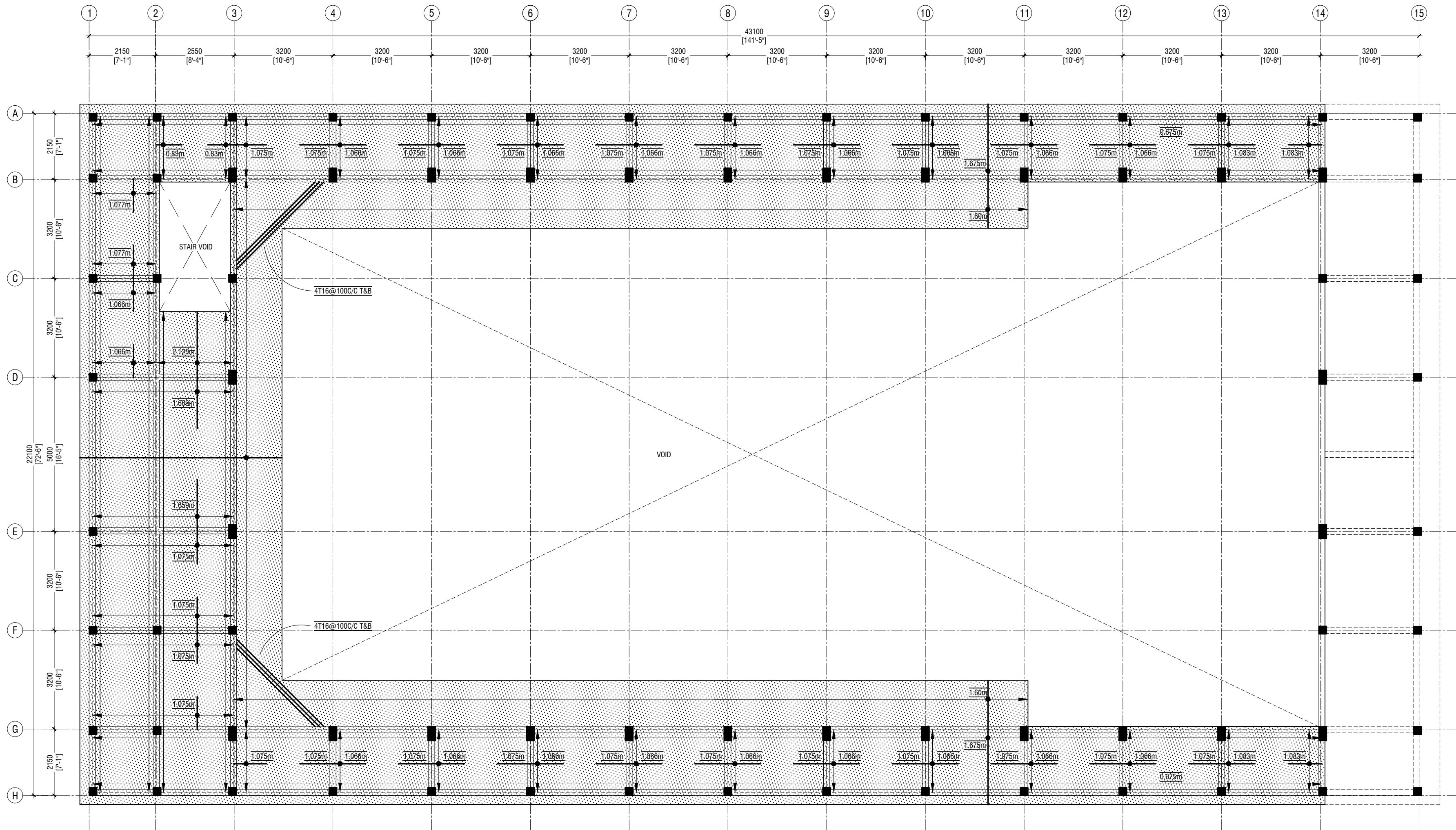

**FIRST FLOOR SLAB REINFORCEMENT PLAN**

SCALE 1:100  
0 0.5 1 2 3 4 5

**NOTE**

SLAB THICKNESS - 150mm

BOTTOM REINFORCEMENT - T12@100 C/C BW (NOT SHOWN, UNLESS STATED)  
TOP REINFORCEMENT - T12@100 C/C BW (AS SHOWN, UNLESS STATED)  
REINFORCEMENT DISCONTINUOUS AT VOIDS

Aadu High School Hall  
Client: Ministry of Education

Rev no	Date
01	11 June 2019

Project Number: RI/2017/012  
Client: Ministry of Education  
Architect: Razana Amir  
Engineer: Ahmed Zuhail Zaeem  
Drawn by: Razana Amir  
Services: Alkathir Ahmed  
Reviewed:



RYAN PRIVATE LIMITED  
t: +960335049 f: +960330776  
e: info@ryan.com.mv  
w: www.ryan.com.mv  
3rd Floor, H. Azum, Aareemmagu, Male

Title: 1st Floor Slab  
Reinforcement Plan

Page: S-05/11

The contents of these drawings remain as a property of RYAN Private Limited. Any use other than those expressly stated is a violation of this copyright.

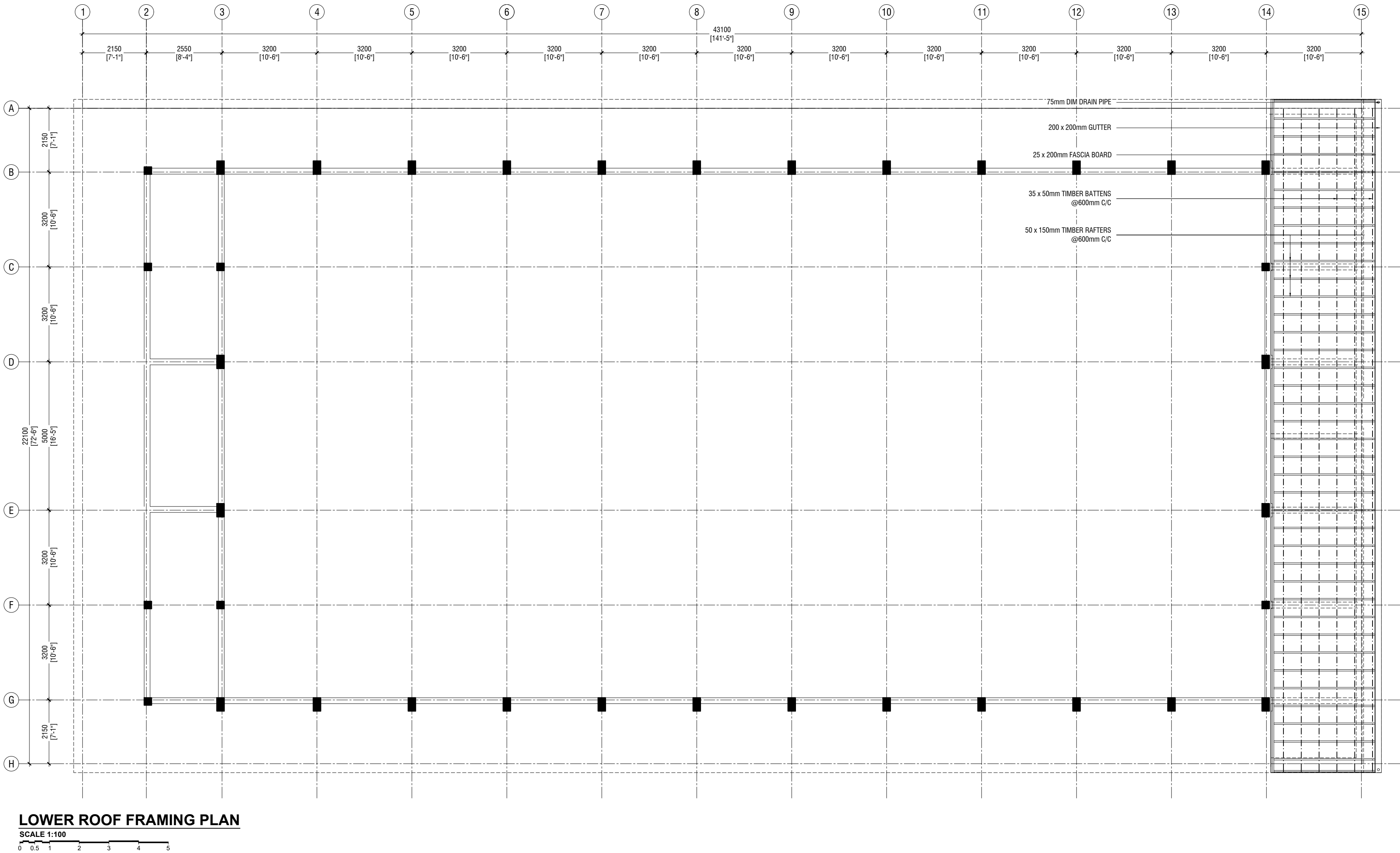

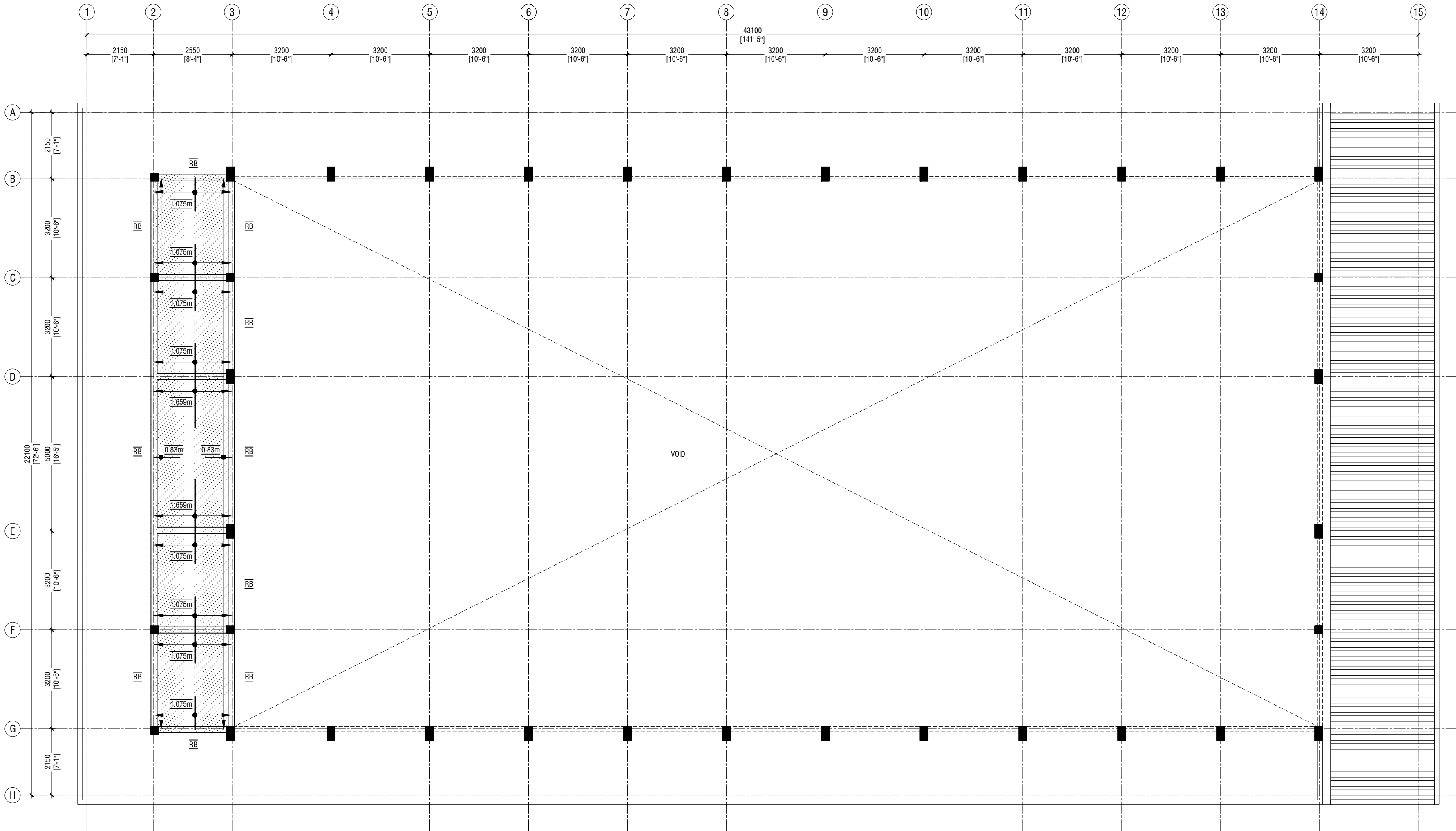

**ROOF BEAM LEVEL - 1 AND SLAB REINFORCEMENT PLAN (+7300)**

SCALE 1:100  
0 0.5 1 2 3 4 5

**NOTE**

SLAB THICKNESS - 150mm

BOTTOM REINFORCEMENT - T12@100 C/C BW (NOT SHOWN, UNLESS STATED)  
TOP REINFORCEMENT - T12@100 C/C BW (AS SHOWN, UNLESS STATED)  
REINFORCEMENT DISCONTINUOUS AT VOIDS

**Aadu High School Hall**  
**Client: Ministry of Education**

Rev no	Date
01	11 June 2019
..	..
..	..

Project Number: RI/2017/012  
Architect: Razana Amir  
Engineer: Ahmed Zuhail Zaeem  
Drawn by: Razana Amir  
Services: Alhath Ahmed  
Director



**RYAN PRIVATE LIMITED**  
t: +960335049 f: +960330776  
e: info@ryan.com.mv  
w: www.ryan.com.mv  
3rd floor, H. Azumi, Ameeremogga, Male

Title: Roof Beam Level - 1  
Slab Rein. Plan

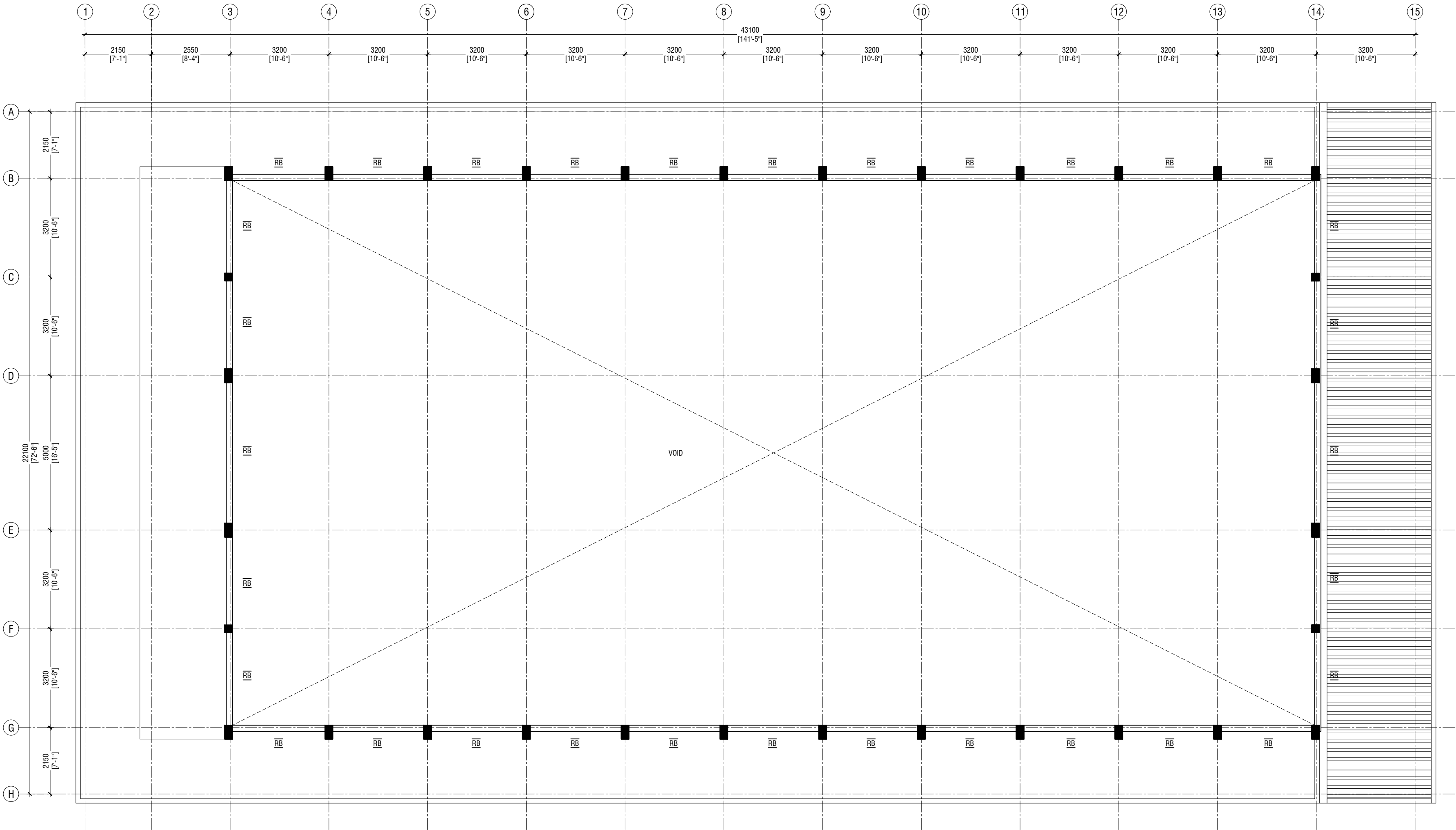

**ROOF BEAM LEVEL - 2 PLAN (+8200)**  
SCALE 1:100

NOTE:

COLUMN SIZES	
C1	: 250 x 250 mm
C2	: 250 x 450 mm
COVER	: 35-40mm

BEAM SIZES	
B1	: 200x425 mm
B2	: 200x350 mm
RB	: 200x300 mm
COVER	: 35mm

MIX RATIO = 1:2:3 ( CEMENT : SAND : AGGREGATE )	
---	--





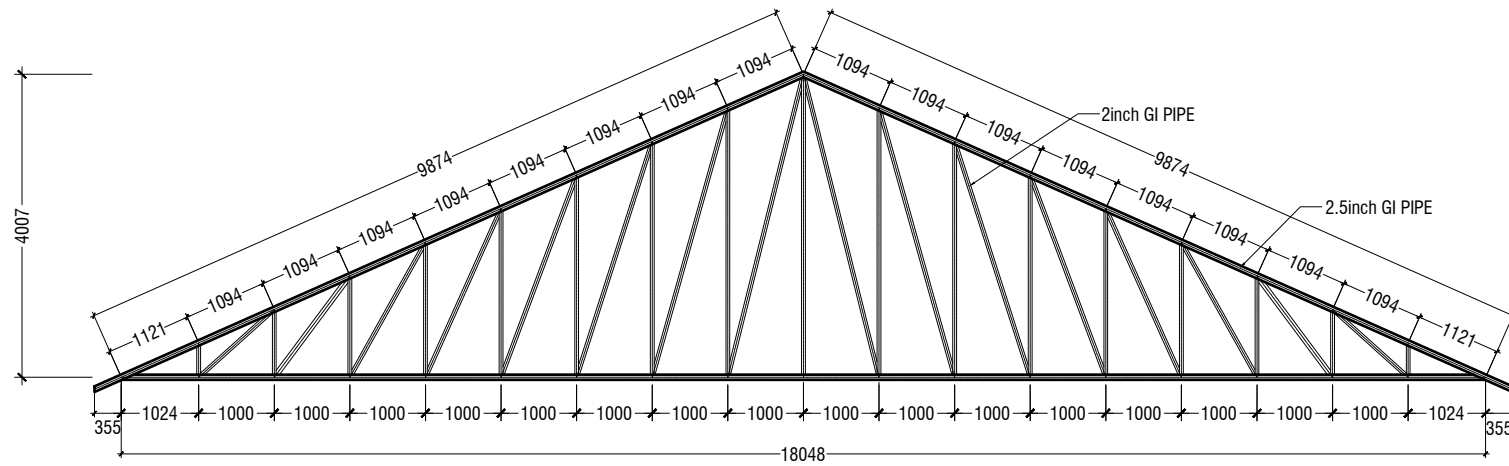

**TRUSS TYPE TR1**

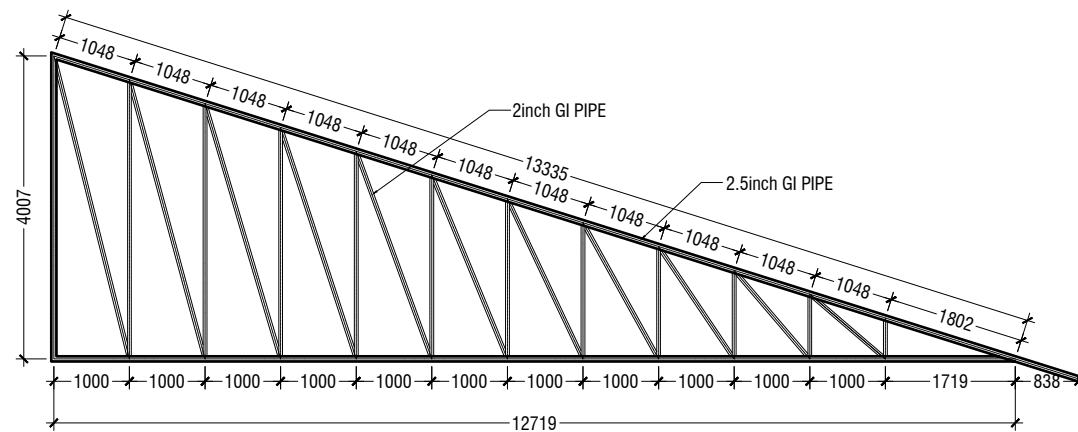

**TRUSS TYPE TR2**

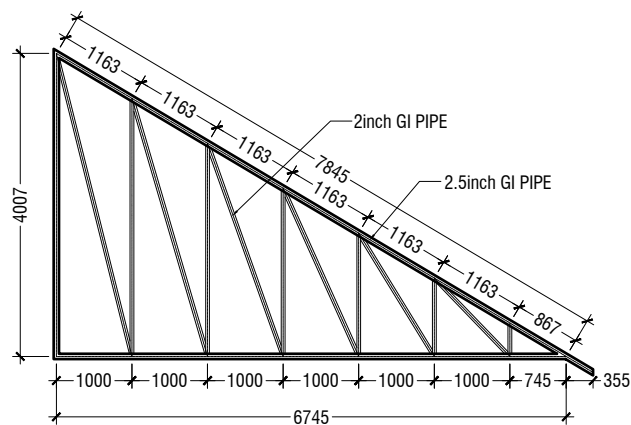

**TRUSS TYPE TR3**

**ROOF TRUSS DETAILS**

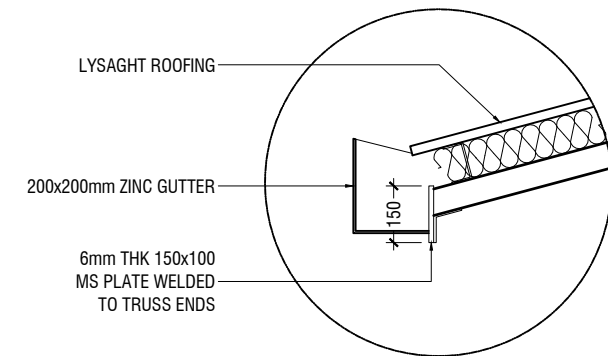
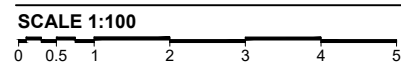

**GUTTER/FASCIA DETAIL**

SCALE 1:20

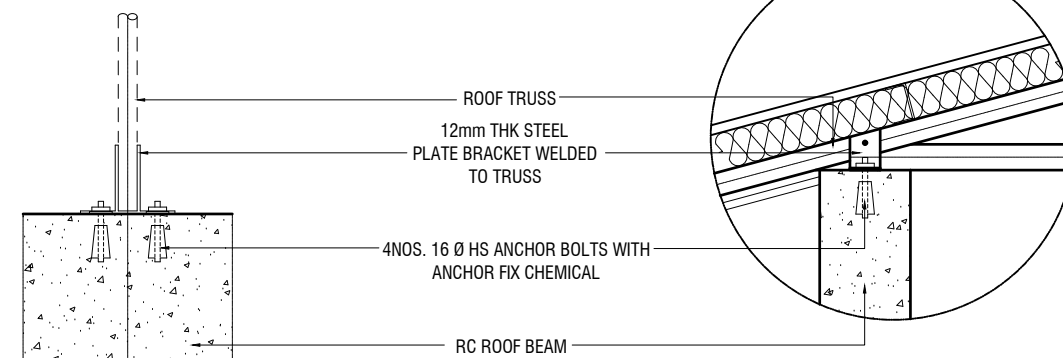

**ELEVATION**

SCALE 1:20

**SECTION**

SCALE 1:20

**TYPICAL TRUSS FIXING DETAILS**

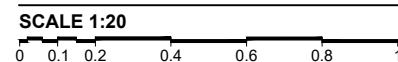

Addu High School Hall  
Client: Ministry of Education

Rev no	Date
01	11 June 2019
02	
03	
04	

Project Number: RI/2017/012  
Date: June 2019  
Architect: Razana Amir  
Engineer: Ahmed Zuhair Zaeem  
Drawn by: Razana Amir  
Services: Alshath Ahmed  
Interior: -

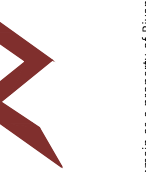

RYIAN PRIVATE LIMITED

t: +9603315049 f: +9603310776  
e: info@riyan.com.mv  
w: www.riyan.com.mv  
3rd floor, H. Azum, Ameerneemagu, Male'

Title: Roof Truss and Framing Plan

Page: S-10/11

The contents of these drawings remain as a property of Riyan Private Limited. Any use other than those expressly stated is a violation of this copyright.

	DIMENSION	REINFORCEMENT
F1	750 x 750 x 250	T10@150 C/C B/W (B)
F2	900 x 900 x 300	T10@100 C/C B/W (B)

FOUNDATION DEPTH = 1200mm

NOTE:-  
COVER TO FOUNDATION = 50mm  
COVER TO COLUMNS = 35-40mm  
COVER TO BEAMS = 35mm  
LAPS = Ø OF BAR x 45  
BEAMS @END SUPPORT = Ø OF BAR x 12

MIX RATIO = 1:2:3 ( CEMENT : SAND : AGGREGATE )

FOUNDATION PADS

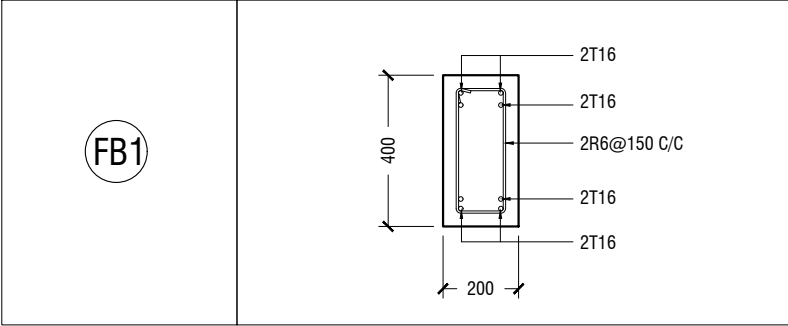

FOUNDATION DETAILS

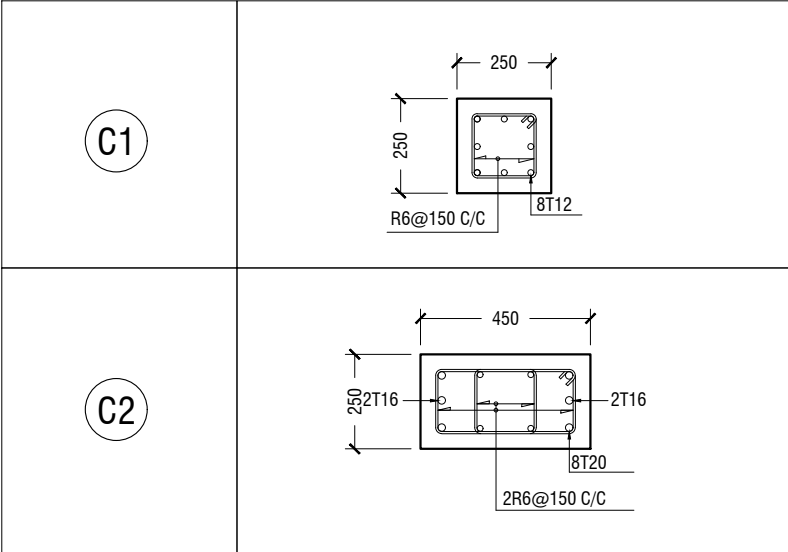

COLUMN DETAIL

STRUCTURAL DETAILS

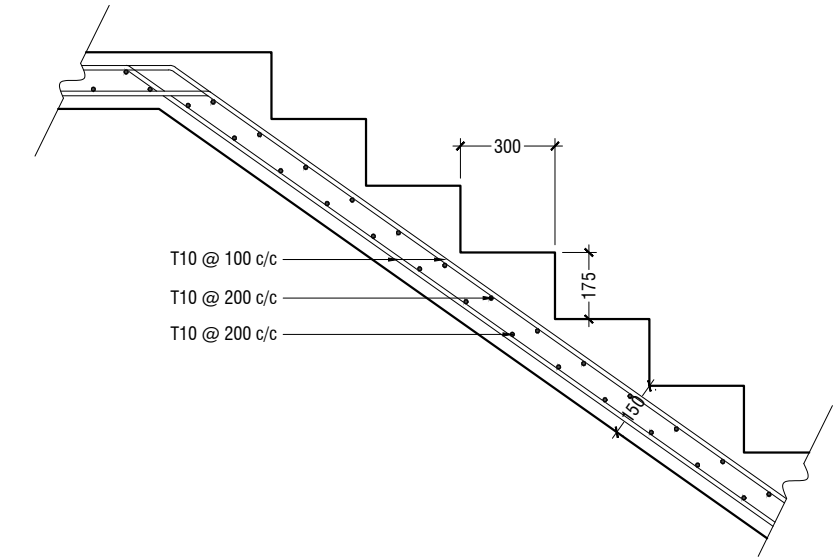

MAIN STAIRCASE REINFORCEMENT DETAIL

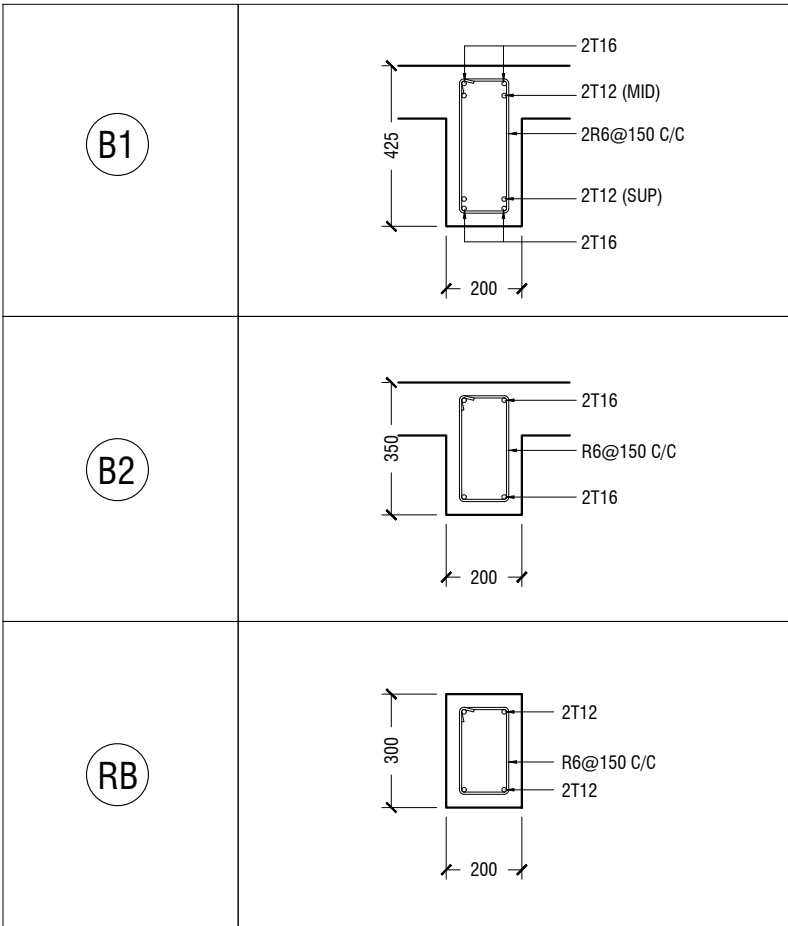

BEAM DETAIL

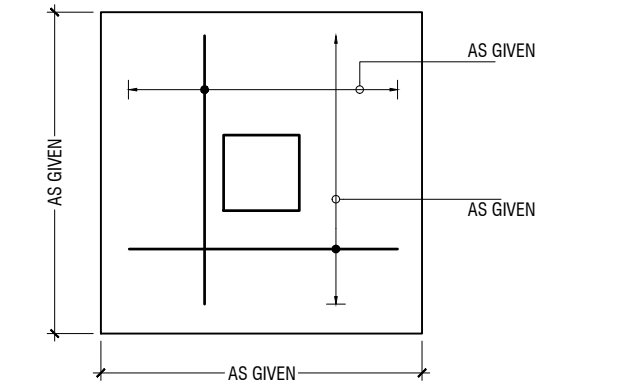

PLAN

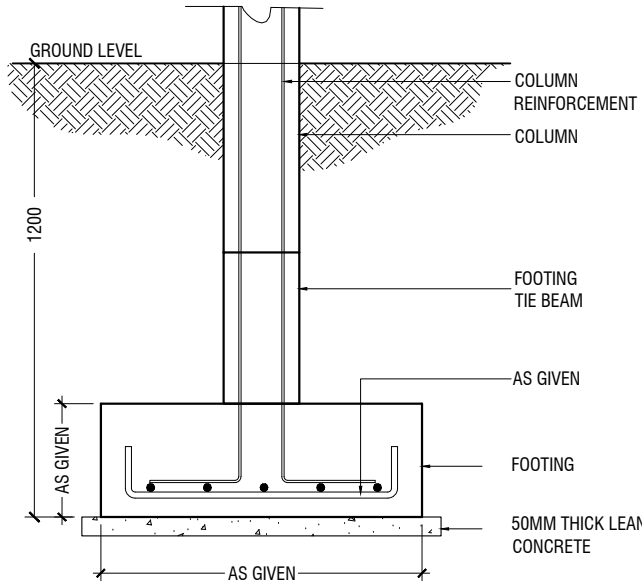

SECTION

FOOTING DETAILS

Addu High School Hall  
Client: Ministry of Education

Rev no	Date
01	11 June 2019
-	-
-	-
-	-

Project Number: RI/2017/012  
Date: June 2019  
Architect: Razana Amir  
Engineer: Ahmed Zuhair Zaeem  
Drawn by: Razana Amir  
Services: Alshath Ahmed  
Interior:-



RIYAN PRIVATE LIMITED

t: +9603315049 f: +9603310776  
e: info@riyan.com.mv  
w: www.riyan.com.mv  
3rd floor, H. Azum, Ammeenemagu, Male'

Title: Structural Details

Page: S-11/11

The contents of these drawings remain as a property of Riyan Private Limited. Any use other than those expressly stated is a violation of this copyright