



ADDENDUM 5

އެޖެންޑާ 5

ނަންބަރު No:	TES/2020/W-066-R02	
ފްރޯޕްރޮޖެކްޓް Project:	Design and Build of Proposed School -3 in Hulhumale' Phase II, under EPC Turnkey Basis- Contractor Finance	
ޖެނަރޭޓް ޖެޔް Issued Date	December 14, 2021	
ސަފްހާ ގެ އަދަދު No. of Pages: -5	ބީ.އޯ.އެލް.ބީ BoQ: -0	ޖެޔް ގެ އަދަދު Drawings: -0

Please include this Addendum when submitting the bid. ބިދު ހުށަހަޅާ ފަހަރު މި ޖެޔް ހިމާރުކުވާން ޖެހޭނެއެވެ.

- Below listed drawings are issued with this addendum
 - o Location Map
 - o Site Context
 - o Plot Map
 - o Setback Plan



ނަންމު
Name: **Fathimath Rishfa Ahmed**

ސަފްޙާ
Signature:

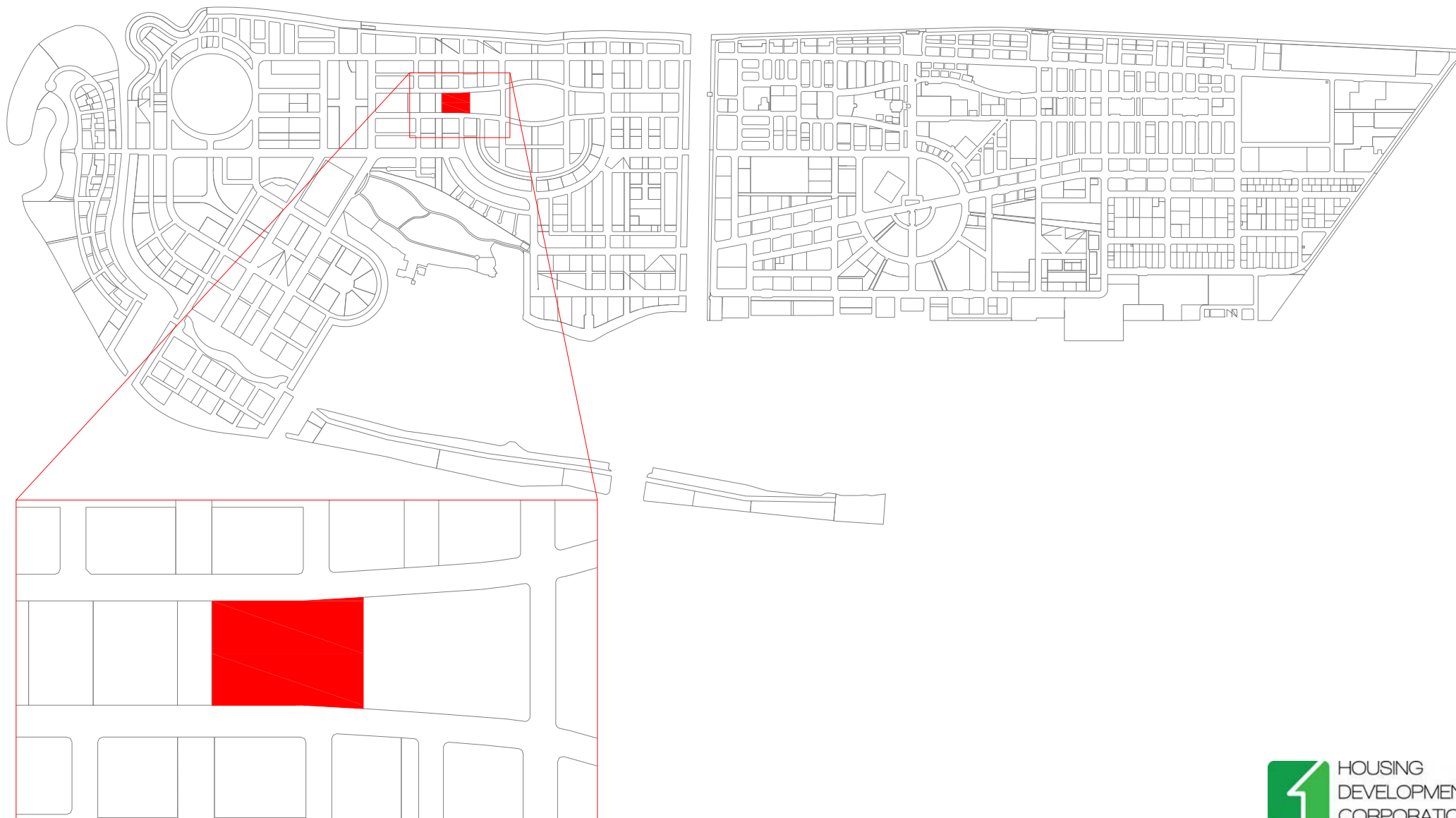

PROJECT: LOT 20518

Scale: N.T.S

Drawn by: Shadheen

Checked by: Zinaf

Date: 30th July 2019

Remarks:

DRAWING: LOCATION MAP



**HOUSING
DEVELOPMENT
CORPORATION**
PLANNING AND DEVELOPMENT DEPARTMENT
3RD FLOOR, HDC BUILDING HULHUMALE'
REPUBLIC OF MALDIVES
TEL. +(960)3353535, FAX +(960)3358892
EMAIL : planning@hdc.com.mv

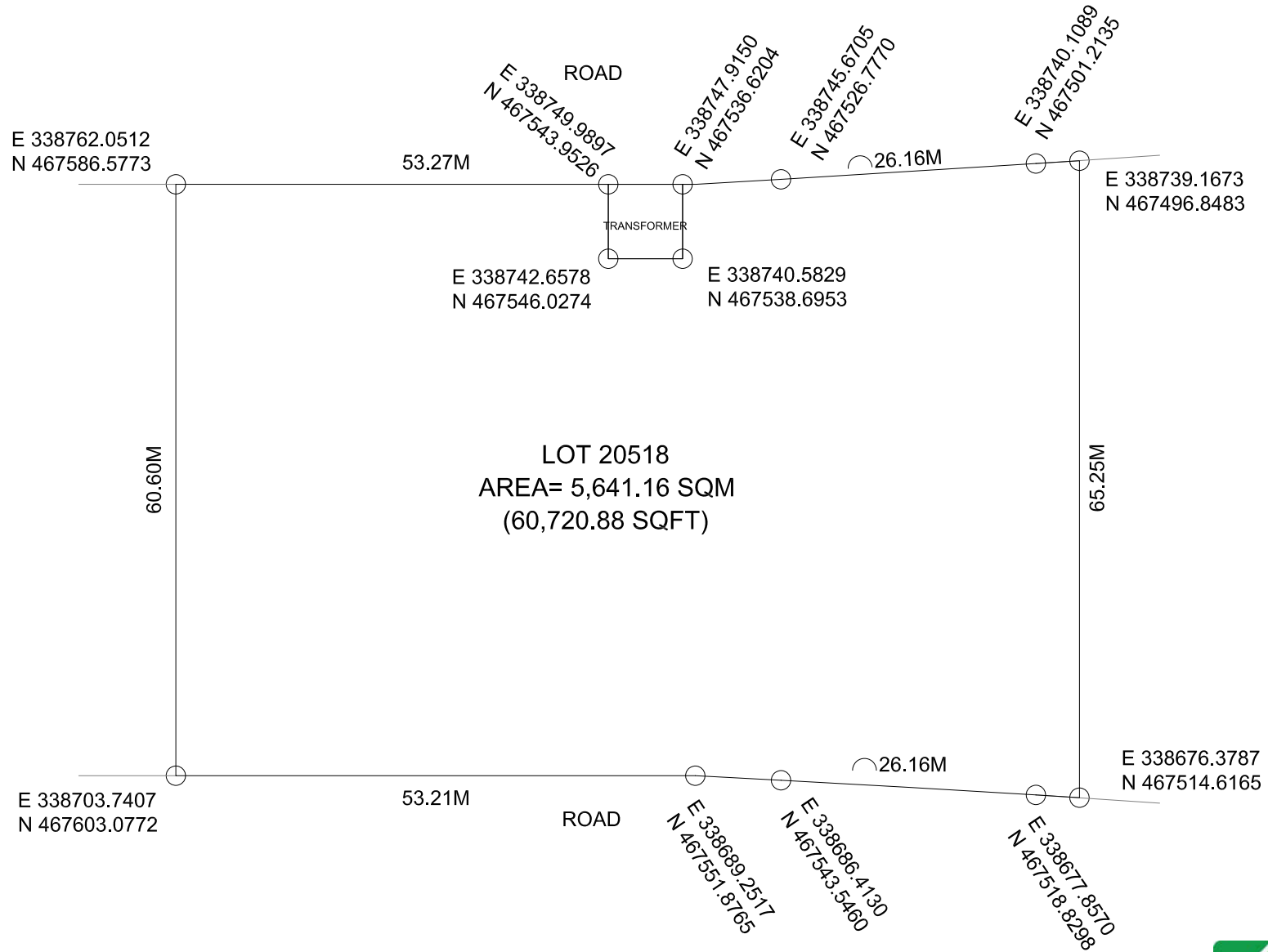

PROJECT: LOT 20518

Scale: N.T.S

Drawn by: Shadheen

Checked by: Zinaf

Date: 30th July 2019

Remarks:

DRAWING: PLOT MAP



HOUSING
DEVELOPMENT
CORPORATION
PLANNING AND DEVELOPMENT DEPARTMENT
3RD FLOOR, HDC BUILDING HULHUMALE'
REPUBLIC OF MALDIVES
TEL. +(960)3353535, FAX +(960)3358892
EMAIL : planning@hdc.com.mv

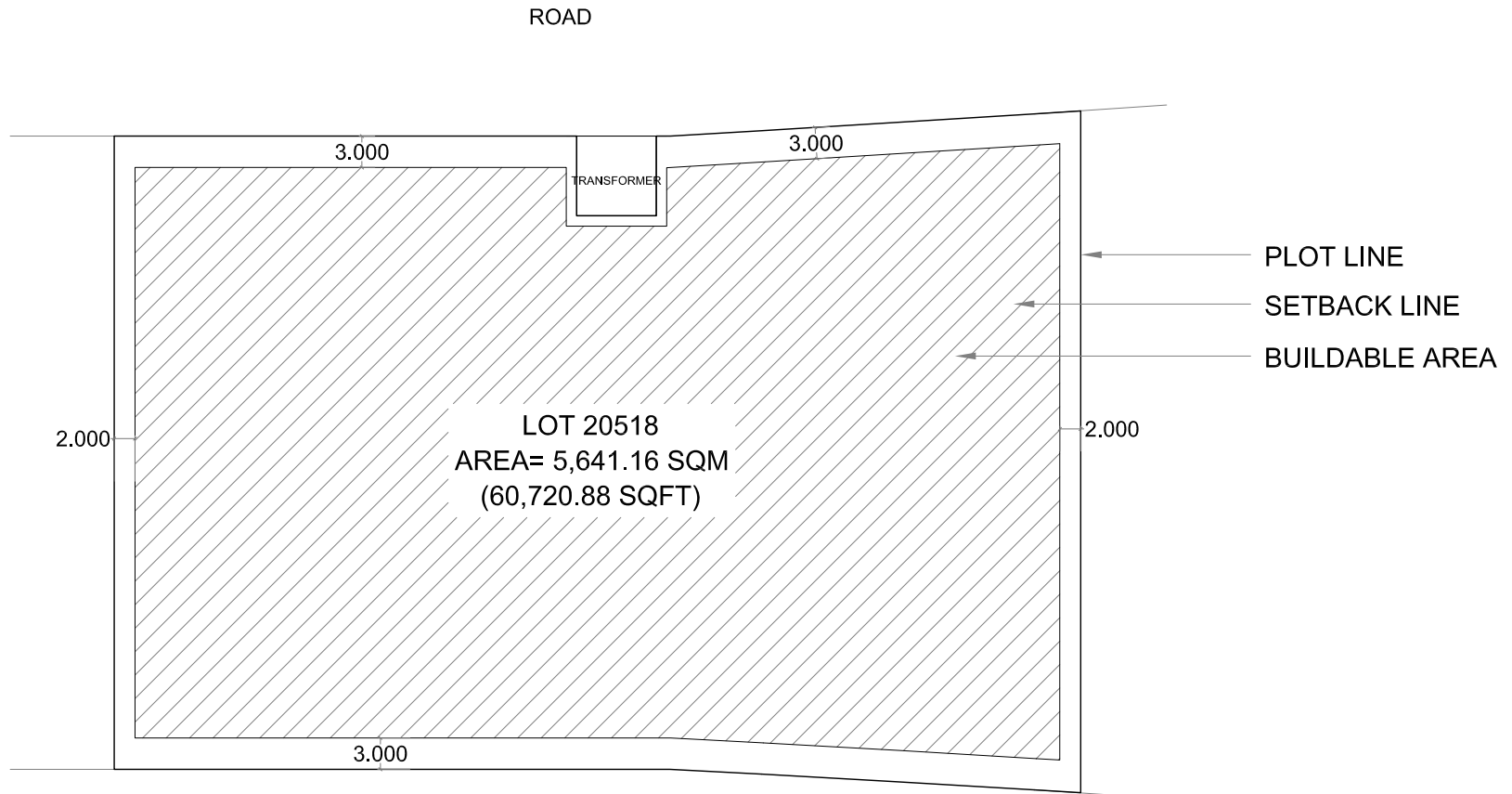

Lot Number	Parcel Number	Description	Land Use	Plot Area	Foot Print	Gross Floor Area (G.F.A)	Plot Ratio (F.S.I)	Site Coverage	Max Height / Floors
20518	N5-32	School	Educational	5,641.16 SQM	3,384.70 SQM	18,277.36 SQM	3.2	60%	6 Floors / 25.5m
				60,720.88 SQFT	36,432.53 SQFT	196,735.66 SQFT			21m bldg+4m Lift Machine Room