

L.GAN 4 STOREY ACCOMMODATION BUILDING

ARCHITECTURAL AND STRUCTURAL DRAWINGS

DATE: 15-NOV-2021



PROJECT TITLE:

LOAN POLICE 4 STOREY
POLICE ACCOMMODATION BUILDING

APPROVED

DESIGN APPROVED BY:

RECOMMENDATION APPROVED

THE DRAWINGS CONCEPT AND DESIGN CONTAINED AREA
THE PROPERTIES OF MALAYSIA POLICE SERVICE USE OF
ANY PART OR COPY OF WHOLE OR PART OF THIS
DRAWING CONCEPT OR DESIGN OR USE ON OTHER
PROJECTS OR SITES OTHER THAN THAT SPECIFIED ON
THIS DRAWING IS STRICTLY PROHIBITED

ARCHITECT/DESIGNER
ASSISTANT DIRECTOR
AHMED SAKREH

DRAFTED BY
SUB INSP OF POLICE
MOHAMMAD FALAH

STRUCTURAL ENGINEER
SUB INSP OF POLICE
FAZEEN

CHECKED BY
ASSISTANT DIRECTOR
AHMED SAKREH

DRAFTED BY
SUB INSP OF POLICE
AHMED MOAL

SHEET NO.

DATE: 15 NOV 2021

A-01

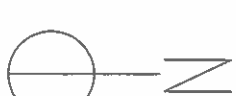

POLICE SITE

SITE PLAN

SCALE 1:500



Ministry of National Planning, Housing & Infrastructure
ACCREDITED CHECKER
ARCHITECTURAL CHECKER B1
Name: Mohamed Falaah
Accredited No: BPR202102581
WALDTR: 06.07.21 - 22.03.22
01-2021-035-001

TOTAL LOT AREA = 5,496,144 SQM (59,160 SQFT)

POLICE STATION BUILDING AREA = 311.55 SQM
ACCOMMODATION BUILDING AREA = 196.77 SQM

TOTAL BUILT UP AREA = 508.32 SQM
OPEN AREA = 4,987,824 SQM



Ministry of National Planning, Housing & Infrastructure
ACCREDITED CHECKER
STRUCTURAL CHECKER A1
Name: Ahmed Zuhair Zaeem
Accredited No: BPR2021035A1
WALDTR: 01.04.21 - 22.03.22
A1-2021-035-001

PROJECT TITLE:

L.GAN POLICE 4 STOREY
POLICE ACCOMMODATION BUILDING

APPROVED

DESIGN APPROVED BY:

RECOMMENDATION APPROVED

THE DRAWINGS, CONCEPT AND DESIGN CONTAINED AREA
THE PROPERTIES OF MALDIVES POLICE SERVICE USE OF
ANY KIND OR COPY OF WHOLE OR PART OF THIS
DRAWING, CONCEPT OR DESIGN OR USE ON OTHER
PROJECTS OR SITES OTHER THAN THAT SPECIFIED ON
THIS DRAWING IS STRICTLY PROHIBITED

ARCHITECT/DESIGNER DRAFTED BY
ASSISTANT DIRECTOR SUB INSP OF POLICE
AHMED SAHREED MUHAMMAD FAUZH

STRUCTURAL ENGINEER DRAFTED BY
SUB INSP OF POLICE SUB INSP OF POLICE
FADZEN MUHAMMAD FAUZH

CHECKED BY CHECKED BY
ASSISTANT DIRECTOR SUB INSP OF POLICE
AHMED SAHREED AHMED MUZAL

SHEET NO. DATE: 15 NOV 2021

A-02

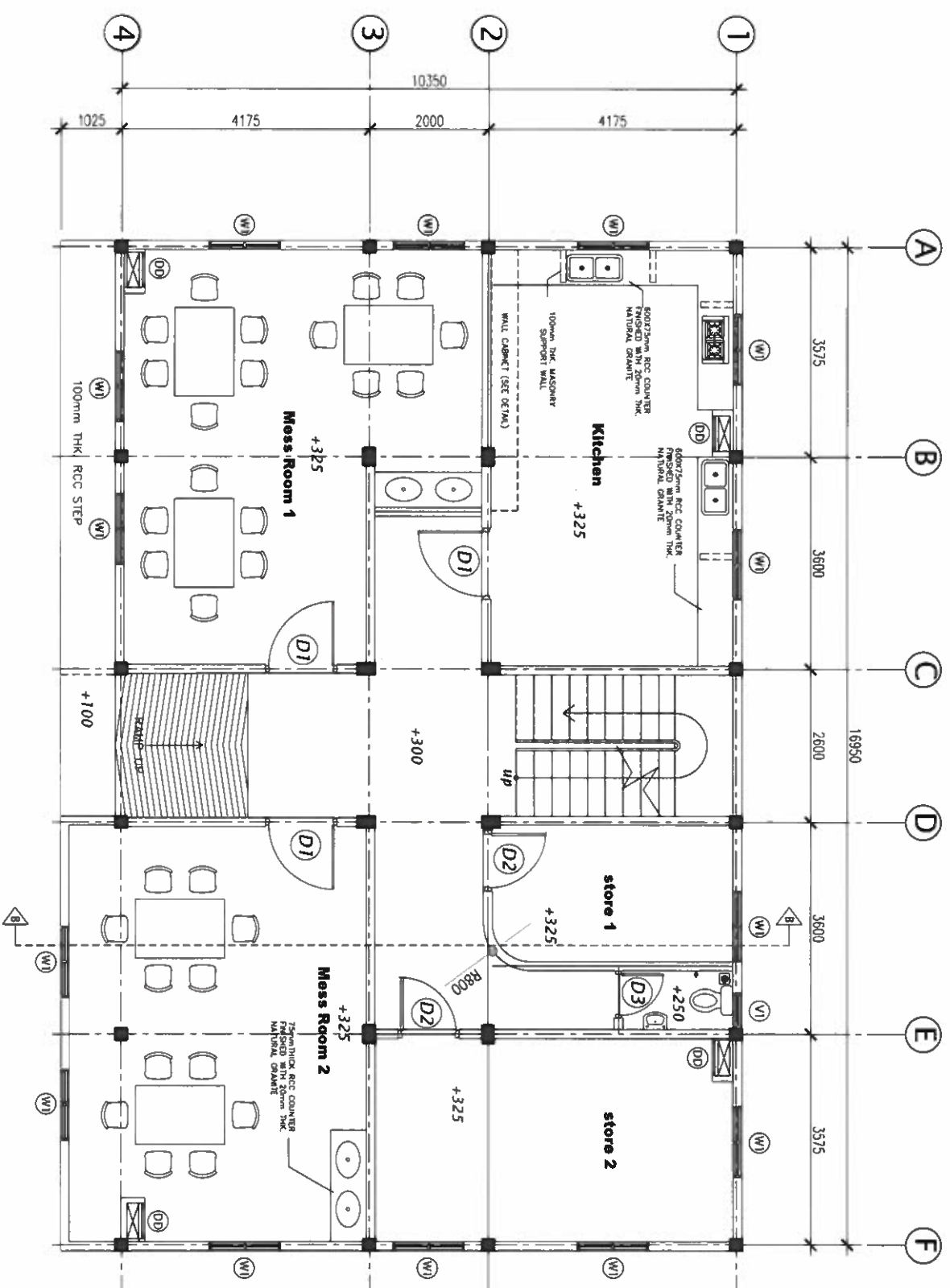

GROUND FLOOR PLAN

SCALE 1:100



Ministry of National Planning, Housing & Infrastructure
ACCREDITED CHECKER
ARCHITECTURAL CHECKER B1
Name: Mohamed Fahh
Accredited No: BPR202102581
VALIDITY: 06.07.21 - 22.03.22
B1-2021-025-001



Ministry of National Planning, Housing & Infrastructure
ACCREDITED CHECKER
STRUCTURAL CHECKER A1
Name: Ahmed Zuhail Zaeem
Accredited No: BPR2021035A1
VALIDITY: 01.04.21 - 22.03.22
A1-2021-035-001

PROJECT TITLE:

LCAN POLICE 4 STOREY
POLICE ACCOMMODATION BUILDING

APPROVED

DESIGN APPROVED BY:

RECOMMENDATION APPROVED

THE DRAWINGS, CONCEPT AND DESIGN CONTAINED HEREIN ARE THE PROPERTY OF WAJMAH POLICE SERVICE. USE OF ANY PART OR COPY OF WHOLE OR PART OF THIS DRAWING FOR CONCEPT OR DESIGN OR FOR ANY OTHER PROJECTS OR SITES OTHER THAN THAT SPECIFIED ON THIS DRAWING IS STRICTLY PROHIBITED.

ARCHITECT/DESIGNER
ASSISTANT DIRECTOR
AHMED SAKREH

STRUCTURAL ENGINEER
SUB RSP OF POLICE
FATEEN

CHECKED BY
ASSISTANT DIRECTOR
AHMED SAKREH

CHECKED BY
SUB RSP OF POLICE
AHMED SAKREH

SHEET NO.

DATE: 15 NOV 2021

A-03

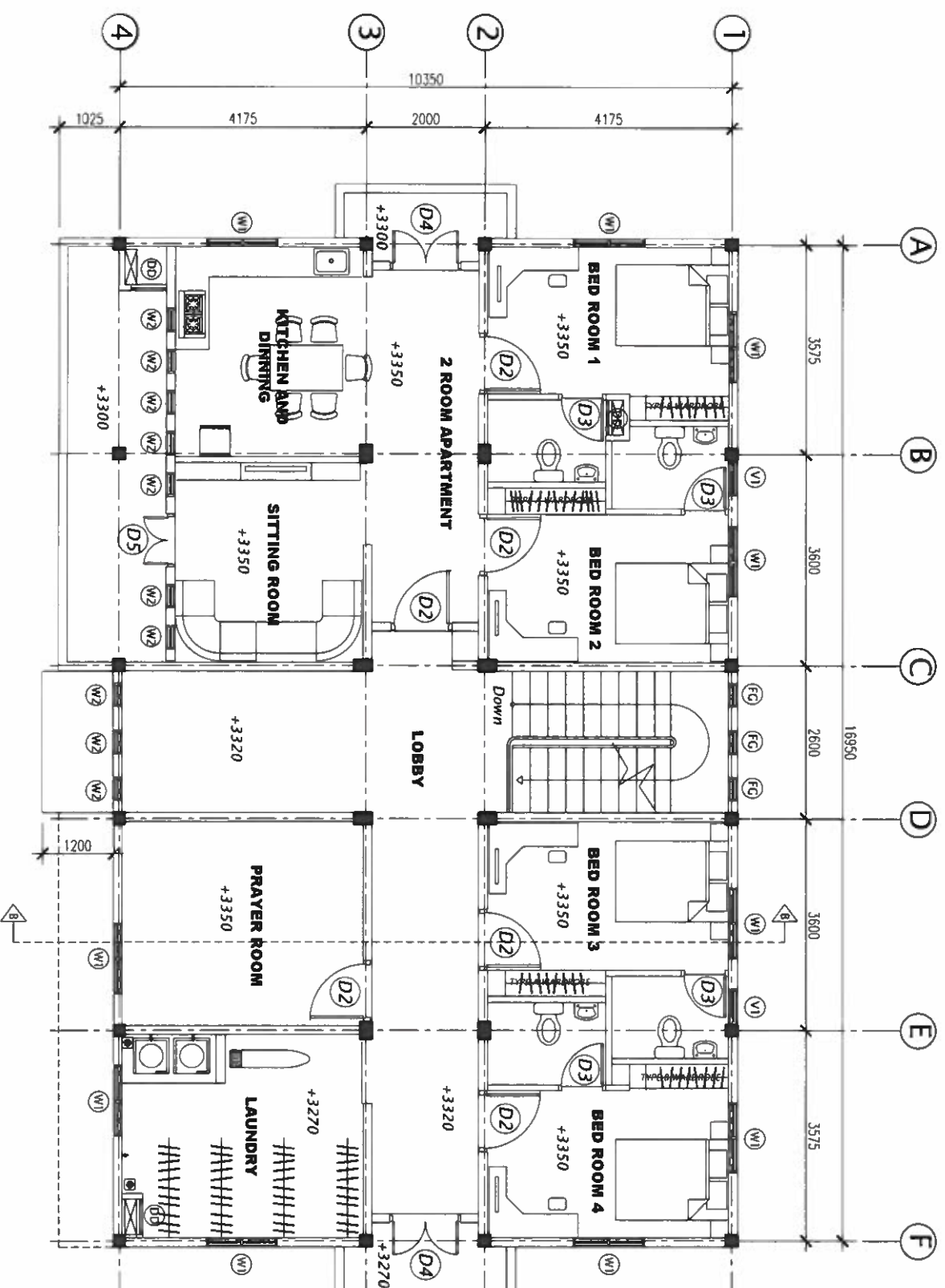

FIRST FLOOR PLAN

SCALE 1:100



Ministry of National Planning, Housing & Infrastructure
ACCREDITED CHECKER
ARCHITECTURAL CHECKER B1
Name: Mohamed Faiah
Accredited No: BPR2021025B1
VALIDITY: 06.07.21 - 22.03.22
B1-2021-025-001



Ministry of National Planning, Housing & Infrastructure
ACCREDITED CHECKER
STRUCTURAL CHECKER A1
Name: Ahmed Zuhair Zayem
Accredited No: BPR2021035A1
VALIDITY: 01.04.21 - 22.03.22
A1-2021-035-001



FINANCE AND ASSET MANAGEMENT
INFRASTRUCTURE UNIT
MALDIIVS POLICE SERVICE

PROJECT TITLE:

LGAN POLICE 4 STOREY
POLICE ACCOMMODATION BUILDING

APPROVED

DESIGN APPROVED BY:

RECOMMENDATION APPROVED

THE DRAWINGS, CONCEPT AND DESIGN CONTAINED AREA
THE PROPERTIES OF MALDIIVS POLICE SERVICE USE OF
ANY KIND OR COPY OF WHOLE OR PART OF THIS
DRAWING, CONCEPT OR DESIGN OR USE ON OTHER
PROJECTS OR SITES OTHER THAN THAT SPECIFIED ON
THIS DRAWING IS STRICTLY PROHIBITED

ARCHITECT/DESIGNER
ASSISTANT DIRECTOR
AHMED SHAMEEM

DRAFTED BY
SUB INSP OF POLICE
MOWAHEED FALAH

STRUCTURAL ENGINEER
SUB INSP OF POLICE
FATEEN

CHECKED BY
ASSISTANT DIRECTOR
AHMED SHAMEEM

CHECKED BY
SUB INSP OF POLICE
MOWAHEED FALAH

SHEET NO. DATE: 15 NOV 2021

A-04

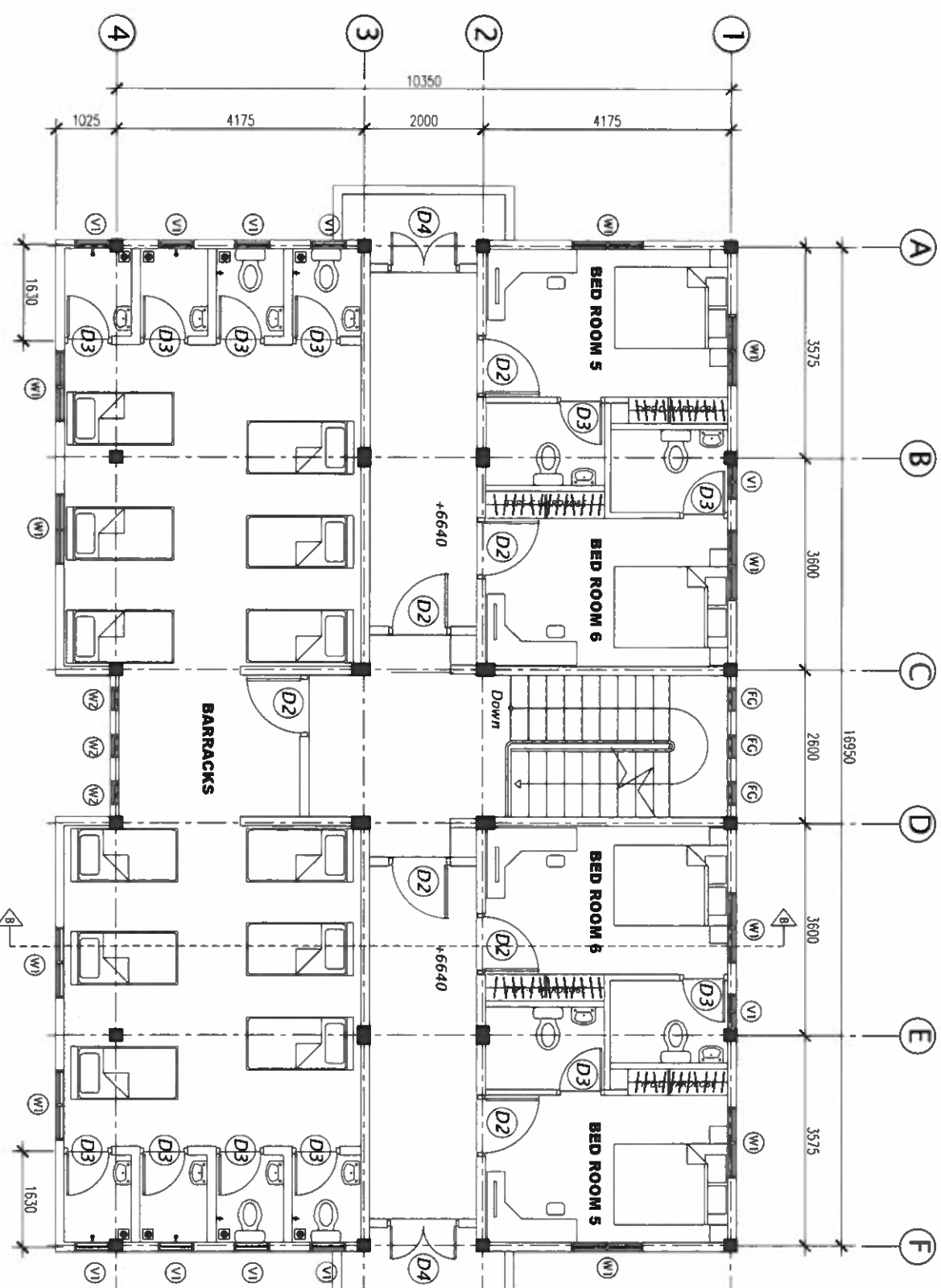

SECOND PLAN

SCALE 1:100



Ministry of National Planning, Housing & Infrastructure
ACCREDITED CHECKER
ARCHITECTURAL CHECKER B1
Name: Mohamed Fahh
Accredited No: BPR202102581
VALIDITY: 01.04.21 - 22.03.22
B1-2021-025-001

[Signature]



Ministry of National Planning, Housing & Infrastructure
ACCREDITED CHECKER
STRUCTURAL CHECKER A1
Name: Ahmed Zuhair Zaeem
Accredited No: BPR2021035A1
VALIDITY: 01.04.21 - 22.03.22
A1-2021-035-001

[Signature]



PROJECT TITLE:

LCAN POLICE 4 STOREY
POLICE ACCOMMODATION BUILDING

APPROVED

DESIGN APPROVED BY:

RECOMMENDATION APPROVED

THE DRAWINGS, CONCEPT AND DESIGN CONTAINED HEREIN ARE THE PROPERTY OF MADRAS POLICE SERVICE. NO PART OF THIS DRAWING, CONCEPT OR DESIGN OR USE ON OTHER PROJECTS OR SITES OTHER THAN THAT SPECIFIED ON THIS DRAWING IS STRICTLY PROHIBITED.

ARCHITECT/DESIGNER
ASSISTANT DIRECTOR
ARMED SQUAD

STRUCTURAL ENGINEER
SUB INSP OF POLICE
FATEEN
CHECKED BY
ASSISTANT DIRECTOR
ARMED SQUAD

SHEET NO. DATE: 15 NOV 2021

A-05

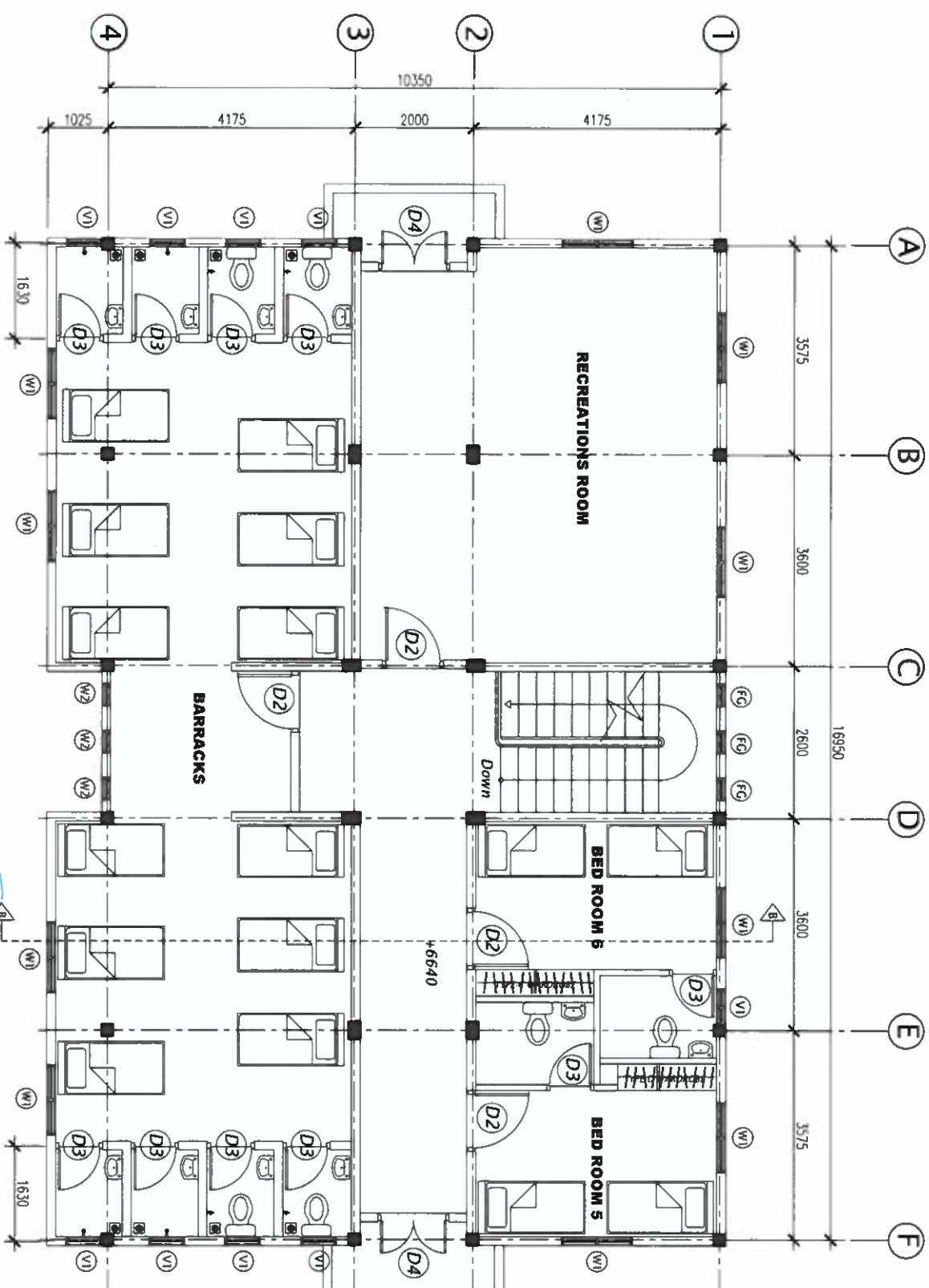

THIRD FLOOR PLAN

SCALE 1:100



Ministry of National Planning, Housing & Infrastructure
ACCREDITED CHECKER
ARCHITECTURAL CHECKER B1

Name: Mohamed Fahih
Accredited No: BPR202102581
VALIDITY: 01.04.21 - 22.03.22
B1-2021-025-401



Ministry of National Planning, Housing & Infrastructure
ACCREDITED CHECKER
STRUCTURAL CHECKER A1

Name: Ahmed Zuhair Zaeem
Accredited No: BPR2021035A1
VALIDITY: 01.04.21 - 22.03.22
A1-2021-035-401





FINANCE AND ASSET MANAGEMENT
INFRASTRUCTURE UNIT
MALDIES POLICE SERVICE

PROJECT TITLE:

LCAN POLICE, 4 STOREY
POLICE ACCOMMODATION BUILDING

APPROVED

DESIGN APPROVED BY:

RECOMMENDATION APPROVED

THE DRAWINGS, CONCEPT AND DESIGN CONTAINED HEREIN ARE THE PROPERTY OF MALDIVES POLICE SERVICE. USE OF ANY PART OR COPY OF WHOLE OR PART OF THIS DRAWING, CONCEPT OR DESIGN OR USE OF ANY OTHER PRODUCTS OR SITES OTHER THAN THAT SPECIFIED ON THIS DRAWING IS STRICTLY PROHIBITED.

ARCHITECT/DRAWER
ASSISTANT DIRECTOR
AWARID SADIQEH

DRAFTED BY
SUB INSP OF POLICE
MOWAHED FAJWAH

STRUCTURAL ENGINEER
SUB INSP OF POLICE
FAYEEN
CHECKED BY
ASSISTANT DIRECTOR
AWARID SADIQEH

DRAFTED BY
SUB INSP OF POLICE
MOWAHED FAJWAH
CHECKED BY
SUB INSP OF POLICE
AWARID SADIQEH

SHEET NO. DATE: 15 NOV 2021

A-06

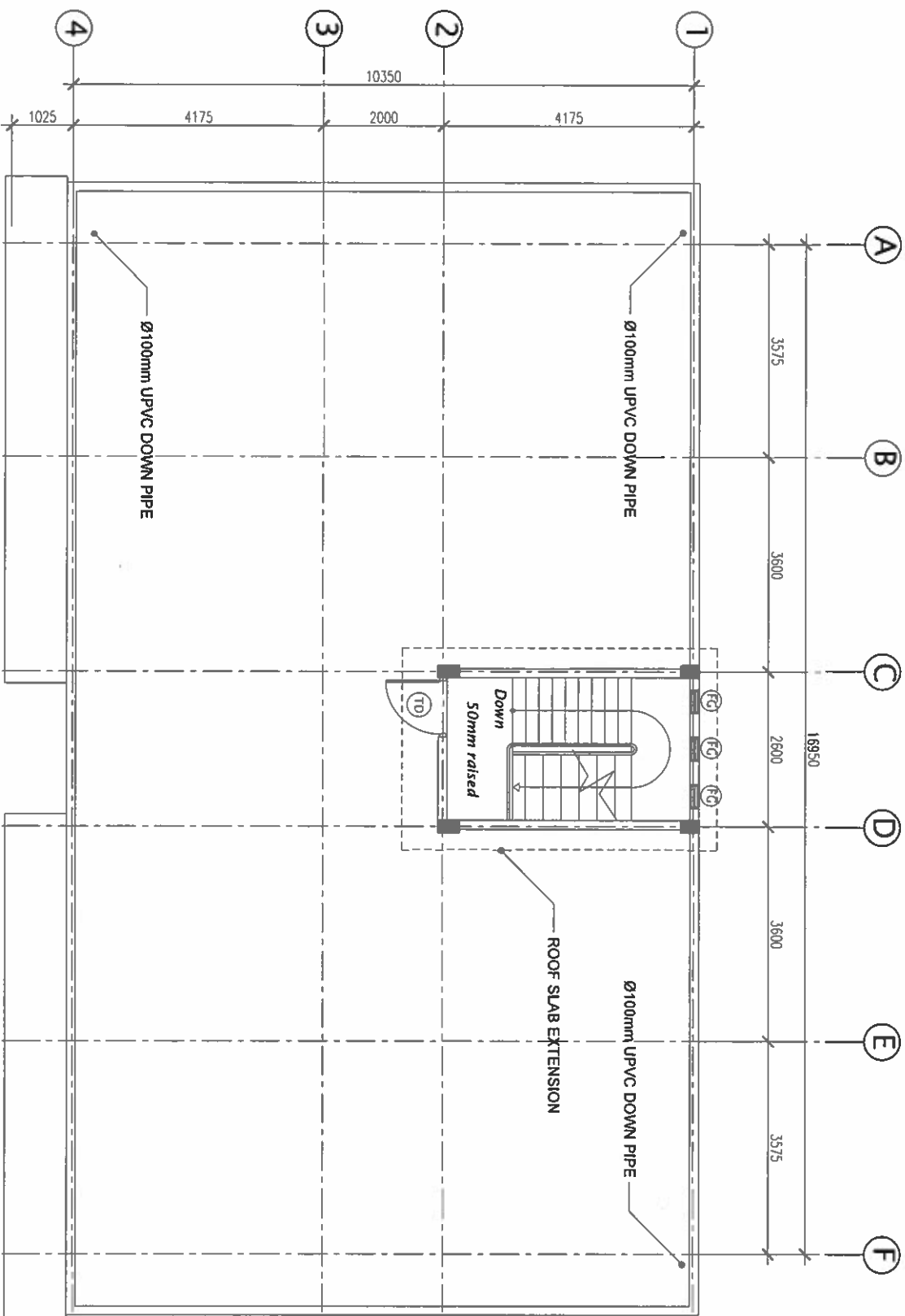

TERRACE PLAN

SCALE 1:100



Ministry of National Planning, Housing & Infrastructure
ACCREDITED CHECKER
ARCHITECTURAL CHECKER B1
Name: Mohamed Fahah
Accredited No: BPR202102561
VALIDITY: 06.07.21 - 22.03.22
B1-2021-025-001



Ministry of National Planning, Housing & Infrastructure
ACCREDITED CHECKER
STRUCTURAL CHECKER A1
Name: Ahmed Zuhair Zaeem
Accredited No: BPR2021035A1
VALIDITY: 01.04.21 - 22.03.22
A1-2021-035-001

APPROVED

DESIGN APPROVED BY:

RECOMMENDATION APPROVED

THE DRAWINGS, CONCEPT AND DESIGN CONTAINED AREA THE PROPERTIES OF WADNES POLICE SERVICE USE OF ANY KIND OR COPY OF WHOLE OR PART OF THIS DRAWING CONCEPT OR DESIGN OR USE ON OTHER PROJECTS OR SITES OTHER THAN THAT SPECIFIED ON THIS DRAWINGS IS STRICTLY PROHIBITED

| | |
|---------------------|--------------------|
| ARCHITECT/DESIGNER | DRAWN BY |
| ASSISTANT DIRECTOR | SUB INSP OF POLICE |
| AWAID SADIQULLA | WADWAD FALAH |
| STRUCTURAL ENGINEER | DRAWN BY |
| SUB INSP OF POLICE | SUB INSP OF POLICE |
| FATEEN | WADWAD FALAH |
| CHECKED BY | CHECKED BY |
| ASSISTANT DIRECTOR | SUB INSP OF POLICE |
| AWAID SADIQULLA | AWAID NIZLA |

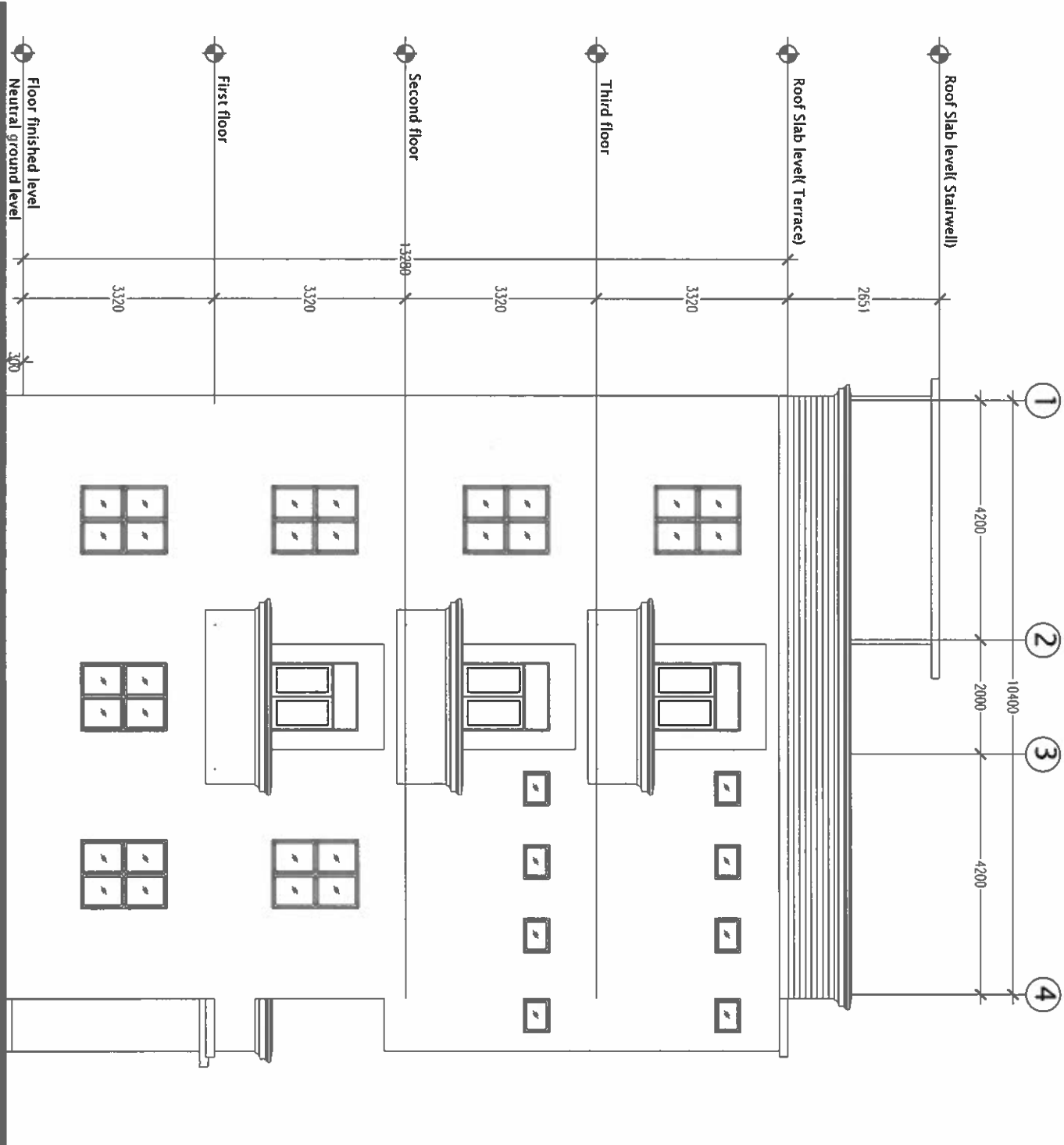

SIDE ELEVATION

SCALE 1:100



Ministry of National Planning, Housing & Infrastructure
ACCREDITED CHECKER
ARCHITECTURAL CHECKER B1
Name: Mohamed Fahh
Accredited No: BPR2021025B1
VALIDITY: 04.07.21 - 22.03.22
81-2021-025-001

Ministry of National Planning, Housing & Infrastructure
ACCREDITED CHECKER
STRUCTURAL CHECKER A1
Name: Ahmed Zuhel Zaeem
Accredited No: BPR2021036A1
VALIDITY: 01.04.21 - 22.03.22
A1-2021-035-001





FINANCE AND ASSET MANAGEMENT
INFRASTRUCTURE UNIT
WADUKES POLICE SERVICE

PROJECT TITLE:

1.00AN POLICE 4 STOREY
POLICE ACCOMMODATION BUILDING

APPROVED

DESIGN APPROVED BY:

RECOMMENDATION APPROVED

THE DRAWINGS, CONCEPT AND DESIGN CONTAINED AREA
THE PROPERTIES OF WADUKES POLICE SERVICE, USE OF
ANY KIND OR COPY OF WHOLE OR PART OF THIS
DRAWING, CONCEPT OR DESIGN OR USE ON OTHER
PROJECTS OR SITES OTHER THAN THAT SPECIFIED ON
THIS DRAWING IS STRICTLY PROHIBITED

ARCHITECT/DESIGNER DRAFTED BY
ASSISTANT DIRECTOR SUB INSP OF POLICE
AHMED SUHREIM MOWAHED FALAH

STRUCTURAL ENGINEER DRAFTED BY
SUB INSP OF POLICE SUB INSP OF POLICE
FATEEN MOWAHED FALAH

CHECKED BY CHECKED BY
ASSISTANT DIRECTOR SUB INSP OF POLICE
AHMED SUHREIM MOWAHED FALAH

SHEET NO. DATE: 15 NOV 2021

A-08



FRONT ELEVATION

SCALE 1:100



Ministry of National Planning, Housing & Infrastructure
ACCREDITED CHECKER
ARCHITECTURAL CHECKER B1
Name: Mohamed Fahh
Accredited No: BPR202102581
VALIDITY: 01/07/21 - 22/03/22
B1-5027-025-001

Signature of Mohamed Fahh



Ministry of National Planning, Housing & Infrastructure
ACCREDITED CHECKER
STRUCTURAL CHECKER A1
Name: Ahmed Zuhair Zaeem
Accredited No: BPR2021035A1
VALIDITY: 01/04/21 - 22/03/22
A1-2021-035-001

Signature of Ahmed Zuhair Zaeem

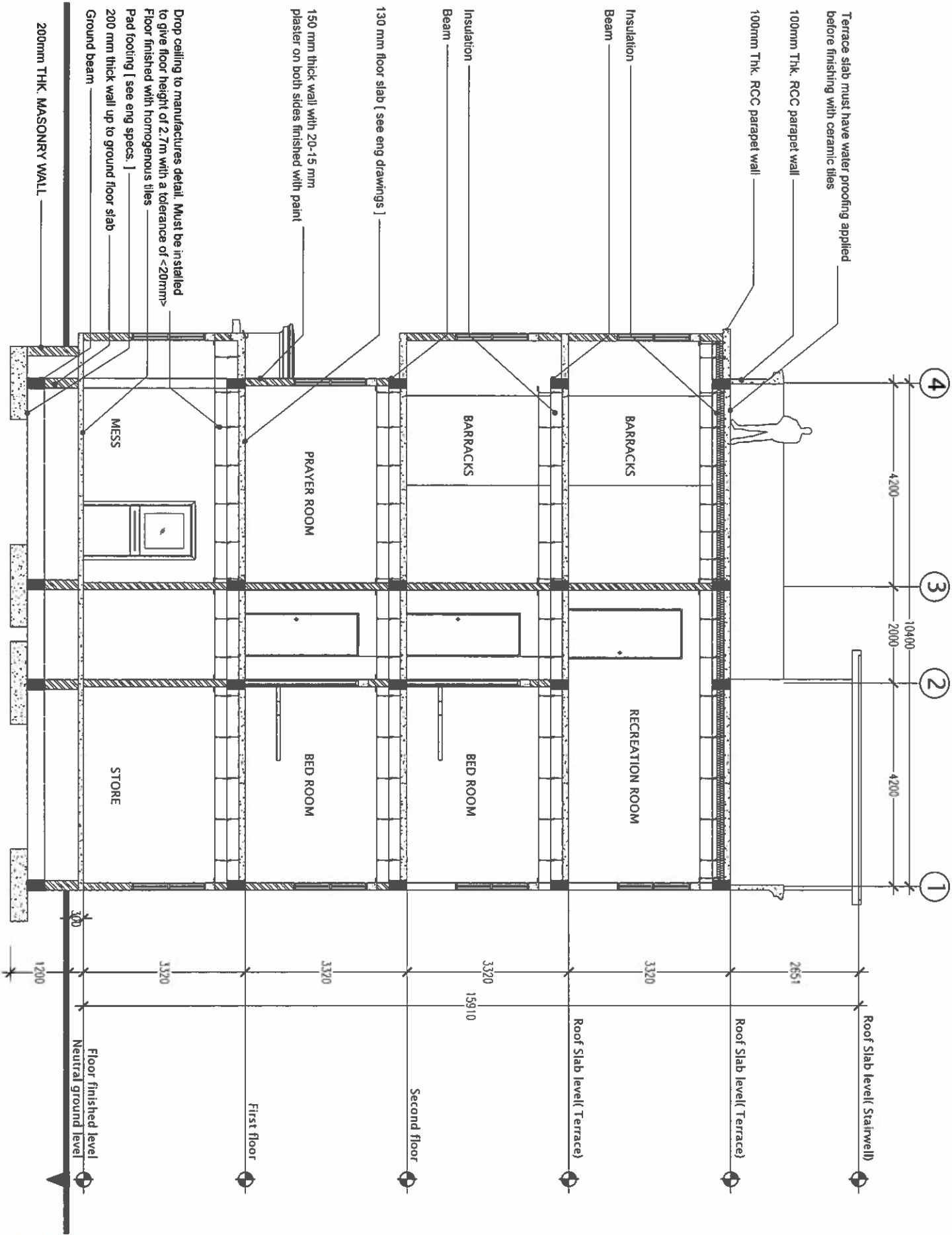

SECTION B-B

SCALE 1:100



Ministry of National Planning, Housing & Infrastructure
ACCREDITED CHECKER
ARCHITECTURAL CHECKER B1
Name: Mohamed Faish
WALDITY: 04.07.21 - 22.03.22
Accredited No: BPR202102581
B1-2021-025-001



Ministry of National Planning, Housing & Infrastructure
ACCREDITED CHECKER
STRUCTURAL CHECKER A1
Name: Ahmed Zuhail Zaeem
WALDITY: 01.04.21 - 22.03.22
Accredited No: BPR2021035A1
A1-2021-035-001

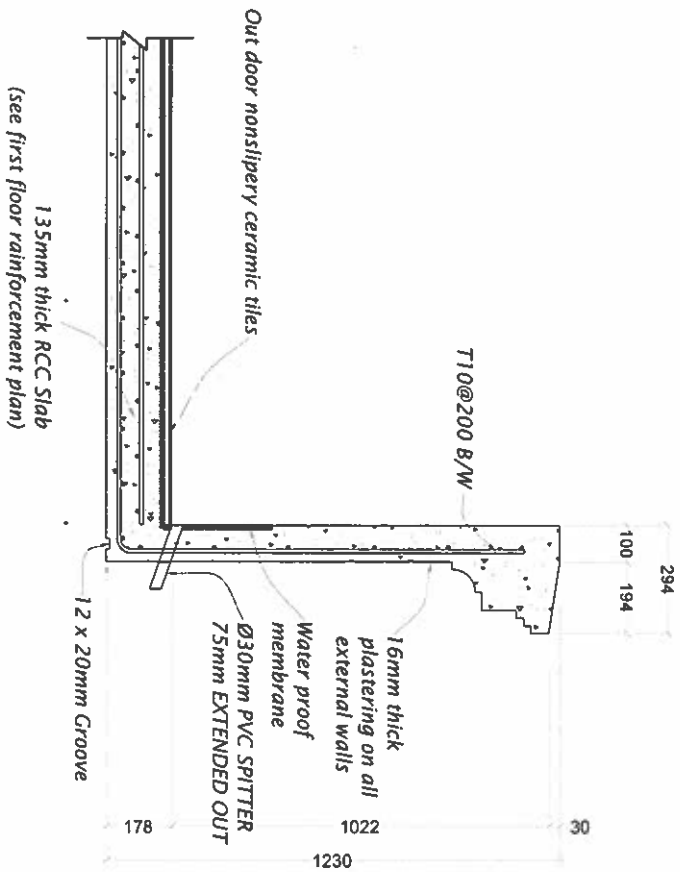

BALCONY WALL DETAILS
SCALE 1:20

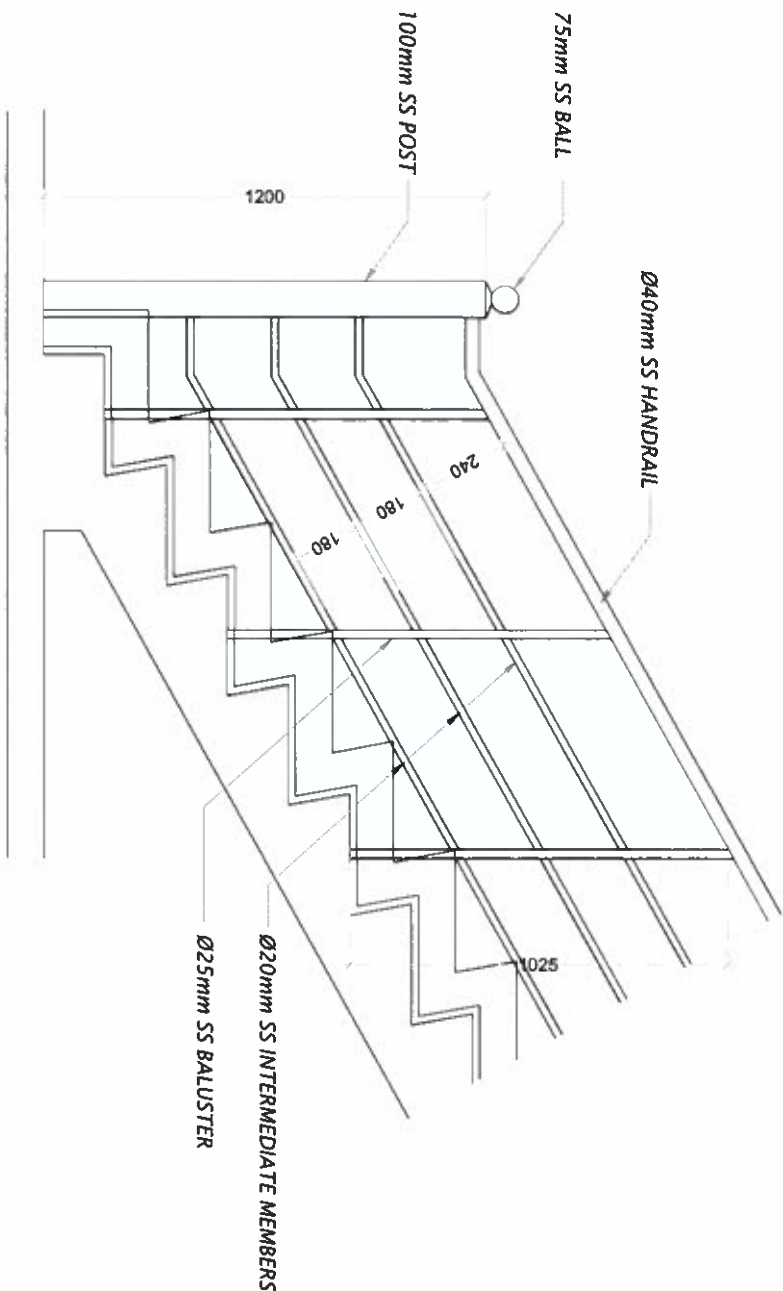

STAIR DETAIL
SCALE 1:20

Ministry of National Planning, Housing & Infrastructure
ACCREDITED CHECKER
ARCHITECTURAL CHECKER B1
Name: Mohamed Falah
Accredited No: BPR202102581
VALIDITY: 04.07.21 - 22.03.22
B1-2021-025-001



Ministry of National Planning, Housing & Infrastructure
ACCREDITED CHECKER
STRUCTURAL CHECKER A1
Name: Ahmed Zuhair Zaeem
Accredited No: BPR2021035A1
VALIDITY: 01.04.21 - 22.03.22
A1-2021-035-001



| | |
|--|-------------------|
| FINANCE AND ASSET MANAGEMENT INFRASTRUCTURE UNIT WADNES POLICE SERVICE | |
| PROJECT TITLE: LCAN POLICE 4 STOREY POLICE ACCOMMODATION BUILDING | |
| APPROVED | |
| DESIGN APPROVED BY: | |
| RECOMMENDATION APPROVED | |
| ARCHITECT/DESIGNER ASSISTANT DIRECTOR APPROVED SIGNATURE | |
| DRAFTED BY SUB INSP OF POLICE MOWHAMED FALAH | |
| STRUCTURAL ENGINEER DRAFTED BY SUB INSP OF POLICE MOWHAMED FALAH | |
| CHECKED BY ASSISTANT DIRECTOR APPROVED SIGNATURE | |
| SUB INSP OF POLICE APPROVED SIGNATURE | |
| SHEET NO. | DATE: 15 NOV 2021 |
| A-10 | |

| SYMBOL | W1 | W2 | FC | V1 | DD |
|-------------------|---|---|---|---|---|
| PLAN | | | | | |
| ELEVATION | | | | | |
| LOCATION | As indicated in ground floor Plan | As indicated in ground floor Plan | As indicated in ground floor Plan | As indicated in ground floor Plan | As indicated in floor Plan |
| QUANTITY | Ground floor First floor Second floor Third floor | Ground floor First floor Second floor Third floor | Ground floor First floor Second floor Third floor | Ground floor First floor Second floor Third floor | Ground floor First floor Second floor Third floor |
| FRAME AND GLAZING | Aluminium framed, blue tinted glass (thickness min 6mm) | Aluminium framed, blue tinted glass (thickness min 6mm) | Aluminium framed, fixed tinted glass (thickness min 6mm) | Aluminium framed, tinted glass (thickness min 6mm) | Wooden frame with cement board door panel (thickness min 8mm) |
| FINISH | White | White | White | White | same color as in toilet |
| REMARKS | Must be manufactured to the dimensions given with tolerance of < 3mm>. Must be weather proofed using suitable rubber sealer. Any other details not mentioned are to the manufactures detail (e.g door fixing) | Must be manufactured to the dimensions given with tolerance of < 3mm>. Must be weather proofed using suitable rubber sealer. Any other details not mentioned are to the manufactures detail (e.g door fixing) | Must be manufactured to the dimensions given with tolerance of < 3mm>. Must be weather proofed using suitable rubber sealer. Any other details not mentioned are to the manufactures detail (e.g door fixing) | Must be manufactured to the dimensions given with tolerance of < 3mm>. Must be weather proofed using suitable rubber sealer. Any other details not mentioned are to the manufactures detail (e.g door fixing) | Must be manufactured to the dimensions given with tolerance of < 3mm>. Must be weather proofed using suitable rubber sealer. Any other details not mentioned are to the manufactures detail (e.g door fixing) |

DOOR WINDOW SCHEDULE

SCALE 1:50





FINANCE AND ASSET MANAGEMENT
INFRASTRUCTURE UNIT
JALDUS POLICE SERVICE

PROJECT TITLE:

LCAM POLICE 4 STOREY
POLICE ACCOMMODATION BUILDING

APPROVED

DESIGN APPROVED BY:

RECOMMENDATION APPROVED

THE DRAWINGS, CONCEPT AND DESIGN CONTAINED AREA
THE PROPERTIES OF JALDUS POLICE SERVICE, USE OF
ANY (AND OR) COPY OF WHOLE OR PART OF THIS
DRAWING, CONCEPT OR DESIGN OR USE ON OTHER
PROJECTS OR SITES OTHER THAN THAT SPECIFIED ON
THIS DRAWING IS STRICTLY PROHIBITED

ARCHITECT/DESIGNER
ASSISTANT DIRECTOR
AMROD SAKREH

DRAWN BY
SUB INSP OF POLICE
MOHAMMAD FAUZH

STRUCTURAL ENGINEER
SUB INSP OF POLICE
FAYEED
CHECKED BY
ASSISTANT DIRECTOR
AMROD SAKREH

DRAWN BY
SUB INSP OF POLICE
MOHAMMAD FAUZH
CHECKED BY
SUB INSP OF POLICE
AMROD SAKREH

SHEET NO.

DATE: 15 NOV 2021

A-12

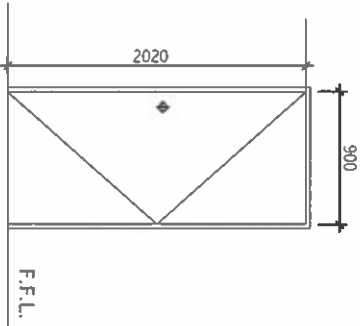
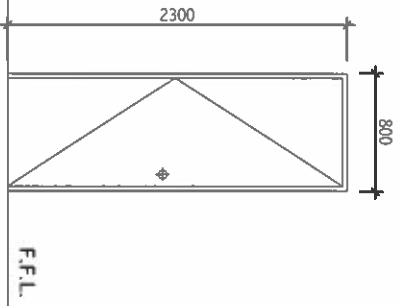
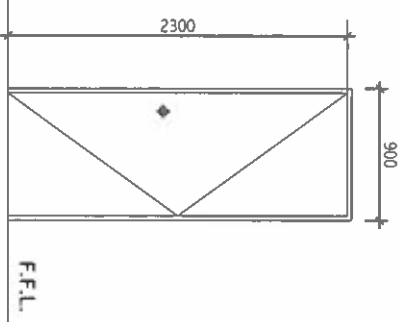
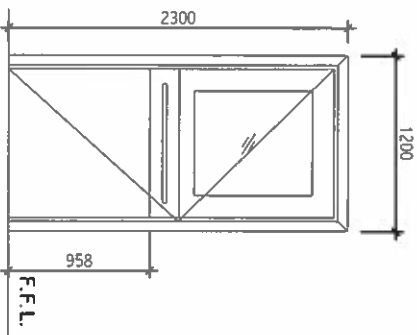
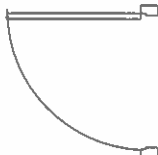
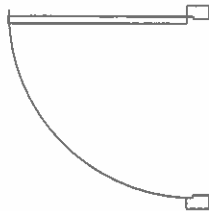
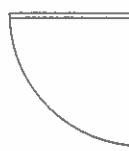
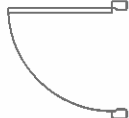

| SYMBOL | D1 | D2 | D3 | TD |
|-------------------|---|---|---|---|
| PLAN | | | | |
| ELEVATION | | | | |
| LOCATION | As indicated in ground floor Plan | As indicated in ground floor Plan | As indicated in ground floor Plan | As indicated in ground floor Plan |
| QUANTITY | Ground floor First floor Second floor Third floor | Ground floor First floor Second floor Third floor | Ground floor First floor Second floor Third floor | Ground floor First floor Second floor Third floor |
| FRAME AND GLAZING | Wooden framed with door trim, clear glass (thickness min 6mm) | Wooden framed | Wooden framed | Wooden framed |
| FINISH | Enamel paint | Enamel paint | Enamel paint | Enamel paint finish |
| REMARKS | 1000X200X2mm SS PLATE ON BOTH SIDES OF DOOR PANEL WITH Ø30mm SS PIPE HANDLE, FIXED 6mm THK. VISION GLASS AS SHOWN | Must be manufactured to the dimensions given with tolerance of < 3mm>. Must be fire rated to give min 1hr fire resistance. Any other details not mentioned are to the manufactures detail (e.g door fixing) | Must be manufactured to the dimensions given with tolerance of < 3mm>. Must be fire rated to give min 1hr fire resistance. Any other details not mentioned are to the manufactures detail (e.g door fixing) | Must be manufactured to the dimensions given with tolerance of < 3mm>. Must be fire rated to give min 1hr fire resistance. Any other details not mentioned are to the manufactures detail (e.g door fixing) |

DOOR WINDOW SCHEDULE

SCALE 1:50

DOOR WINDOW SCHEDULE

SCALE 1:50



ACCREDITED CHECKER

ARCHITECTURAL CHECKER B1

Name: Mohamed Faish
VALIDITY: 06/07/21 - 22/03/22
Accredited No: BPR202102581
B1-2021-025-001



ACCREDITED CHECKER

STRUCTURAL CHECKER A1

Name: Ahmed Zuhair Zaeem
VALIDITY: 01/04/21 - 22/03/22
Accredited No: BPR2021035A1
A1-2021-035-001



PROJECT TITLE:

L'GAN POLICE 4 STOREY
POLICE ACCOMMODATION BUILDING

APPROVED

DESIGN APPROVED BY:

RECOMMENDATION APPROVED

THE DRAWINGS, CONCEPT AND DESIGN CONTAINED HEREIN ARE THE PROPERTY OF WADJES POLICE SERVICE. NO PART OF THIS DRAWING, CONCEPT OR DESIGN OR USE ON OTHER PROJECTS OR SITES OTHER THAN THAT SPECIFIED ON THIS DRAWING IS STRICTLY PROHIBITED.

ARCHITECT/DESIGNER
ASSISTANT DIRECTOR
AHMED SAHDEH

DRAWN BY
SAB INSP OF POLICE
MOMARAD FAJAH

STRUCTURAL ENGINEER
SAB INSP OF POLICE
FAZEEL

CHECKED BY
ASSISTANT DIRECTOR
AHMED SAHDEH

DRAFTED BY
SAB INSP OF POLICE
MOMARAD FAJAH

SHEET NO. DATE: 15 NOV 2021

A-13

D4



D5



| SYMBOL | D5 | D4 |
|-------------------|---|---|
| PLAN | | |
| ELEVATION | | |
| LOCATION | As indicated in ground floor Plan | As indicated in ground floor Plan |
| QUANTITY | Ground floor First floor Second floor Third floor | Ground floor First floor Second floor Third floor |
| FRAME AND GLAZING | Aluminium framed, blue tinted glass [thickness min 6mm] | Aluminium framed, blue tinted glass [thickness min 6mm] |
| FINISH | | |
| REMARKS | Must be manufactured to the dimensions given with tolerance of < 3mm>. Must be weather proofed using suitable rubber sealer. Any other details not mentioned are to the manufactures detail (e.g door fixing) | Must be manufactured to the dimensions given with tolerance of < 3mm>. Must be weather proofed using suitable rubber sealer. Any other details not mentioned are to the manufactures detail (e.g door fixing) |



Ministry of National Planning, Housing & Infrastructure

ACCREDITED CHECKER

ARCHITECTURAL CHECKER B1

Name: Mohamed Faleh
WADJIA: 04/21 - 22.03.22
Accredited No: BPR2021025B1
B1-2021-025-001



Ministry of National Planning, Housing & Infrastructure

ACCREDITED CHECKER

STRUCTURAL CHECKER A1

Name: Ahmed Zuhair Zaeem
WADJIA: 01/04/21 - 22.03.22
Accredited No: BPR2021035A1
A1-2021-035-001



PROJECT TITLE:

L.GAN POLICE 4 STOREY
POLICE ACCOMMODATION BUILDING

APPROVED

DESIGN APPROVED BY:

RECOMMENDATION APPROVED

THE DRAWINGS CONCEPT AND DESIGN COVERED AREA
THE PROPERTIES OF WADOES POLICE SERVICE USE OF
ANY KIND OR COPY OF WHOLE OR PART OF THIS
DRAWING CONCEPT OR DESIGN OR USE ON OTHER
PROJECTS OR SITES OTHER THAN THAT SPECIFIED ON
THIS DRAWINGS IS STRICTLY PROHIBITED

| | |
|---------------------|--------------------|
| ARCHITECT/DRAWING | DRAWN BY |
| ASSISTANT DIRECTOR | SUB INSP OF POLICE |
| AMROD SORREDA | MORHAWD FALAH |
| STRUCTURAL ENGINEER | DRAWN BY |
| SUB INSP OF POLICE | SUB INSP OF POLICE |
| FAZEEN | MORHAWD FALAH |
| CHECKED BY | CHECKED BY |
| ASSISTANT DIRECTOR | SUB INSP OF POLICE |
| AMROD SORREDA | AMROD INZAL |

SHEET NO.

DATE: 15 NOV 2021

A-14

| ROOM NAME / NUMBER | ROOM AREA (SQM) | REQUIRED OPENING AREA (SQM) | DESIGNED OPENING AREA (SQM) | D1 | D2 | D3 | D4 | D5 | TD | W1 | W2 | V1 | MV |
|-----------------------|--------------------|-----------------------------------|-----------------------------------|------|------|------|------|------|------|------|------|------|----|
| KITCHEN | 28.22 m² | 0.28 m² | 4.68 m² | 1.93 | 1.68 | 1.82 | 2.34 | 1.72 | 1.82 | 1.56 | 0.48 | 0.21 | MV |
| MESS ROOM 1 | 36.75 m² | 0.37 m² | 6.24 m² | | | | | | | 4 | | | |
| MESS ROOM 2 | 34.74 m² | 0.35 m² | 4.68 m² | | | | | | | 3 | | | |
| STORE 1 | 13.96 m² | 1.40 m² | 1.56 m² | | | | | | | 1 | | | |
| STORE 2 | 20.53 m² | 0.21 m² | 4.68 m² | | | | | | | 3 | | | |

GROUND FLOOR SCHEDULE OF VENTILATION



Ministry of National Planning, Housing & Infrastructure
ACCREDITED CHECKER
ARCHITECTURAL CHECKER B1
Name: Mohamed Fahh
WADOES: 06.07.21 - 22.03.22
Accredited No: BPR202102581
B1-2021-025-001

Ministry of National Planning, Housing & Infrastructure
ACCREDITED CHECKER
STRUCTURAL CHECKER A1
Name: Ahmed Zuhair Zaeem
WADOES: 01.04.21 - 22.03.22
Accredited No: BPR2021035A1
A1-2021-035-001

DOOR WINDOW SCHEDULE

SCALE 1:50

| ROOM NAME / NUMBER | ROOM AREA (SQM) | REQUIRED OPENING AREA (SQM) | DESIGNED OPENING AREA (SQM) | D1 | D2 | D3 | D4 | D5 | TD | W1 | W2 | V1 | MV |
|------------------------------|-----------------|-----------------------------|-----------------------------|------|------|------|------|------|------|------|------|------|-----------------------|
| | | | | 1.93 | 1.68 | 1.82 | 2.34 | 1.72 | 1.82 | 1.56 | 0.48 | 0.21 | Mechanical Ventilator |
| BED ROOM 1 | 10.17 m² | 1.02 m² | 3.12 m² | | | | | | | 2 | | | |
| TOILET 1 | 2.75 m² | 0.28 m² | MV | | | | | | | | | | MV |
| BED ROOM 2 | 10.12 m² | 1.01 m² | 1.56 m² | | | | | | | 1 | | | |
| TOILET 2 | 2.67 m² | 0.27 m² | 0.21 m² + MV | | | | | | | | | 1 | |
| SITTING, KITCHEN AND DINNING | 33.58 m² | 3.36 m² | 8.98 m² | | | | 1 | 1 | | 1 | 7 | | |
| BED ROOM 3 | 10.12 m² | 1.01 m² | 1.56 m² | | | | | | | 1 | | | |
| TOILET 3 | 2.67 m² | 0.27 m² | 0.21 m² + MV | | | | | | | | | 1 | |
| BED ROOM 4 | 10.17 m² | 1.02 m² | 3.12 m² | | | | | | | 2 | | | |
| TOILET 4 | 2.75 m² | 0.28 m² | MV | | | | | | | | | | MV |
| PRAYER ROOM | 13.95 m² | 1.40 m² | 1.56 m² | | | | | | | 1 | | | |
| LAUNDRY | 13.49 m² | 1.45 m² | 3.12 m² | | | | | | | 2 | | | |
| LOBBY | 30.64 m² | 3.06 m² | 3.78 m² | | | | 1 | | | | 3 | | |

FIRST FLOOR SCHEDULE OF VENTILATION

DOOR WINDOW SCHEDULE

SCALE 1:50



PROJECT TITLE:

LGAN POLICE 4 STOREY
POLICE ACCOMMODATION BUILDING

APPROVED

DESIGN APPROVED BY:

RECOMMENDATION APPROVED

THE DRAWINGS, CONCEPT AND DESIGN CONTAINED AREA
THE PROPERTIES OF WADNES POLICE SERVICE USE OF
ANY KIND OR COPY OF WHOLE OR PART OF THIS
DRAWING, CONCEPT OR DESIGN OR USE ON OTHER
PROJECTS OR SITES OTHER THAN THAT SPECIFIED ON
THIS DRAWING IS STRICTLY PROHIBITED

| | |
|---------------------|--------------------|
| ARCHITECT/DESIGNER | DRAWN BY |
| ASSISTANT DIRECTOR | SUB INSP OF POLICE |
| AMMED SAKREH | MORHAMED FALAH |
| STRUCTURAL ENGINEER | DRAWN BY |
| SUB INSP OF POLICE | SUB INSP OF POLICE |
| FATEEN | MORHAMED FALAH |
| CHECKED BY | CHECKED BY |
| ASSISTANT DIRECTOR | SUB INSP OF POLICE |
| AMMED SAKREH | AMMED HIZAL |

SHEET NO. DATE: 15 NOV 2021

A-16



SECOND FLOOR SCHEDULE OF VENTILATION

| ROOM NAME / NUMBER | ROOM AREA (SQM) | REQUIRED OPENING AREA (SQM) | DESIGNED OPENING AREA (SQM) | D1 | D2 | D3 | D4 | D5 | TD | W1 | W2 | V1 | MV |
|-----------------------|--------------------|-----------------------------------|-----------------------------------|------|------|------|------|------|------|------|------|------|--------------------------|
| | | | | 1.93 | 1.68 | 1.82 | 2.34 | 1.72 | 1.82 | 1.56 | 0.48 | 0.21 | Mechanical Ventilator |
| RECREATION | 41.81 m² | 4.18 m² | 7.02 m² | | | | 1 | | | 3 | | | |
| BED ROOM 1 | 10.17 m² | 1.02 m² | 3.12 m² | | | | | | | 2 | | | MV |
| TOILET 1 | 2.75 m² | 0.28 m² | MV | | | | | | | | | | MV |
| BED ROOM 2 | 10.12 m² | 1.01 m² | 1.56 m² | | | | | | | 1 | | | |
| TOILET 2 | 2.67 m² | 0.27 m² | 0.21 m² + MV | | | | | | | | | 1 | |
| BARRACKS | 61.97 m² | 6.20 m² | 1.56 m² | | | | | | | | | | |
| TOILET 01 | 1.67 m² | 0.17 m² | 0.21 m² | | | | | | | | | 1 | |
| TOILET 02 | 1.67 m² | 0.17 m² | 0.21 m² | | | | | | | | | 1 | |
| TOILET 03 | 1.66 m² | 0.17 m² | 0.21 m² | | | | | | | | | 1 | |
| TOILET 04 | 1.67 m² | 0.17 m² | 0.21 m² | | | | | | | | | 1 | |
| SHOWER 01 | 1.67 m² | 0.17 m² | 0.21 m² | | | | | | | | | 1 | |
| SHOWER 02 | 1.67 m² | 0.17 m² | 0.21 m² | | | | | | | | | 1 | |
| SHOWER 03 | 1.66 m² | 0.17 m² | 0.21 m² | | | | | | | | | 1 | |
| SHOWER 04 | 1.67 m² | 0.17 m² | 0.21 m² | | | | | | | | | 1 | |
| LOBBY | 21.92 m² | 2.20 m² | 2.34 m² | | | | 1 | | | | | | |

DOOR WINDOW SCHEDULE

SCALE 1:50

Ministry of National Planning, Housing & Infrastructure

ACCREDITED CHECKER

ARCHITECTURAL CHECKER B1

Name: Mohamed Faleh

VALIDITY: 06/07/21 - 22/03/22

Accredited No: BPR2021025B1

01-2021-025-001

Ministry of National Planning, Housing & Infrastructure

ACCREDITED CHECKER

STRUCTURAL CHECKER A1

Name: Ahmed Zuhair Zaeem

VALIDITY: 01/04/21 - 22/03/22

Accredited No: BPR2021035A1

A1-2021-035-001

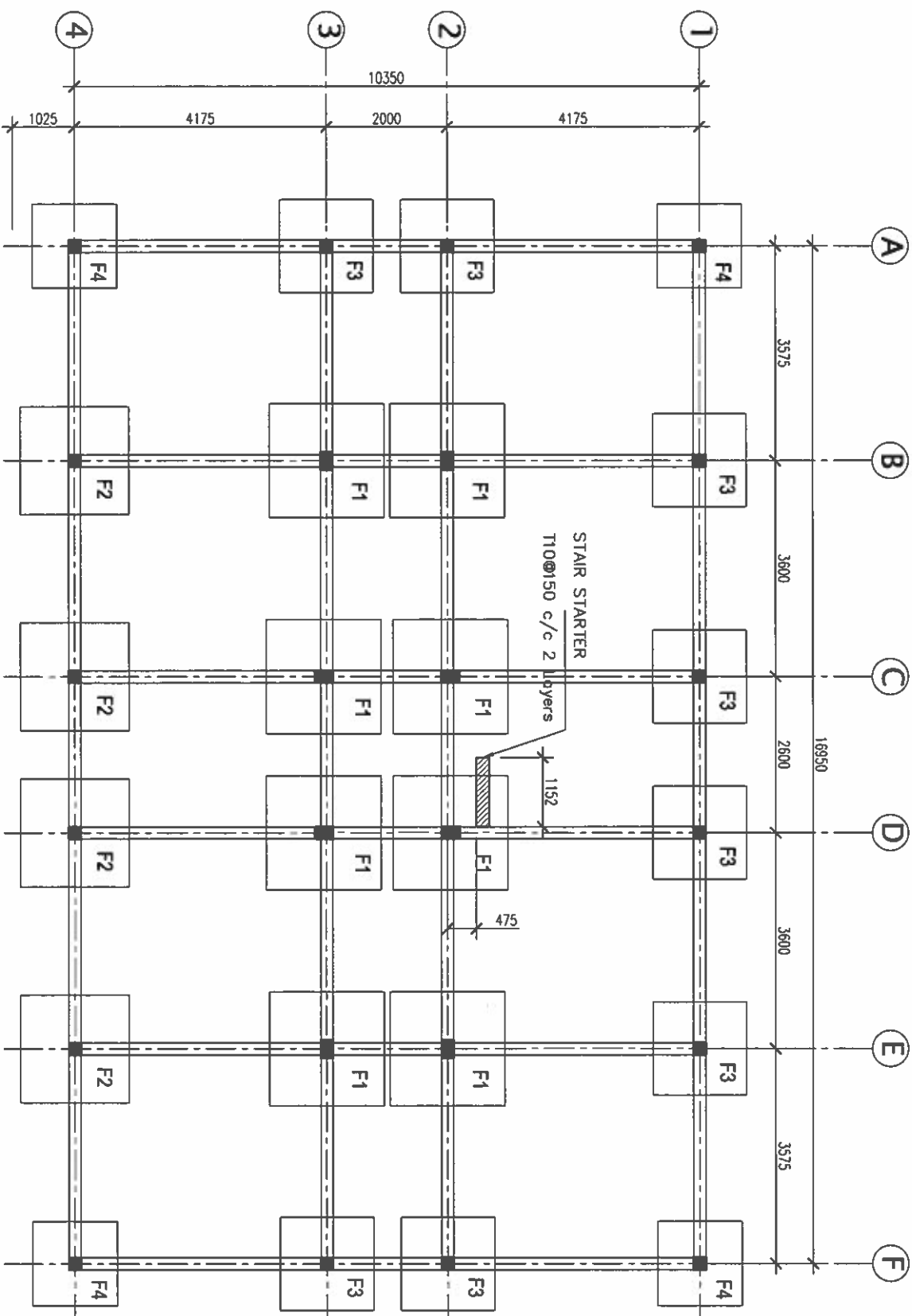

NOTES:

- ALL BEAMS ARE TB
- FOUNDATION DEPTH: 1200MM



FOUNDATION PLAN

SCALE 1:100

Ministry of National Planning, Housing & Infrastructure
ACCREDITED CHECKER
ARCHITECTURAL CHECKER B1
Name: Mohamed Fahh
Accredited No: BPR2021025B1
VALIDITY: 06/17/21 - 22/03/22
B1-2021-025-001

Ministry of National Planning, Housing & Infrastructure
ACCREDITED CHECKER
STRUCTURAL CHECKER A1
Name: Ahmed Zuhair Zaeem
Accredited No: BPR2021035A1
VALIDITY: 01/04/21 - 22/03/22
A1-2021-035-001

PROJECT TITLE:

LCAN POLICE, 4 STOREY
POLICE ACCOMMODATION BUILDING

APPROVED

DESIGN APPROVED BY:

RECOMMENDATION APPROVED

THE DRAWINGS, CONCEPT AND DESIGN CONTAINED HEREIN ARE THE PROPERTY OF WALID'S POLICE SERVICE. NO PART OF THIS DOCUMENT OR ANY INFORMATION CONTAINED HEREIN MAY BE REPRODUCED OR TRANSMITTED IN ANY FORM OR BY ANY MEANS, ELECTRONIC OR MECHANICAL, INCLUDING PHOTOCOPYING, RECORDING, OR BY ANY INFORMATION STORAGE AND RETRIEVAL SYSTEM, WITHOUT PERMISSION IN WRITING FROM WALID'S POLICE SERVICE. THIS DRAWING IS STRICTLY PROHIBITED

ARCHITECT/DESIGNER
ASSISTANT DIRECTOR
AHMED SAHREED

DRAWN BY
SUB INSP OF POLICE
MAYMAD FALAH

STRUCTURAL ENGINEER
SUB INSP OF POLICE
FATEEN

DRAWN BY
SUB INSP OF POLICE
MAYMAD FALAH

CHECKED BY
ASSISTANT DIRECTOR
AHMED SAHREED

CHECKED BY
SUB INSP OF POLICE
AHMED HIZAL

SHEET NO. DATE: 15 NOV 2021

S-02

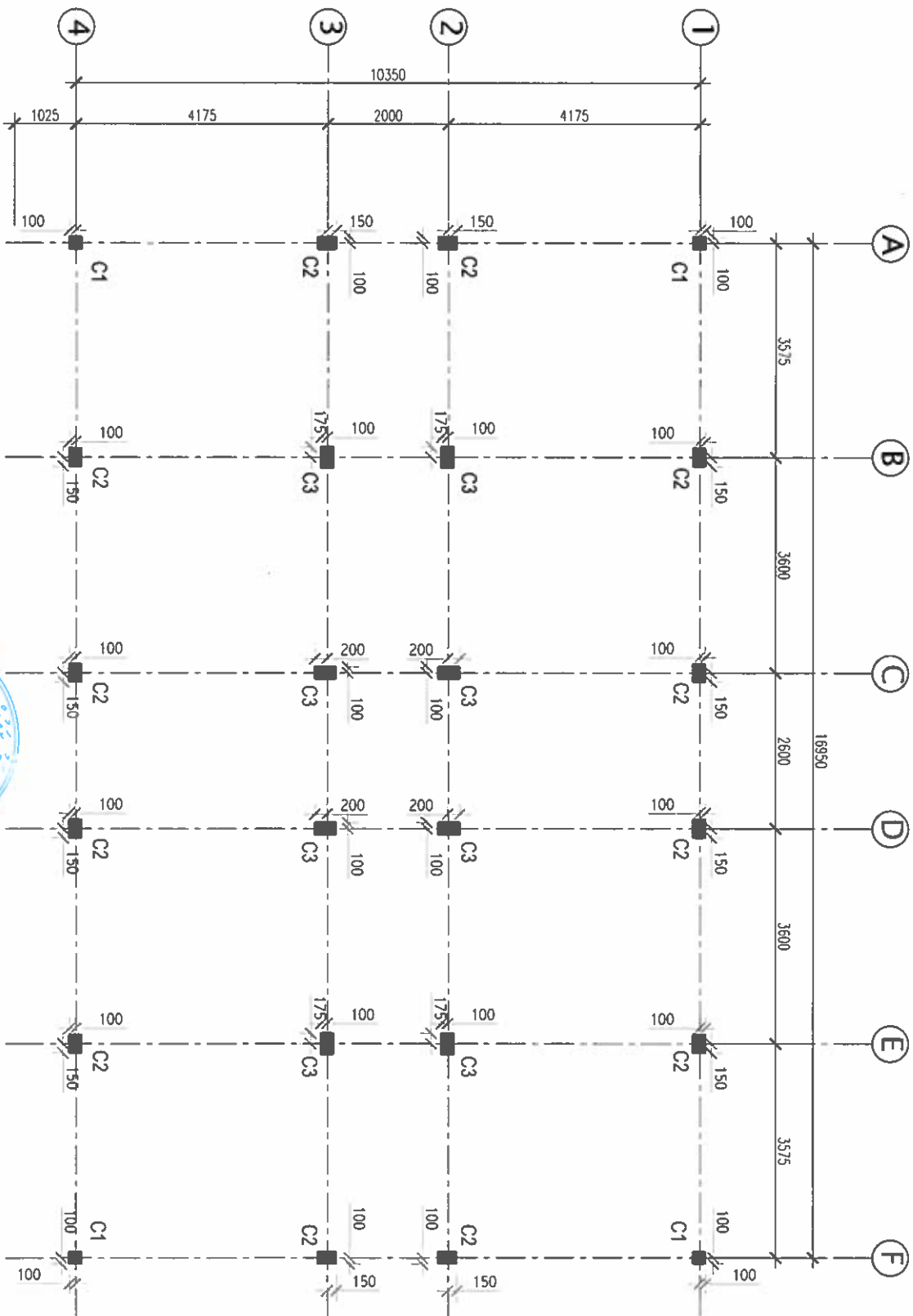

COLUMN LAYOUT

SCALE 1:100

Ministry of National Planning, Housing & Infrastructure
ACCREDITED CHECKER
ARCHITECTURAL CHECKER B1
Name: Mohamed Falah
Accredited No: BPR202102581
VALIDITY: 04/12/21 - 22/03/22
B1-2021-025-001



Ministry of National Planning, Housing & Infrastructure
ACCREDITED CHECKER
STRUCTURAL CHECKER A1
Name: Ahmed Zuhair Zaeem
Accredited No: BPR2021035A1
VALIDITY: 01/04/21 - 22/03/22
A1-2021-035-001



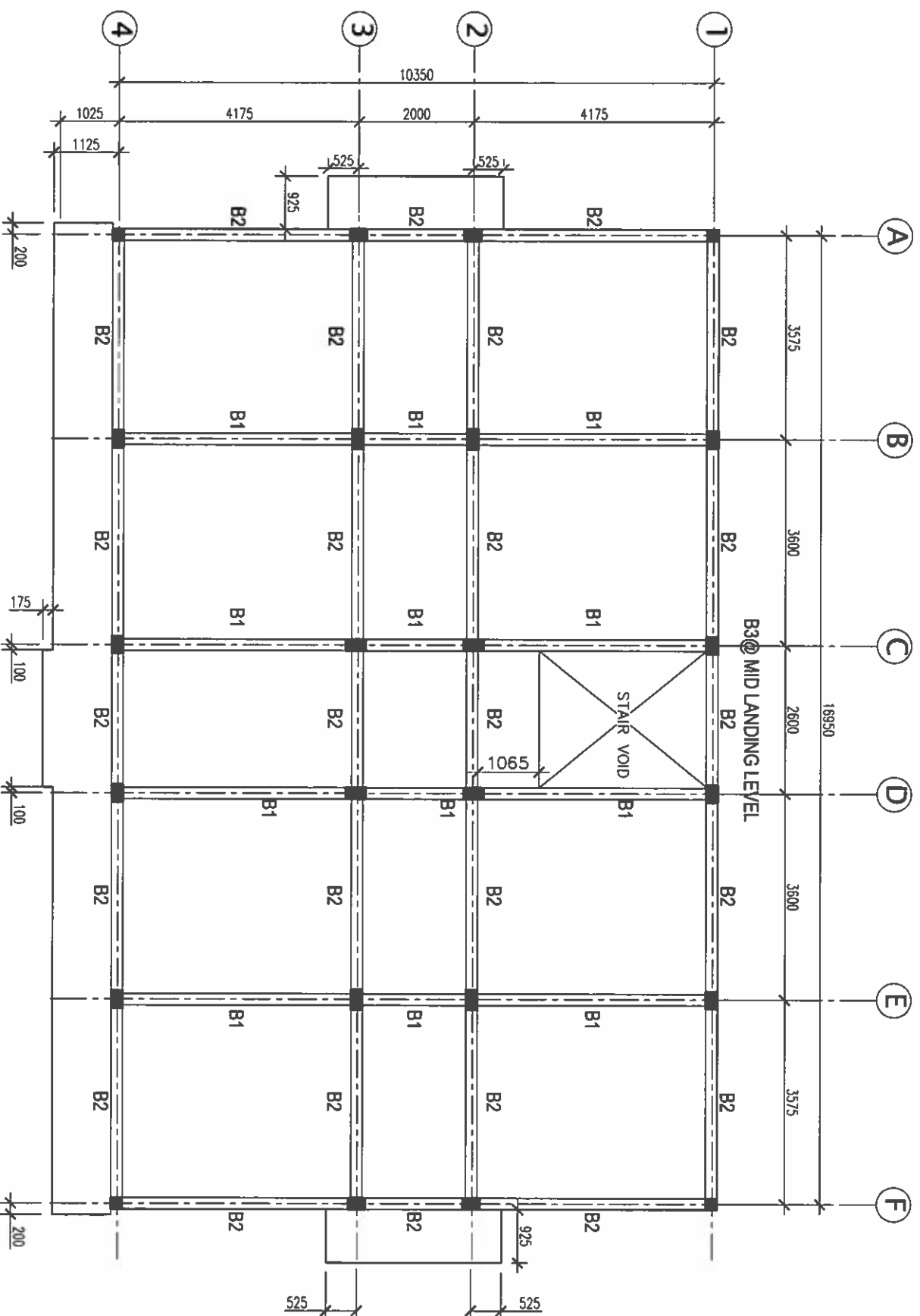

Ministry of National Planning, Housing & Infrastructure
ACCREDITED CHECKER
ARCHITECTURAL CHECKER B1
Name: Mohamed Falah
Accredited No: BPR202102581
VALIDITY: 06/07/21 - 22/03/22
81-2021-025-001



Ministry of National Planning, Housing & Infrastructure
ACCREDITED CHECKER
STRUCTURAL CHECKER A1
Name: Ahmed Zuhair Zaeem
Accredited No: BPR2021035A1
VALIDITY: 01/04/21 - 22/03/22
A1-2021-035-001

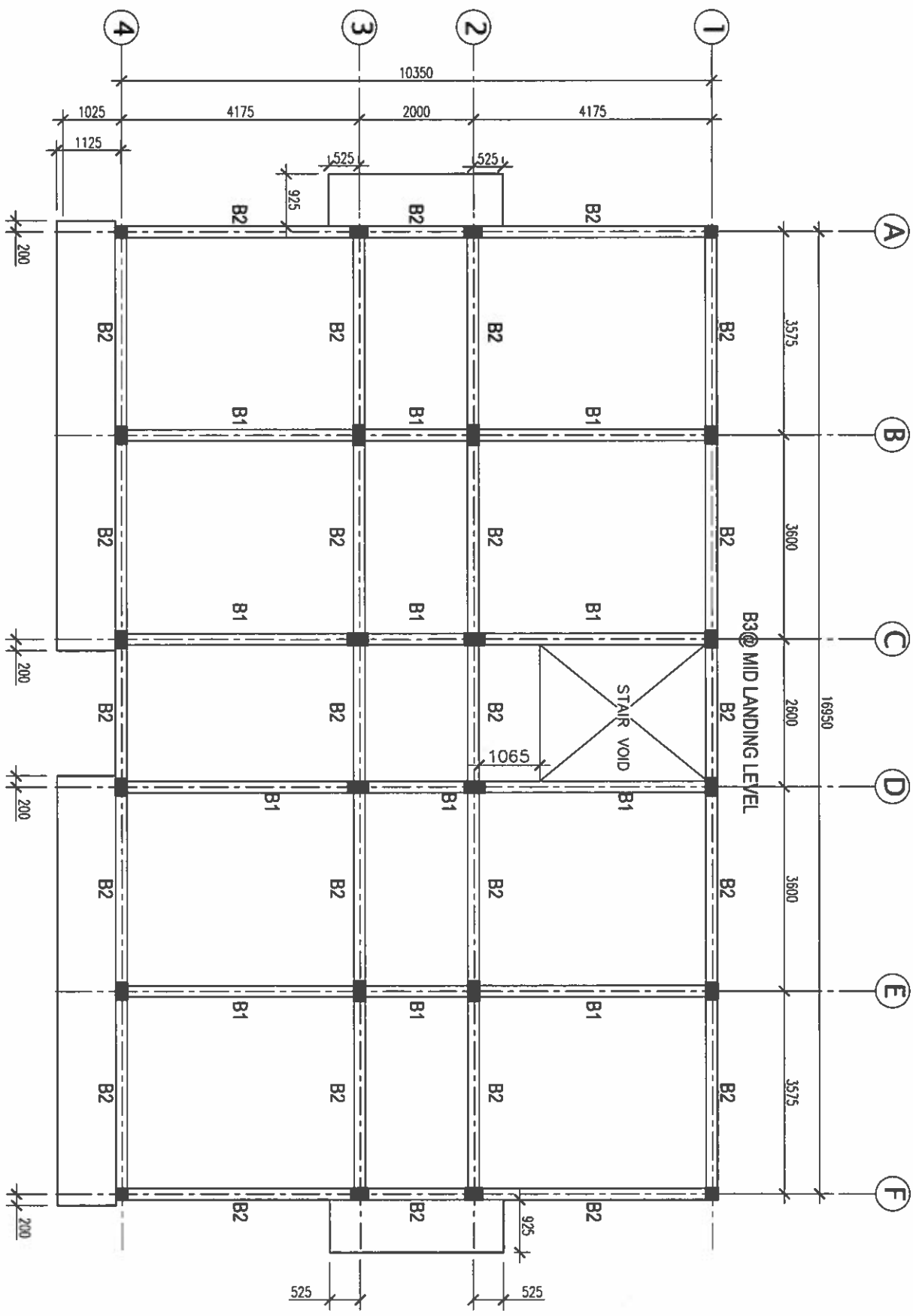

Ministry of National Planning, Housing & Infrastructure
ACCREDITED CHECKER
ARCHITECTURAL CHECKER B1
Name: Mohamed Fahah
Accredited No: BPR2021025B1
VALIDITY: 04.07.21 - 22.03.22
B1-2021-025-001



Ministry of National Planning, Housing & Infrastructure
ACCREDITED CHECKER
STRUCTURAL CHECKER A1
Name: Ahmed Zuhair Zaeem
Accredited No: BPR2021035A1
VALIDITY: 01.04.21 - 22.03.22
A1-2021-035-001

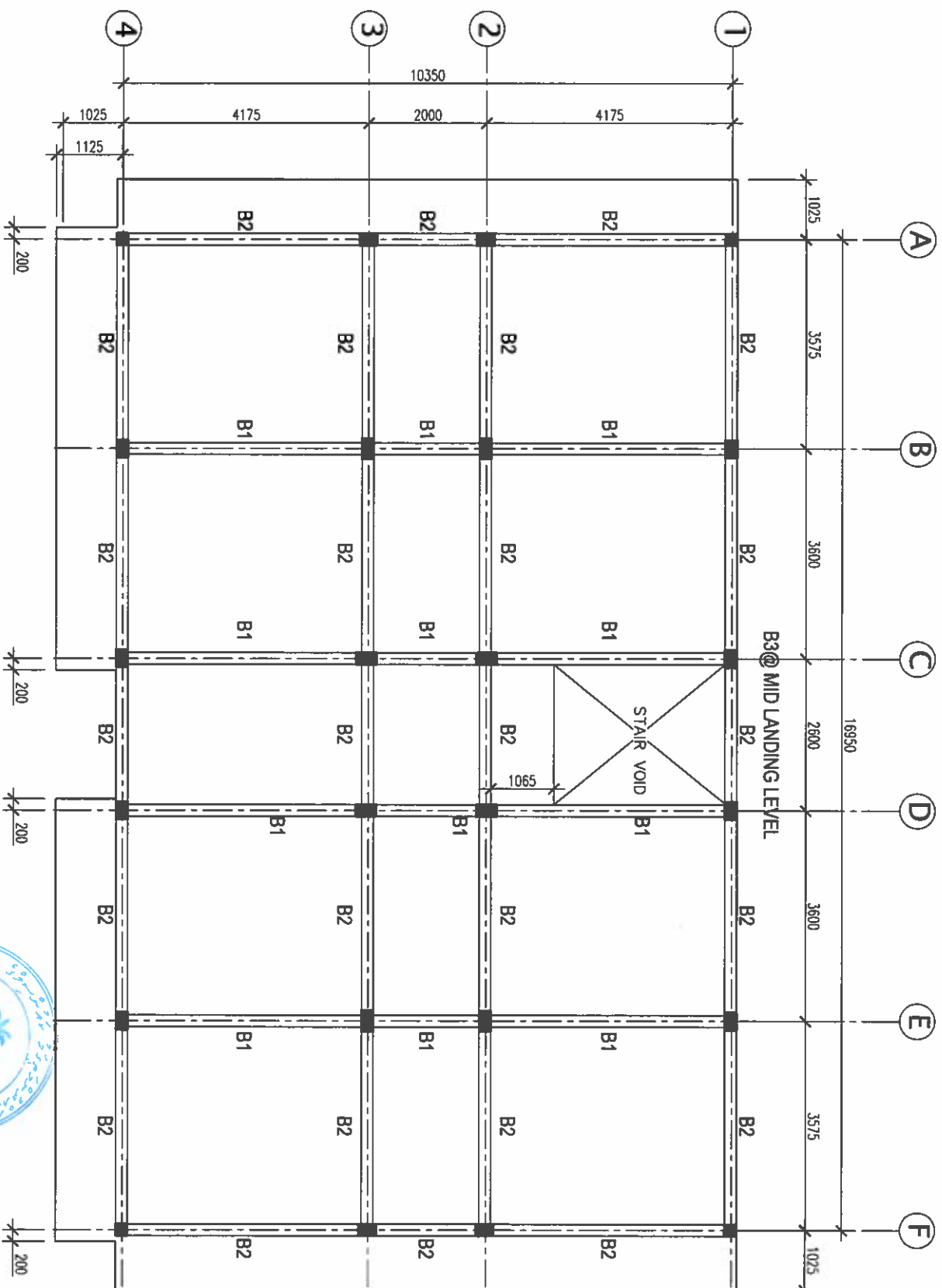

TERRACE FLOOR BEAM PLAN

SCALE 1:100

Ministry of National Planning, Housing & Infrastructure
ACCREDITED CHECKER
ARCHITECTURAL CHECKER B1
Name: Mohamed Fahh
VALIDITY: 04.07.21 - 22.03.22
Accredited No: BPR202102581
B1-2021-025-001

Ministry of National Planning, Housing & Infrastructure
ACCREDITED CHECKER
STRUCTURAL CHECKER A1
Name: Ahmed Zuhair Zabeen
VALIDITY: 01.04.21 - 22.03.22
Accredited No: BPR2021035A1
A1-2021-035-001

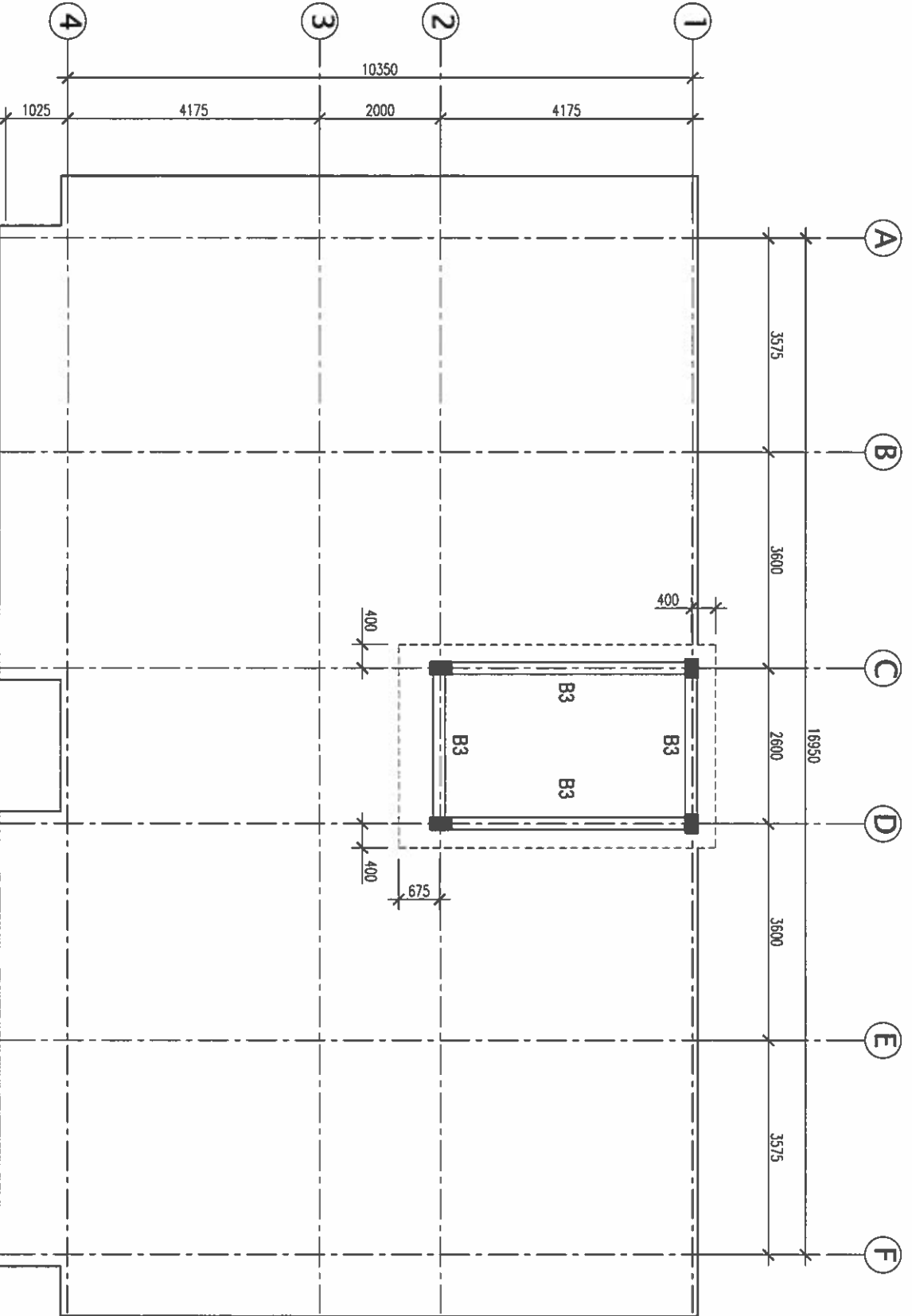

Ministry of National Planning, Housing & Infrastructure
ACCREDITED CHECKER
ARCHITECTURAL CHECKER B1
Name: Mohamed Fahh
Accredited No: BPR202102581
VALIDITY: 04/07/21 - 22/03/22
B1-2021-025-001

Ministry of National Planning, Housing & Infrastructure
ACCREDITED CHECKER
STRUCTURAL CHECKER A1
Name: Ahmed Zuhair Zaeem
Accredited No: BPR2021035A1
VALIDITY: 01/04/21 - 22/03/22
A1-2021-035-001

ROOF BEAM PLAN

SCALE 1:100

APPROVED

| | |
|-------------------------------------|--------------------------------------|
| ARCHITECT/DESIGNER | DRAFTED BY |
| ASSISTANT DIRECTOR AHMED SAHIEDA | SUB INSP OF POLICE MOHAMMED FALAH |

AHMED NIZAL

5-07

SCALE 1:100



-

Name: Mohamed Falah VALIDITY: 06.07.21 - 22.03.22
Accredited No: BPR2021025B1 B1-2021-025-001

Name: Ahmed Zuhair Zaheem Validity: 01.04.21 - 22.03.22
Accreditation No: RPD21074035A1 A1-2

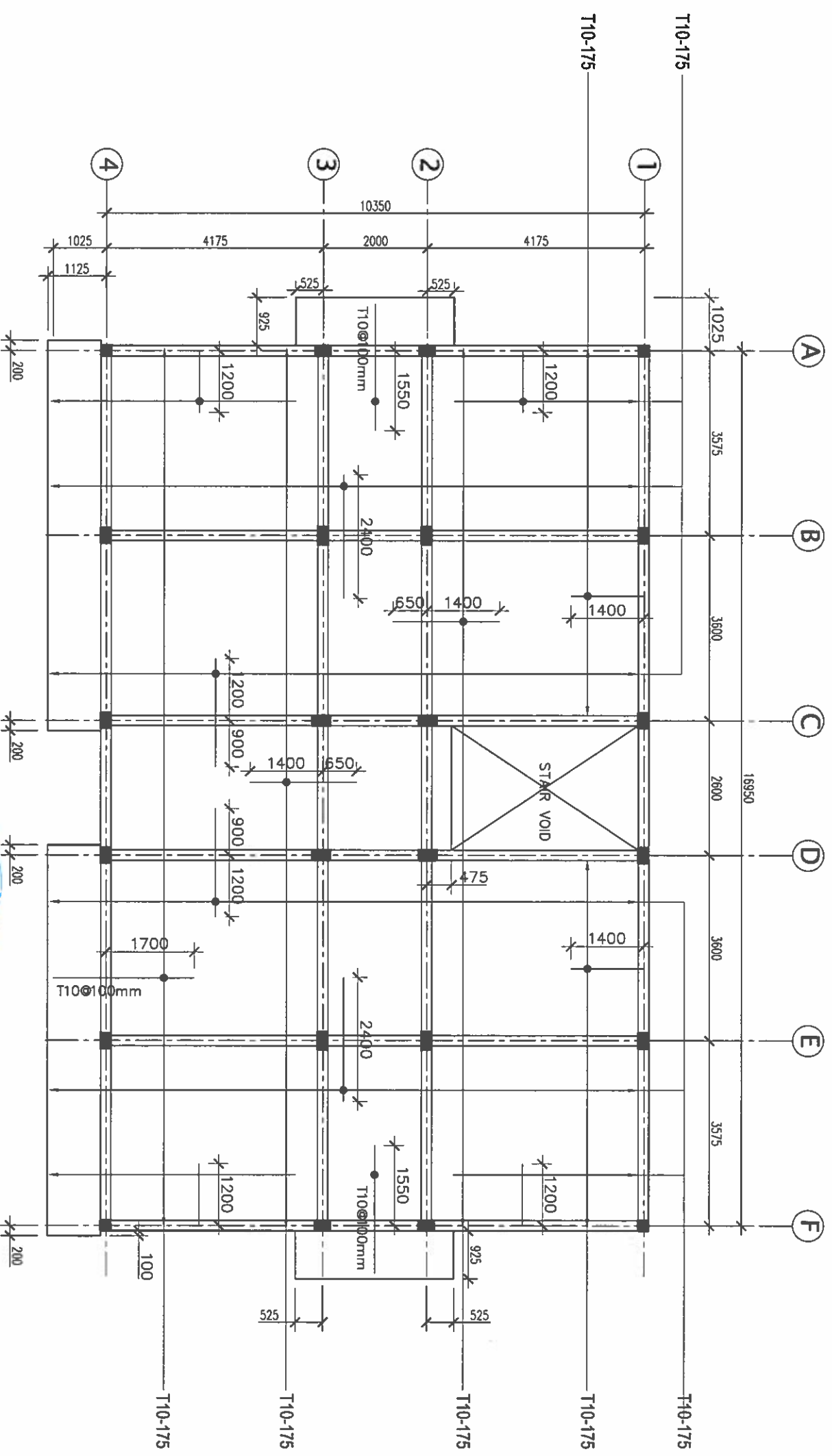

NOTES:

- SLAB THICKNESS = 130mm.
- BOTTOM REINFORCEMENT - T10@150mm B/W.
- SHORT SPAN LAID FIRST.
- ONLY TOP REINFORCEMENT SHOWN ABOVE.
- TOP R/F - T10@150mm, LENGTH AS SPECIFIED ABOVE.
- TOP DIST. - T10@300mm.



2ND & 3RD FLOOR SLAB REINFORCEMENT PLAN

SCALE 1:100

Ministry of National Planning, Housing & Infrastructure
ACCREDITED CHECKER
ARCHITECTURAL CHECKER B1
Name: Mohamed Faleh
Accredited No: 8PR202102581
VALDNTY: 04/07/21 - 22/03/22
81-2821-005-001

Ministry of National Planning, Housing & Infrastructure
ACCREDITED CHECKER
STRUCTURAL CHECKER A1
Name: Ahmed Zubair Zaeem
Accredited No: 8PR2021035A1
VALDNTY: 01/04/21 - 22/03/22
A1 2021 317 000

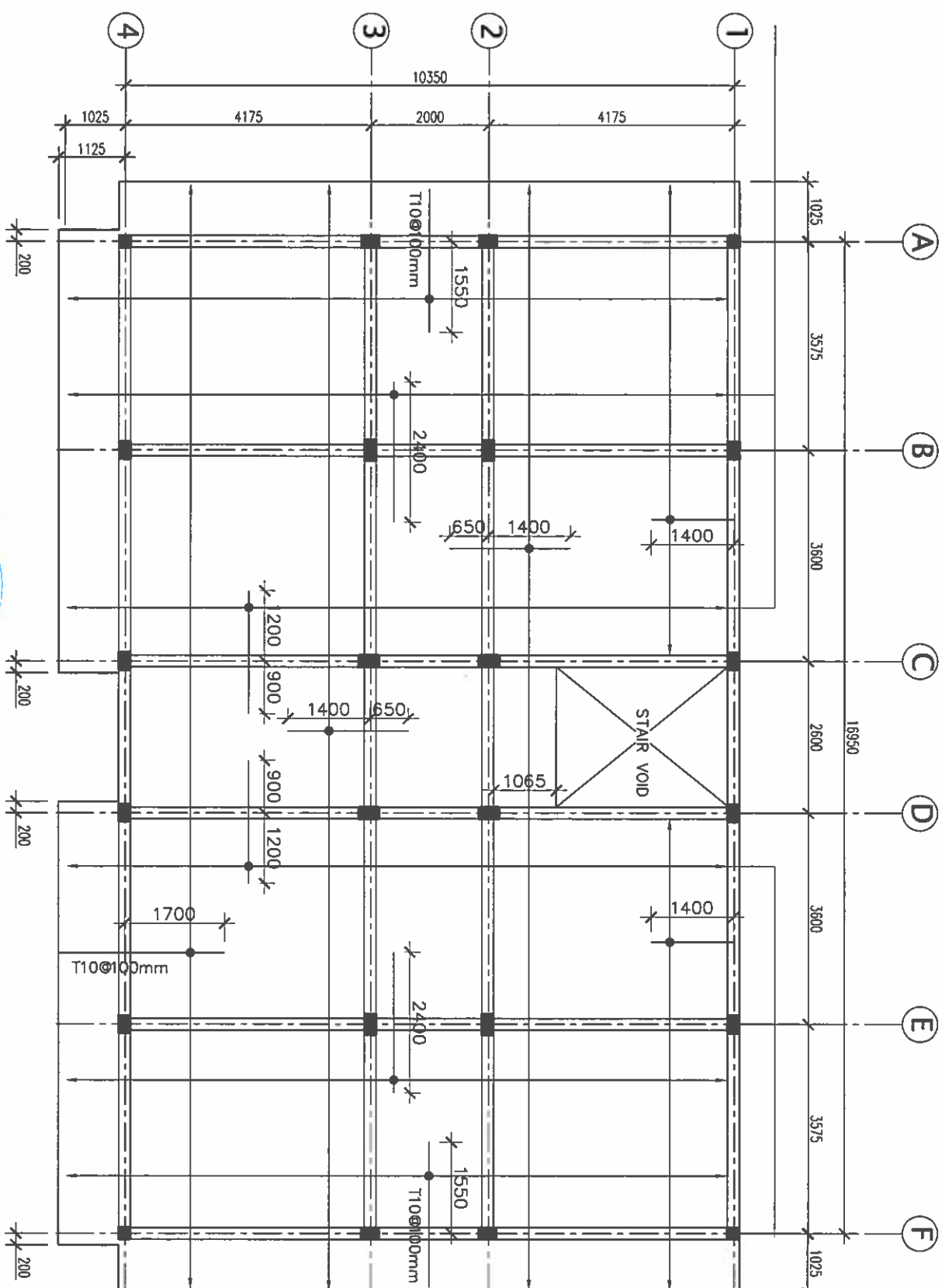

NOTES:

- SLAB THICKNESS = 130mm
- BOTTOM REINFORCEMENT - T10@150mm B/W,
- SHORT SPAN LAID FIRST
- ONLY TOP REINFORCEMENT SHOWN ABOVE.
- TOP R/F - T10@150mm, LENGTH AS SPECIFIED ABOVE
- TOP DIST. - T10@300mm

TERRACE SLAB REINFORCEMENT PLAN

SCALE 1:100



Ministry of National Planning, Housing & Infrastructure
ACCREDITED CHECKER

ARCHITECTURAL CHECKER B1

Name: Mohamed Fahh
WALDITY: 06.07.21 - 22.03.22
Accredited No: BPR2021025B1
B1-2021-025-001



Ministry of National Planning, Housing & Infrastructure
ACCREDITED CHECKER

STRUCTURAL CHECKER A1

Name: Ahmed Zuhair Zaeem
WALDITY: 01.04.21 - 22.03.22
Accredited No: BPR2021035A1
A1-2021-035-001



Ministry of National Planning, Housing & Infrastructure
ACCREDITED CHECKER

STRUCTURAL CHECKER A1

Name: Ahmed Zuhair Zaeem
WALDITY: 01.04.21 - 22.03.22
Accredited No: BPR2021035A1
A1-2021-035-001



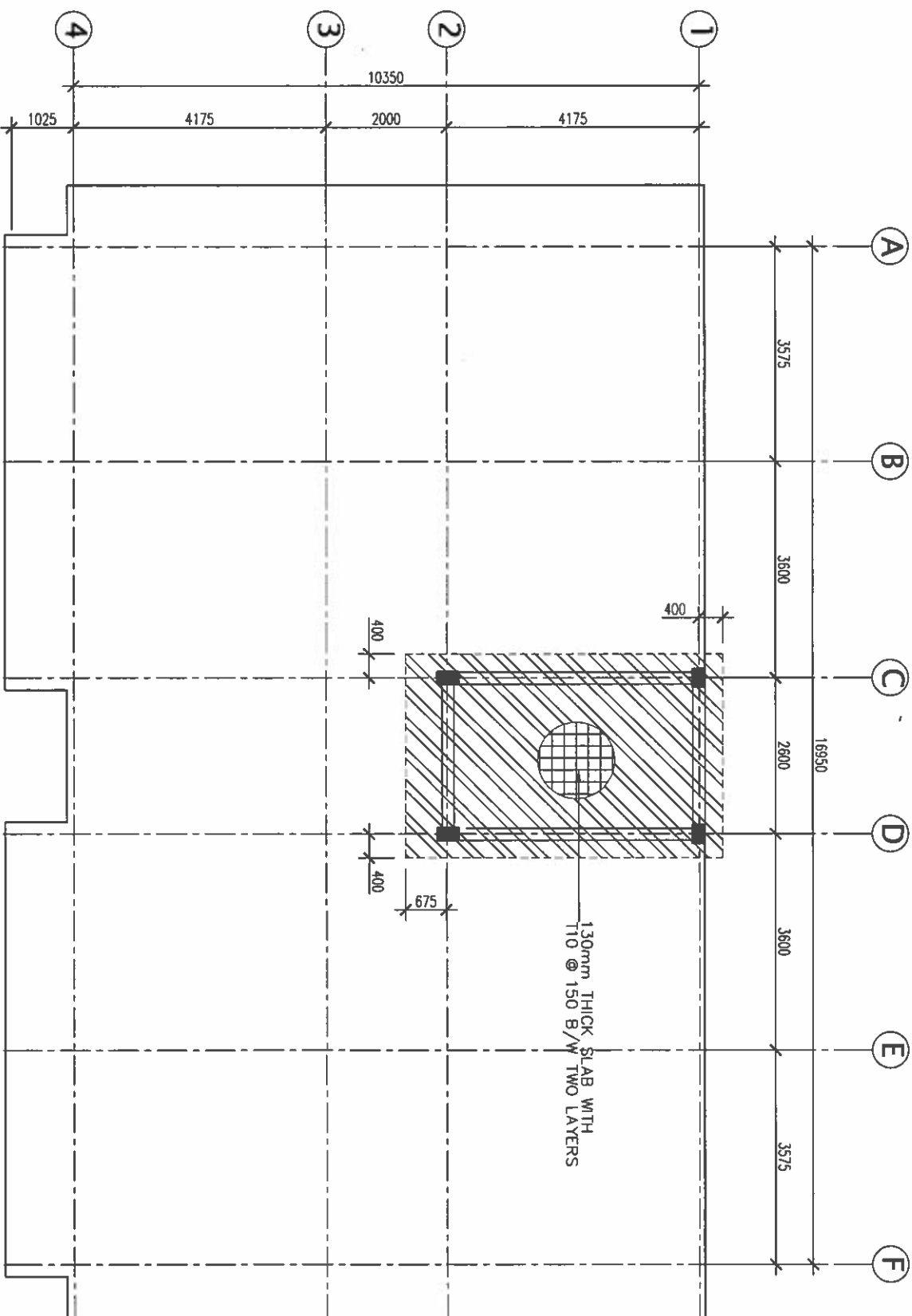

NOTES:

- SLAB THICKNESS = 130mm
- CANTILEVER SLAB THICKNESS = 150mm
- REINFORCEMENT - T10@150mm B/W, TOP & BOTTOM
- SHORT SPAN LAID FIRST



ROOF SLAB REINFORCEMENT PLAN

SCALE 1:100



APPROVED

DESIGN APPROVED BY:

RECOMMENDATION APPROVED

THE DRAWINGS, CONCEPT AND DESIGN CONTAINED AREA THE PROPERTIES OF LANDMARKS POLICE SERVICE USE OF ANY KIND OR COPY OR WHOLE OR PART OF THIS DRAWING CONCEPT OR DESIGN OR USE ON OTHER PROJECTS OR SITES OTHER THAN THAT SPECIFIED ON THIS DRAWING IS STRICTLY PROHIBITED

| | |
|-------------------------------------|--------------------------------------|
| ARCHITECT/DESIGNER | DEVELOPED BY |
| ASSISTANT DIRECTOR AHMED SAHMEEN | SUB INSP OF POLICE MOHAMMED FALAH |
| STRUCTURAL ENGINEER | DEVELOPED BY |
| SUB INSP OF POLICE FAZEEN | SUB INSP OF POLICE MOHAMMED FALAH |
| CHECKED BY | CHECKED BY |
| ASSISTANT DIRECTOR AHMED SAHMEEN | SUB INSP OF POLICE AHMED NAZAL |
| SHEET NO. | DATE: 15 NOV 2021 |
| S-11 | |

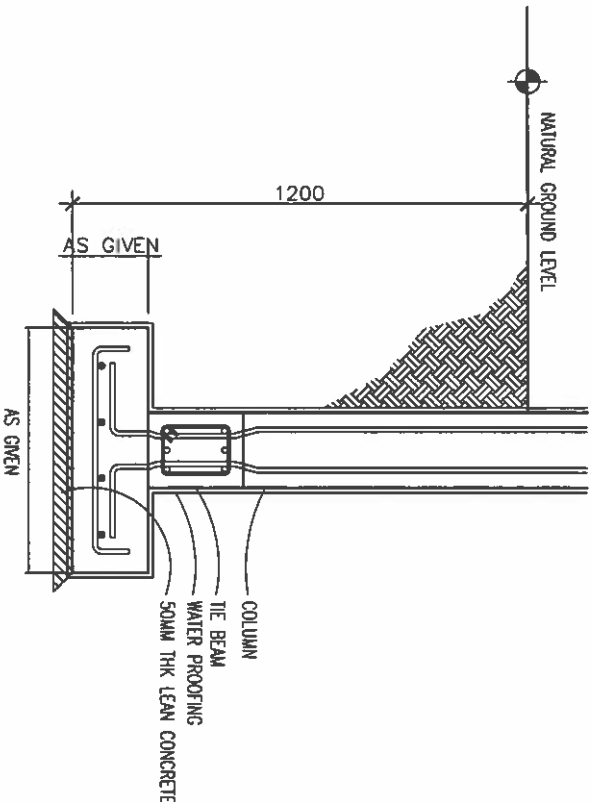

FOUNDATION DETAILS
SCALE 1:20

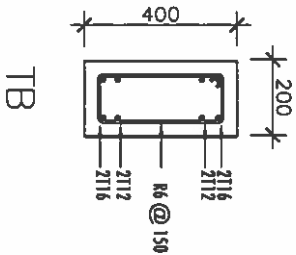
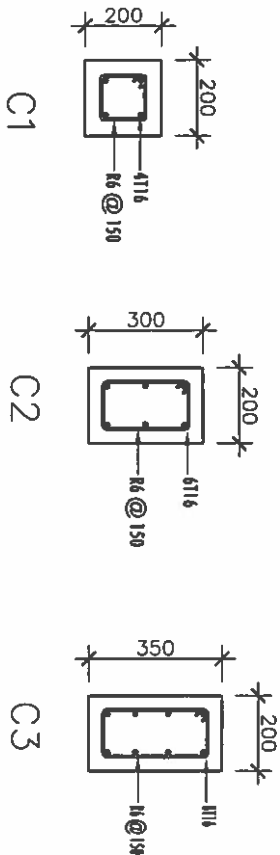

- FOOTING DETAILS
- F1: 1900X1900X400MM – T16@150MM C/C B/W BOT.
 - F2: 1800X1800X400MM – T16@150MM C/C B/W BOT.
 - F3: 1550X1550X400MM – T16@150MM C/C B/W BOT.
 - F4: 1400X1400X400MM – T16@150MM C/C B/W BOT.

STRUCTURE DETAILS 1

SCALE 1:20

Ministry of National Planning, Housing & Infrastructure

ACCREDITED CHECKER

ARCHITECTURAL CHECKER B1

Name: Mohamed Fahh

Accredited No: BPR202102581

VALIDITY: 04.07.21 - 22.02.22

B1-2021-025-001

Ministry of National Planning, Housing & Infrastructure

ACCREDITED CHECKER

STRUCTURAL CHECKER A1

Name: Ahmed Zubair Zaeem

Accredited No: BPR2021035A1

VALIDITY: 01.04.21 - 22.03.22

A1-2021-035-001

PROJECT TITLE:
LEAN POLICE 4 STOREY
POLICE ACCOMMODATION BUILDING

APPROVED
DESIGN APPROVED BY:

RECOMMENDATION APPROVED

THE DRAWINGS, CONCEPT AND DESIGN CONTAINED AREA
THE PROPERTIES OF MALDIVES POLICE SERVICE, USE OF
ANY KIND OR COPY OR WHOLE OR PART OF THIS
DRAWING, CONCEPT OR DESIGN OR USE ON OTHER
PROJECTS OR SITES OTHER THAN THAT SPECIFIED ON
THIS DRAWING IS STRICTLY PROHIBITED.

| | |
|---------------------|--------------------|
| ARCHITECT/DRAWER | DRAWN BY |
| ASSISTANT DIRECTOR | SUB INSP OF POLICE |
| AMIRU SHAFEEH | MUHAMMAD FALAH |
| STRUCTURAL ENGINEER | DRAWN BY |
| SUB INSP OF POLICE | SUB INSP OF POLICE |
| FAZEEN | MUHAMMAD FALAH |
| CHECKED BY | CHECKED BY |
| ASSISTANT DIRECTOR | SUB INSP OF POLICE |
| AMIRU SHAFEEH | AMIRU NIZAL |

SHEET NO. DATE: 15 NOV 2021

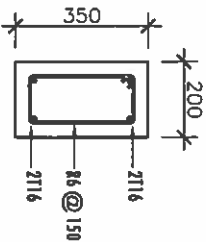

B3

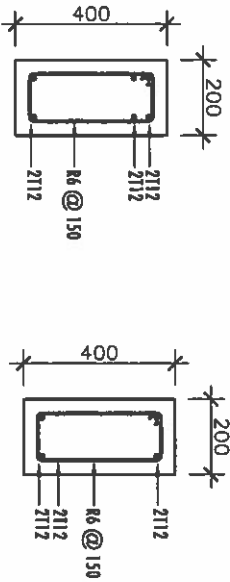

@ SUPPORT B2 @ MIDSPAN

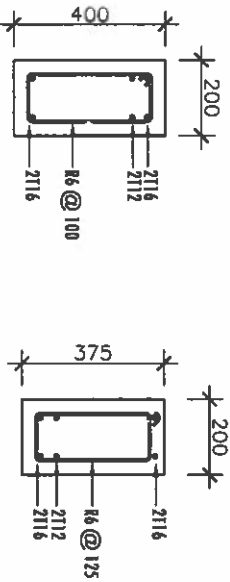

@ SUPPORT B1 @ MIDSPAN



Ministry of National Planning, Housing & Infrastructure
ACCREDITED CHECKER
ARCHITECTURAL CHECKER B1
Name: Mohamed Faish
Accredited No: BPR202102581
VALIDITY: 04.07.21 - 22.03.22
81-5821-035-001

Ministry of National Planning, Housing & Infrastructure
ACCREDITED CHECKER
STRUCTURAL CHECKER A1
Name: Ahmed Zuhail Zaeem
Accredited No: BPR2021035A1
VALIDITY: 01.04.21 - 22.03.22
A1-2021-035-001

STRUCTURE DETAILS 2

SCALE 1:20



PROJECT TITLE:

LGAN POLICE 4 STOREY
POLICE ACCOMMODATION BUILDING

APPROVED

DESIGN APPROVED BY:

RECOMMENDATION APPROVED

THE DRAWINGS, CONCEPT AND DESIGN CONTAINED AREA
THE PROPERTIES OF MADRIDES POLICE SERVICE USE OF
ANY KIND OR COPY OF WHOLE OR PART OF THIS
DRAWING, CONCEPT OR DESIGN OR USE ON OTHER
PROJECTS OR SITES OTHER THAN THAT SPECIFIED ON
THIS DRAWING IS STRICTLY PROHIBITED

ARCHITECT/DESIGNER DRAFTED BY
ASSISTANT DIRECTOR SUB INSP OF POLICE
AMROD SADIQEH MOWAHED FAYDAH

STRUCTURAL ENGINEER DRAFTED BY
SUB INSP OF POLICE SUB INSP OF POLICE
FAYZEEN MOWAHED FAYDAH

CHECKED BY CHECKED BY
ASSISTANT DIRECTOR SUB INSP OF POLICE
AMROD SADIQEH AMROD INJAL

SHEET NO. DATE: 15 NOV 2021

S-13

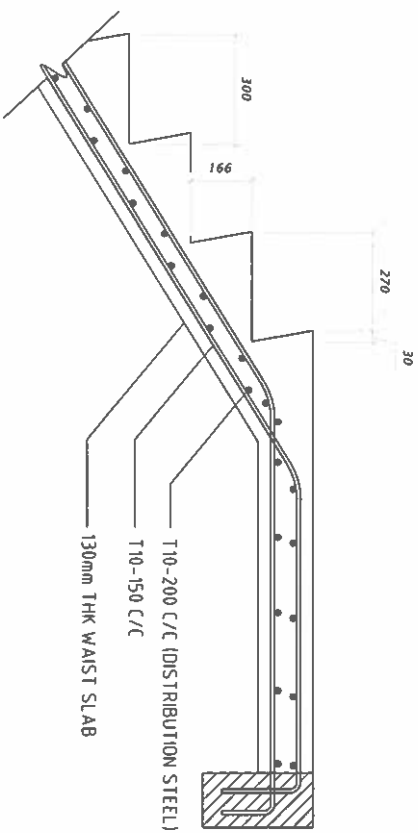

STAIRCASE REINFORCEMENT

1:20



Ministry of National Planning, Housing & Infrastructure
ACCREDITED CHECKER
ARCHITECTURAL CHECKER B1
Name: Mohamed Faleh
Accredited No: BPR2021025B1
WALDHY 04/07/21 - 22/03/22
B1-2021-025-001

Ministry of National Planning, Housing & Infrastructure
ACCREDITED CHECKER
STRUCTURAL CHECKER A1
Name: Ahmed Zuhail Zaeem
Accredited No: BPR2021035A1
WALDHY 01/04/21 - 22/03/22
A1-2021-035-001

L.GAN POLICE 4 STOREY
POLICE ACCOMMODATION BUILDING

| | |
|------------------------------------|-------------------------------------|
| ARCHITECT/DESIGNER | DRAFTED BY |
| ASSISTANT DIRECTOR AHMED SADEEM | SUB INSP OF POLICE MOHAMED FALAH |

AHMED SADHEEM AHMED NIZAL

514



SCALE 1:20

10- WHILE BACKFILLING, REMOVE STEEL SHEETS AND RAKING SHORES.



Accredited No: BPR202102581 D1-2021-025-001

1000000

Accredited No: BPR2021035A1

Accredited No: BPR2021035A1

| |
|-------------------------|
| APPROVED |
| DESIGN APPROVED BY: |
| RECOMMENDATION APPROVED |

THE DRAWINGS, SPECIFICATIONS AND DESIGN CONTAINED HEREIN ARE THE PROPERTY OF MALAYSIA POLICE SERVICE. USE OF THESE DRAWINGS FOR ANY OTHER PROJECTS OR SITES OTHER THAN THAT SPECIFIED ON THESE DRAWINGS IS STRICTLY PROHIBITED.

| | |
|---------------------|--------------------|
| ARCHITECT/DESIGNER | DRAFTED BY |
| ASSISTANT DIRECTOR | SUB INSP OF POLICE |
| MOHAMED FAHAH | |
| STRUCTURAL ENGINEER | DRAFTED BY |
| SUB INSP OF POLICE | SUB INSP OF POLICE |
| FAZEN | MOHAMED FAHAH |
| CHECKED BY | CHECKED BY |
| ASSISTANT DIRECTOR | SUB INSP OF POLICE |
| AHMED SADEEN | AHMED HAZAL |

| | |
|-----------|-------------------|
| SHEET NO. | DATE: 15 NOV 2021 |
|-----------|-------------------|

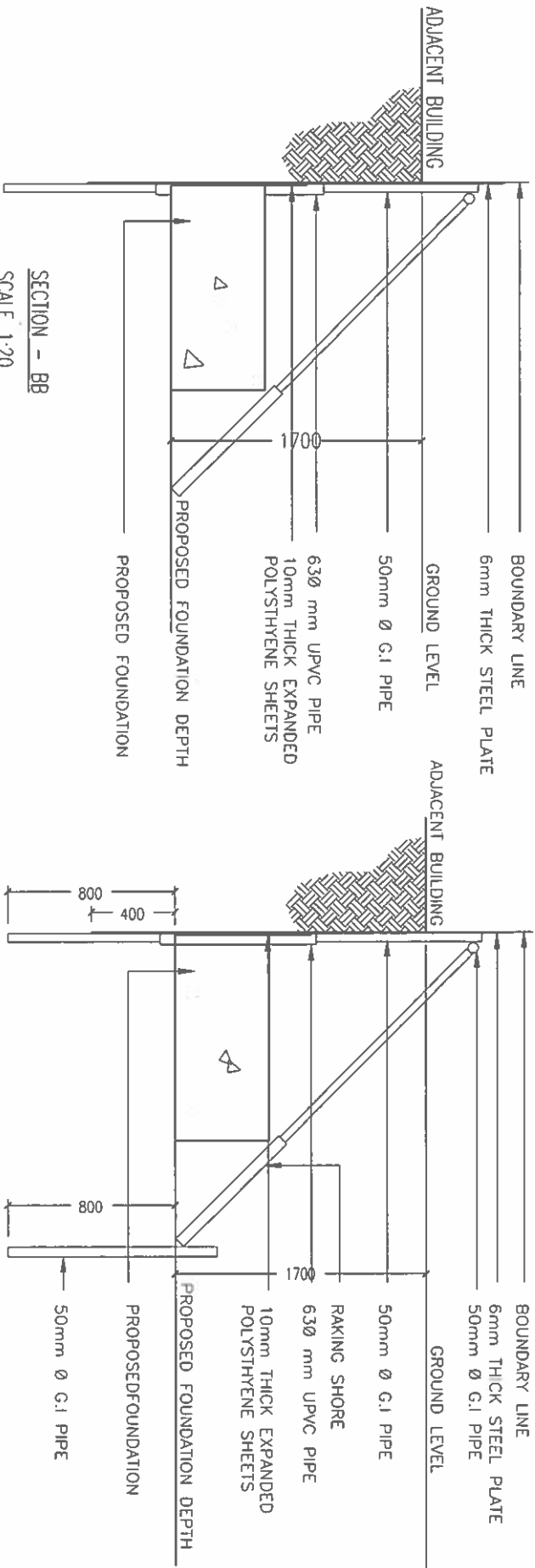

FOUNDATION PROTECTION METHOD
SCALE 1:20



Ministry of National Planning, Housing & Infrastructure
ACCREDITED CHECKER
ARCHITECTURAL CHECKER B1
Name: Mohamed Faiah
Accredited No: BPR202102581
VALIDITY: 01.04.21 - 22.03.22
B1-2021-025-001

Ministry of National Planning, Housing & Infrastructure
ACCREDITED CHECKER
STRUCTURAL CHECKER A1
Name: Ahmed Zuhair Zaeem
Accredited No: BPR2021035A1
VALIDITY: 01.04.21 - 22.03.22
A1-2021-035-001