

PRELIMINARY SITE CHECKLIST FORM



Project: Hospital Design Projects - Ministry of Health
Atoll/Island: N/ Maafaru

Hospital Name:
Description:

PART 1 : General Information (Attach the following documents specified in PART 1 along with the checklist)

1.1 Site Map - please provide the hospital plot map (site plan) with the following marked on it.

- 1.1.1 North Sign
- 1.1.2 Entrance or gate locations
- 1.1.3 Existing building locations and size in feet and height
- 1.1.4 Distance of the existing building from the proposed building
- 1.1.5 Proposed building location
- 1.1.6 Proposed building measurement (available land on site)
- 1.1.7 Existing trees that need to be uprooted at proposed building location
- 1.1.8 Existing infrastructure (building, stage, flag post, etc) on the site that need to be demolished on the proposed building location, if any.
- 1.1.9 Site pictures

PART 2 : Existing Building Information (Refer to pictures at the 2nd page for guidance)

- 2.1 Measurements of the overhang roof, of the existing building that is to be connected
- 2.2 Provide pictures of the roof eaves of the existing building that is to be connected to the proposed building
- 2.3 Existing building(s) foundation overlapping with the new building plot?

☒ Yes ☐ No

PART 3 : Utilities

3.1 Existing electrical line on the site?

☐ Yes ☒ No

3.2 Existing sewerage system (*narudhamaa*) on the island?

☐ Yes ☒ No

3.3 Existing supply water line on the island?

☐ Yes ☒ No

3.4 Existing ground water well (*fen valhu*) on the site or nearby ?

☒ Yes ☐ No

3.4.1 If yes, please specify the following information about the well

- Distance of the ground water well from the proposed building location
- Diameter of the existing well
- Depth of the existing well
- Pump capacity of the existing well
- Number of toilets that the well caters at the moment
- Is the well used to cater for any other purposes (such as drinking water , etc.) , if so please specify that in numbers
- Is site clearance required prior to construction

Inside the proposed building plot

☒ Yes ☐ No

only for gardening

PART 4 : Topography and levels

4.1 Is there any ground level differences at the proposed building location (Bin evvarutho)?

☐ Yes ☒ No

4.2 Is any flooding experienced on proposed building location?

☐ Yes ☒ No

☐ (If yes, please mark the areas on site map)

4.2 what is the soil condition of the proposed building location?

☐ Marsh ☒ Dry
Land Land

(If yes, please mark the areas on site map)

4.3 Are there any other issues faced proposed building location

☒ Yes ☐ No

If yes, please specify with reason..... *No Major issues but the council president had some concerns, they will be highlighted in detail in the following pages.*

The diagram is a site plan for a proposed school building. It features a central rectangular building with several rooms, each labeled with dimensions. To the right of the main building is a smaller rectangular structure labeled "STO" with dimensions "20" and "20". The plan includes numerous dimensions for building sections, setbacks, and overall site boundaries. A circular logo is visible in the top right corner. The drawing is oriented with a north arrow pointing towards the top right.

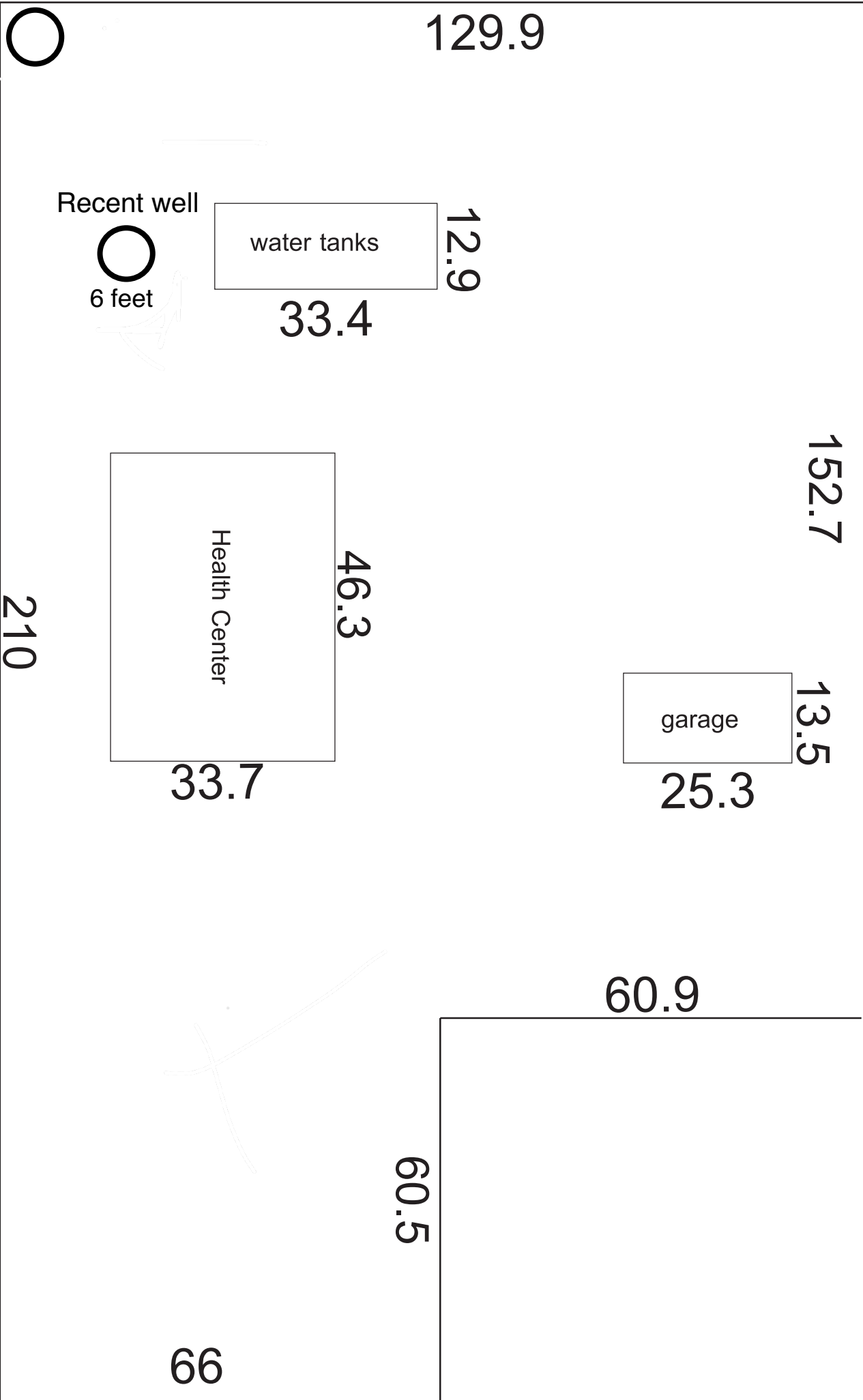

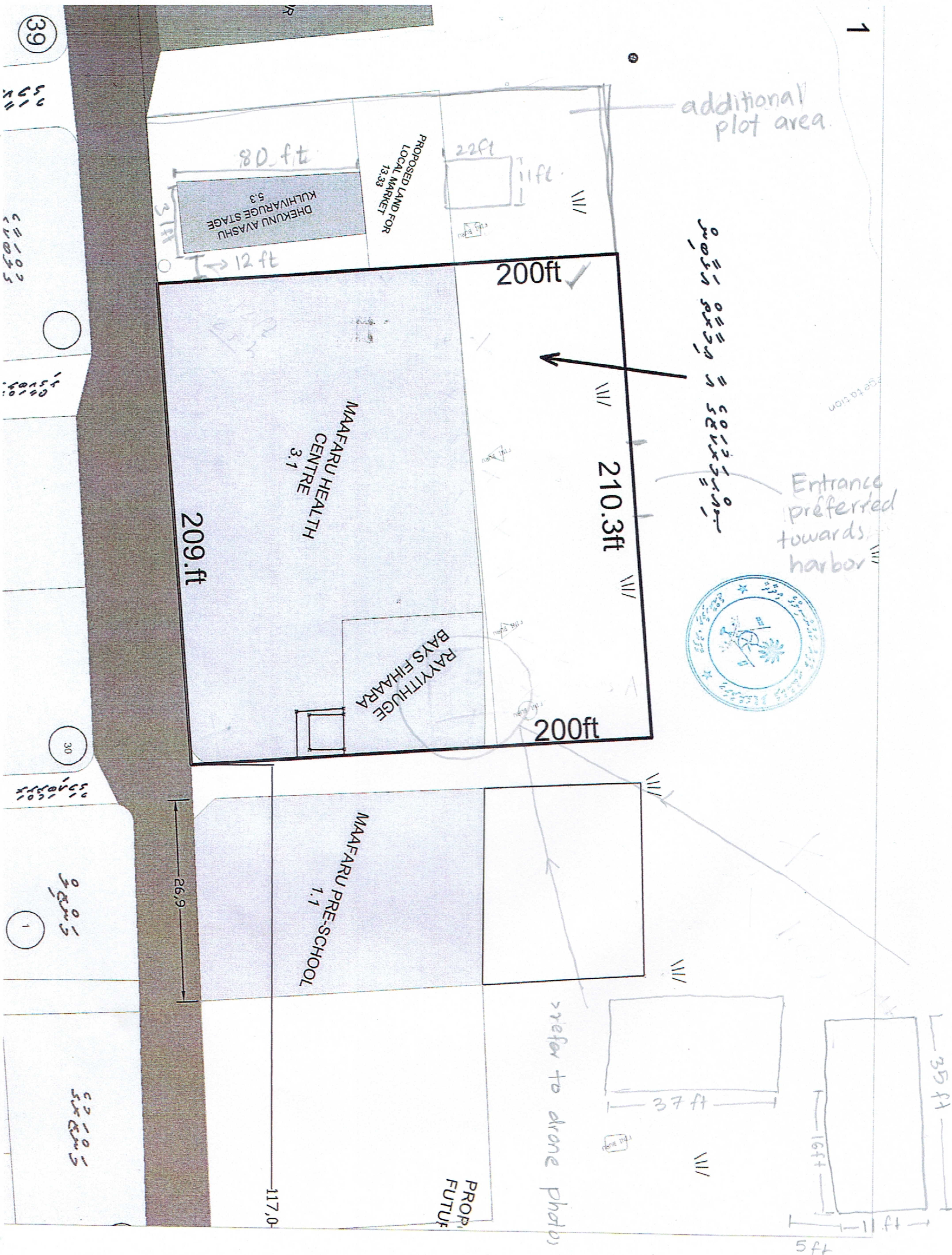

39

35103

35103

35103

35103

35103

35103

30

35103

35103

existing boundary wall as reference
2870 (approx)

additional plot area

موجودہ پلاٹ کے علاوہ اضافی پلاٹ کا رقبہ

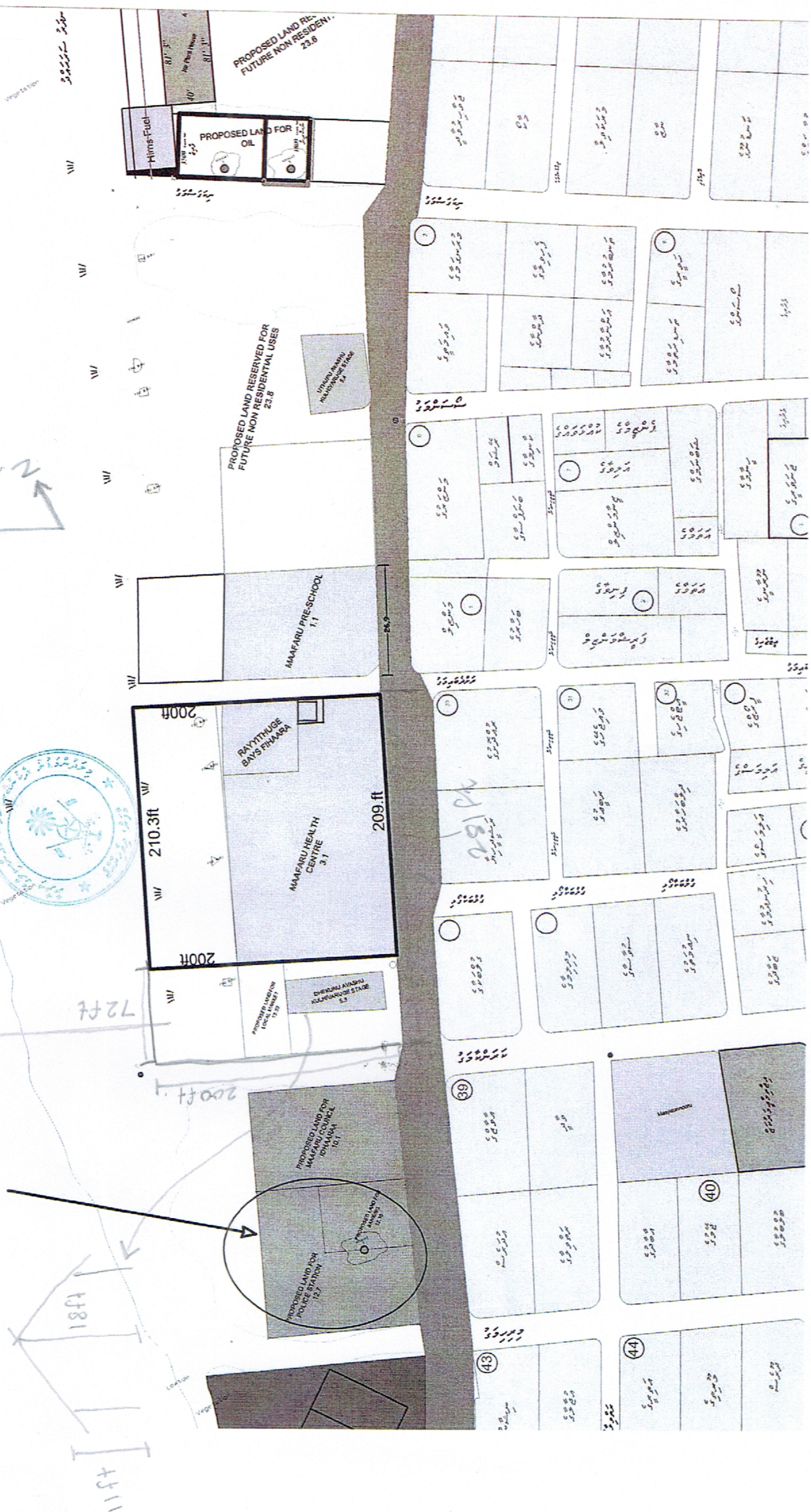

Site photos

Photos of existing health center building



Photos of existing Kulhivaruge stage area.



Photos of existing Gudhan area



Drone photos







Note: All the included photos and additional photos will be separately attached in the email.

Existing Health center Building roof

