

| BUILDING INFORMATION           |                          |
|--------------------------------|--------------------------|
| Plot Area                      | 18,812.87 m <sup>2</sup> |
| Footprint Area                 | 3700.03 m <sup>2</sup>   |
| Built-Up Area                  | 11,100.00 m <sup>2</sup> |
| Longest length of Footprint    |                          |
| Width coefficient of Footprint | 134.55 m <sup>2</sup>    |
| Open Space                     | 20.45 m                  |
| Building Height                | 7.0 m                    |
| Road width                     | 7.0 m                    |

PROPOSED 3-STORY BUILDING AT  
Manadhoo Hospital

Site Title

Client  
Ministry of Health

Sunday, 16 December 2019

Architect: Ibrahim Rashid  
Engineer: Ibrahim Rashid  
Designer: I.R.



1-800-333-3333  
www.epoch.ae  
A-10, Al-Rashid Building  
P.O. Box 100, Jeddah, Saudi Arabia  
Registration No. 1010000000000000

Rev: 1  
Page: 1  
A.01

Site Plan  
1:250



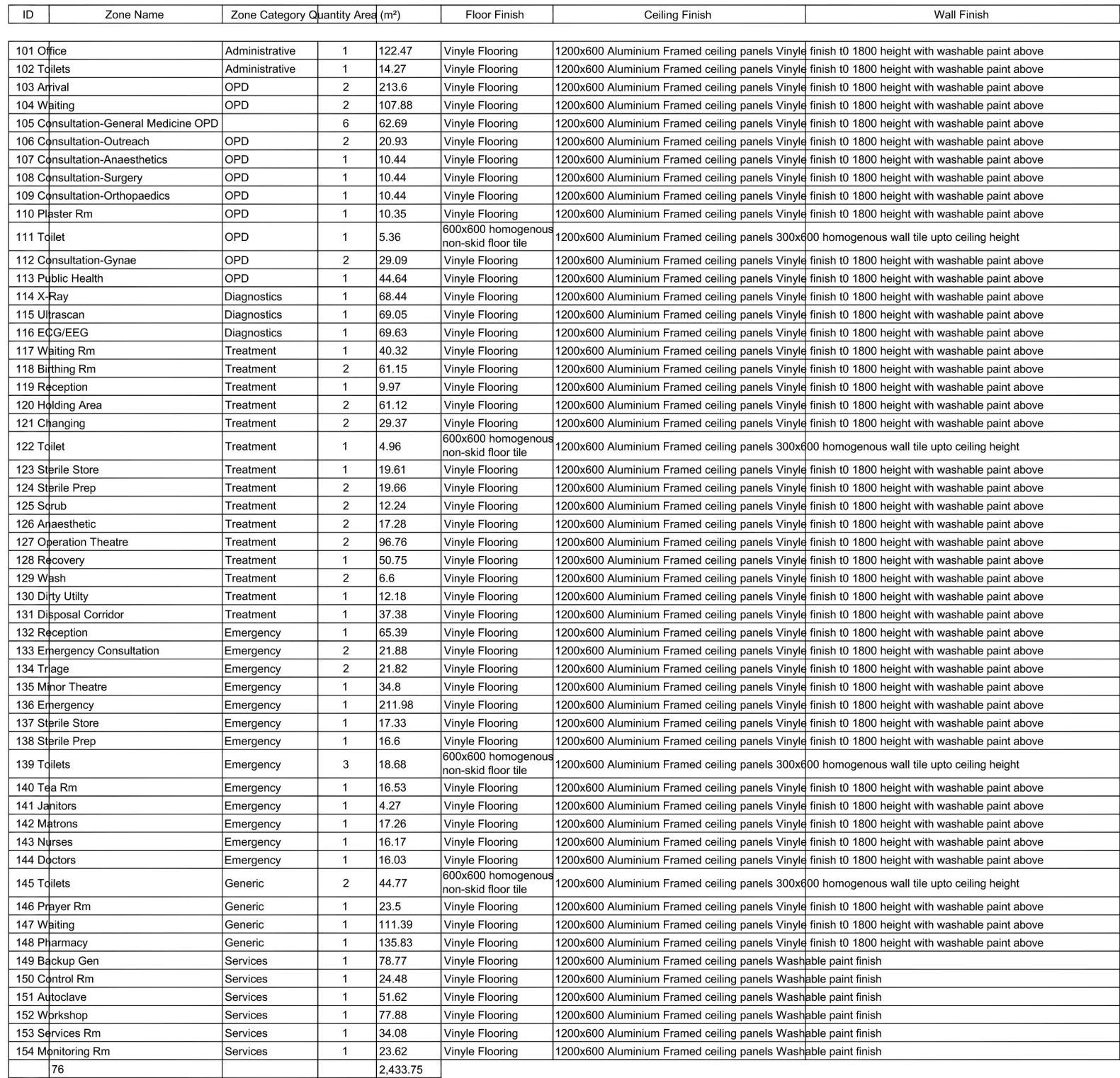

- EPOCH ASSOCIATES**  
T: +960 333 3528 E: info@epoch.associates  
W: www.epoch.associates  
A: M.Ahmedhassan@epoch.associates  
Fareedhossain Maqsood, Male







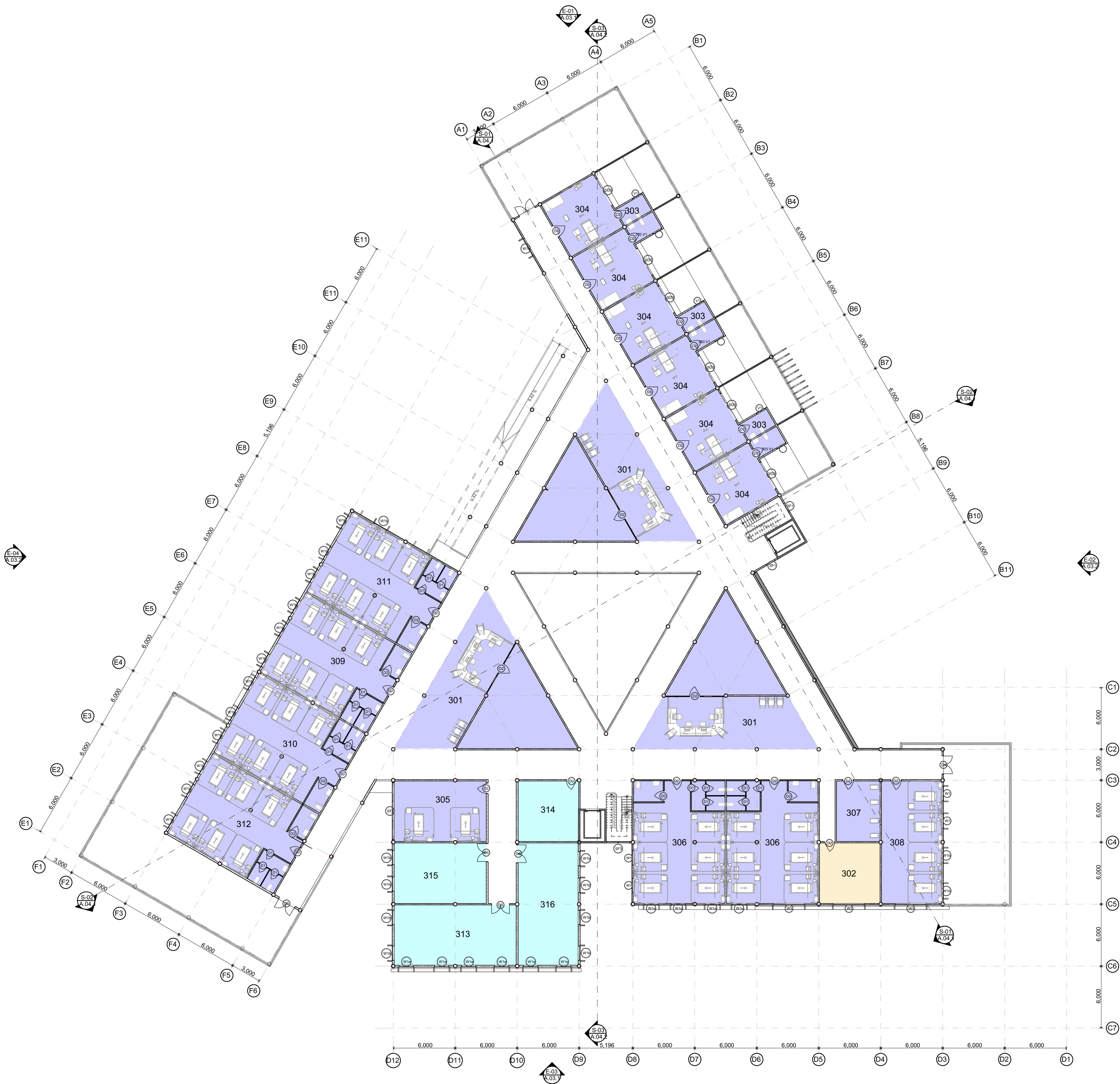

| ID  | Zone Name      | Zone Category | Quantity | Area (m²) | Floor Finish                           | Ceiling Finish  | Wall Finish |
|-----|----------------|---------------|----------|-----------|--|---|-------------|
| 301 | Nurse Stn      | IPD           | 3        | 415.52    | Vinyle Flooring                        | 1200x600 Aluminium Framed ceiling panels Vinyle finish 10 1800 height with washable paint above |             |
| 302 | Player Rm      | Generic       | 1        | 34.24     | Vinyle Flooring                        | 1200x600 Aluminium Framed ceiling panels Vinyle finish 10 1800 height with washable paint above |             |
| 303 | Toilet         | IPD           | 6        | 32.4      | 600x600 homogenous non-skid floor tile | 1200x600 Aluminium Framed ceiling panels 300x600 homogenous wall tile upto ceiling height       |             |
| 304 | Private Rm     | IPD           | 6        | 205.32    | Vinyle Flooring                        | 1200x600 Aluminium Framed ceiling panels Vinyle finish 10 1800 height with washable paint above |             |
| 305 | Isolation Ward | IPD           | 1        | 52.07     | Vinyle Flooring                        | 1200x600 Aluminium Framed ceiling panels Vinyle finish 10 1800 height with washable paint above |             |
| 306 | Gynae          | IPD           | 2        | 209.7     | Vinyle Flooring                        | 1200x600 Aluminium Framed ceiling panels Vinyle finish 10 1800 height with washable paint above |             |
| 307 | NICU           | IPD           | 1        | 24.58     | Vinyle Flooring                        | 1200x600 Aluminium Framed ceiling panels Vinyle finish 10 1800 height with washable paint above |             |
| 308 | Paediatric     | IPD           | 1        | 69.3      | Vinyle Flooring                        | 1200x600 Aluminium Framed ceiling panels Vinyle finish 10 1800 height with washable paint above |             |
| 309 | Medical        | IPD           | 1        | 104.64    | Vinyle Flooring                        | 1200x600 Aluminium Framed ceiling panels Vinyle finish 10 1800 height with washable paint above |             |
| 310 | Ortho/ENT      | IPD           | 1        | 104.35    | Vinyle Flooring                        | 1200x600 Aluminium Framed ceiling panels Vinyle finish 10 1800 height with washable paint above |             |
| 311 | Surgical       | IPD           | 1        | 104.65    | Vinyle Flooring                        | 1200x600 Aluminium Framed ceiling panels Vinyle finish 10 1800 height with washable paint above |             |
| 312 | Psychiatric    | IPD           | 1        | 104.65    | Vinyle Flooring                        | 1200x600 Aluminium Framed ceiling panels Vinyle finish 10 1800 height with washable paint above |             |
| 313 | Laundry        | Services      | 1        | 68.74     | Vinyle Flooring                        | 1200x600 Aluminium Framed ceiling panels Vinyle finish 10 1800 height with washable paint above |             |
| 314 | Services Rm    | Services      | 1        | 34.22     | Vinyle Flooring                        | 1200x600 Aluminium Framed ceiling panels Vinyle finish 10 1800 height with washable paint above |             |
| 315 | General Stores | Services      | 1        | 52.07     | Vinyle Flooring                        | 1200x600 Aluminium Framed ceiling panels Vinyle finish 10 1800 height with washable paint above |             |
| 316 | Medical Stores | Services      | 1        | 68.59     | Vinyle Flooring                        | 1200x600 Aluminium Framed ceiling panels Vinyle finish 10 1800 height with washable paint above |             |
| 29  |                |               |          | 1,885.04  |  |   |             |
| 150 |                |               |          | 6,300.23  |  |   |             |







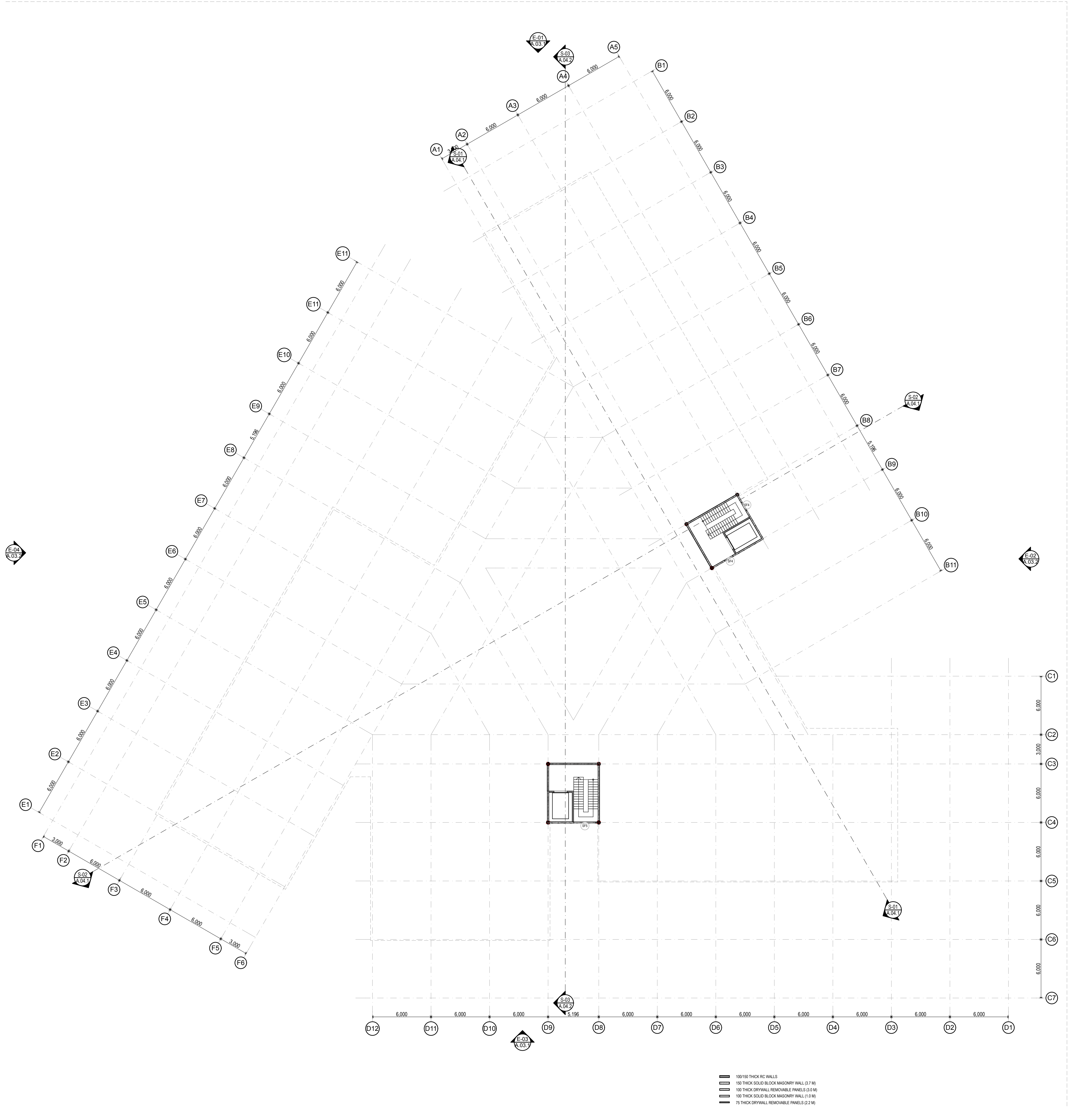

PROPOSED 3 STOREY BUILDING AT  
Manadhoo Hospital

Drawn By  
A.02

Client  
Ministry of Health

Tuesday, 15 October 2019

Architect  
Engineer  
Quantity Surveyor

100/150 THICK RC WALLS  
150 THICK SOLID BLOCK MASONRY WALL (3.7 M)  
100 THICK DRYWALL REMOVABLE PANELS (3.0 M)  
100 THICK SOLID BLOCK MASONRY WALL (1.0 M)  
75 THICK DRYWALL REMOVABLE PANELS (2.2 M)

100/150 THICK RC WALLS  
150 THICK SOLID BLOCK MASONRY WALL (3.7 M)  
100 THICK DRYWALL REMOVABLE PANELS (3.0 M)  
100 THICK SOLID BLOCK MASONRY WALL (1.0 M)  
75 THICK DRYWALL REMOVABLE PANELS (2.2 M)

100/150 THICK RC WALLS  
150 THICK SOLID BLOCK MASONRY WALL (3.7 M)  
100 THICK DRYWALL REMOVABLE PANELS (3.0 M)  
100 THICK SOLID BLOCK MASONRY WALL (1.0 M)  
75 THICK DRYWALL REMOVABLE PANELS (2.2 M)

100/150 THICK RC WALLS  
150 THICK SOLID BLOCK MASONRY WALL (3.7 M)  
100 THICK DRYWALL REMOVABLE PANELS (3.0 M)  
100 THICK SOLID BLOCK MASONRY WALL (1.0 M)  
75 THICK DRYWALL REMOVABLE PANELS (2.2 M)

100/150 THICK RC WALLS  
150 THICK SOLID BLOCK MASONRY WALL (3.7 M)  
100 THICK DRYWALL REMOVABLE PANELS (3.0 M)  
100 THICK SOLID BLOCK MASONRY WALL (1.0 M)  
75 THICK DRYWALL REMOVABLE PANELS (2.2 M)

100/150 THICK RC WALLS  
150 THICK SOLID BLOCK MASONRY WALL (3.7 M)  
100 THICK DRYWALL REMOVABLE PANELS (3.0 M)  
100 THICK SOLID BLOCK MASONRY WALL (1.0 M)  
75 THICK DRYWALL REMOVABLE PANELS (2.2 M)











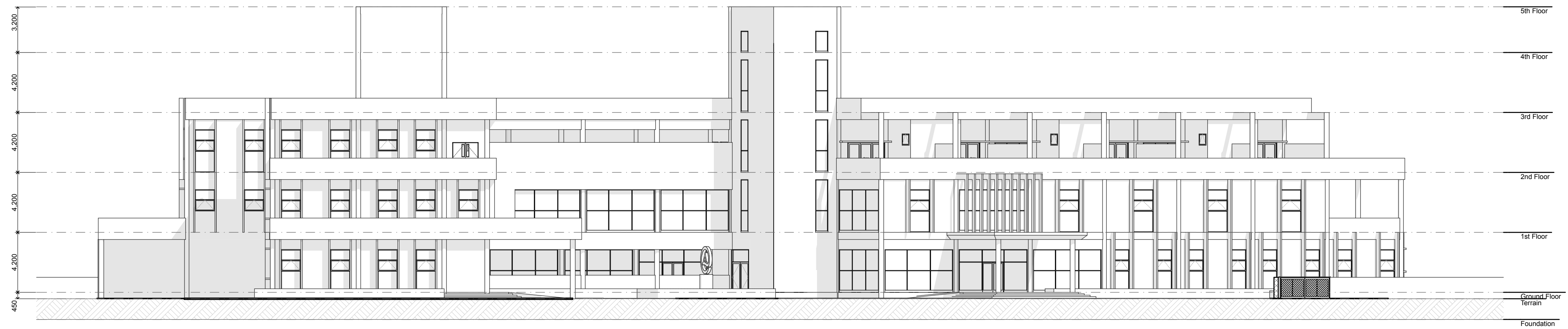

E-02 East Elevation 1:200

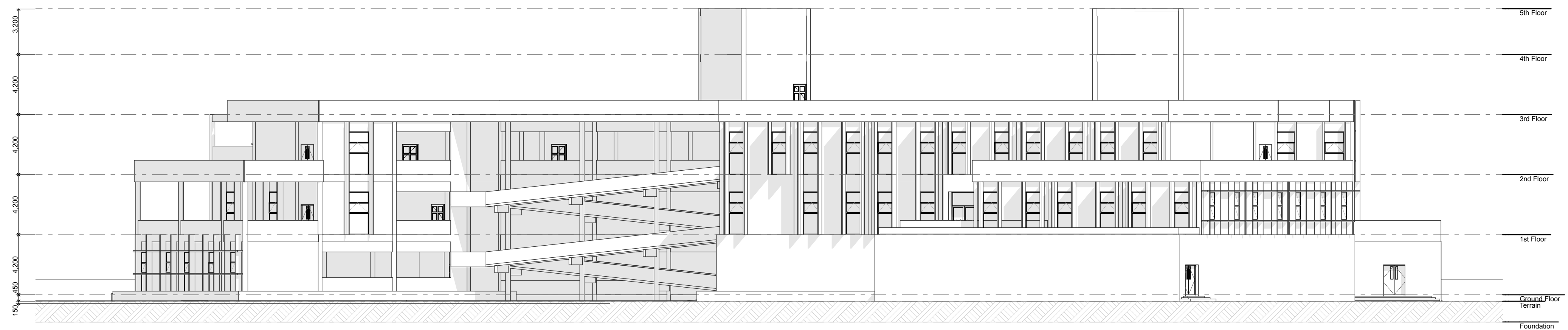

E-04 West Elevation 1:200

PROPOSED 5 STOREY BUILDING AT  
Manadhoo Hospital

Sub Title  
A.03  
Client  
Ministry of Health

Tuesday, 15 October 2019

Architect: Ismail Rashied  
Engineer: Ismail Rashied  
Drawn by: I.R.

**EPOCH**  
ARCHITECTS

T: 999 333 333 F: 999 333 333  
P: 999 333 333 E: info@epoch.ae  
Manadhoo Island, Maldives  
Ministry of Health

Rev: 1  
Page: 1  
A.03.2



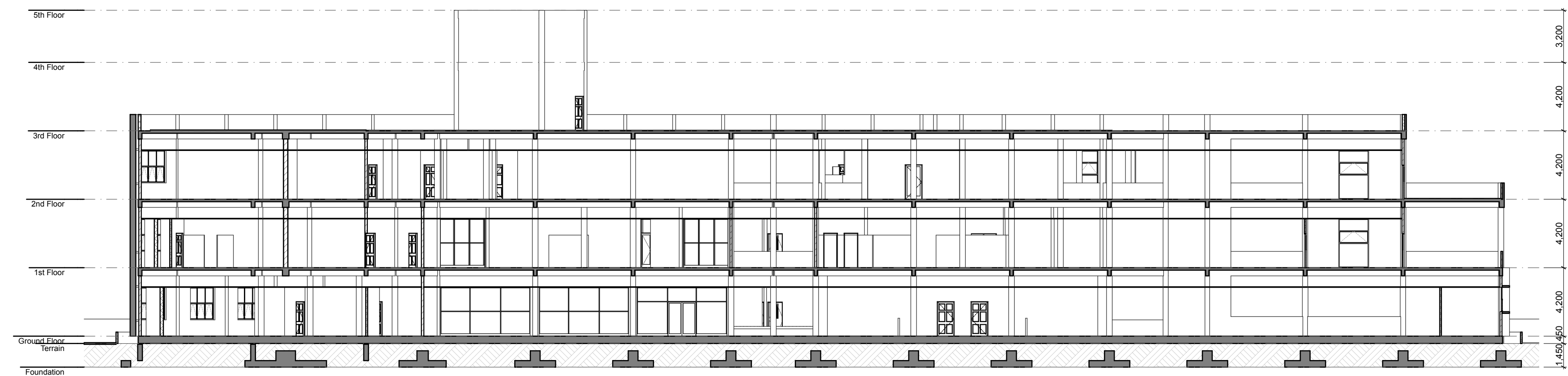

|      |                  |       |
|------|------------------|-------|
| S-01 | Building Section | 1:200 |
|------|------------------|-------|

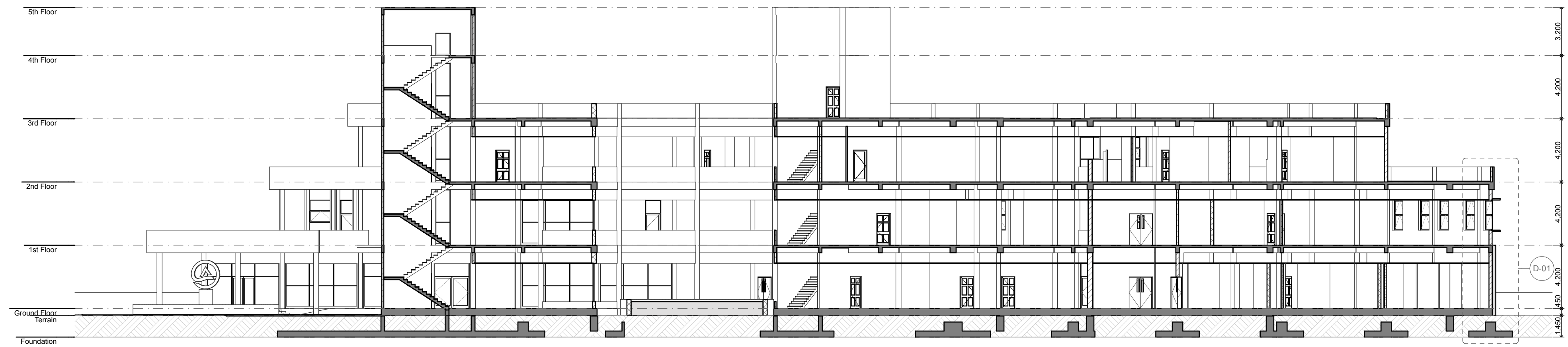

S-02 Building Section 1:200