

Proposed 12 Classroom Block at
S.Maradhoo, Maradhoo Feydhoo
Irushadhiyya School
(04 Storey)

SERVICES DRAWING
Client: Ministry of Education



RIYAN PRIVATE LIMITED

t : +9603315049 f : +9603310776
e : info@riyan.com.mv
w : www.riyan.com.mv
3rd floor, H. Azum, Ameeleemagu, Male'

TABLE OF CONTENTS

DRAWING No.	TITLE	REVISION No.	DATE	REMARKS
S E R V I C E S		---	---	---
DR - 01 /03	GROUND FLOOR DRAINAGE LAYOUT	---	---	---
DR - 02 /03	FIRST - THIRD FLOOR DRAINAGE LAYOUT	---	---	---
DR - 03 /03	ROOF DRAINAGE LAYOUT	---	---	---
PL - 01 / 02	GROUND FLOOR PLUMBING LAYOUT	---	---	---
PL - 02 / 02	FIRST - THIRD FLOOR PLUMBING LAYOUT	---	---	---
EL - 01 / 02	GROUND FLOOR LIGHTING LAYOUT	---	---	---
EL - 02 / 02	FIRST - THIRD FLOOR LIGHTING LAYOUT	---	---	---
EP - 01 / 02	GROUND FLOOR POWER LAYOUT	---	---	---
EP - 02 / 02	FIRST - THIRD FLOOR POWER LAYOUT	---	---	---
FDP - 01 / 02	GROUND FLOOR FDP LAYOUT	---	---	---
FDP - 02 / 02	FIRST - THIRD FLOOR FDP LAYOUT	---	---	---
SC - 01 / 01	TEMPORARY TOILET SERVICES	---	---	---
DETAIL - 01 / 01	GROUND WATER WELL DETAILS	---	---	---

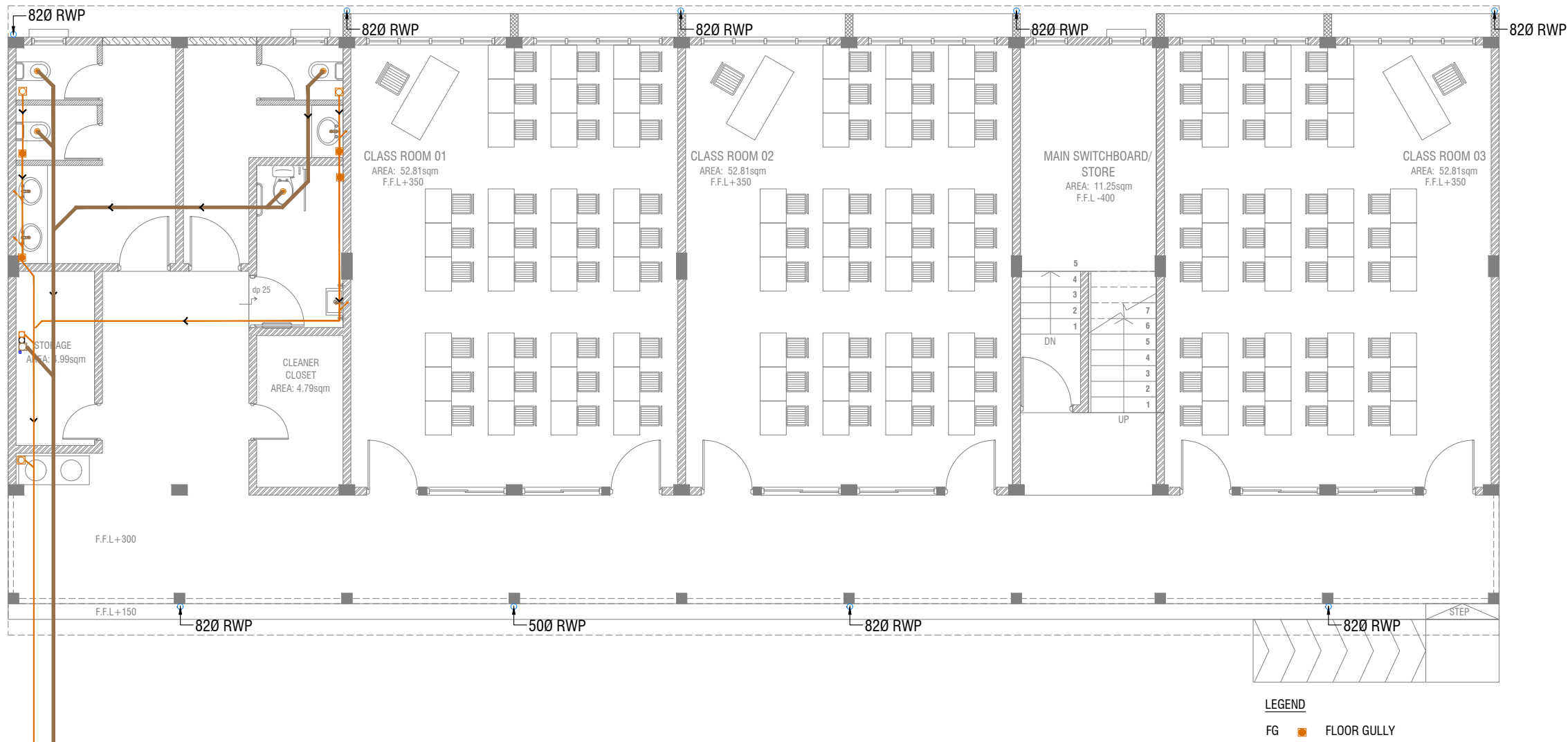

CONNECTED TO EXISTING SEWER PIPES

GROUND FLOOR DRAINAGE LAYOUT

SCALE 1:100



LEGEND

FG	■	FLOOR GULLY
FD	□	FLOOR DRAIN
WM	○	40 Ø STUB FOR WASHING MACHINE
SP	—	110 Ø SOIL PIPE
SVP	○	110 Ø SOIL VENT PIPE
WP	—	82 Ø WASTE PIPE
WVP	○	82 Ø WASTE VENT PIPE
WP	—	40 Ø WASTE PIPE
RWP	—	82/50 Ø RAINWATER PIPE
RWO	○	82/50 Ø DRAIN OUTLET
CD	—	25 Ø DRAIN PIPE
MHVP	—	50 Ø MANHOLE VENT PIPE

NOTE:
- ALL RAINWATER PIPES TO BE AT GROUND LEVEL DISCHARGED THROUGH A PERFORATED COWL OR TO A SOAK PIT
- ALL SOIL AND WASTE PIPES TO BE AT GROUND LEVEL, UNDER THE SLAB.

S.Maradhoo, Maradhoo Feydhoo
Irushadhiyya School - 12 Classroom (04 Storey)
Client: Ministry of Education

Rev no	Date
1	2017/01/02
2	2017/01/02
3	2017/01/02
4	2017/01/02
5	2017/01/02

Project Number: RI/2017/012
Date: January 2017
Architect: Mariyam Krisha Shareef
Engineer: Mohamed Muththalib Waleed
Drawn by: Mariyam Leelan Jaleel
Services: Aishath Ahmed



RIYAN PRIVATE LIMITED

t: +9603315049 f: +9603310776
e: info@riyan.com.mv
w: www.riyan.com.mv
3rd floor, H. Azum, Ameenemaguu, Male'

Title: Ground Floor
Drainage Layout

Page: DR 01-03

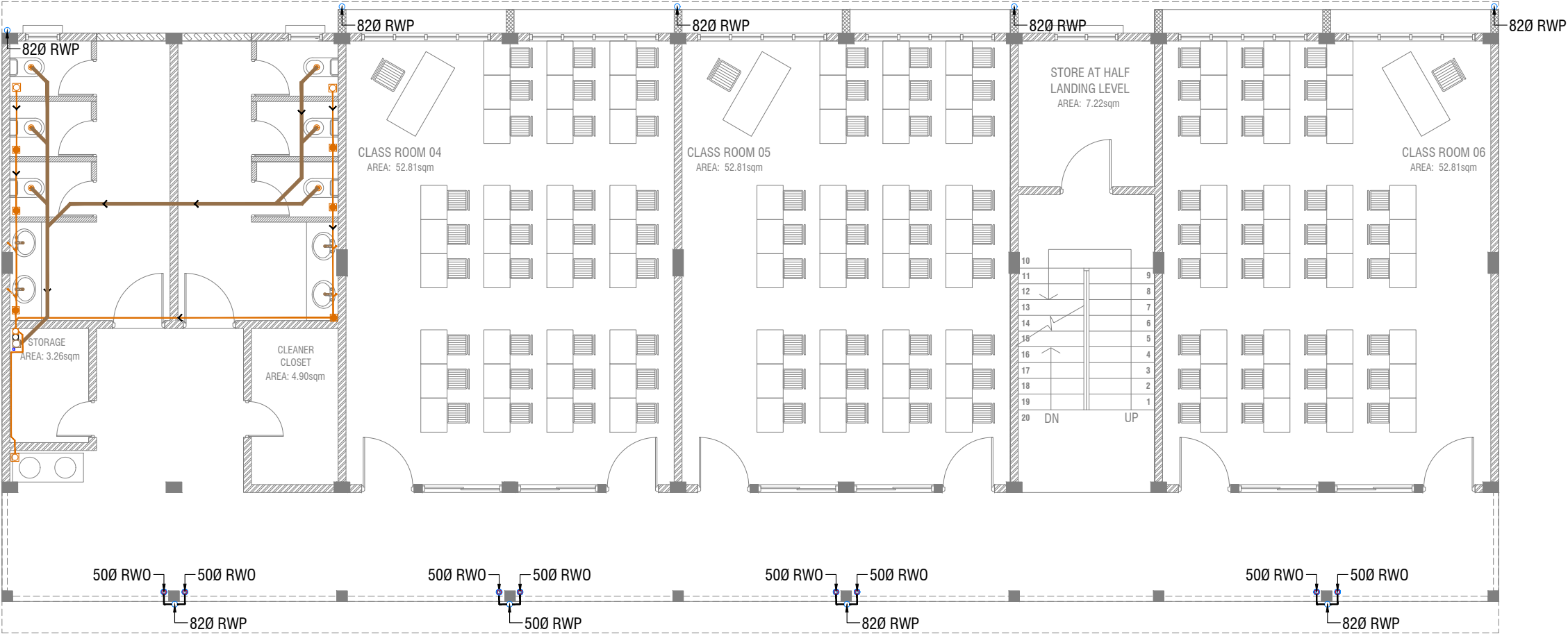

FIRST - THIRD FLOOR DRAINAGE LAYOUT



- LEGEND
- FG FLOOR GULLY
 - FD FLOOR DRAIN
 - WM 40 Ø STUB FOR WASHING MACHINE
 - SP 110 Ø SOIL PIPE
 - SVP 110 Ø SOIL VENT PIPE
 - WP 82 Ø WASTE PIPE
 - WVP 82 Ø WASTE VENT PIPE
 - WP 40 Ø WASTE PIPE
 - RWP 82/50 Ø RAINWATER PIPE
 - RWO 82/50 Ø DRAIN OUTLET
 - CD 25 Ø DRAIN PIPE
 - MHVP 50 Ø MANHOLE VENT PIPE

NOTE:
- ALL SOIL AND WASTE PIPES TO BE UNDER THE SLAB LEVEL.

S.Maradhoo, Maradhoo Feydhoo
Irushadhiyya School - 12 Classroom (04 Storey)
Client: Ministry of Education

Rev no	Date
-	-
-	-
-	-
-	-

Project Number: RI/2017/012
Date: January 2021
Architect: Mariyam Krisha Shareef
Engineer: Mohamed Muththalib Waleed
Drawn by: Mariyam Leelan Jaleel
Services: Aishath Ahmed

ROOF DRAINAGE LAYOUT

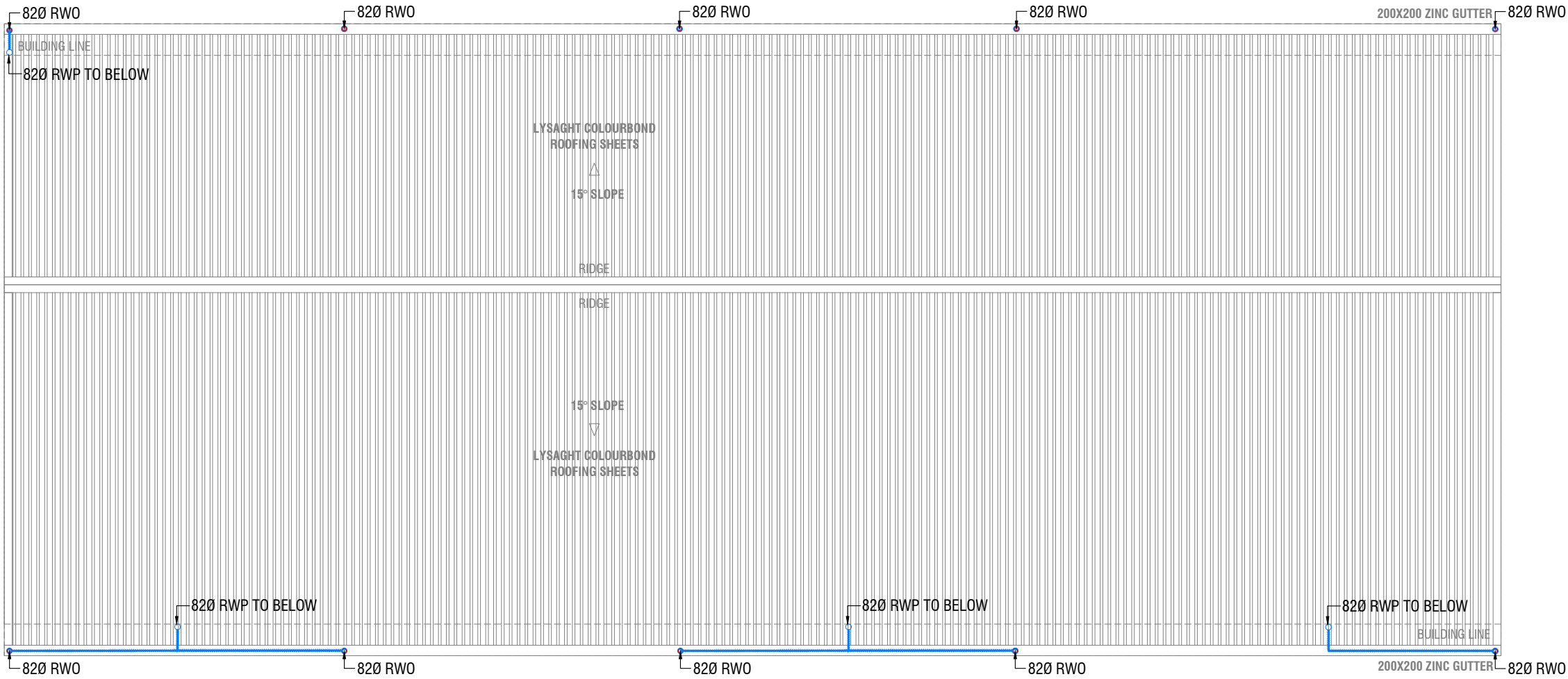

LEGEND		
FG		FLOOR GULLY
FD		FLOOR DRAIN
WM		40 Ø STUB FOR WASHING MACHINE
SP		110 Ø SOIL PIPE
SVP		110 Ø SOIL VENT PIPE
WP		82 Ø WASTE PIPE
WVP		82 Ø WASTE VENT PIPE
WP		40 Ø WASTE PIPE
RWP		82/50 Ø RAINWATER PIPE
RWO		82/50 Ø DRAIN OUTLET
CD		25 Ø DRAIN PIPE
MHVP		50 Ø MANHOLE VENT PIPE

S.Maradhoo, Maradhoo Feydhoo
Irushadhiyya School - 12 Classroom (04 Storey)
Client: Ministry of Education

Rev no	Date
--	-----
--	-----
--	-----
--	-----

Project Number: RI/2017/012
Date: January 2021
Architect : Mariyam Isha Shareef
Engineer : Mohamed Muththalib Waleed
Drawn by : Mariyam Leevan Jaleel
Services : Aishath Ahmed



RIYAN PRIVATE LIMITED
t: +9603315049 f: +9603310776
e: info@riyan.com.mv
w: www.riyan.com.mv
3rd floor, H. Azum, Ameenemaguu, Male'

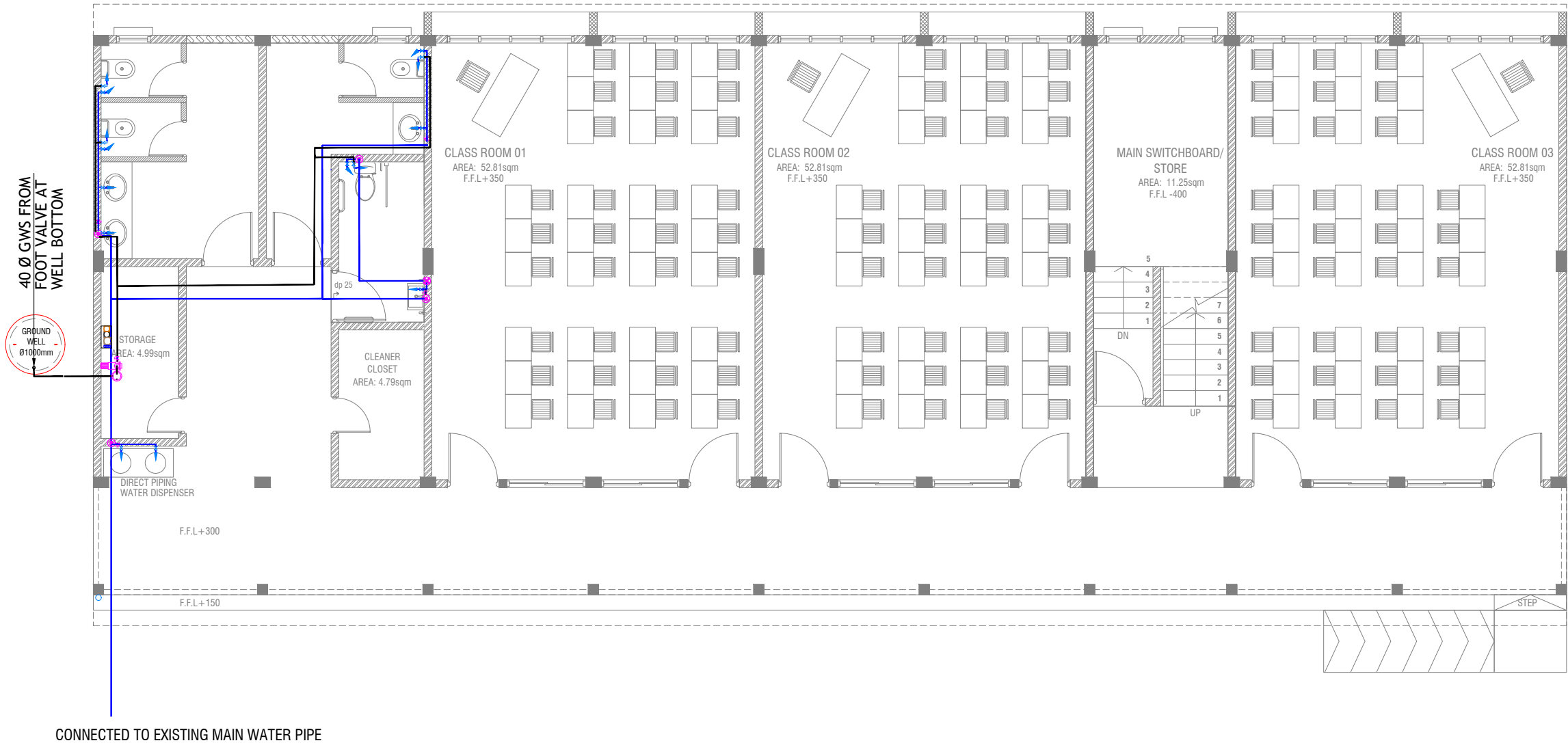

CONNECTED TO EXISTING MAIN WATER PIPE

GROUND FLOOR PLUMBING LAYOUT

SCALE 1:100

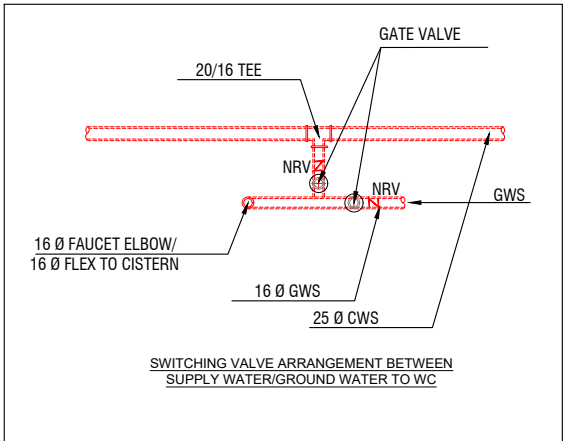

LEGEND

- 16 Ø COLD WATER SUPPLY TO CISTERN
- 16 Ø COLD WATER SUPPLY TO BIDET SHOWER
- 16 Ø COLD WATER SUPPLY TO BASIN FAUCET / SINK
- GV GATE VALVE
- 25 Ø COLD WATER SUPPLY PIPES RUN UNDERGROUND
- 25 Ø COLD WATER SUPPLY PIPES RUN IN WALL / UNDER FALSE CEILING
- RISE IN WALL
- DROP IN WALL
- CWS COLD WATER SUPPLY
- HWS HOT WATER SUPPLY
- GROUND WATER SUPPLY

NOTE:

- THE WELL SHALL BE RELOCATED ACCORDING TO THE SALINITY OF THE GROUND WATER.
- BASED ON WELL LOCATION PUMP CAPACITY TO BE DECIDED

S.Maradhoo, Maradhoo Feydhoo
Irushadhiyya School - 12 Classroom (04 Storey)
Client: Ministry of Education

Rev no	Date
1	2021
2	2021
3	2021
4	2021

Project Number: RJ/2017/012
Date: January 2021
Architect: Mariyam Irasha Shareef
Engineer: Mohamed Muthalib Waleed
Drawn by: Mariyam Leevan Jaleel
Services: Alshath Ahmed

RIYAN PRIVATE LIMITED
t: +9603315049 f: +9603310776
e: info@riyan.com.mv
w: www.riyan.com.mv
3rd floor, H. Azum, Ameenemaguu, Male'

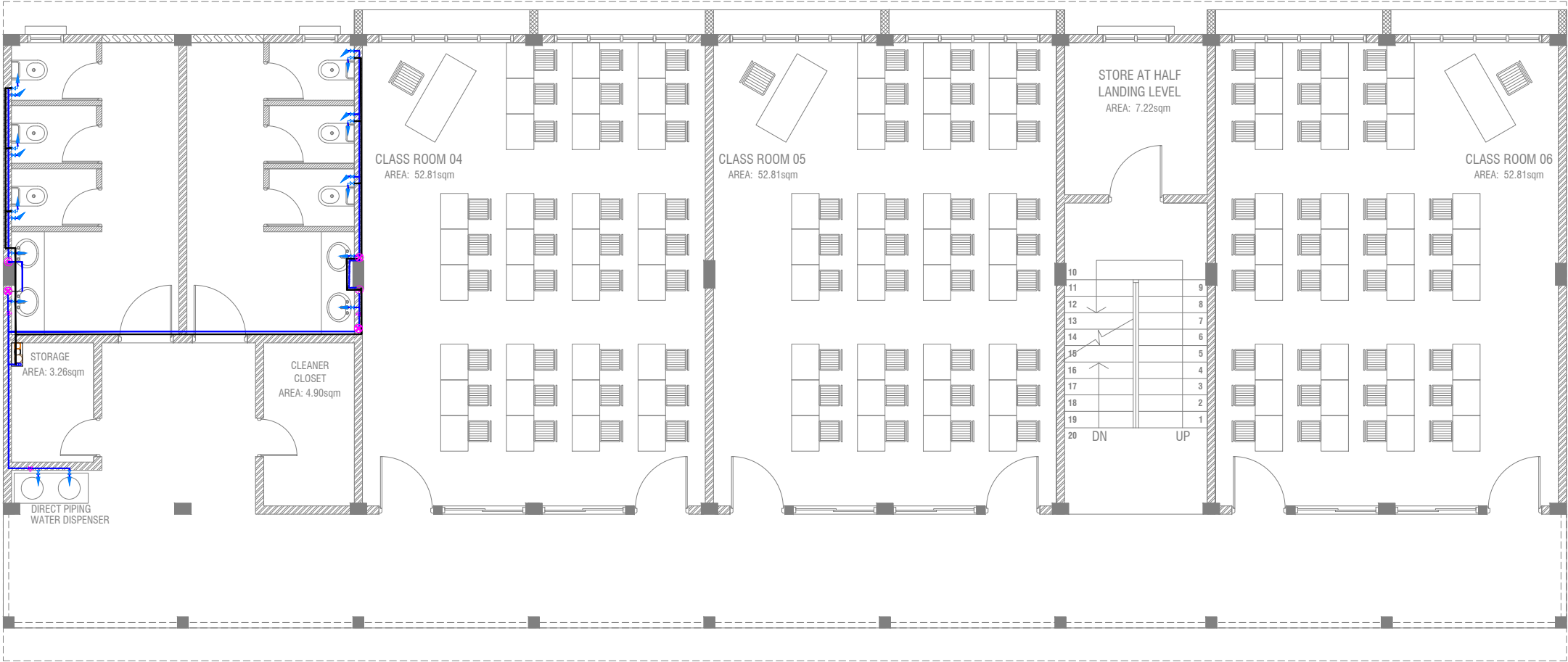

FIRST - THIRD FLOOR PLUMBING LAYOUT



- LEGEND**
- 16 Ø COLD WATER SUPPLY TO CISTERN
 - 16 Ø COLD WATER SUPPLY TO BIDET SHOWER
 - 16 Ø COLD WATER SUPPLY TO BASIN FAUCET / SINK
 - GV GATE VALVE
 - 25 Ø COLD WATER SUPPLY PIPES RUN UNDERGROUND
 - 25 Ø COLD WATER SUPPLY PIPES RUN IN WALL / UNDER FALSE CEILING
 - RISE IN WALL
 - DROP IN WALL
 - CWS COLD WATER SUPPLY
 - HWS HOT WATER SUPPLY
 - GROUND WATER SUPPLY

S. Maradhoo, Maradhoo Feydhoo
Irushadhiyya School - 12 Classroom (04 Storey)
Client: Ministry of Education

Rev no	Date
--	-----
--	-----
--	-----
--	-----

Project Number: RI/2017/012
Date: January 2021
Architect: Mariyam Irasha Shareef
Engineer: Mohamed Muththalib Waleed
Drawn by: Mariyam Leevan Jaleel
Services: Aishath Ahmed

GROUND FLOOR LIGHTING LAYOUT

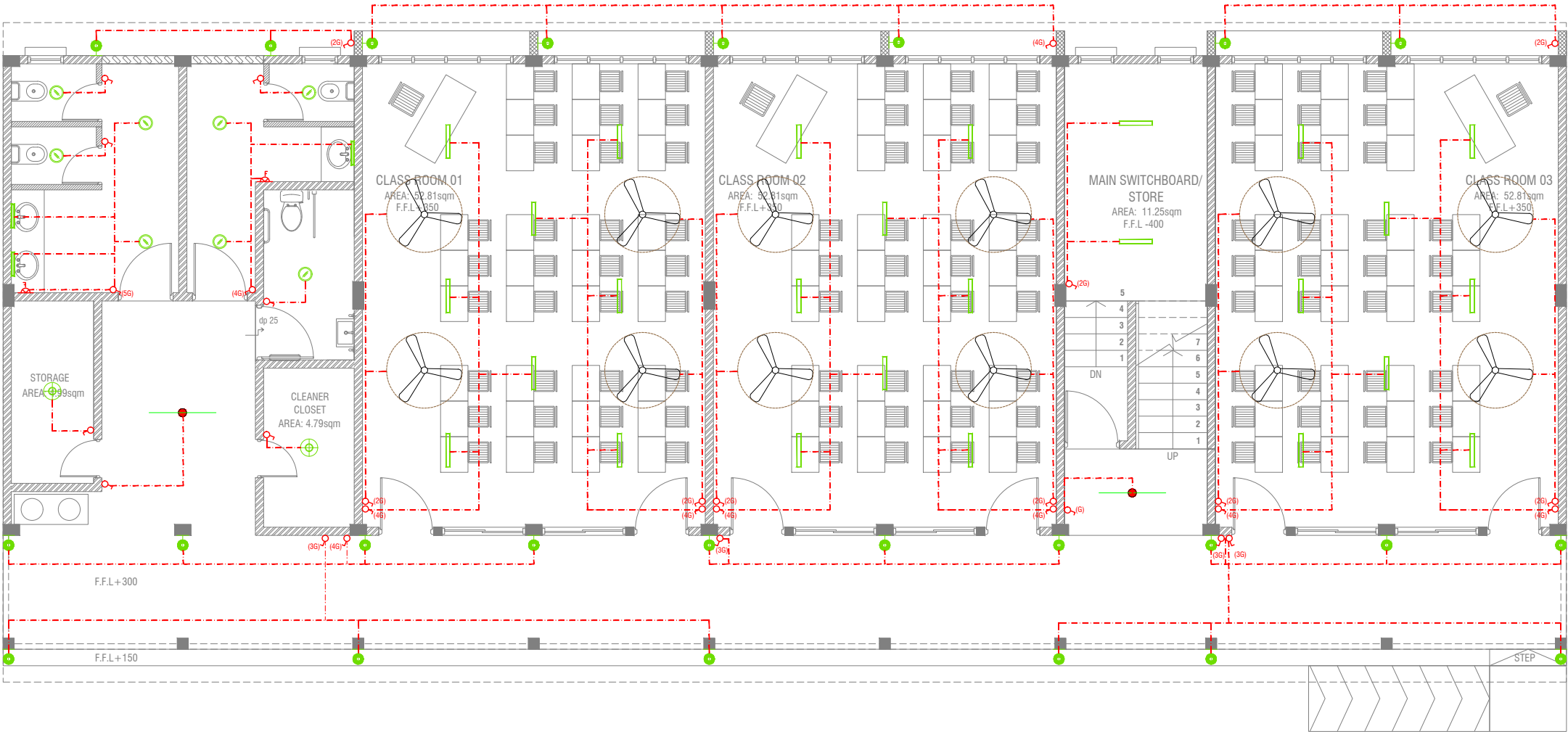

LEGEND

- WPD 40W (IP 65) OUT DOOR WALL LIGHT
- ML MIRROR LIGHT (7W LED LIGHT)
- H2 LED RECESSED DOWN LIGHT 12W
- CL LED CEILING LIGHT 18W
- WP LED TUBE LIGHT WITH WEATHER PROOF OPAL CASING
- C2 LED CEILING DOWN LIGHT (18W)
- LIGHT SWITCH
- SWITCHING LINE
- EXAUST

CL2 LED TUBE LIGHT WITH OPAL CASING



NOTE:

- ALL WIRING TO BE OF STELCO APPROVED STANDARDS
- SWITCH CONTROL = 1200MM FROM FLOOR FIN. LEVEL
- ALL LIGHTING POINTS CONNECTED TO THEIR RESPECTIVE DB
- POLYCARBONATE ENCLOSURE TO ALL SWITCH AND SOCKET WHICH ARE LOCATED AT THE OUTDOORS

S.Maradhoo, Maradhoo Feydhoo
Irushadhiyya School - 12 Classroom (04 Storey)
Client: Ministry of Education

Rev no	Date
-	-
-	-
-	-
-	-

Project Number: RJ/2017/012
Date: January 2021
Architect : Mariyam Krisha Shareef
Engineer : Mohamed Muththalib Waleed
Drawn by : Mariyam Leetan Jaleel
Services : Aishath Ahmed

FIRST - THIRD FLOOR LIGHTING LAYOUT

SCALE 1:100

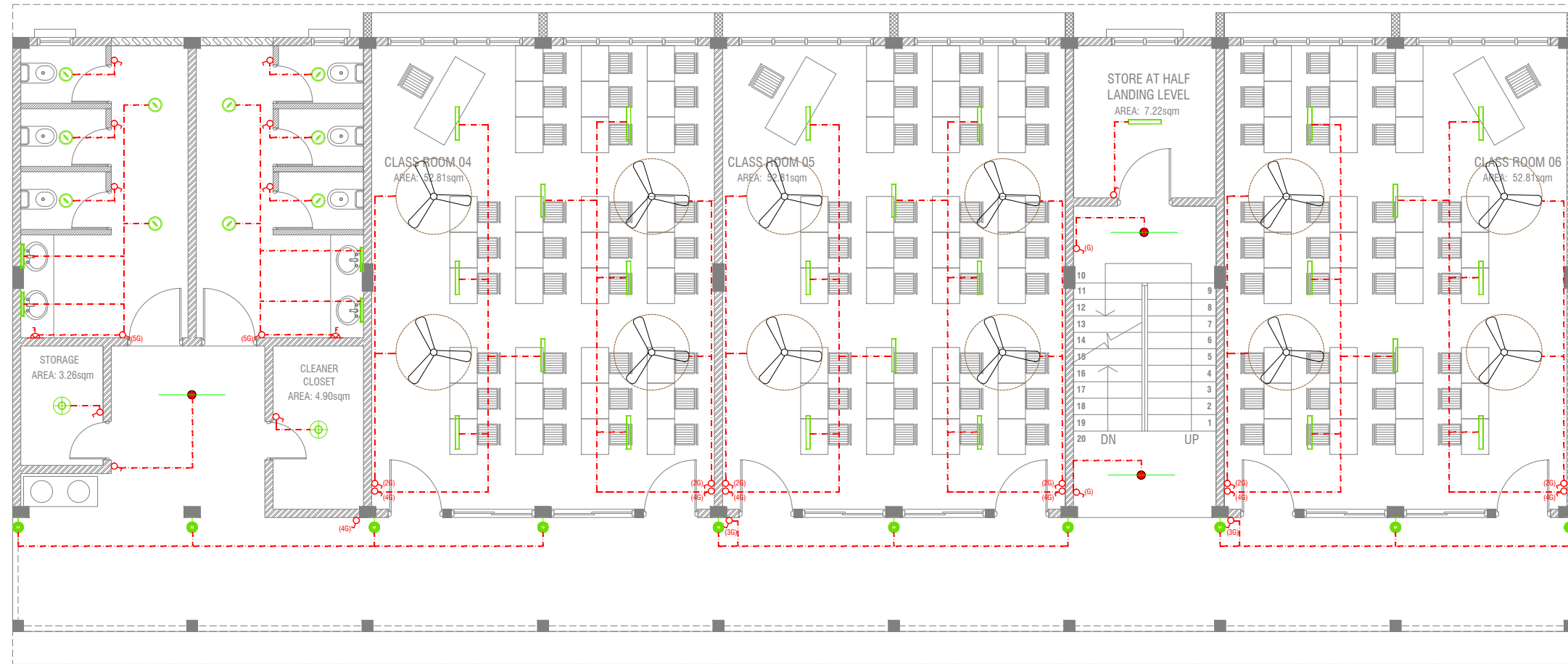

LEGEND

- WPD 40W (IP 65) OUT DOOR WALL LIGHT
- ML MIRROR LIGHT (7W LED LIGHT)
- H2 LED RECESSED DOWN LIGHT 12W
- CL LED CEILING LIGHT 18W
- WP LED TUBE LIGHT WITH WEATHER PROOF OPAL CASING
- C2 LED CEILING DOWN LIGHT (18W)
- LIGHT SWITCH
- SWITCHING LINE
- EXHAUST

CL2 LED TUBE LIGHT WITH OPAL CASING



NOTE:

- ALL WIRING TO BE OF STELCO APPROVED STANDARDS
- SWITCH CONTROL = 1200MM FROM FLOOR FIN. LEVEL
- ALL LIGHTING POINTS CONNECTED TO THEIR RESPECTIVE DB
- POLYCARBONATE ENCLOSURE TO ALL SWITCH AND SOCKET WHICH ARE LOCATED AT THE OUTDOORS

S.Maradhoo, Maradhoo Feydhoo
Irushadhiyya School - 12 Classroom (04 Storey)
Client: Ministry of Education

Rev no	Date
1	10/01/2021
2	10/01/2021
3	10/01/2021
4	10/01/2021

Project Number: RI/2017/012
Date: January 2021
Architect: Mariyam Irasha Shareef
Engineer: Mohamed Muthalib Waleed
Drawn by: Mariyam Leevan Jaleel
Services: Aishath Ahmed

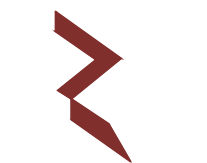

RIYAN PRIVATE LIMITED

t: +9603315049 f: +9603310776
e: info@riyan.com.mv
w: www.riyan.com.mv
3rd floor, H. Azum, Ameenemagu, Male'

Title: First - Third Floor
Lighting Layout
Page: EL 02-02

GROUND FLOOR POWER LAYOUT

SCALE 1:100



PVC DUCT FOR DATA CABLE LEAD IN BELOW GR.SLAB

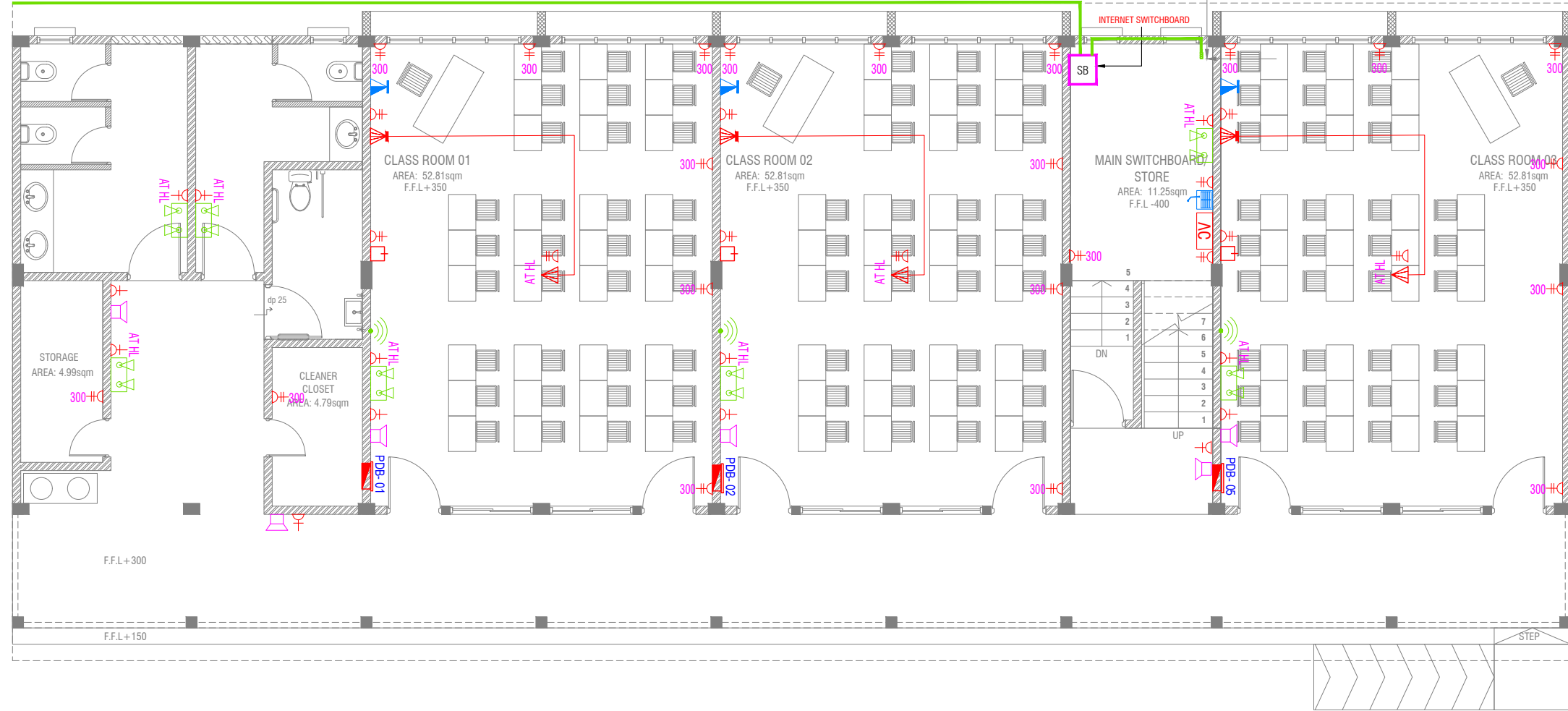

NOTE:

1. ALL WIRING TO BE OF APPROVED STANDARDS
2. POWER/IT/COMPUTER SOCKETS = 300MM - 450MM FROM FLOOR FIN. LEVEL
3. SWITCH CONTROL / SOCKET = 1100MM - 1200MM FROM FLOOR FIN. LEVEL
4. KITCHEN SOCKETS / PANTRY SOCKETS = 1150MM - 1250MM FROM FLOOR FIN. LEVEL
5. AC = 2500MM - 2700MM FROM FLOOR FIN. LEVEL

LEGEND

- TELEPHONE OUTLET (RJ11, CONNECTOR)
- 13A POWER OUTLET
- 13A TWIN SOCKET OUTLET
- HDMI,VGA & RAC AV SOCKET
- DISTRIBUTION BOX
- SPEAKERS
- HDMI,VGA & RAC AV TWIN SOCKET
- TWIN COMPUTER NETWORK OUTLET
- DATA POINT

- PAGING MIC
- VOLUME CONTROLLER
- EM EMERGENCY LIGHT

ALL ELECTRICAL COMPONENT TO BE CONNECTED TO THEIR RESPECTIVE DB

SPEAKERS TO BE CONNECTED TO THE MAIN PA SYSTEM OF THE SCHOOL

S.Maradhoo, Maradhoo Feydhoo
Irushadhiyya School - 12 Classroom (04 Storey)
Client: Ministry of Education

Rev no	Date
-	-
-	-
-	-
-	-

Project Number: RJ/2017/012
Date: January 2021
Architect: Mariyam Krisha Shareef
Engineer: Mohamed Muththalib Waleed
Drawn by: Mariyam Leevan Jaleel
Services: Alshath Ahmed

FIRST - THIRD FLOOR POWER LAYOUT

SCALE 1:100

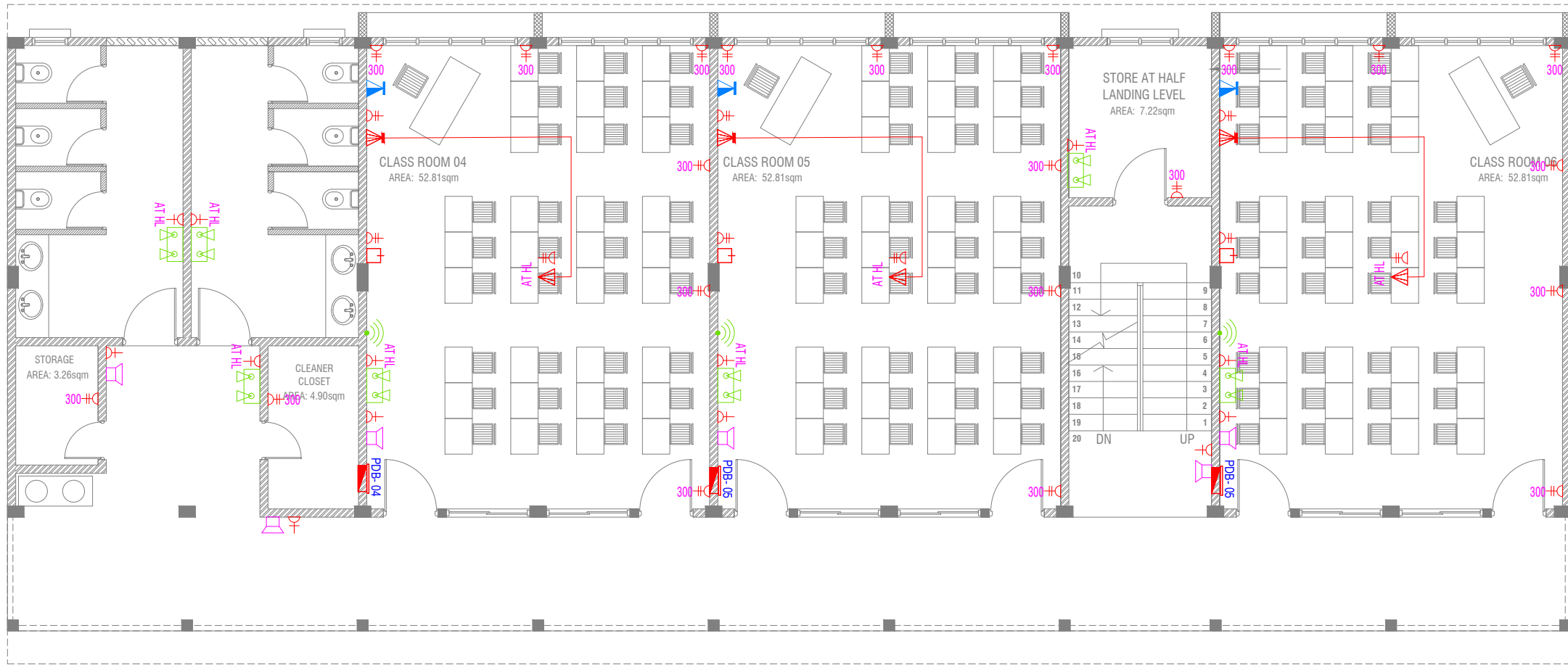

NOTE:

1. ALL WIRING TO BE OF APPROVED STANDARDS
2. POWER/IT/COMPUTER SOCKETS = 300MM - 450MM FROM FLOOR FIN. LEVEL
3. SWITCH CONTROL / SOCKET = 1100MM - 1200MM FROM FLOOR FIN. LEVEL
4. KITCHEN SOCKETS / PANTRY SOCKETS = 1150MM - 1250MM FROM FLOOR FIN. LEVEL
5. AC = 2500MM - 2700MM FROM FLOOR FIN. LEVEL

LEGEND

- TELEPHONE OUTLET (RJ11, CONNECTOR)
- 13A POWER OUTLET
- 13A TWIN SOCKET OUTLET
- HDMI,VGA & RAC AV SOCKET
- DISTRIBUTION BOX
- SPEAKERS
- HDMI,VGA & RAC AV TWIN SOCKET
- TWIN COMPUTER NETWORK OUTLET
- DATA POINT

- PAGING MIC
- VOLUME CONTROLLER
- EMERGENCY LIGHT

ALL ELECTRICAL COMPONENT TO BE CONNECTED TO THEIR RESPECTIVE DB

SPEAKERS TO BE CONNECTED TO THE MAIN PA SYSTEM OF THE SCHOOL

S. Maradhoo, Maradhoo Feydhoo
Irushadhiyya School - 12 Classroom (04 Storey)
Client: Ministry of Education

Rev no	Date
1	2017/01/02
2	2017/01/02
3	2017/01/02
4	2017/01/02

Project Number: RI/2017/012
Date: January 2017
Architect: Mariyam Krisha Shareef
Engineer: Mohamed Muththalib Waleed
Drawn by: Mariyam Leelan Jaleel
Services: Alshath Ahmed



RIYAN PRIVATE LIMITED

t: +9603315049 f: +9603310776
e: info@riyan.com.mv
w: www.riyan.com.mv
3rd floor, H. Azum, Ameenemagu, Malé

Title: First - Third Floor
Power Layout

Page: EP 02-02

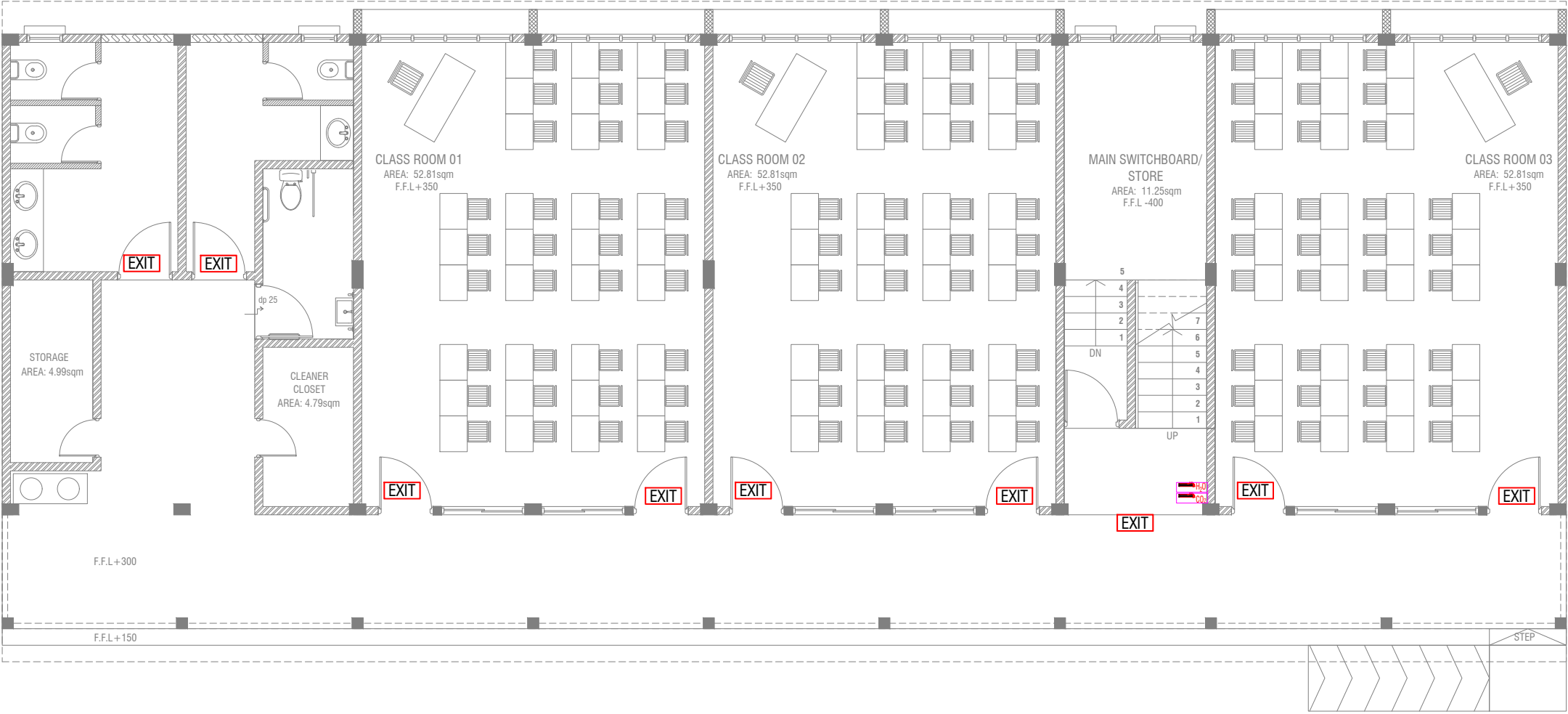

GROUND FLOOR FDP LAYOUT



LEGEND

- EXIT SIGN
- CO₂ EXTINGUISHER (LOAD: 2KG) IN POLYCARBONATE ENCLOSURE(TYP.)
- H₂O EXTINGUISHER (LOAD: 9L) IN POLYCARBONATE ENCLOSURE(TYP.)

ALL FIRE CABLES AND CONDUITS SHOULD BE FIRE RETARDANT LOW SMOKE (FRLS) TYPE.

ALL FIRE RATED DOOR SHOULD COME WITH PACKING (EXPANSION SEAL TRAP)

- 1.ALL PIPES SHOULD BE GALVANIZED,SCHEDULE 40.
2. ALL PIPE SHALL BE PAINTED IN RED AS PER REGULATION.
3. ALL SUPPORT/BACKET SHALL BE HOT DIPPED GALVANIZED TO 100MM
- 4.ALL FIRE EXTINGUISHER INSIDE CABINETS. (CABINET SHOULD BE PROVIDED)

-IF THE INSTALLATION OF CEILING IS CARRIED OUT LOWER THAN BEAM BOTTOM ,SMOKE DETECTORS SHOULD BE PLACED AS INDICATED ON THE DRAWING.
-ALTERNATIVELY IF THE INSTALLATION OF CEILING IS CARRIED OUT EQUAL TO BEAM BOTTOM OR IF THE CEILING IS NOT INSTALLED , SMOKE DETECTORS ARE TO BE PLACED IN BETWEEN EACH BEAM

S.Maradhoo, Maradhoo Feydhoo
Irushadhiya School - 12 Classroom (04 Storey)
Client: Ministry of Education

Rev no	Date
1	2021
2	2021
3	2021
4	2021

Project Number: RI/2017/012
Date: January 2021
Architect: Mariyam Irasha Shareef
Engineer: Mohamed Muththalla Waleed
Drawn by: Mariyam Leevan Jaleel
Services: Aishath Ahmed

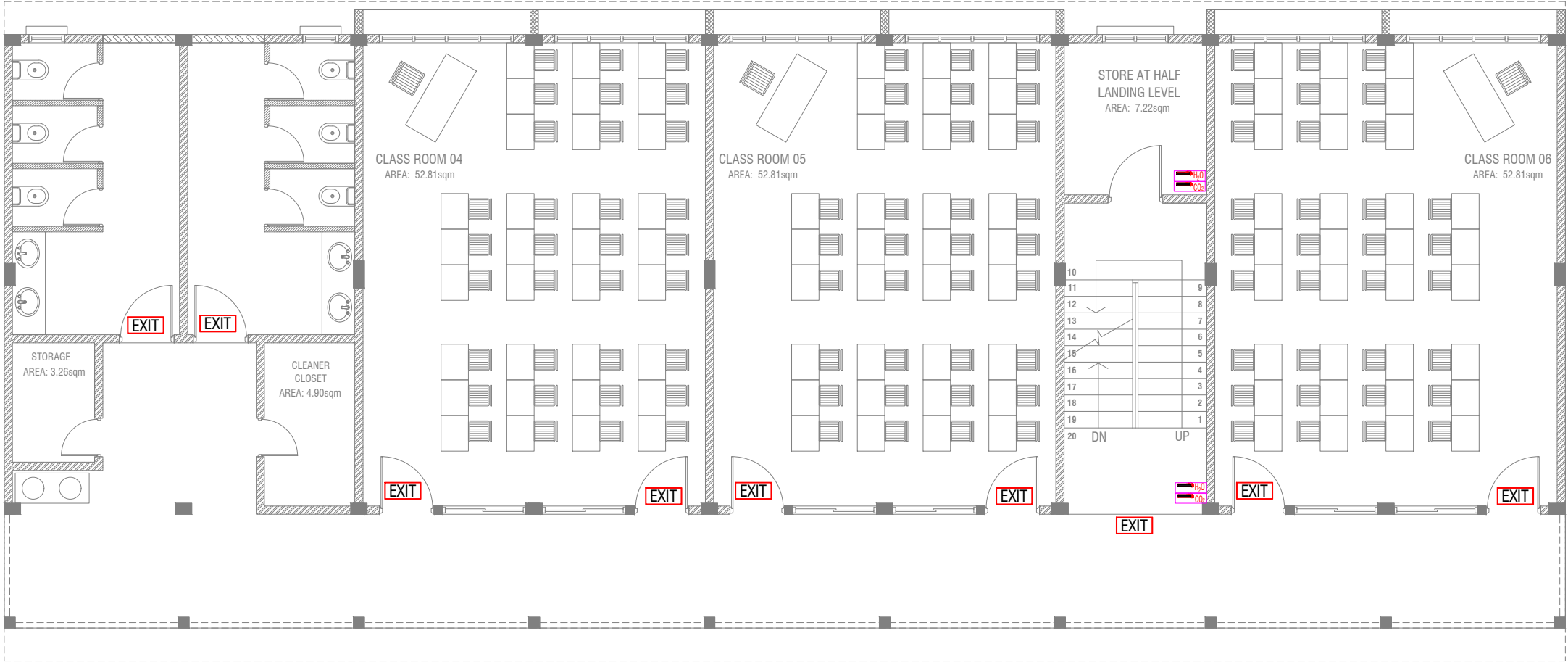

FIRST - THIRD FLOOR FDP LAYOUT

SCALE 1:100

LEGEND

- EXIT SIGN
- CO₂ EXTINGUISHER (LOAD: 2KG) IN POLYCARBONATE ENCLOSURE(TYP.)
- H₂O EXTINGUISHER (LOAD: 9L) IN POLYCARBONATE ENCLOSURE(TYP.)

ALL FIRE CABLES AND CONDUITS SHOULD BE FIRE RETARDANT LOW SMOKE (FRLS) TYPE.

ALL FIRE RATED DOOR SHOULD COME WITH PACKING (EXPANSION SEAL TRAP)

- 1.ALL PIPES SHOULD BE GALVANIZED,SCHEDULE 40.
- 2. ALL PIPE SHALL BE PAINTED IN RED AS PER REGULATION.
- 3. ALL SUPPORT/BACKET SHALL BE HOT DIPPED GALVANIZED TO 100/MM 4.ALL FIRE EXTINGUISHER INSIDE CABINETS. (CABINET SHOULD BE PROVIDED)

-IF THE INSTALLATION OF CEILING IS CARRIED OUT LOWER THAN BEAM BOTTOM ,SMOKE DETECTORS SHOULD BE PLACED AS INDICATED ON THE DRAWING.
-ALTERNATIVELY IF THE INSTALLATION OF CEILING IS CARRIED OUT EQUAL TO BEAM BOTTOM OR IF THE CEILING IS NOT INSTALLED , SMOKE DETECTORS ARE TO BE PLACED IN BETWEEN EACH BEAM

S.Maradhoo, Maradhoo Feydhoo
Irushadhiya School - 12 Classroom (04 Storey)
Client: Ministry of Education

Rev no	Date
--	-----
--	-----
--	-----
--	-----

Project Number: 8/2017/012
Date: January 2021
Architect : Mariyam Irasha Shareef
Engineer : Mohamed Muthalib Waleed
Drawn by : Mariyam Leevan Jaleel
Services : Alstadi Altmied

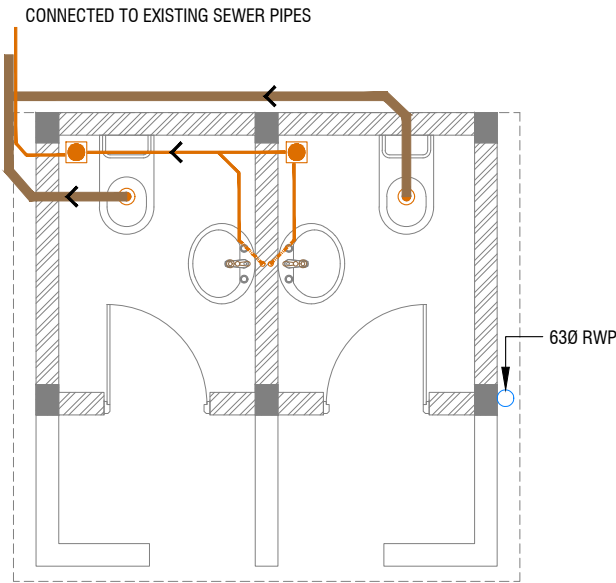

DRAINAGE LAYOUT

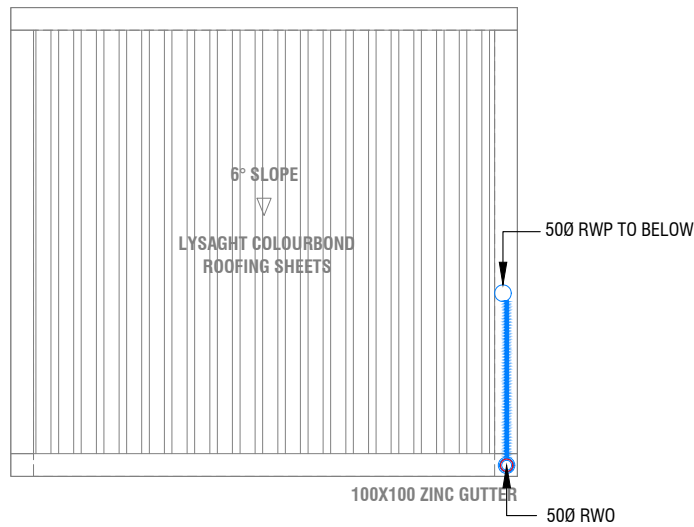

ROOF DRAINAGE LAYOUT

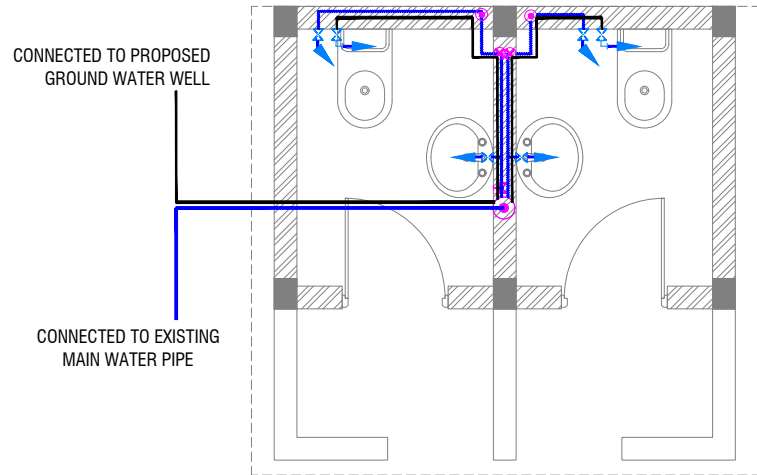

PLUMBING LAYOUT

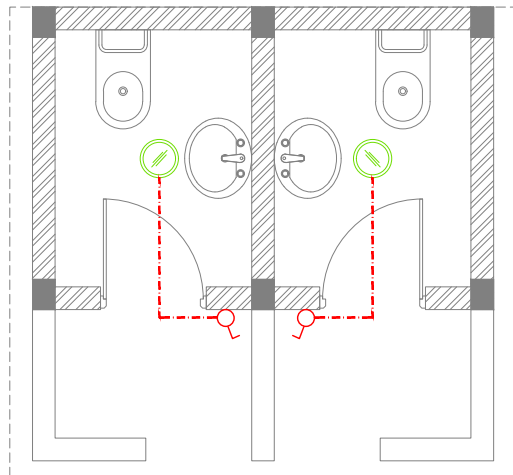

LIGHTING LAYOUT

LEGEND

- FG FLOOR GULLY
- SP 110 Ø SOIL PIPE
- WP 82 Ø WASTE PIPE
- WP 40 Ø WASTE PIPE
- RWP 82/50 Ø RAINWATER PIPE
- RWO 82/50 Ø DRAIN OUTLET

NOTE:

- ALL RAINWATER PIPES TO BE AT GROUND LEVEL DISCHARGED THROUGH A PERFORATED COWL OR TO A SOAK PIT
- ALL SOIL AND WASTE PIPES TO BE AT GROUND LEVEL, UNDER THE SLAB.



16 Ø COLD WATER SUPPLY TO CISTERN



16 Ø COLD WATER SUPPLY TO BIDET SHOWER



16 Ø COLD WATER SUPPLY TO BASIN FAUCET / SINK



GV GATE VALVE



25 Ø COLD WATER SUPPLY PIPES RUN UNDERGROUND



25 Ø COLD WATER SUPPLY PIPES RUN IN WALL / UNDER FALSE CEILING



RISE IN WALL



DROP IN WALL



CWS COLD WATER SUPPLY



HWS HOT WATER SUPPLY



GROUND WATER SUPPLY

NOTE:

- THE WELL SHALL BE RELOCATED ACCORDING TO THE SALINITY OF THE GROUND WATER.
- BASED ON WELL LOCATION PUMP CAPACITY TO BE DECIDED



LED RECESSED DOWN LIGHT 12W



LIGHT SWITCH



SWITCHING LINE

NOTE:

- ALL WIRING TO BE OF STELCO APPROVED STANDARDS
- SWITCH CONTROL = 1200MM FROM FLOOR FIN. LEVEL
- ALL LIGHTING POINTS CONNECTED TO THEIR RESPECTIVE DB
- POLYCARBONATE ENCLOSURE TO ALL SWITCH AND SOCKET WHICH ARE LOCATED AT THE OUTDOORS

TEMPORARY TOILET SERVICES

SCALE 1:50



S.Maradhoo, Maradhoo Feydhoo
Irushadhiya School - 12 Classroom (04 Storey)
Client: Ministry of Education

Rev no	Date
1	2017/01/02
2	2017/01/02
3	2017/01/02
4	2017/01/02
5	2017/01/02
6	2017/01/02
7	2017/01/02
8	2017/01/02
9	2017/01/02
10	2017/01/02

RIYAN PRIVATE LIMITED
t : +9603315049 f : +9603310776
e : info@riyan.com.mv
w : www.riyan.com.mv
3rd floor, H. Azumi, Ameenemagu, Male'

Title: Temporary Toilet Services
Page: SC 01-01

The contents of these drawings remain as a property of Riyan Private Limited. Any use other than those expressly stated is a violation of this copyright.

WATER TANK WALL TOP & BOTTOM SLAB

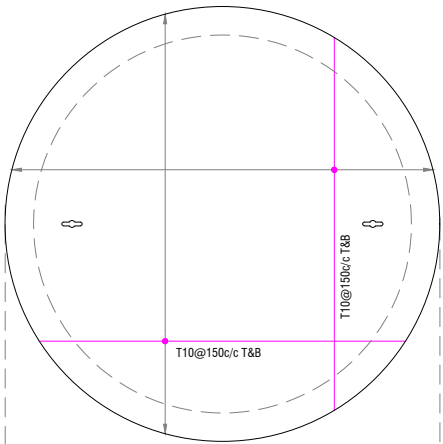

WATER TANK WALL REINF.

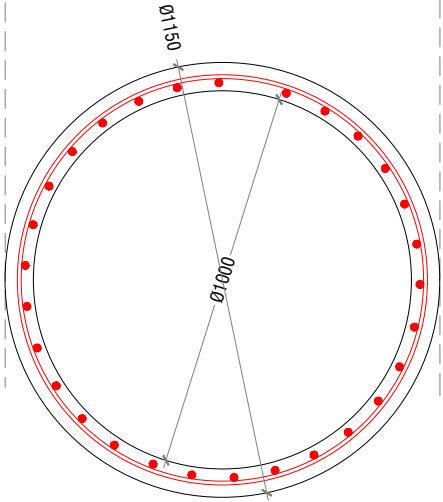

WATER TANK DETAILS



WATER TANK SECTION

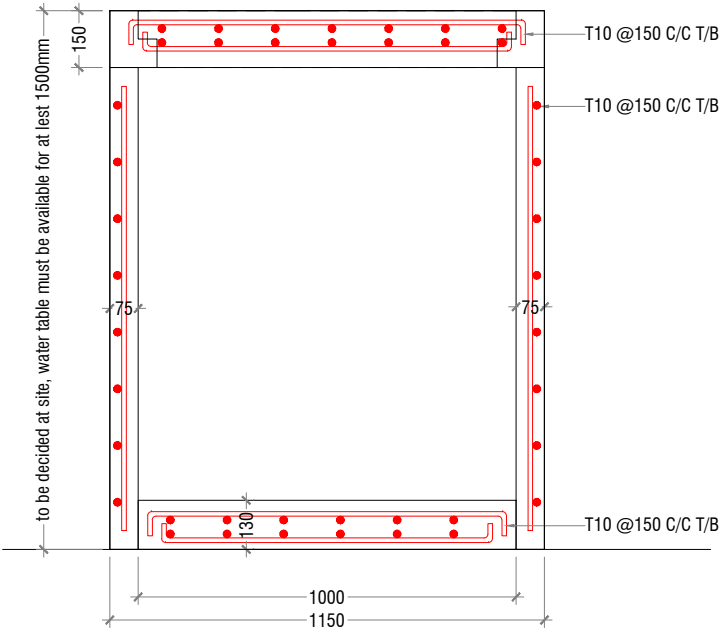

ELEVATION

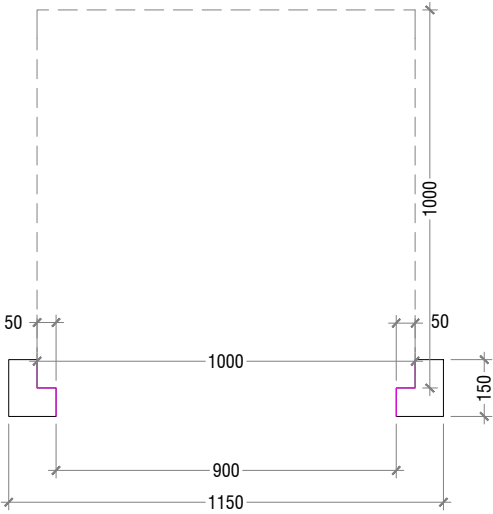

SECTION

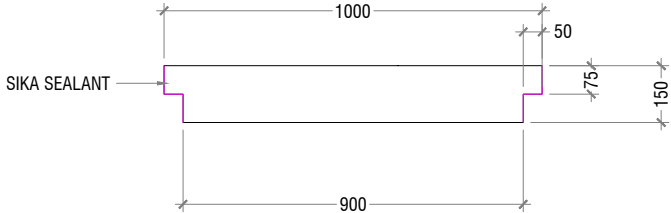

KEYHOLES (THE KEYHOLES SHALL BE COVERED FROM A RUBBER SEALER ON TOP OF IT)

PLAN

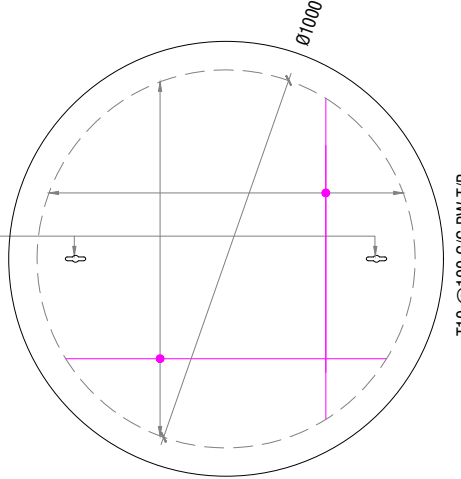

NOTE:

- ALL CONCRETE WORKS BELOW GROUND AND AT TERRACE LEVEL TO BE TREATED WITH 'SIKA' WATERPROOFING CHEMICAL OR EQUIVALENT
- PROVIDE PROVISION FOR WATER ENTRANCE THROUGH THE BASE

WATER TANK LID DETAILS



S.Maradhoo, Maradhoo Feydhoo
Irushadhiya School - 12 Classroom (04 Storey)
Client: Ministry of Education

Rev no	Date
--	---
--	---
--	---
--	---
--	---

Project Number: RI/2017/012
Date: January 2021
Architect: Mariyam Irasha Shareef
Engineer: Mohamed Muthalib Waleed
Drawn by: Mariyam Leeyan Jaleel
Services: Aishah Ahmed



RYAN PRIVATE LIMITED
t : +9603315049 f : +9603310776
e : info@ryan.com.mv
w : www.ryan.com.mv
3rd floor, H. Azum, Kneeneemagau, Male'

Title: Ground Water Well
Detail

Page: Detail 01-01

The contents of these drawings remain as a property of RYAN PRIVATE LIMITED; use other than those expressly stated is a violation of this copyright