

SLAB BEAM DETAILS

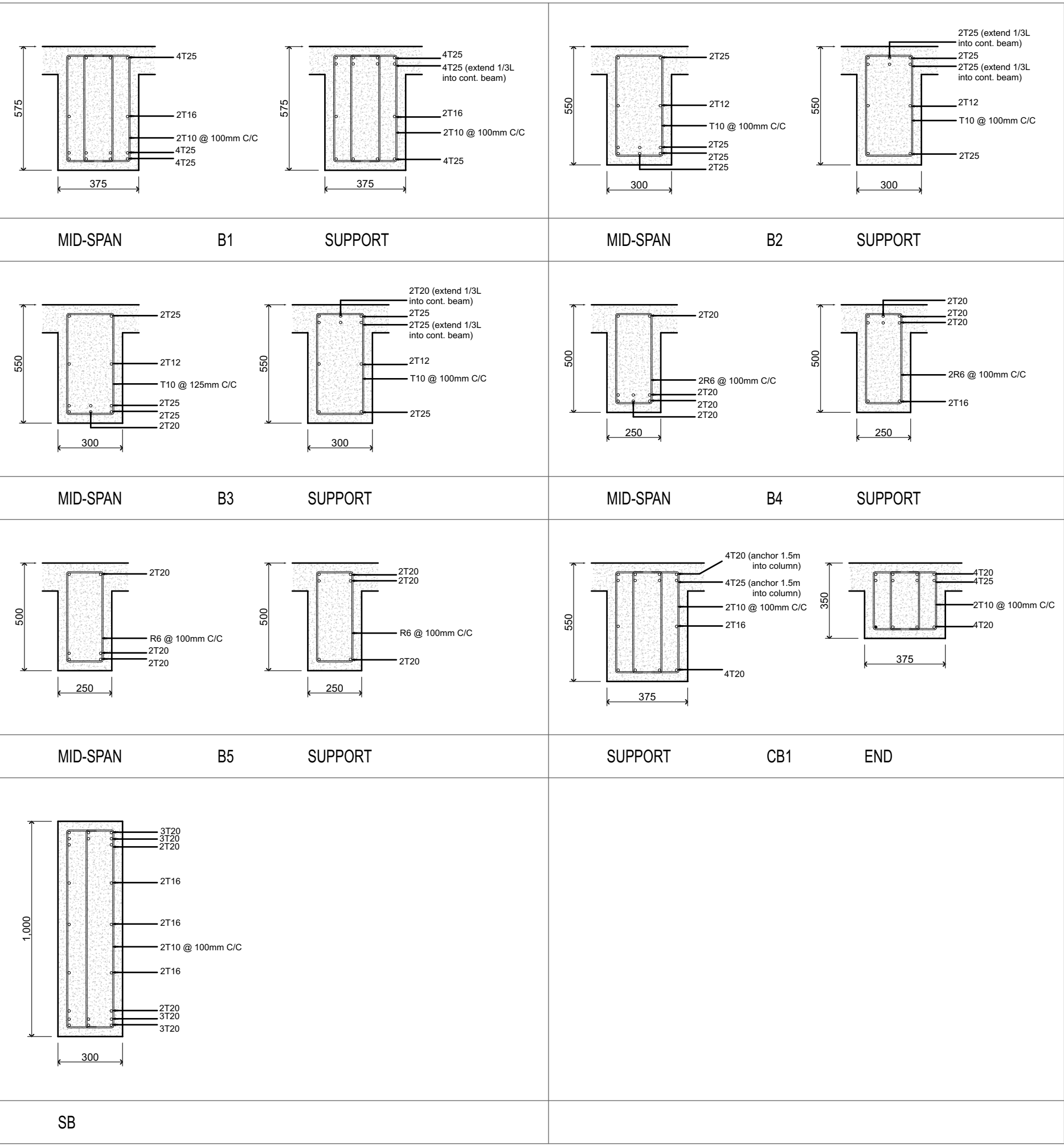

COLUMN DETAILS

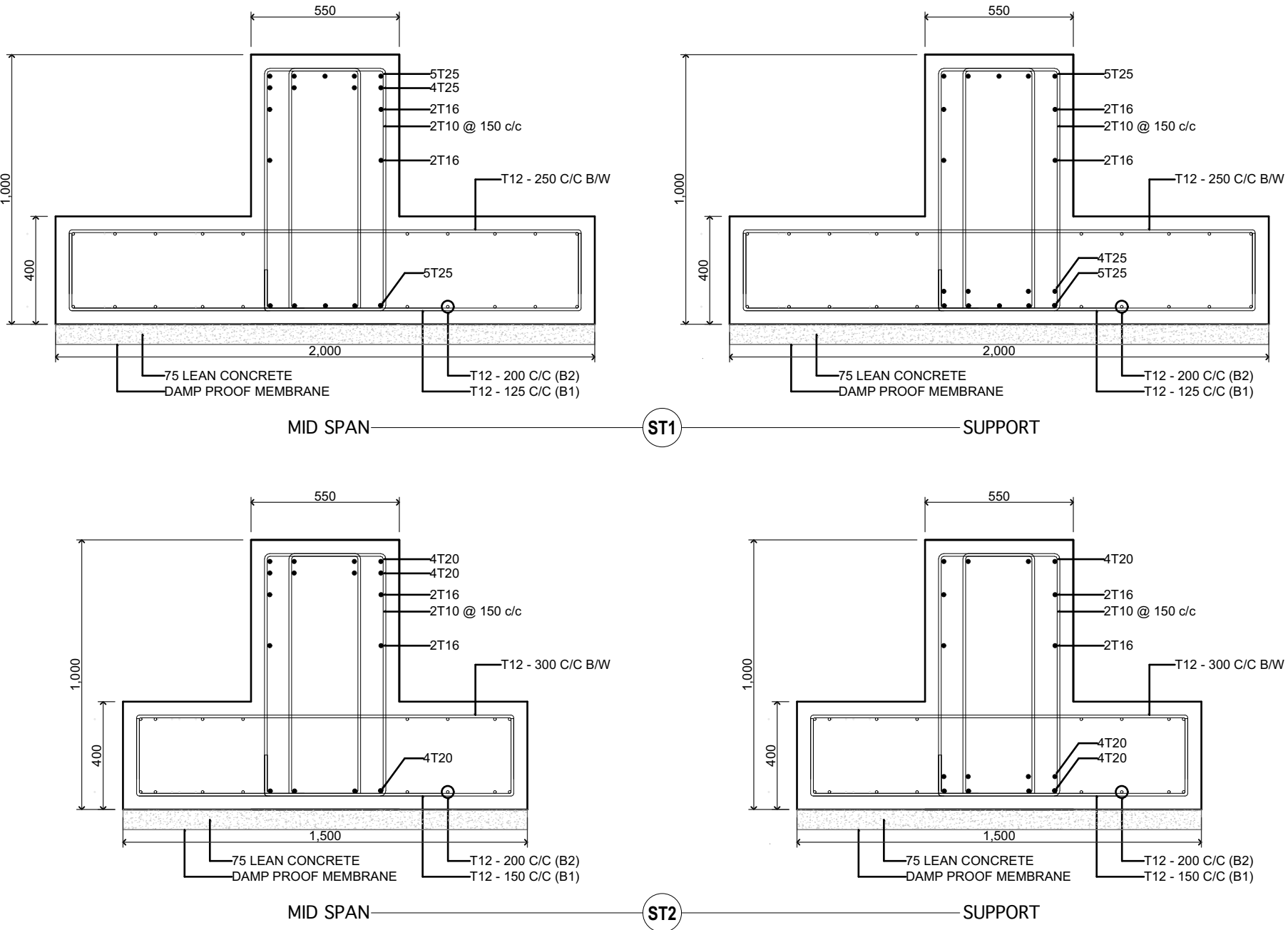
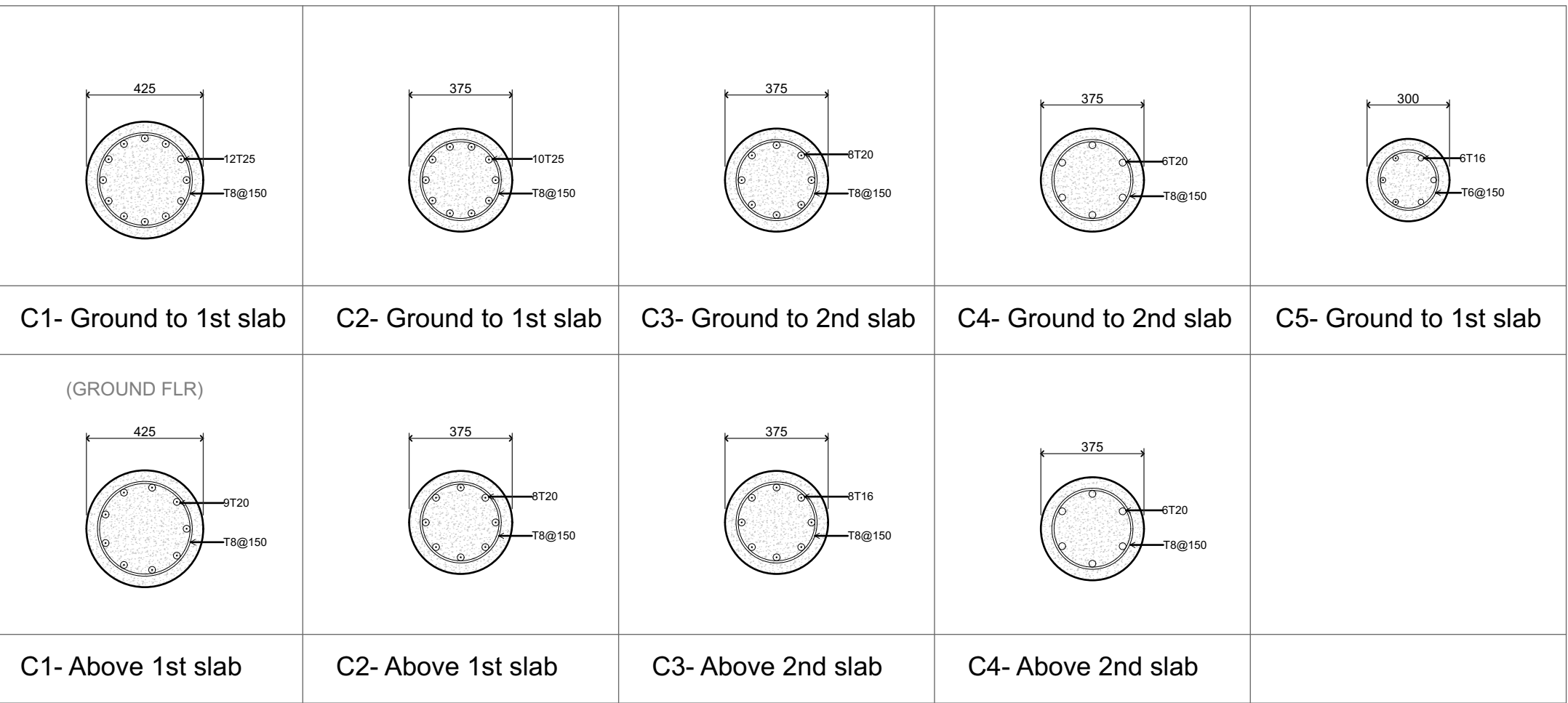

FOUNDATION DETAILS

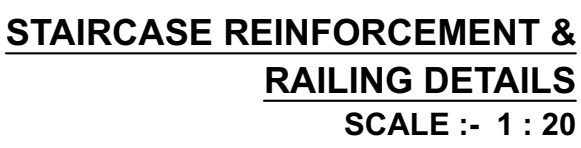
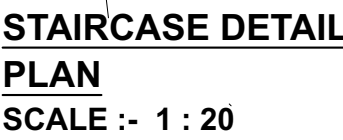

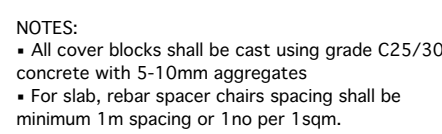

TYPICAL GROUND SLAB DETAIL
Scale: 1:20



NOTES:

- Concrete surfaces shall be thoroughly cleaned with water & applied with mastercast 141 or equivalent bonding mortar prior to plastering
- Plastering mortar mix shall be 1:4 (cement:sand) ratio
- Plaster mix shall be modified using fibre wool & mastercast 141 or equivalent plasticisers as per manufacturer's specification.
- Height of placing blocks shall be maximum 1.2m per day.
- After initial coat of plastering, water curing shall be provided for minimum 3 days & after final coat of water curing shall be provided for 7 days.



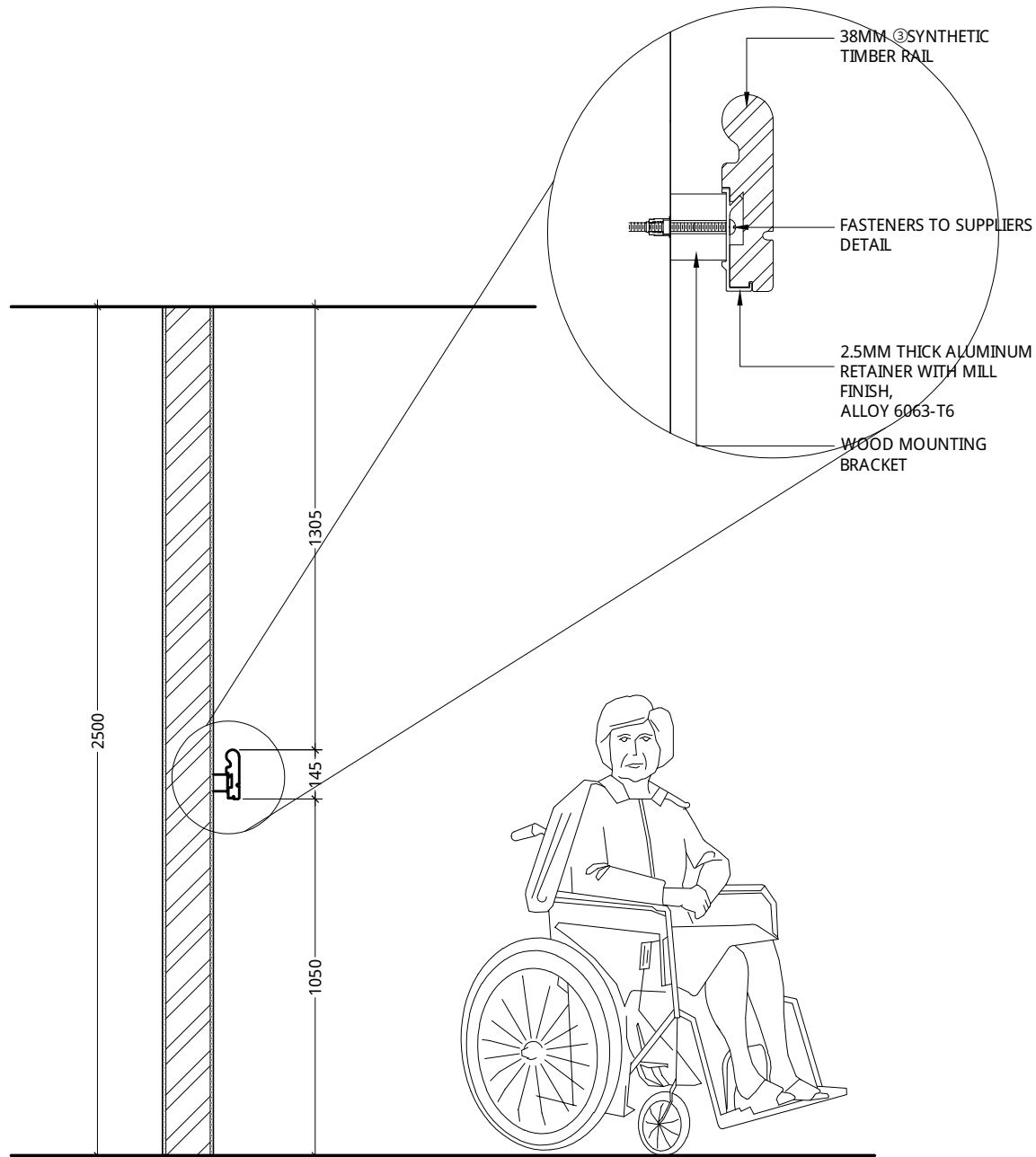

RAILING DETAIL

1:100

PROPOSED 03 STOREY BUILDING AT KUDAHUVADHOO HOSPITAL

Client:
MINISTRY OF HEALTH,
MALDIVES

AUGUST 2020

Architect: Mohamed Hassaan
Engineer: Ihsaan Waheed
Drawn By: Mohamed Hassaan



T: +960 333 3528 , E: info@epochassociates
W: www.epochassociates, A: M. Ahigasdhoosuge,
Fareedhee Magu Male' Republic of Maldives

Rev:	Page:
...	RA-D1