

NOTE:

	PROPOSED BUILDING LOCATION	FOOT PRINT AREA = 647 SQM (6964 SQFT)
--	----------------------------	---------------------------------------



PHYSICAL FACILITIES DEVELOPMENT
SECTION
MINISTRY OF EDUCATION
MALDIVES
REPUBLIC OF MALDIVES

PROJECT : GHAAZEE SCHOOL - EXTENSION

PROJECT REFERENCE :

ARCHITECT : MOE

ENGINEER : MOE

DRAWN : MOE

CHECKED : MOE

SCALE : AS GIVEN

DATE : 05.04.2025

AMENDMENTS		
Issue	Date	Description

DWG NO : A - 01/ 04

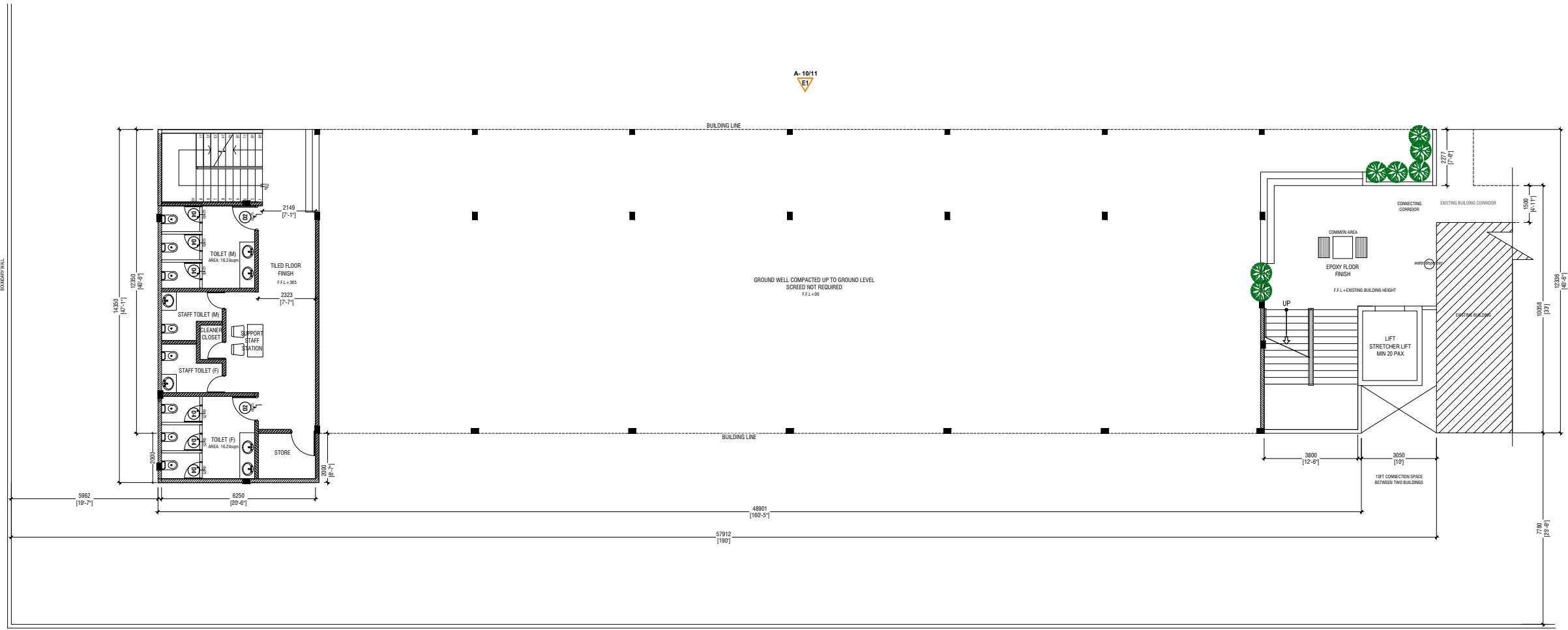

GROUND FLOOR PLAN
SCALE 1:100

FOOT PRINT AREA = 647 SQM (6964 SQFT)



PROJECT : **GHAZEE SCHOOL - EXTENSION**

PROJECT REFERENCE :

ARCHITECT : MOE

ENGINEER : MOE

DRAWN : MOE

CHECKED : MOE

SCALE : AS GIVEN

DATE : 05.04.2025

AMENDMENTS		
Issue	Date	Description

DWG NO : **A - 02/ 04**

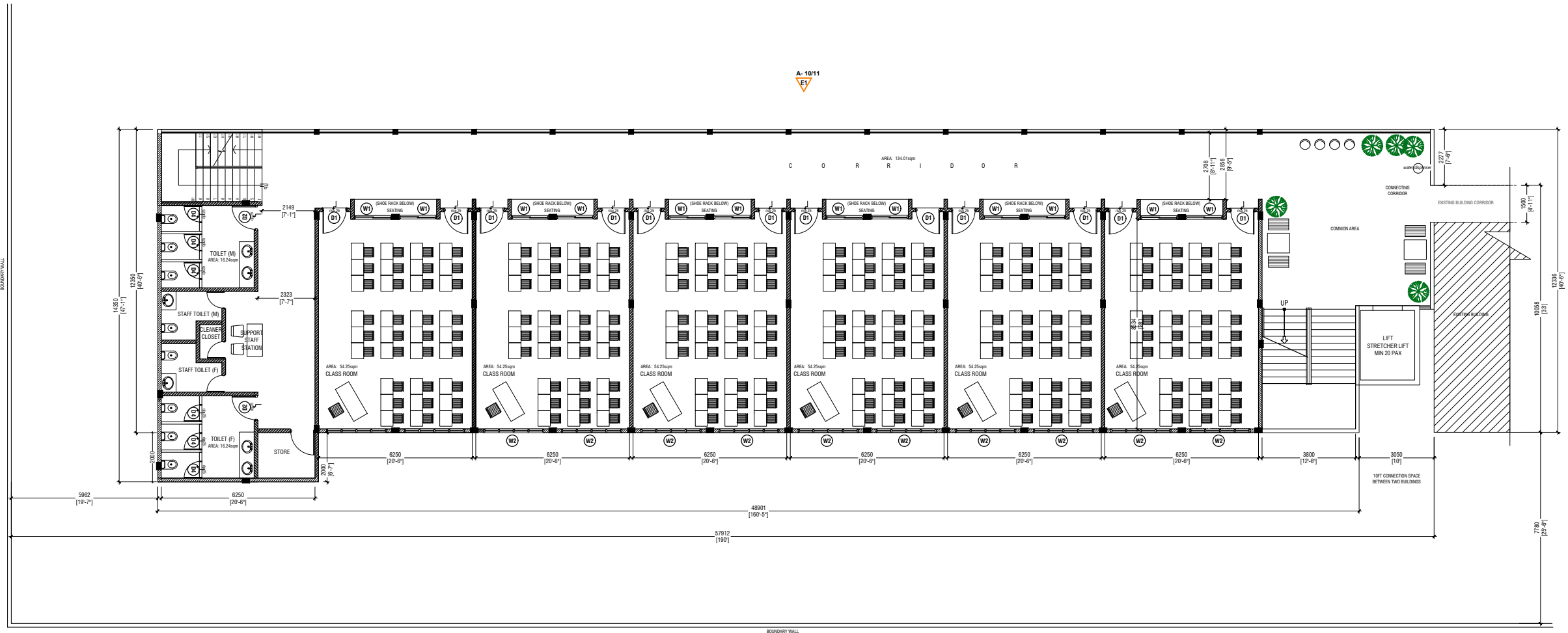

FIRST, SECOND, THIRD FLOOR PLAN
SCALE 1:100

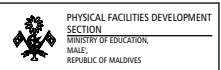

PROJECT : **GHAZEE SCHOOL - EXTENSION**

PROJECT REFERENCE :

ARCHITECT : MOE

ENGINEER : MOE

DRAWN : MOE

CHECKED : MOE

SCALE : AS GIVEN

DATE : 05.04.2025

AMENDMENTS

Issue	Date	Description

DWG NO : **A - 03/ 04**

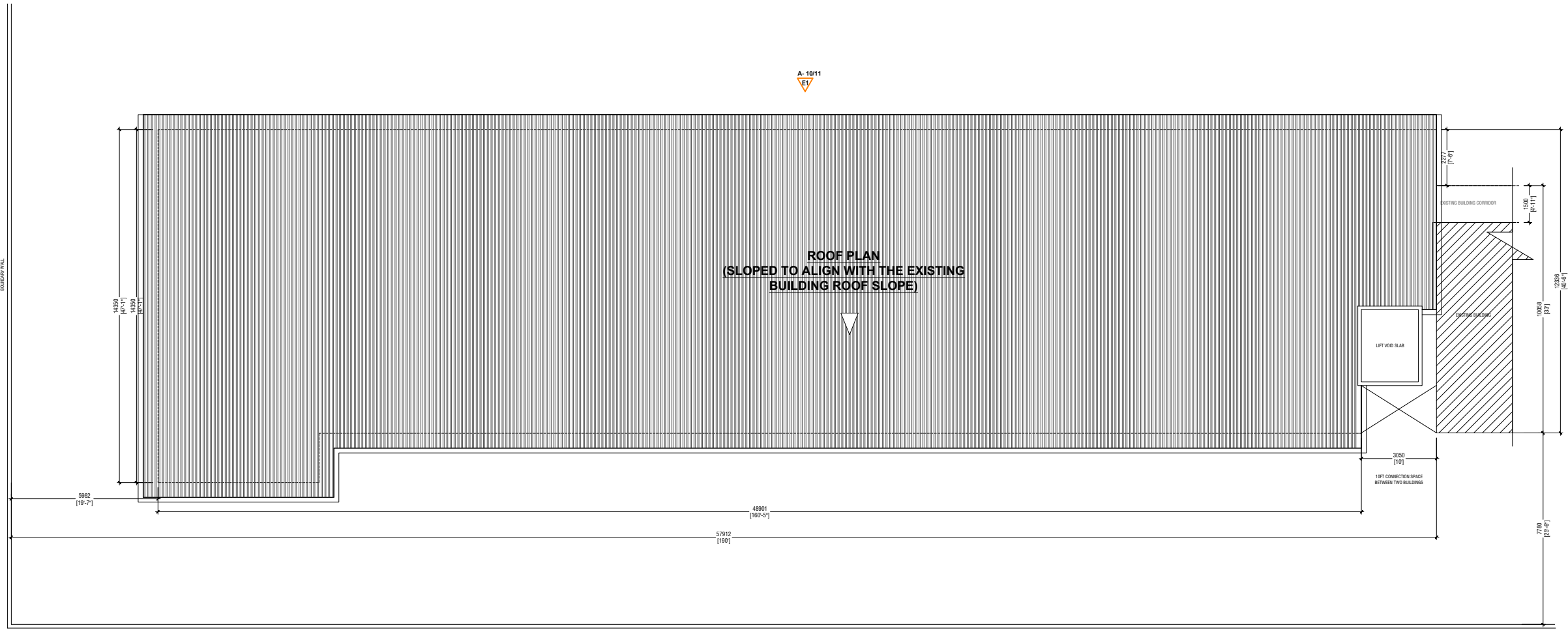

ROOF PLAN
SCALE 1:100
0 0.5 1 2 3 4 5

PROJECT : **GHAZEE SCHOOL -
EXTENSION**

PROJECT
REFERENCE :

ARCHITECT : MOE

ENGINEER : MOE

DRAWN : MOE

CHECKED : MOE

SCALE : AS GIVEN

DATE : 05.04.2025

AMENDMENTS

Issue	Date	Description

DWG NO : **A - 04/ 04**