

[illegible][illegible]

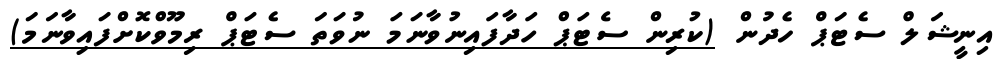

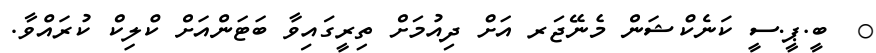

○ ۱. ۲. ۳. ۴. ۵. ۶. ۷. ۸. ۹. ۱۰. ۱۱. ۱۲. ۱۳. ۱۴. ۱۵. ۱۶. ۱۷. ۱۸. ۱۹. ۲۰. ۲۱. ۲۲. ۲۳. ۲۴. ۲۵. ۲۶. ۲۷. ۲۸. ۲۹. ۳۰. ۳۱. ۳۲. ۳۳. ۳۴. ۳۵. ۳۶. ۳۷. ۳۸. ۳۹. ۴۰. ۴۱. ۴۲. ۴۳. ۴۴. ۴۵. ۴۶. ۴۷. ۴۸. ۴۹. ۵۰. ۵۱. ۵۲. ۵۳. ۵۴. ۵۵. ۵۶. ۵۷. ۵۸. ۵۹. ۶۰. ۶۱. ۶۲. ۶۳. ۶۴. ۶۵. ۶۶. ۶۷. ۶۸. ۶۹. ۷۰. ۷۱. ۷۲. ۷۳. ۷۴. ۷۵. ۷۶. ۷۷. ۷۸. ۷۹. ۸۰. ۸۱. ۸۲. ۸۳. ۸۴. ۸۵. ۸۶. ۸۷. ۸۸. ۸۹. ۹۰. ۹۱. ۹۲. ۹۳. ۹۴. ۹۵. ۹۶. ۹۷. ۹۸. ۹۹. ۱۰۰.



○ لَسْتُ بِمُحْسِنٍ وَتَرْتَجِبُ يَا لَسْتُ بِمُحْسِنٍ " هَعَسَ رِئَاسَ لَسْتُ بِمُحْسِنٍ .



Connection Manager

Connection Name	Server	Connected	Default
 Planning - GOM	prbici01.finance.gov.mv GOM Planning		
 GOM_Planning - MOF (Development)	prbidevci01.finance.gov.mv MOF GOM_Planning		✓
 GOM_Planning - MOF	prbigas.finance.gov.mv MOF GOM_Planning		

Buttons: Create... Edit... Delete...

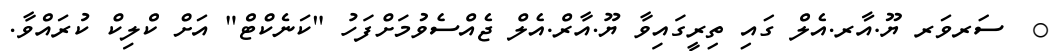

Planning and Consolidation, version for SAP NetWeaver

Connection Name:

Server URL:

☐ Client Certificate

☐ SAP Secured Login Profile

Environment:

Model:

[illegible]

Logon

**SAP EPM Solutions**  
Add-in for Microsoft Office

Connection:

User Name:

Password:

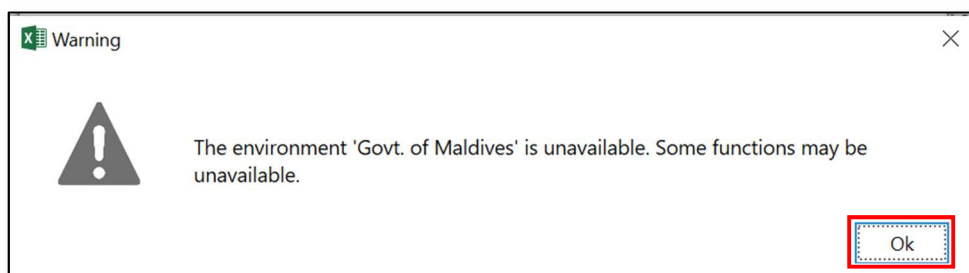

[illegible]



- ފަންނަވަނުގެ ފަރާތް ޖެނަރޭޓްކުރަން ޖެހިފައިވާ ފޯމުގައި "BUDGET\_Planning" ފޯމުގެ ނަންމު ފުރިހަމަކުރެއްވުމަށްފަހު، ފަންނަވަނުގެ ފަރާތް ޖެނަރޭޓްކުރަން ޖެހިފައިވާ ފޯމުގައި "BUDGET\_Planning" ފޯމުގެ ނަންމު ފުރިހަމަކުރެއްވުމަށްފަހު،

- ފަންނަވަނުގެ ފަރާތް ޖެނަރޭޓްކުރަން ޖެހިފައިވާ ފޯމުގައި "BUDGET\_Planning" ފޯމުގެ ނަންމު ފުރިހަމަކުރެއްވުމަށްފަހު، ފަންނަވަނުގެ ފަރާތް ޖެނަރޭޓްކުރަން ޖެހިފައިވާ ފޯމުގައި "BUDGET\_Planning" ފޯމުގެ ނަންމު ފުރިހަމަކުރެއްވުމަށްފަހު،

- ފަންނަވަނުގެ ފަރާތް ޖެނަރޭޓްކުރަން ޖެހިފައިވާ ފޯމުގައި "BUDGET\_Planning" ފޯމުގެ ނަންމު ފުރިހަމަކުރެއްވުމަށްފަހު، ފަންނަވަނުގެ ފަރާތް ޖެނަރޭޓްކުރަން ޖެހިފައިވާ ފޯމުގައި "BUDGET\_Planning" ފޯމުގެ ނަންމު ފުރިހަމަކުރެއްވުމަށްފަހު،





EPM - User Options

Navigation Server Configuration **Display** Others

Quick Links and Link-Related EPM Functions

☐ Data Link Symbol Color:

☐ Member Link Symbol Color:

Workbook Location:

☐ Local ☒ Server

Languages

Application Language:

Data Language:

Context Bar and Pane

☐ Display EPM Context Bar

☐ Display EPM Pane

Display

☐ Display Context inside EPM Pane

☐ Display Local Connections

☒ Display Warning when Saving Data or Comment

☒ Display Warning when Process Takes Time

☒ Display Disaggregation Warning

☐ Collapse Dimension Tree View

☐ Disable Hardware Graphics Acceleration (Add-in Restart Required)

EPM Cell Styles

☐ Apply Specific Formatting to Unrecognized Members

☒ Apply Specific Formatting to Large Key Figure

EPM - User Options

Navigation Server Configuration Display **Others**

Report Refresh

☐ Warn if Report Exceeds:  cells

☐ Force Symmetric Refresh for Large Asymmetric Axis

☐ Refresh only Data on "Save & Refresh Data"

Offline Mode

☒ Protect Only Sheets Containing EPM Reports

☒ Static Offline Without Protection

Save Data

☐ Send Parent Data to the Server on "Save Data"

Functions

☒ Load EV Functions

☐ Use EPMMemberID in EPM formulas

Update

☒ Notify me when updates are available

Comment Save

Empty Comment:

Worksheet generation

☒ Remove EPM Worksheets Before Generation



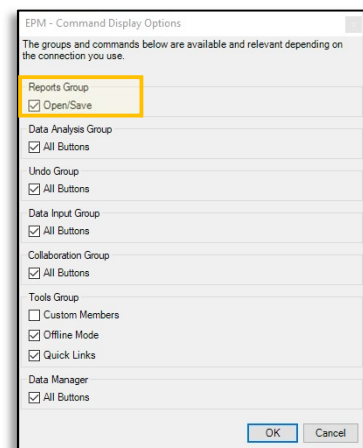
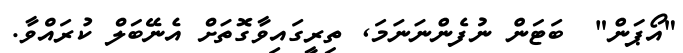
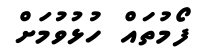

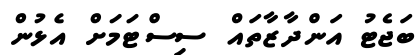

د زږد زېږد زېږد زېږد د سترگو سترگو سترگو سترگو.

[illegible]

بِسْمِ اللَّهِ الرَّحْمَنِ الرَّحِيمِ الْحَمْدُ لِلَّهِ الَّذِي هَدَانَا لِهَذَا وَمَا كُنَّا لِنَشْكُرَهُ لَوْلَا رَحْمَتُ اللَّهِ عَلَيْنَا لَكُنَّا مِنَ الْخَاسِرِينَ

[illegible]

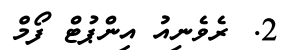

[illegible]

REVENUE INPUT FORM

B1239

DOMESTIC

C-GOM

^ Double click for selection

1

Communications Authority of Maldives

2

Domestic

3

Regular Fund

4

←

↻

↻

↻

→

6

↻

REFRESH

💾

SAVE

	Actual 2021	Budget 2022	Forecast 2023	2024	2025
REVENUE_GRANT - Total Revenue & Grants	207,141,064.00	230,312,794.00	-	-	-
TAX_REVENUE - Tax Revenue	-	-	-	-	-
111 - Import Duties	-	-	-	-	-
111001 - Import Duty - Private Parties	-	-	-	-	-
111002 - Import Duty - Government Agencies	-	-	-	-	-
112 - Export Duties	-	-	-	-	-
112001 - Export Duty - Private Parties	-	-	-	-	-
112002 - Export Duty - Government Agencies	-	-	-	-	-
113 - Business and Property Tax	-	-	-	-	-
113001 - Tourism Tax	-	-	-	-	-
113002 - Land Sales Tax	-	-	-	-	-
113003 - Business Profit Tax	-	-	-	-	-



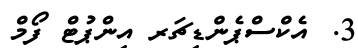

٥٨٨ ٥٨٩ ٥٩٠ ٥٩١ ٥٩٢ ٥٩٣ ٥٩٤ ٥٩٥ ٥٩٦ ٥٩٧ ٥٩٨ ٥٩٩ ٦٠٠ ٦٠١ ٦٠٢ ٦٠٣ ٦٠٤ ٦٠٥ ٦٠٦ ٦٠٧ ٦٠٨ ٦٠٩ ٦١٠ ٦١١ ٦١٢ ٦١٣ ٦١٤ ٦١٥ ٦١٦ ٦١٧ ٦١٨ ٦١٩ ٦٢٠ ٦٢١ ٦٢٢ ٦٢٣ ٦٢٤ ٦٢٥ ٦٢٦ ٦٢٧ ٦٢٨ ٦٢٩ ٦٣٠ ٦٣١ ٦٣٢ ٦٣٣ ٦٣٤ ٦٣٥ ٦٣٦ ٦٣٧ ٦٣٨ ٦٣٩ ٦٤٠ ٦٤١ ٦٤٢ ٦٤٣ ٦٤٤ ٦٤٥ ٦٤٦ ٦٤٧ ٦٤٨ ٦٤٩ ٦٥٠ ٦٥١ ٦٥٢ ٦٥٣ ٦٥٤ ٦٥٥ ٦٥٦ ٦٥٧ ٦٥٨ ٦٥٩ ٦٦٠ ٦٦١ ٦٦٢ ٦٦٣ ٦٦٤ ٦٦٥ ٦٦٦ ٦٦٧ ٦٦٨ ٦٦٩ ٦٧٠ ٦٧١ ٦٧٢ ٦٧٣ ٦٧٤ ٦٧٥ ٦٧٦ ٦٧٧ ٦٧٨ ٦٧٩ ٦٨٠ ٦٨١ ٦٨٢ ٦٨٣ ٦٨٤ ٦٨٥ ٦٨٦ ٦٨٧ ٦٨٨ ٦٨٩ ٦٩٠ ٦٩١ ٦٩٢ ٦٩٣ ٦٩٤ ٦٩٥ ٦٩٦ ٦٩٧ ٦٩٨ ٦٩٩ ٧٠٠ ٧٠١ ٧٠٢ ٧٠٣ ٧٠٤ ٧٠٥ ٧٠٦ ٧٠٧ ٧٠٨ ٧٠٩ ٧١٠ ٧١١ ٧١٢ ٧١٣ ٧١٤ ٧١٥ ٧١٦ ٧١٧ ٧١٨ ٧١٩ ٧٢٠ ٧٢١ ٧٢٢ ٧٢٣ ٧٢٤ ٧٢٥ ٧٢٦ ٧٢٧ ٧٢٨ ٧٢٩ ٧٣٠ ٧٣١ ٧٣٢ ٧٣٣ ٧٣٤ ٧٣٥ ٧٣٦ ٧٣٧ ٧٣٨ ٧٣٩ ٧٤٠ ٧٤١ ٧٤٢ ٧٤٣ ٧٤٤ ٧٤٥ ٧٤٦ ٧٤٧ ٧٤٨ ٧٤٩ ٧٥٠ ٧٥١ ٧٥٢ ٧٥٣ ٧٥٤ ٧٥٥ ٧٥٦ ٧٥٧ ٧٥٨ ٧٥٩ ٧٦٠ ٧٦١ ٧٦٢ ٧٦٣ ٧٦٤ ٧٦٥ ٧٦٦ ٧٦٧ ٧٦٨ ٧٦٩ ٧٧٠ ٧٧١ ٧٧٢ ٧٧٣ ٧٧٤ ٧٧٥ ٧٧٦ ٧٧٧ ٧٧٨ ٧٧٩ ٧٨٠ ٧٨١ ٧٨٢ ٧٨٣ ٧٨٤ ٧٨٥ ٧٨٦ ٧٨٧ ٧٨٨ ٧٨٩ ٧٩٠ ٧٩١ ٧٩٢ ٧٩٣ ٧٩٤ ٧٩٥ ٧٩٦ ٧٩٧ ٧٩٨ ٧٩٩ ٨٠٠ ٨٠١ ٨٠٢ ٨٠٣ ٨٠٤ ٨٠٥ ٨٠٦ ٨٠٧ ٨٠٨ ٨٠٩ ٨١٠ ٨١١ ٨١٢ ٨١٣ ٨١٤ ٨١٥ ٨١٦ ٨١٧ ٨١٨ ٨١٩ ٨٢٠ ٨٢١ ٨٢٢ ٨٢٣ ٨٢٤ ٨٢٥ ٨٢٦ ٨٢٧ ٨٢٨ ٨٢٩ ٨٣٠ ٨٣١ ٨٣٢ ٨٣٣ ٨٣٤ ٨٣٥ ٨٣٦ ٨٣٧ ٨٣٨ ٨٣٩ ٨٤٠ ٨٤١ ٨٤٢ ٨٤٣ ٨٤٤ ٨٤٥ ٨٤٦ ٨٤٧ ٨٤٨ ٨٤٩ ٨٥٠ ٨٥١ ٨٥٢ ٨٥٣ ٨٥٤ ٨٥٥ ٨٥٦ ٨٥٧ ٨٥٨ ٨٥٩ ٨٦٠ ٨٦١ ٨٦٢ ٨٦٣ ٨٦٤ ٨٦٥ ٨٦٦ ٨٦٧ ٨٦٨ ٨٦٩ ٨٧٠ ٨٧١ ٨٧٢ ٨٧٣ ٨٧٤ ٨٧٥ ٨٧٦ ٨٧٧ ٨٧٨ ٨٧٩ ٨٨٠ ٨٨١ ٨٨٢ ٨٨٣ ٨٨٤ ٨٨٥ ٨٨٦ ٨٨٧ ٨٨٨ ٨٨٩ ٨٩٠ ٨٩١ ٨٩٢ ٨٩٣ ٨٩٤ ٨٩٥ ٨٩٦ ٨٩٧ ٨٩٨ ٨٩٩ ٩٠٠ ٩٠١ ٩٠٢ ٩٠٣ ٩٠٤ ٩٠٥ ٩٠٦ ٩٠٧ ٩٠٨ ٩٠٩ ٩١٠ ٩١١ ٩١٢ ٩١٣ ٩١٤ ٩١٥ ٩١٦ ٩١٧ ٩١٨ ٩١٩ ٩٢٠ ٩٢١ ٩٢٢ ٩٢٣ ٩٢٤ ٩٢٥ ٩٢٦ ٩٢٧ ٩٢٨ ٩٢٩ ٩٣٠ ٩٣١ ٩٣٢ ٩٣٣ ٩٣٤ ٩٣٥ ٩٣٦ ٩٣٧ ٩٣٨ ٩٣٩ ٩٤٠ ٩٤١ ٩٤٢ ٩٤٣ ٩٤٤ ٩٤٥ ٩٤٦ ٩٤٧ ٩٤٨ ٩٤٩ ٩٥٠ ٩٥١ ٩٥٢ ٩٥٣ ٩٥٤ ٩٥٥ ٩٥٦ ٩٥٧ ٩٥٨ ٩٥٩ ٩٦٠ ٩٦١ ٩٦٢ ٩٦٣ ٩٦٤ ٩٦٥ ٩٦٦ ٩٦٧ ٩٦٨ ٩٦٩ ٩٧٠ ٩٧١ ٩٧٢ ٩٧٣ ٩٧٤ ٩٧٥ ٩٧٦ ٩٧٧ ٩٧٨ ٩٧٩ ٩٨٠ ٩٨١ ٩٨٢ ٩٨٣ ٩٨٤ ٩٨٥ ٩٨٦ ٩٨٧ ٩٨٨ ٩٨٩ ٩٩٠ ٩٩١ ٩٩٢ ٩٩٣ ٩٩٤ ٩٩٥ ٩٩٦ ٩٩٧ ٩٩٨ ٩٩٩ ١٠٠٠ ١٠٠١ ١٠٠٢ ١٠٠٣ ١٠٠٤ ١٠٠٥ ١٠٠٦ ١٠٠٧ ١٠٠٨ ١٠٠٩ ١٠١٠ ١٠١١ ١٠١٢ ١٠١٣ ١٠١٤ ١٠١٥ ١٠١٦ ١٠١٧ ١٠١٨ ١٠١٩ ١٠٢٠ ١٠٢١ ١٠٢٢ ١٠٢٣ ١٠٢٤ ١٠٢٥ ١٠٢٦ ١٠٢٧ ١٠٢٨ ١٠٢٩ ١٠٣٠ ١٠٣١ ١٠٣٢ ١٠٣٣ ١٠٣٤ ١٠٣٥ ١٠٣٦ ١٠٣٧ ١٠٣٨ ١٠٣٩ ١٠٤٠ ١٠٤١ ١٠٤٢ ١٠٤٣ ١٠٤٤ ١٠٤٥ ١٠٤٦ ١٠٤٧ ١٠٤٨ ١٠٤٩ ١٠٥٠ ١٠٥١ ١٠٥٢ ١٠٥٣ ١٠٥٤ ١٠٥٥ ١٠٥٦ ١٠٥٧ ١٠٥٨ ١٠٥٩ ١٠٦٠ ١٠٦١ ١٠٦٢ ١٠٦٣ ١٠٦٤ ١٠٦٥ ١٠٦٦ ١٠٦٧ ١٠٦٨ ١٠٦٩ ١٠٧٠ ١٠٧١ ١٠٧٢ ١٠٧٣ ١٠٧٤ ١٠٧٥ ١٠٧٦ ١٠٧٧ ١٠٧٨ ١٠٧٩ ١٠٨٠ ١٠٨١ ١٠٨٢ ١٠٨٣ ١٠٨٤ ١٠٨٥ ١٠٨٦ ١٠٨٧ ١٠٨٨ ١٠٨٩ ١٠٩٠ ١٠٩١ ١٠٩٢ ١٠٩٣ ١٠٩٤ ١٠٩٥ ١٠٩٦ ١٠٩٧ ١٠٩٨ ١٠٩٩ ١١٠٠ ١١٠١ ١١٠٢ ١١٠٣ ١١٠٤ ١١٠٥ ١١٠٦ ١١٠٧ ١١٠٨ ١١٠٩ ١١١٠ ١١١١ ١١١٢ ١١١٣ ١١١٤ ١١١٥ ١١١٦ ١١١٧ ١١١٨ ١١١٩ ١١٢٠ ١١٢١ ١١٢٢ ١١٢٣ ١١٢٤ ١١٢٥ ١١٢٦ ١١٢٧ ١١٢٨ ١١٢٩ ١١٣٠ ١١٣١ ١١٣٢ ١١٣٣

- [illegible]

[illegible]

### EXPENDITURE INPUT FORM

B1229 ➔

3034-002-000-000-000 ➔

3034-002-005-000-000 ➔

3034-002-005-002-000 ➔

3034-002-005-002-001 ➔

DOMESTIC ➔

C-GOM ➔

Ministry of Environment, Climate Change and Technology ➔

Climate Change ➔

Climate Finance ➔

National Implementation Entities ➔

National Implementation Entities ➔

Domestic ➔

Regular Fund ➔

1

2

3

4

5

6

7

REFRESH

SAVE

➔ After any selection change, click **REFRESH** before entering data.  
➔ Enter data and click **SAVE**.

	2023	2024	2025
Allocated Ceiling	100,000,000.00	110,000,000.00	120,000,000.00
Utilized Ceiling	-	-	-
Balance Ceiling	100,000,000.00	110,000,000.00	120,000,000.00

	Actual 2021	Budget 2022	Forecast 2023	2024	2025
<b>Total Expenditure</b>	-	-	-	-	-
<b>Recurrent Expenditure</b>	-	-	-	-	-
<b>211 - Salaries and Wages</b>	-	-	-	-	-
211001 - Salaries and Wages	-	-	-	-	-
211002 - Overtime Pay	-	-	-	-	-
<b>212 - Allowances to Employees</b>	-	-	-	-	-
212001 - Pocket Money	-	-	-	-	-
212002 - Higher Education Allowance	-	-	-	-	-
212003 - Technical Allowance	-	-	-	-	-
212004 - Long-Term Allowance	-	-	-	-	-
212005 - Ramadan Allowance	-	-	-	-	-
212006 - Medical Allowance	-	-	-	-	-

[illegible]

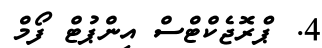

مِنْ مَعْرِفَةِ الْغَيْبِ وَتُحْيِي الْمَوْتَىٰ وَرَبُّ السَّمَاوَاتِ وَالْأَرْضِ ۚ إِنَّهُ عَلِيمٌ ذُو الْحِكْمِ

1.  $\text{حج سړو اړخه سړو سړو.}$
2.  $\text{نکمره رځسره د سړو د سړو د سړو د سړو.}$
3.  $\text{اړخه سړو د سړو د سړو د سړو د سړو د سړو.}$
4.  $\text{اړخه سړو د سړو د سړو د سړو د سړو.}$

[illegible][illegible]

### PROJECTS EXPENDITURE INPUT FORM

B1229

P-WST004-001

PSIP

P-GOM

Ministry of Environment, Climate Change and Forestry

1

Water Management Centre - HPH, Malindi

2

Domestic Planning

3

Government of Maldives

4

5

Double click for selection

REFRESH

SAVE

-> Ensure that after any selection, hit **REFRESH** before entering data.

-> Enter data and hit **SAVE**.

	2023	2024	2025
Allocated Ceiling	50,000,000.00	40,000,000.00	30,000,000.00
Utilized Ceiling	-	-	-
Balance Ceiling	50,000,000.00	40,000,000.00	30,000,000.00
New Expense			

6

7

بِسْمِ اللَّهِ الرَّحْمَنِ الرَّحِيمِ الْحَمْدُ لِلَّهِ الَّذِي بَارَأَ الْإِنْسَانَ مِنْ صَلْصَالٍ فَخْشٍ وَأَعْبَدَ لِلَّهِ الْإِسْلَامَ



## 5. ހިންގުމުގެ ގޮތުން ދަންނަވާ ވަނަ ބައި

މި ފޮތް ފުރިހަމަކުރުމަށް ފުރުޞަތު ޖެހިގެން ދިނީ ފަދަ ފަރާތްތަކުން ހިންގުމުގެ ގޮތުން ބޭނުންކުރާ ތަންނަވާ ވަނަ ބައި.

މި ފޮތް ފުރިހަމަކުރުމަށް ބޭނުންކުރާ ފަރާތްތަކުން ހިންގުމުގެ ގޮތުން ބޭނުންކުރާ ތަންނަވާ ވަނަ ބައި 2026 ވަނަ އަހަރު 2028 ވަނަ އަހަރު ފަދަ ފަރާތްތަކުން ހިންގުމުގެ ގޮތުން ބޭނުންކުރާ ތަންނަވާ ވަނަ ބައި.

	Actual 2021	Budget 2022	Forecast 2023	2024	2025
<b>Total Inflows</b>	-	-	-	-	-
<b>621 - ST Borrowings - Domestic</b>	-	-	-	-	-
621001 - Short Term Borr. - SOE	-	-	-	-	-
621002 - Short Term Borr. - State Fin.Institutions	-	-	-	-	-
621003 - Short Term Borr. - Individuals	-	-	-	-	-
621004 - Short Term Borr. - Non-Profit Org.	-	-	-	-	-
621005 - Short Term Dom. Borr. - Treasury Bills	-	-	-	-	-
621999 - Short Term Borr. - Other	-	-	-	-	-
<b>622 - ST Borrowings - Foreign</b>	-	-	-	-	-
622001 - Short Term For. Borr. - Multilateral	-	-	-	-	-
622002 - Short Term For. Borr. - Bilateral Govt.	-	-	-	-	-
622003 - Short Term For. Borr. - For. Commercial Inst.	-	-	-	-	-
622004 - Short Term For. Borr. - Foreign Individuals	-	-	-	-	-
622999 - Short Term For. Borr. - Other	-	-	-	-	-

މި ފޮތް ފުރިހަމަކުރުމަށް ފުރުޞަތު ޖެހިގެން ދިނީ ފަދަ ފަރާތްތަކުން ހިންގުމުގެ ގޮތުން ބޭނުންކުރާ ތަންނަވާ ވަނަ ބައި.

1617 ފަންވަތް

• ސަބްޕްރައިޔަރު ސަޕޯޓް ޖެހިގެން ދިނީ ފަދަ ފަރާތްތަކުން ހިންގުމުގެ ގޮތުން ބޭނުންކުރާ ތަންނަވާ ވަނަ ބައި: [sapbpc@finance.gov.mv](mailto:sapbpc@finance.gov.mv)

• ހިންގުމުގެ ގޮތުން ބޭނުންކުރާ ތަންނަވާ ވަނަ ބައި 2026 ވަނަ އަހަރު 2028 ވަނަ އަހަރު ފަދަ ފަރާތްތަކުން ހިންގުމުގެ ގޮތުން ބޭނުންކުރާ ތަންނަވާ ވަނަ ބައި: [sapsupport@finance.gov.mv](mailto:sapsupport@finance.gov.mv)

\*\*\*\*\*



MoFmv



[www.finance.gov.mv](http://www.finance.gov.mv)



+960 3349200



1617



[sapbpc@finance.gov.mv](mailto:sapbpc@finance.gov.mv)



Trainee Development - Platinum