

PLOT NO. 53
 PLOT AREA = 122.63 M² / 1320 FT²
 PROPOSED BUILDUP AREA = 67.86 M² / 730.44 FT²
 OPEN AREA = 54.77 M²

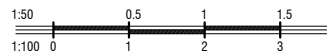





SITE PLAN
 SCALE = 1:100



SCHEDULE OF FINISHES:			
AREA LABEL:	FLOOR:	WALLS:	CEILING:
FF-1	600 x 600 PORCELAIN FLOOR TILES	SEALER, PUTTY & EMULSION PAINT	N/A
FF-2	600 x 600 PORCELAIN FLOOR TILES	SEALER, PUTTY & EMULSION PAINT	PLASTER BOARD WITH FALSE CEILING WITH PAINT
FF-3	300 x 300 NON-SKID FLOOR TILE	300 x 600 WALL TILE UP TO 2.5M HEIGHT	CEMENT BOARD FALSE CEILING WITH PAINT
FF-4	CEMENT SCREED RENDER FINISH	N/A	N/A

LEGEND
B - BEDROOM
S - SITTING ROOM
T - TOILET
D - DINING
K - KITCHEN
ST - STORAGE
V - VERANDAH
L/WK - LAUNDRY AND WASTE AREA
G - GARBAGE

NOTES:
- FFL OF TOILETS SHOULD BE 25MM LOWER THAN THE FFL OF RESPECTIVE FLOORS.
- WALL EXTERIOR WILL HAVE 16MM PLASTERING AND WALL INTERIOR 12MM PLASTERING
- EXTERNAL WALLS - WHITE STIPPLE EXTERIOR PAINT FINISH

KEY /LEGEND NOTES
 BOUNDARY WALL WITH 100MM HOLLOW BLOCKS
 EXTERIOR WALL WITH 100MM SOLID BLOCKS
 INTERNAL WALLS WITH 100MM HOLLOW BLOCKS
 100MM THK HOLLOW BLOCK MASONRY WALL



GROUND FLOOR PLAN

SCALE = 1:100

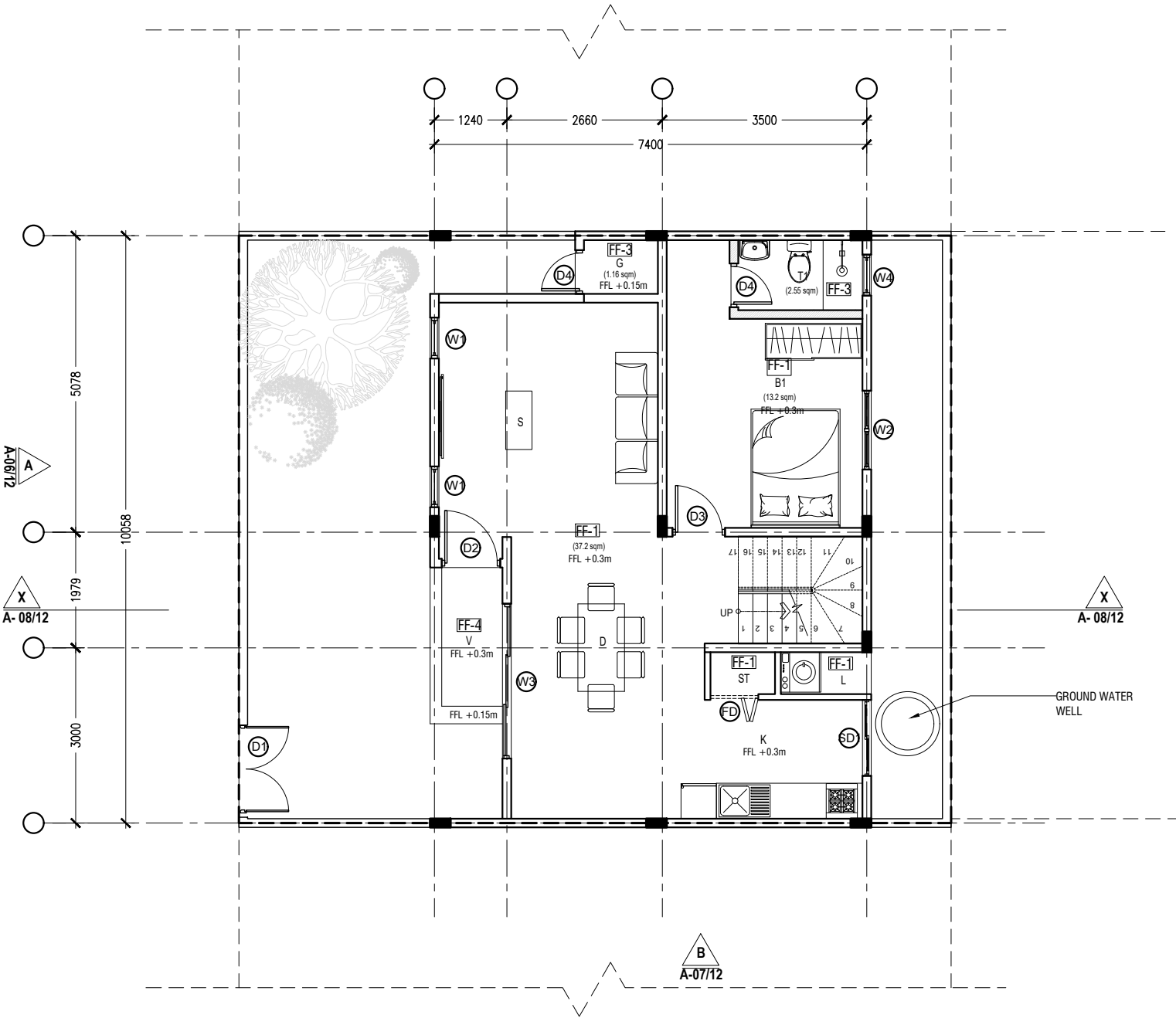





SCHEDULE OF FINISHES:			
AREA LABEL:	FLOOR:	WALLS:	CEILING:
FF-1	600 x 600 PORCELAIN FLOOR TILES	SEALER, PUTTY & EMULSION PAINT	N/A
FF-2	600 x 600 PORCELAIN FLOOR TILES	SEALER, PUTTY & EMULSION PAINT	PLASTER BOARD WITH FALSE CEILING WITH PAINT
FF-3	300 x 300 NON-SKID FLOOR TILE	300 x 600 WALL TILE UP TO 2.5M HEIGHT	CEMENT BOARD FALSE CEILING WITH PAINT
FF-4	CEMENT SCREED RENDER FINISH	N/A	N/A

LEGEND
B – BEDROOM
S – SITTING ROOM
T – TOILET
D – DINING
K – KITCHEN
ST – STORAGE
V – VERANDAH
L/WK – LAUNDRY AND WASTE AREA
G – GARBAGE

NOTES:
- FFL OF TOILETS SHOULD BE 25MM LOWER THAN THE FFL OF RESPECTIVE FLOORS.
- WALL EXTERIOR WILL HAVE 16MM PLASTERING AND WALL INTERIOR 12MM PLASTERING
- EXTERNAL WALLS – WHITE STIPPLE EXTERIOR PAINT FINISH

KEY /LEGEND NOTES

	BOUNDARY WALL WITH 100MM HOLLOW BLOCKS
	EXTERIOR WALL WITH 100MM SOLID BLOCKS
	INTERNAL WALLS WITH 100MM HOLLOW BLOCKS
	100MM THK HOLLOW BLOCK MASONRY WALL

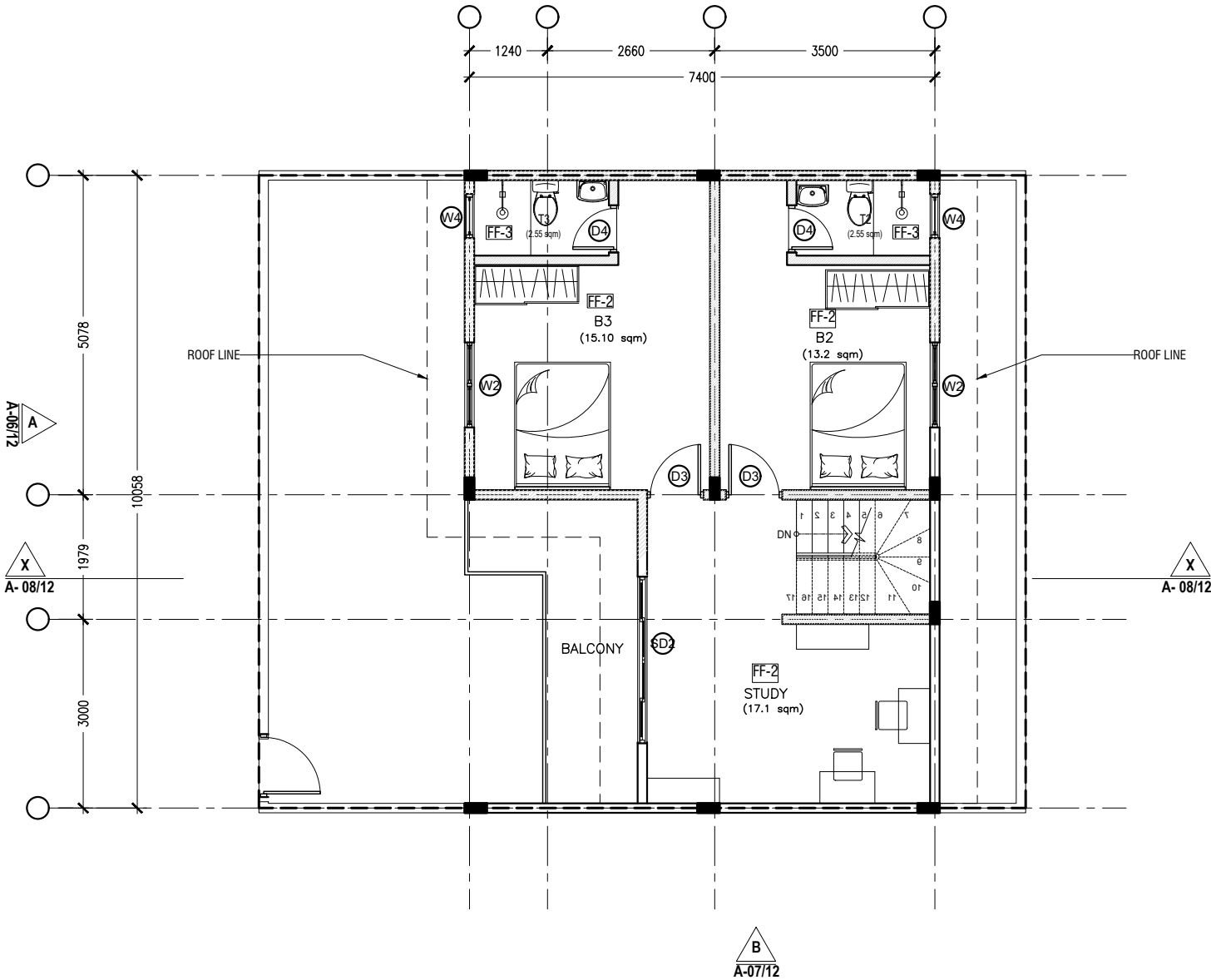
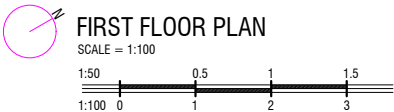

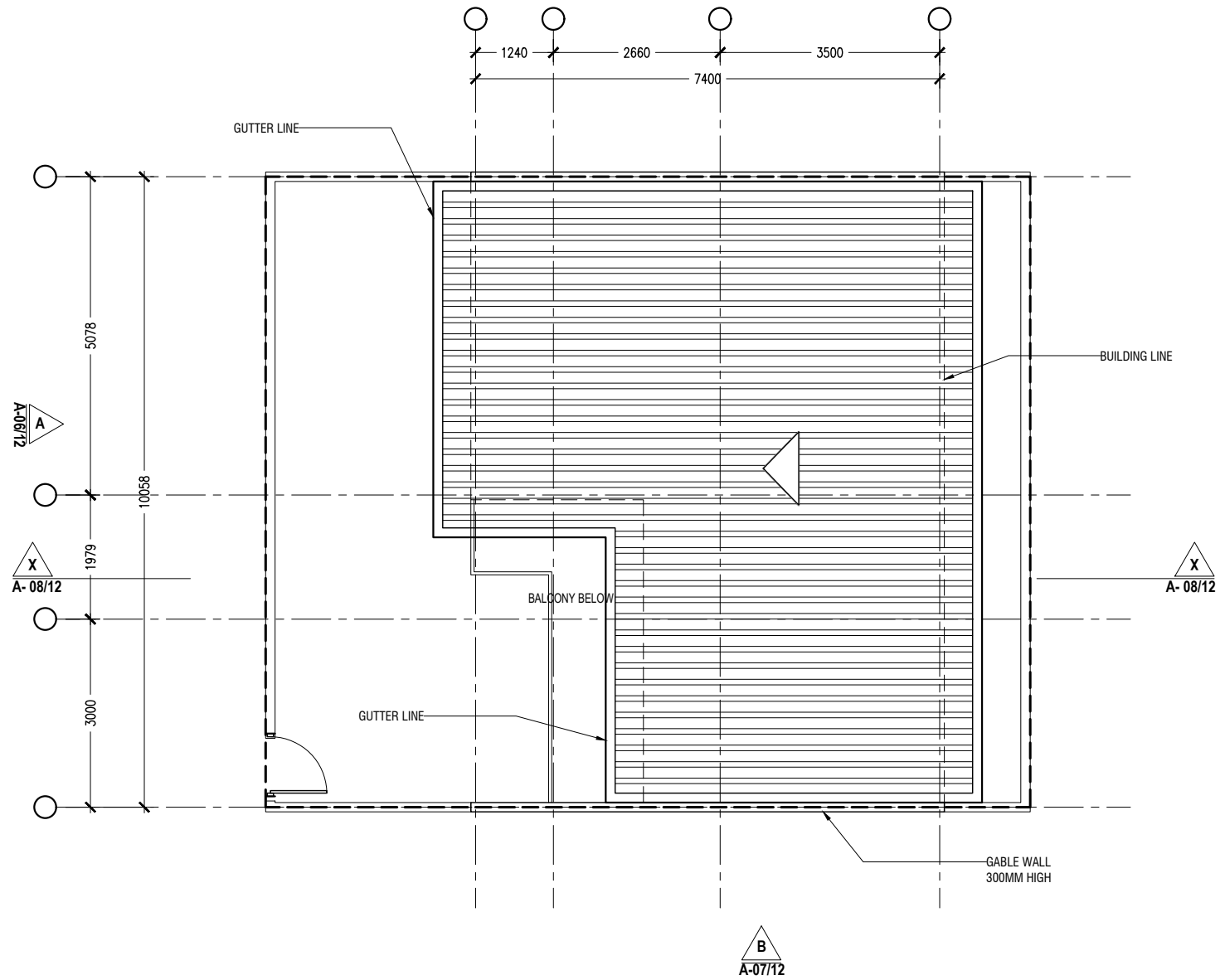

ROOF PLAN

SCALE = 1:100

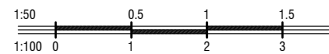

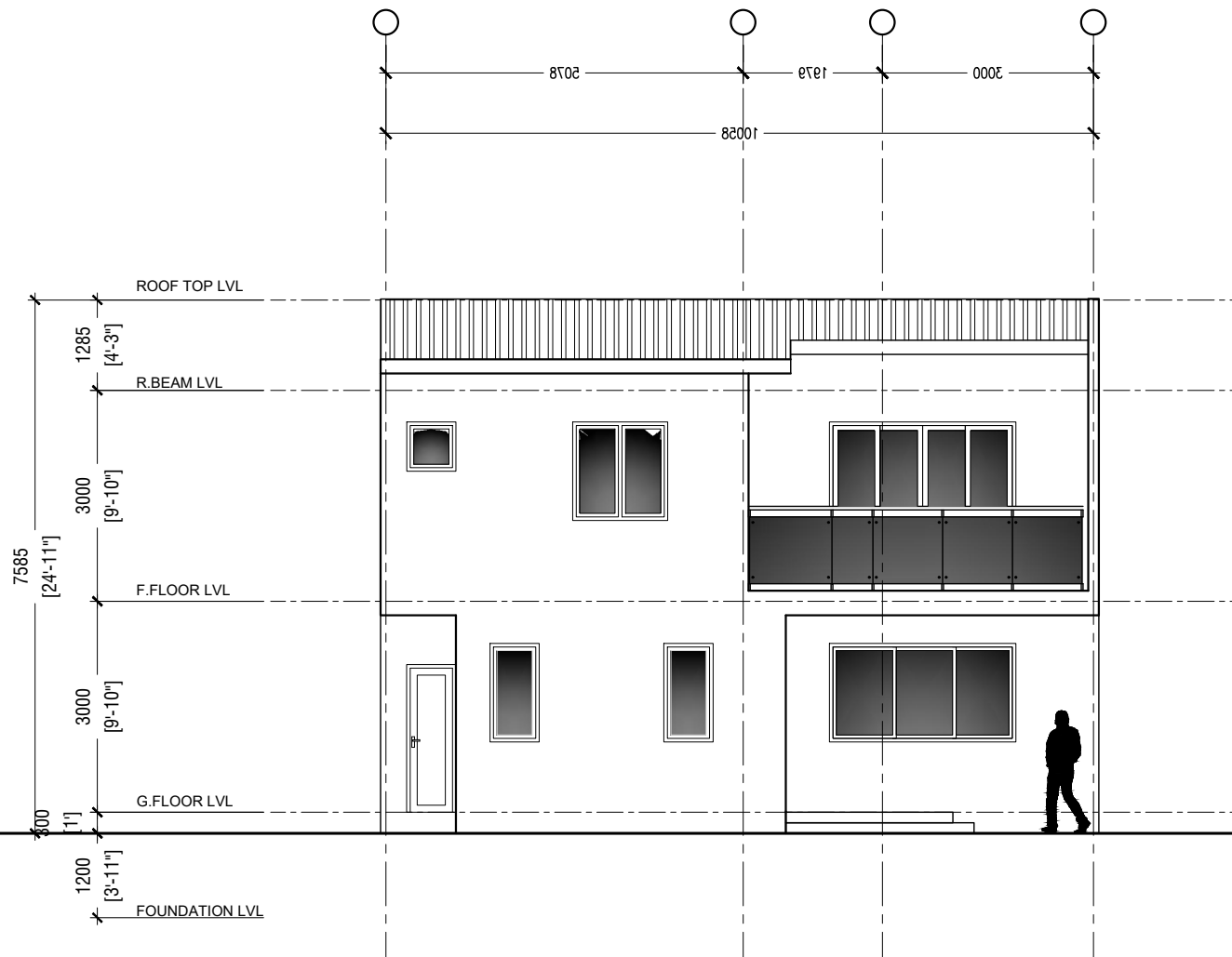

ELEVATION - A

SCALE = 1:100

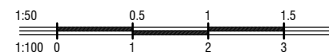

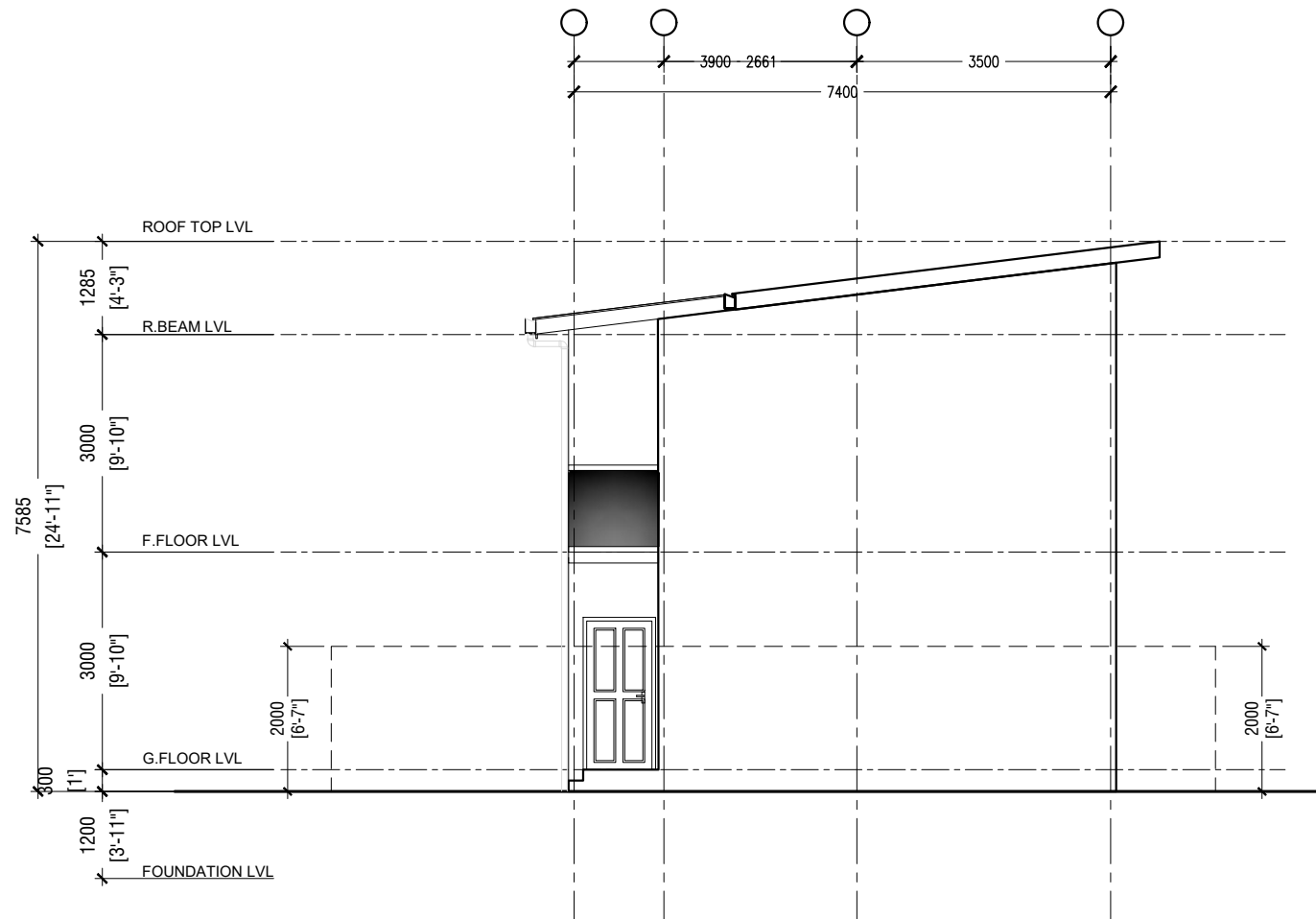

ELEVATION - B

SCALE = 1:100

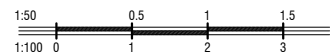

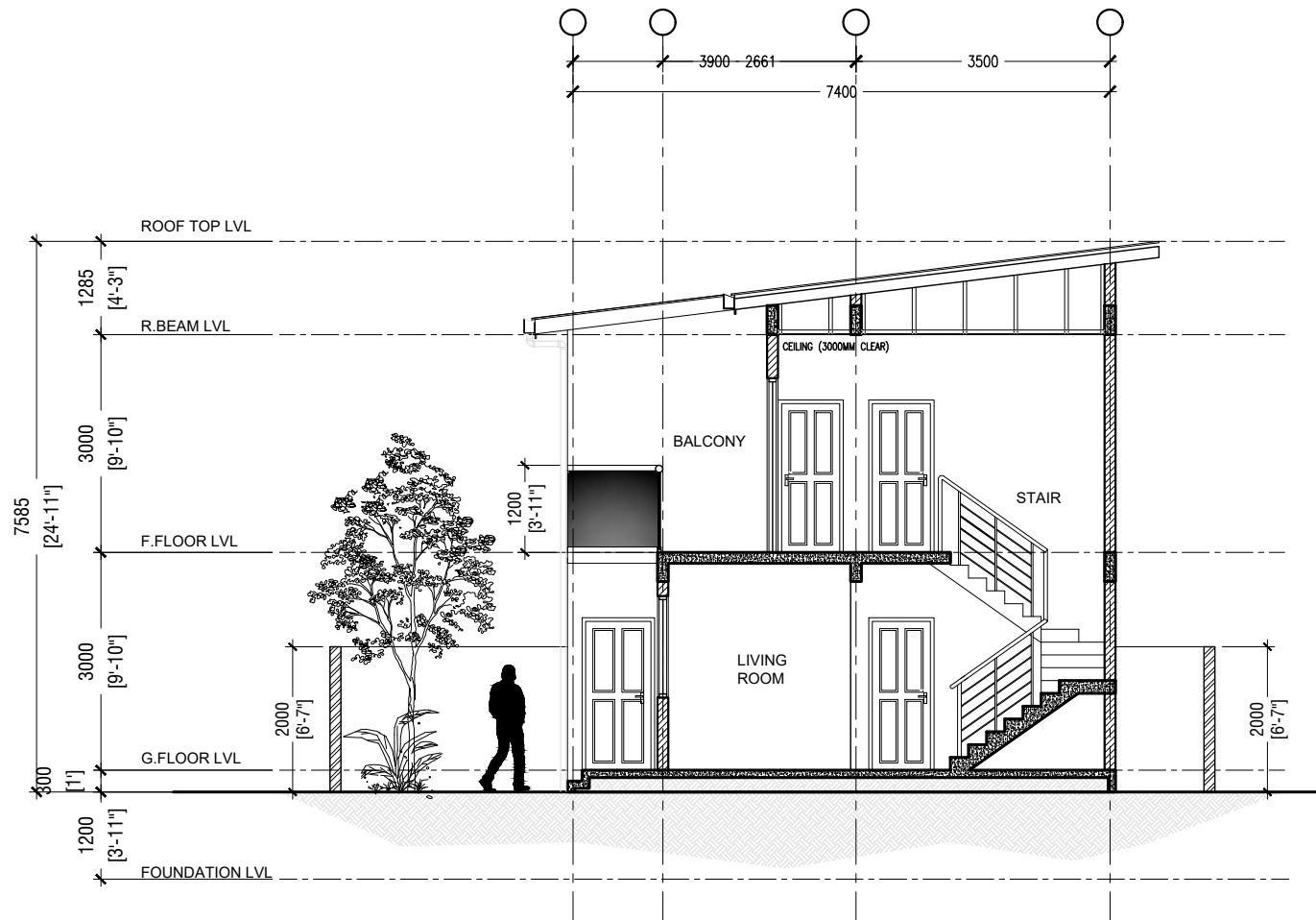

SECTION - X

SCALE = 1:100

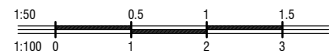



PLAN					
ELEVATION					
DOOR / WIND NO:	D1	D2	D3	D4	FD
DESCRIPTION:	ALUMINIUM OPENABLE DOOR	TIMBER OPENABLE DOOR	TIMBER OPENABLE DOOR	TIMBER TEXTURED PVC OPENABLE DOOR	WHITE POWDER COATED ALUMINIUM OPENABLE DOOR
FRAME:	FRAMELESS	TIMBER	TIMBER	PVC	ALUMINIUM
PANEL:	35MM HOLLOW SECTION	TIMBER PANEL	TIMBER PANEL	PVC	ALUMINIUM
FINISH:	-	VARNISH	VARNISH	TIMBER TEXTURED	WHITE POWDER COATED
HINGE:	STAINLESS STEEL HINGE	STAINLESS STEEL HINGE	STAINLESS STEEL HINGE	STAINLESS STEEL HINGE	STAINLESS STEEL HINGE
LOCK:	TYPICAL LATCH	TYPICAL LATCH	TYPICAL LATCH	TYPICAL LATCH	TYPICAL LATCH
CLOSER:	-	-	-	-	-
VENTILATION AREA / m2	-	1.85	1.64	1.23	1.23
LOCATION:	MAIN ENTRANCE FROM ROAD	GROUND FLOOR MAIN ENTRANCE	BEDROOM ENTRANCE	TOILETS / GARBAGE ROOM	STORAGE
QUANTITY:	01	01	03	04	01

DOOR SCHEDULE

SCALE 1:50

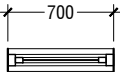
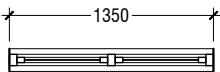
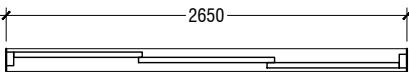
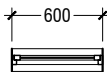
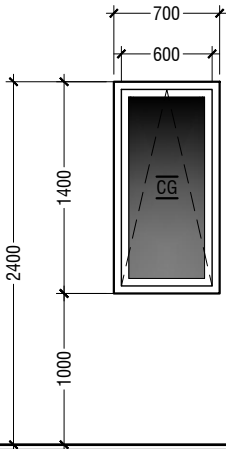
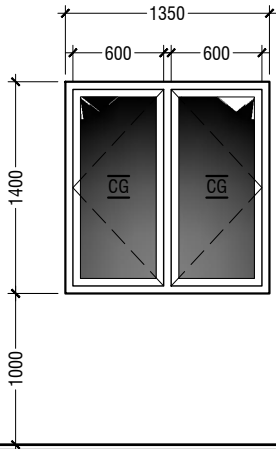
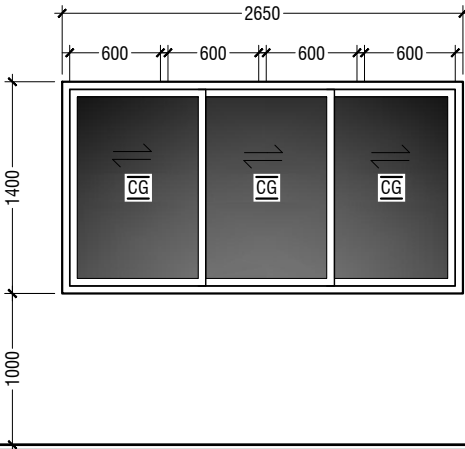
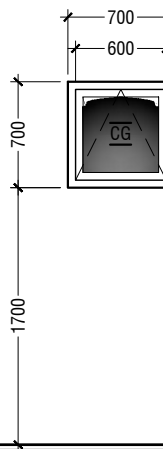

PLAN				
ELEVATION				
 FINISHED FLOOR LEVEL				
DOOR / WIND NO:	W1	W2	W3	W4
DESCRIPTION:	SIDE HUNG WINDOW	SIDE HUNG WINDOW	SLIDING WINDOW	TOP HUNG WINDOW
FRAME:	ALUMINIUM	ALUMINIUM	ALUMINIUM	ALUMINIUM
PANEL:	CLEAR GLASS	CLEAR GLASS	CLEAR GLASS	CLEAR GLASS
FINISH:	WHITE POWDER COATED ALUMINIUM	WHITE POWDER COATED ALUMINIUM	WHITE POWDER COATED ALUMINIUM	WHITE POWDER COATED ALUMINIUM
HINGE:	STAINLESS STEEL HINGE	STAINLESS STEEL HINGE	STAINLESS STEEL HINGE	STAINLESS STEEL HINGE
LOCK:	TYPICAL	TYPICAL	TYPICAL	TYPICAL
CLOSER:	-	-	-	-
VENTILATION AREA / m2	0.78	1.56	2.145	0.36
LOCATION:	LIVING ROOM	BEDROOM	KITCHEN / DINING ROOM	TOILET
QUANTITY:	02	03	01	03

WINDOW SCHEDULE

SCALE 1:50

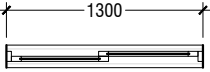
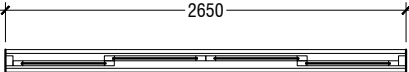
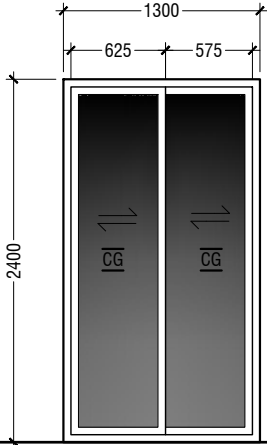
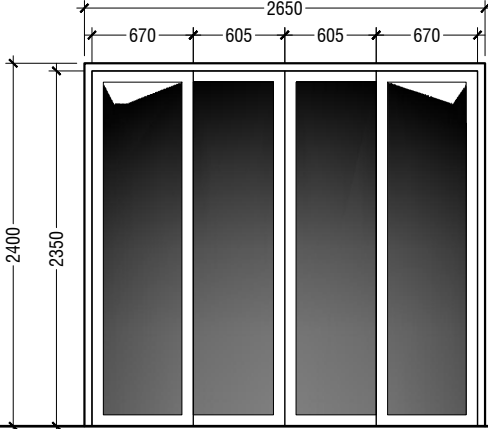

PLAN		
ELEVATION		
DOOR / WIND NO:	SD1	SD2
DESCRIPTION:	SLIDING DOOR	SLIDING DOOR
FRAME:	ALUMINIUM	ALUMINIUM
PANEL:	CLEAR GLASS	CLEAR GLASS
FINISH:	WHITE POWDER COATED ALUMINIUM	WHITE POWDER COATED ALUMINIUM
HINGE:	STAINLESS STEEL HINGE	STAINLESS STEEL HINGE
LOCK:	TYPICAL	TYPICAL
CLOSER:	-	-
VENTILATION AREA / m2	1.32	2.84
LOCATION:	KITCHEN	LIVING ROOM
QUANTITY:	01	01

NOTE:

- ALL ALUMINUM DOORS & WINDOWS EXTRUSION COATING TO MATCH OVERALL BUILDING SPECIFICATIONS.
- AND COLOR TO ARCHITECT'S APPROVAL.
- ALL ELEVATIONS SHOWN FROM OUTSIDE .
- FOR DOORS SEE SWINGS INDICATED ON FLOOR PLANS.
- ALL MEASUREMENTS TO BE CHECKED ON SITE BEFORE FABRICATION.

GL = 12/6 mm THK CLEAR GLAZING
 FG = 6 mm THK CLEAR FIXED GLAZING
 FR = 6 mm THK FROSTED GLAZING
 WL = WOODEN LOUVERS
 AL = ALUMINIUM LOUVERS
 T = SOLID TIMBER
 FD = FOLDING DOOR
 FFL = FINISHED FLOOR LEVEL

WINDOW SCHEDULE

SCALE 1:50



GROUND FLOOR

ROOM//SPACE (NAME)	ROOM//SPACE (AREA,M²)	PROVIDED OPENING (TAG)	REQUIRED OPENING (AREA,M²)	PROVIDED OPENING (AREA,M²)
LIV/DIN/KIT	37.2	W1X2 / W3 / SD1	3.72	6
BEDROOM 1	13.2	W2	1.32	1.56
TOILET 1	2.53	W4	0.253	0.36

FIRST FLOOR

ROOM//SPACE (NAME)	ROOM//SPACE (AREA,M²)	PROVIDED OPENING (TAG)	REQUIRED OPENING (AREA,M²)	PROVIDED OPENING (AREA,M²)
STUDY AREA	17.1	SD2	1.71	2.84
BEDROOM 2	13.2	W2	1.32	1.56
TOILET 2	2.53	W4	0.253	0.36
BEDROOM 3	15.10	W2	1.51	1.56
TOILET 3	2.53	W4	0.253	0.36

VENTILATION SCHEDULE

SCALE 1:50

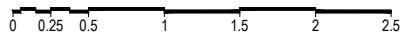

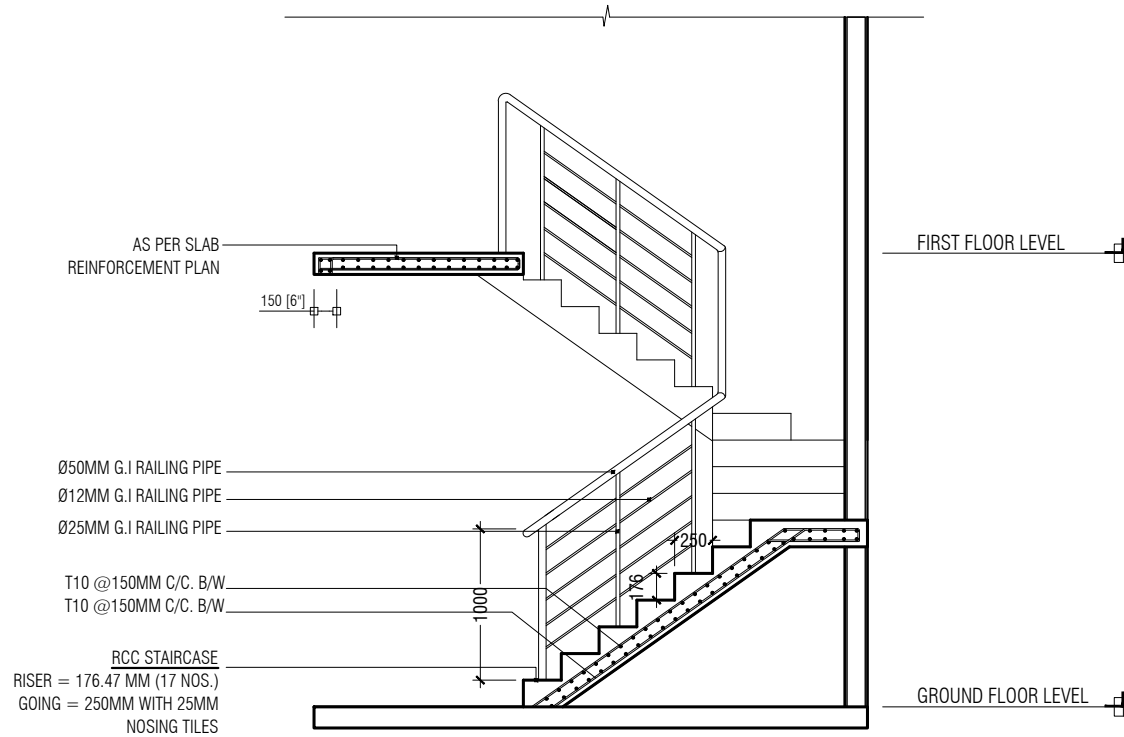
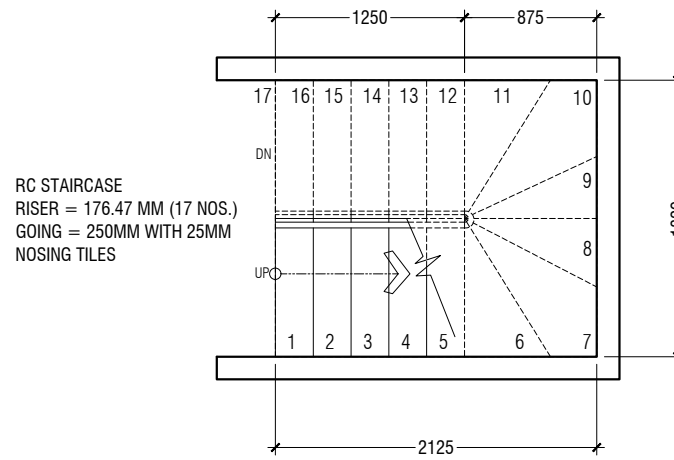

STAIR DETAIL

SCALE 1:50



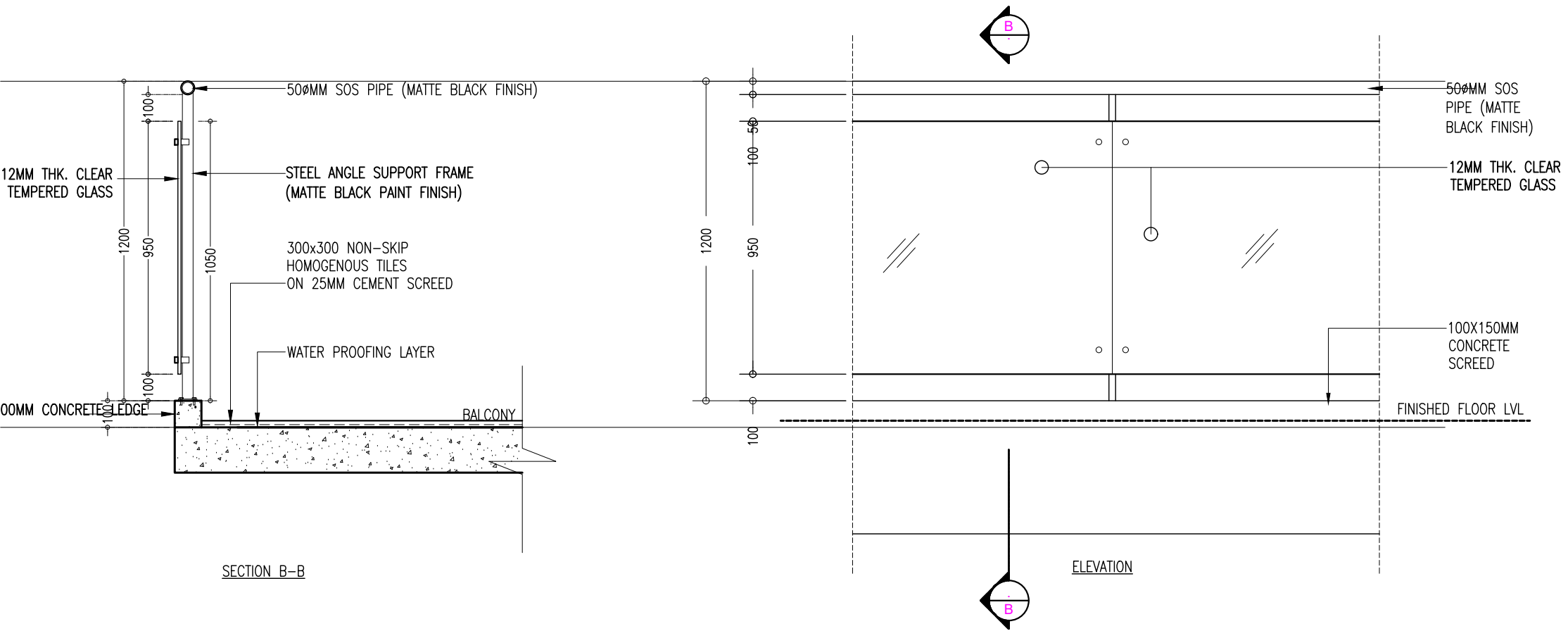

BALCONY RAILING DETAIL

SCALE 1:20

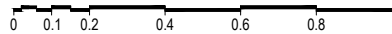

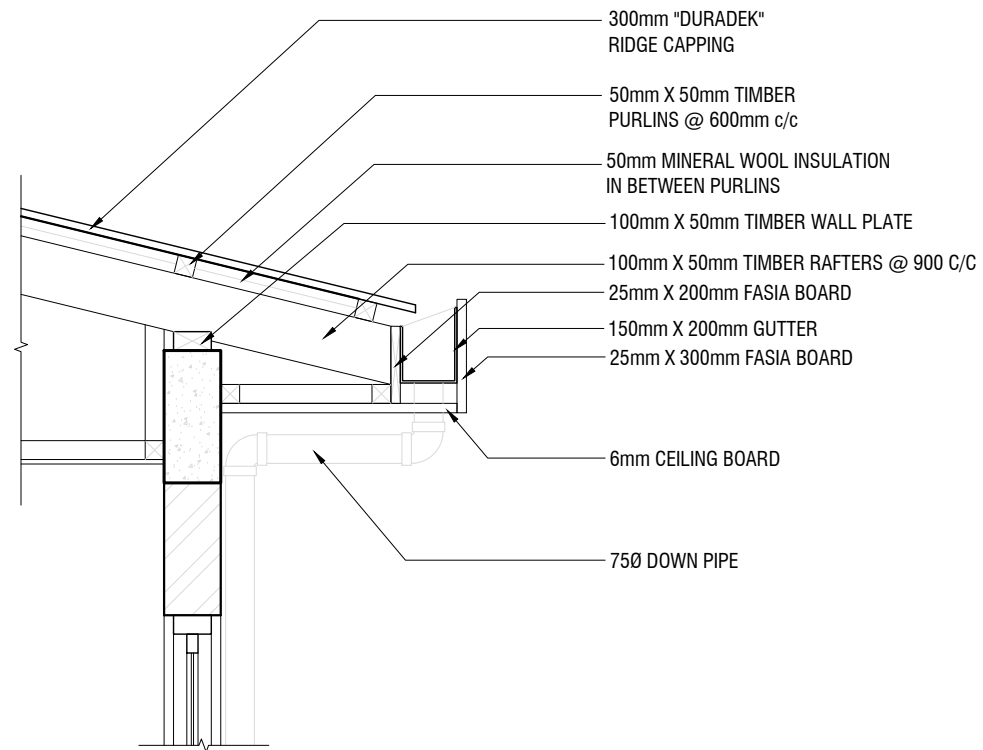

ROOF DETAILS

SCALE 1:20



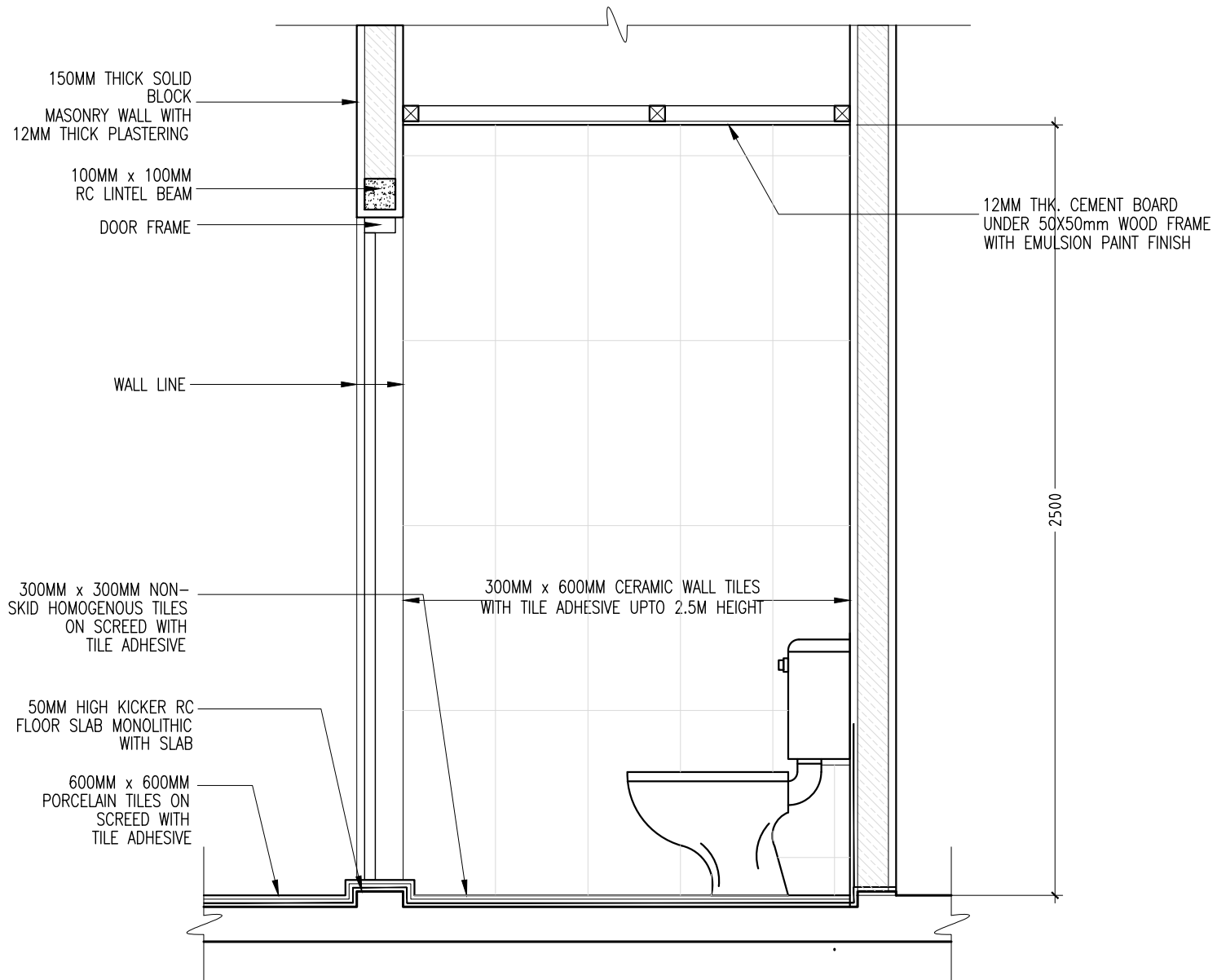

TYPICAL TOILET DETAIL

SCALE 1:20



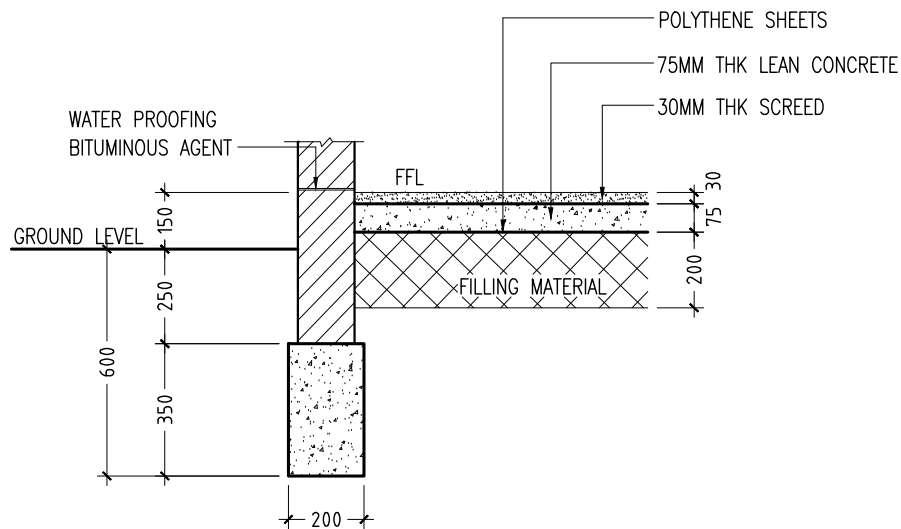

WALL AND FOUNDATION DETAIL

SCALE 1:20

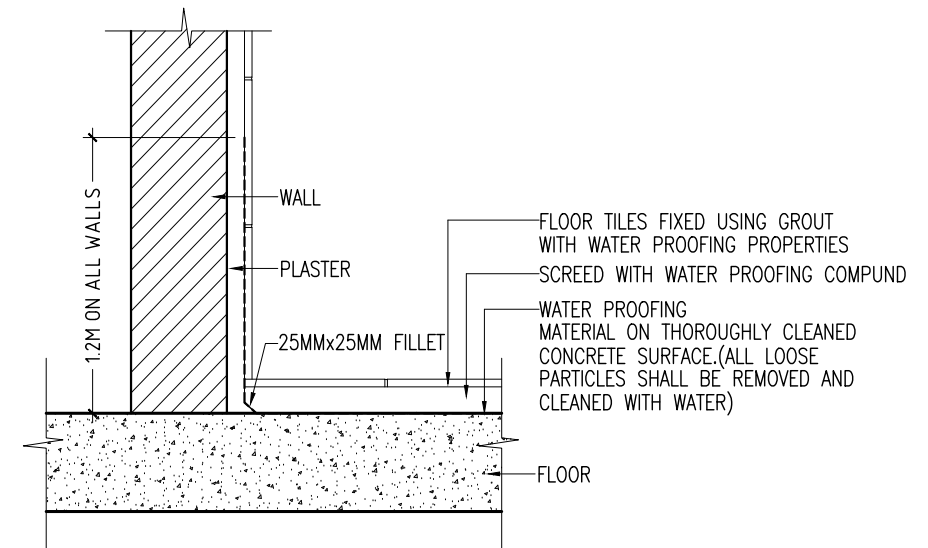

WATER PROOFING DETAIL IN TOILETS

NOT TO SCALE

TYPICAL DETAIL

SCALE 1:20



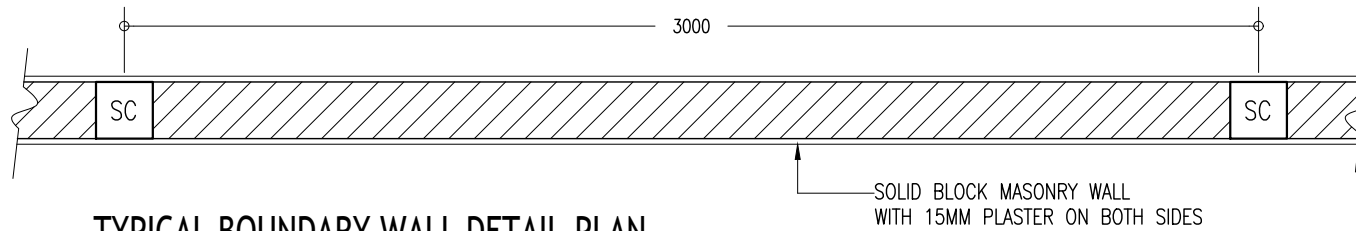

TYPICAL BOUNDARY WALL DETAIL-PLAN

SCALE 1:20

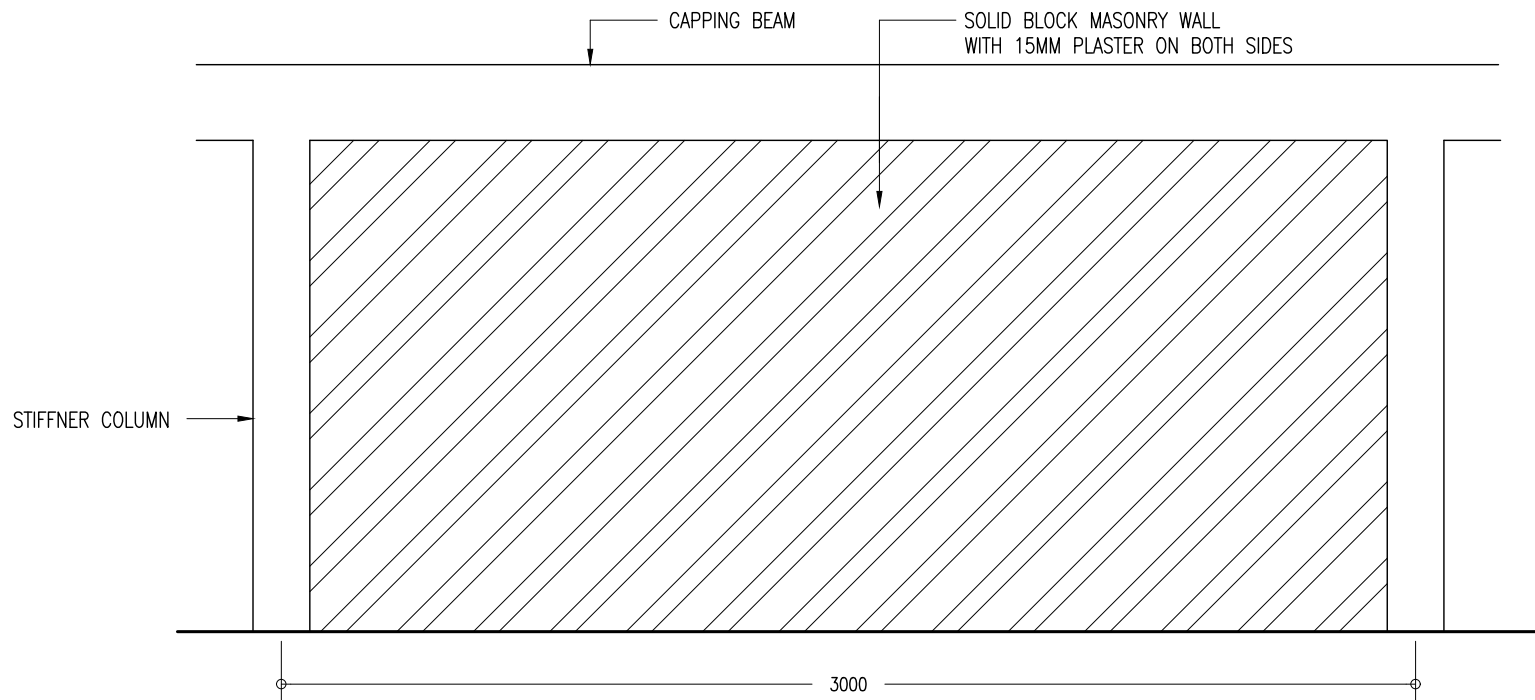

TYPICAL BOUNDARY WALL DETAIL

SCALE 1:20

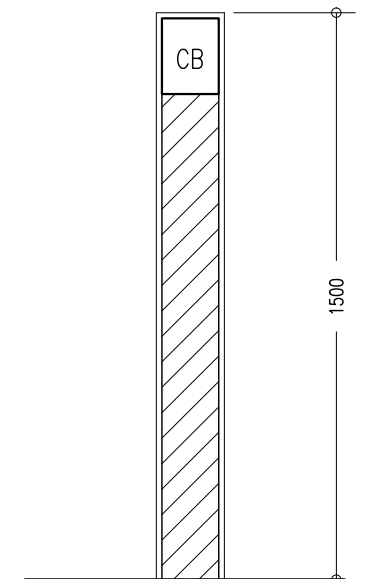

TYPICAL HIGH BOUNDARY WALL DETAIL SECTION

SCALE 1:20

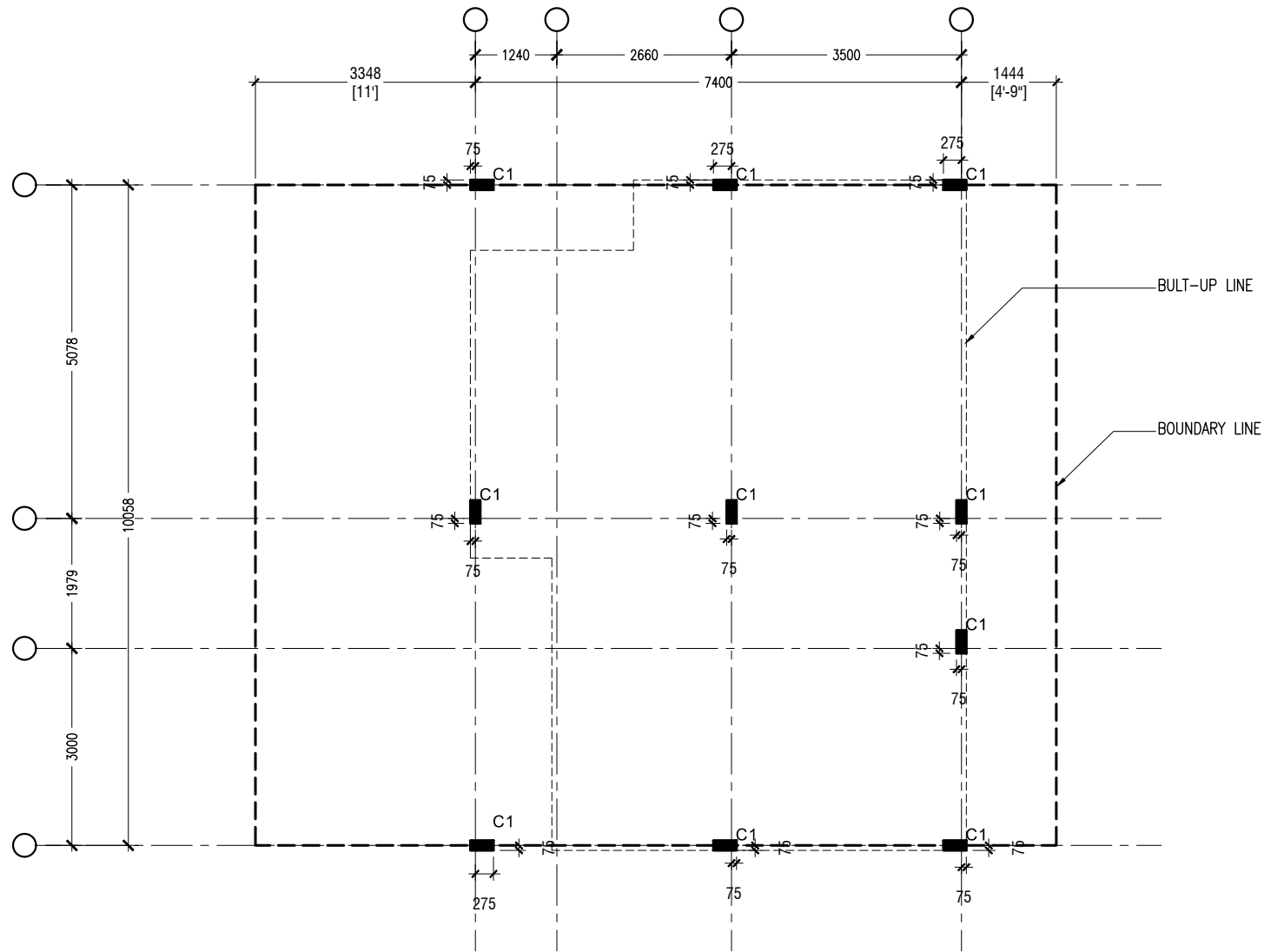

COLUMN LOCATION PLAN

SCALE = 1:100

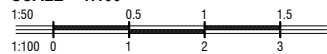

- NOTES:
- FOUNDATION DEPTH: 1200MM
 - GROUND FLOOR SCREED 80MM THICK
SCREED WITH R6@ 200 C/C B.W (SINGLE)

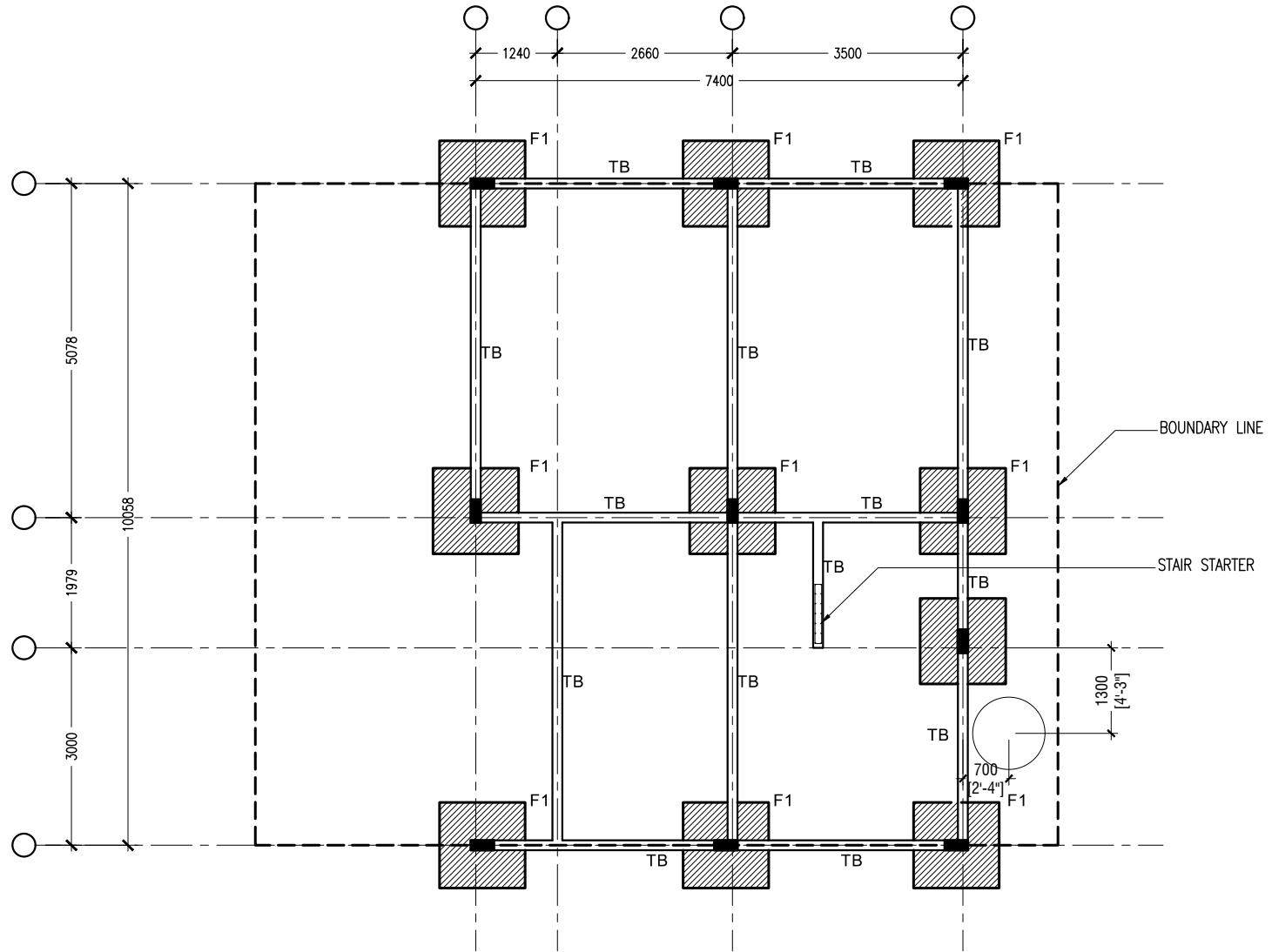

FOUNDATION PLAN

SCALE = 1:100

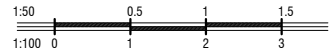

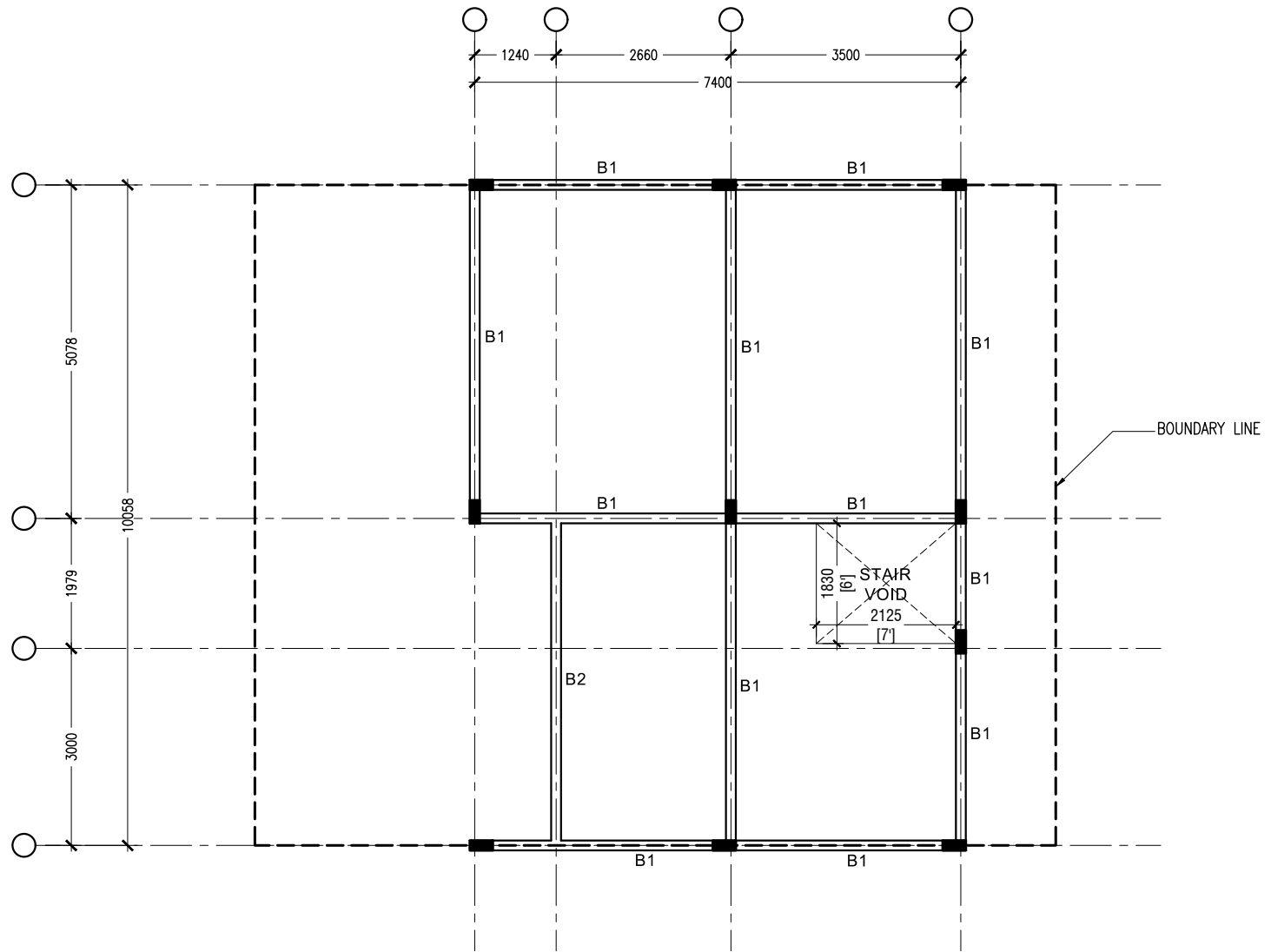

FIRST FLOOR BEAM PLAN
SCALE = 1:100



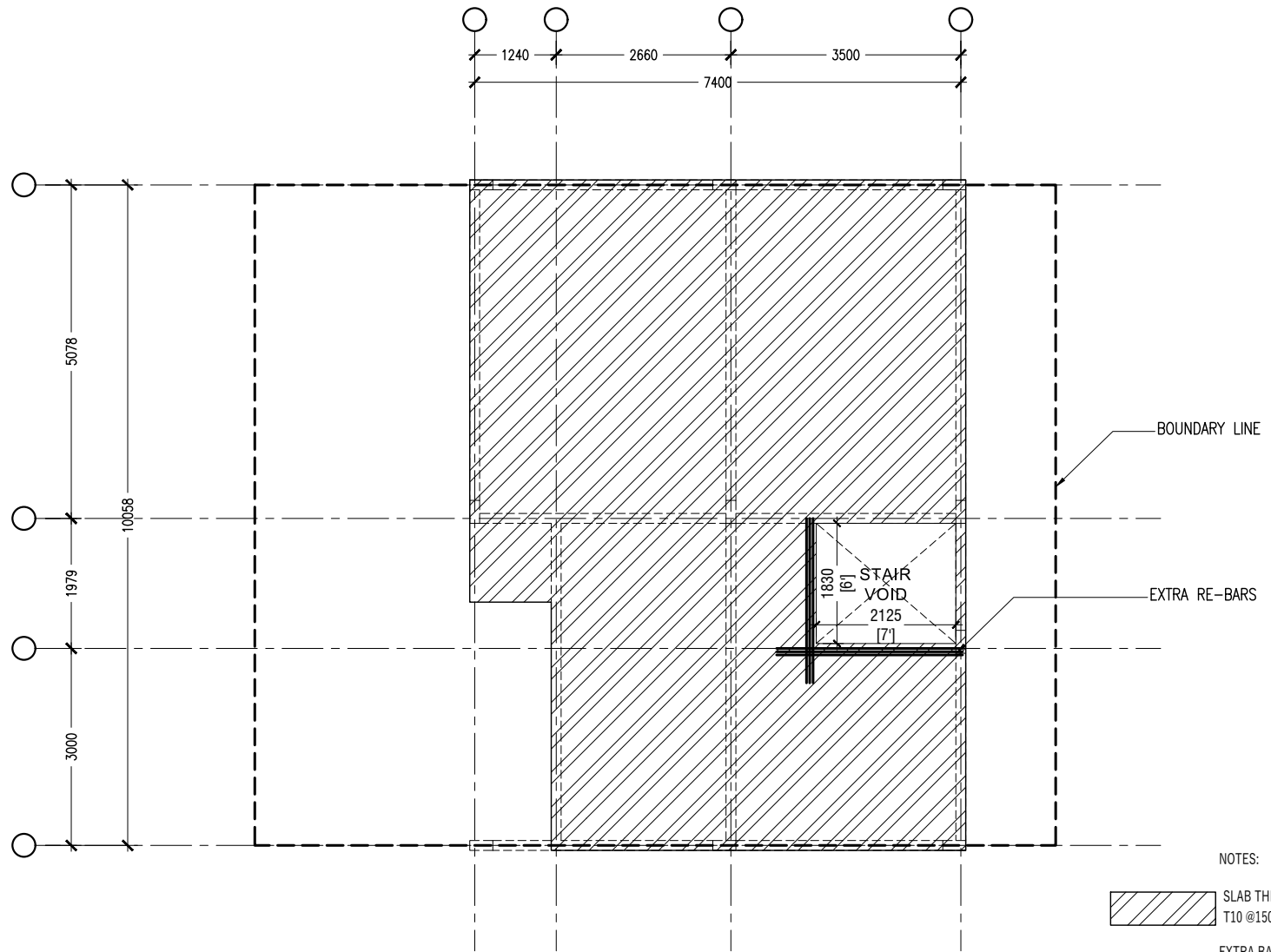

FIRST FLOOR SLAB REINFORCEMENT PLAN

SCALE = 1:100

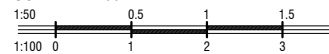

NOTES:

SLAB THICKNESS = 130 mm
T10 @150 C/C B.W T.B

EXTRA BARS AT STAIR VOID:
T12@50 T/B. EXTEND 600MM BEYOND THE
OPENING

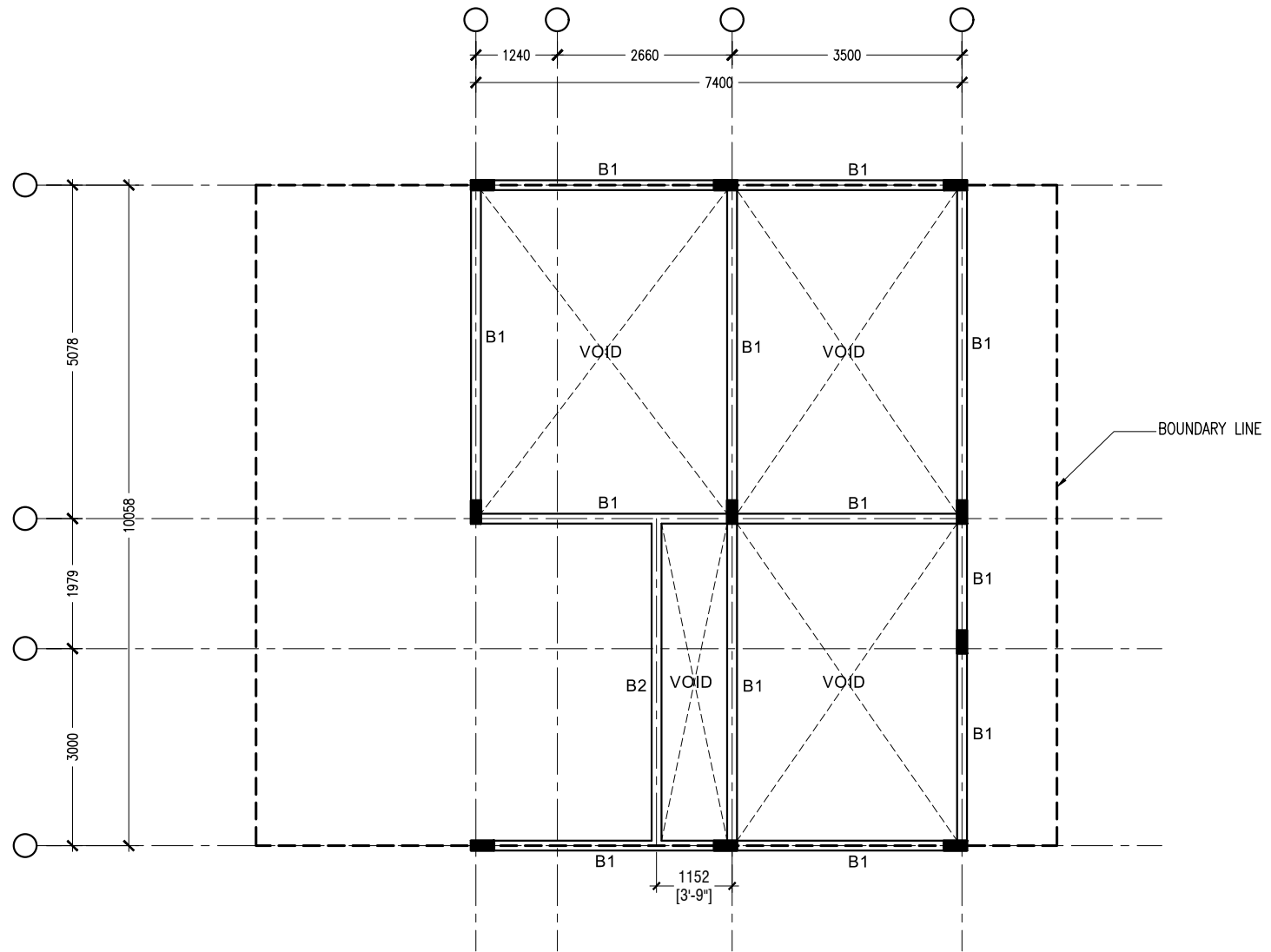

ROOF BEAM PLAN

SCALE = 1:100

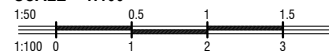

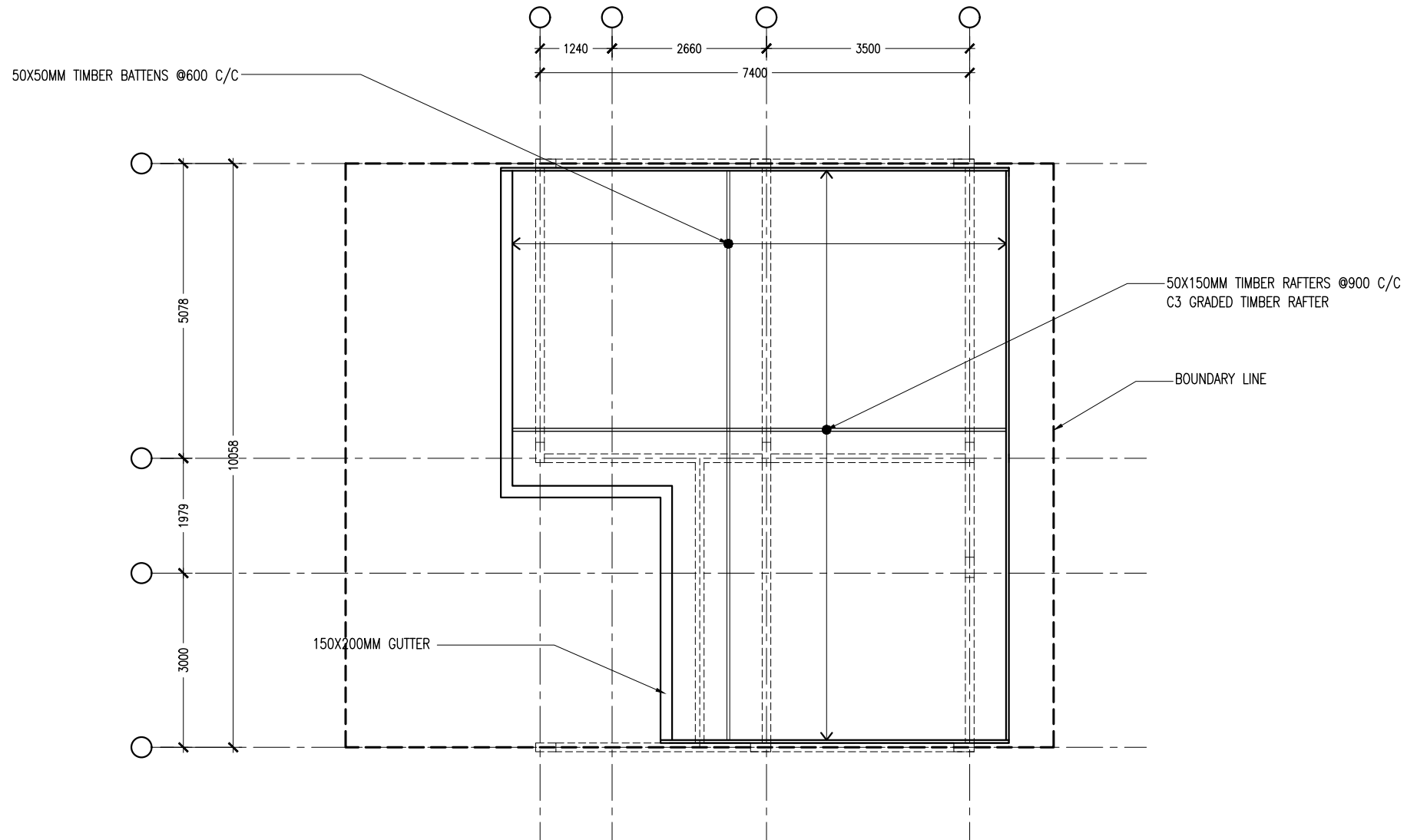

ROOF STRUCTURE PLAN

SCALE = 1:100

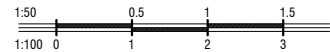

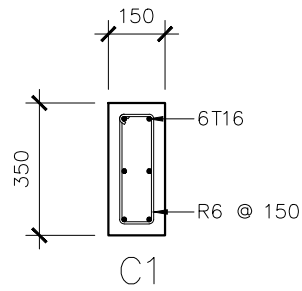

COLUMN (C) DETAILS
SCALE 1: 20

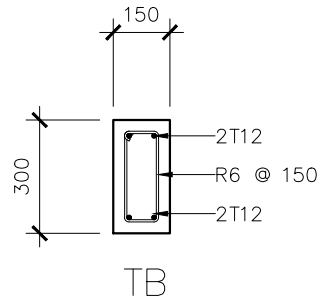

TIE BEAM (TB) DETAILS
SCALE 1: 20

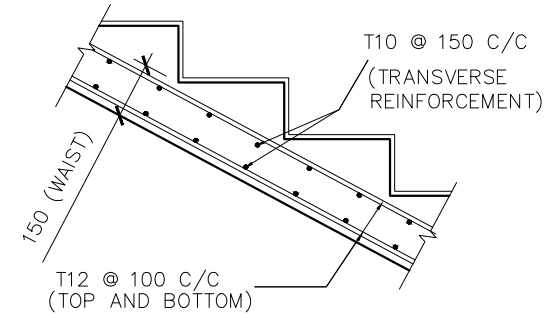

STAIRS DETAIL
SCALE 1: 20

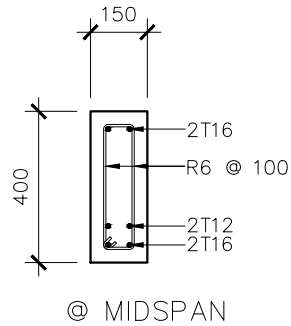
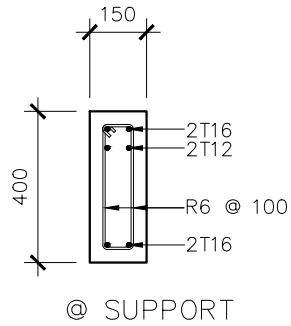

B1

BEAM (B) DETAILS
SCALE 1: 20

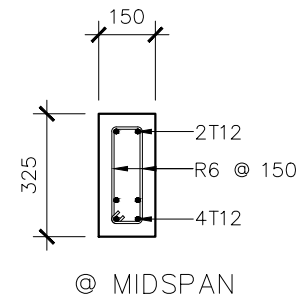
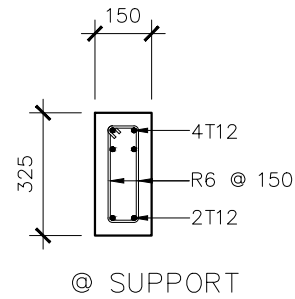

B2

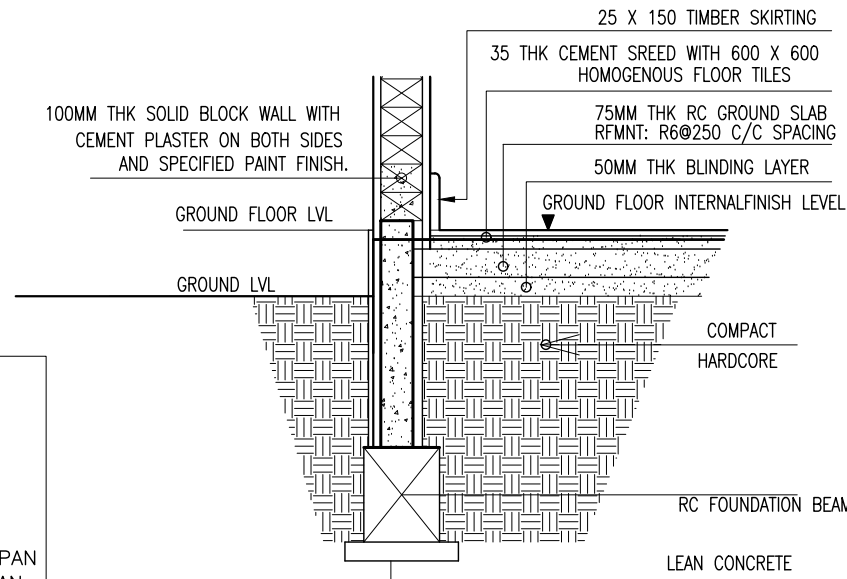

NOTE :

COVER TO FOUNDATION = 50MM

COVER TO COLUMN = 40MM

COVER TO FLOOR BEAM = 35MM

COVER TO FLOOR SLAB = 30MM

BEAMS BEND-UP BARS = 12XDIA.

ANCHORE BARS = 55XDIA.

LAPPING BARS = 45XDIA.

MID BARS = 0.85XSPAN

SUPPORT BARS = 1/3XSPAN

MIX RATIO = 1:2:3

(CEMENT : SAND : AGGREGATE)

TYPICAL WALL FOUNDATION DETAILS SECTION

F#	SIZE	REINFORCEMENT
F1	1300 X 1300 X 300	T10@150 C/C BW(B)

FOUNDATION DEPTH : 1200MM FROM NGL

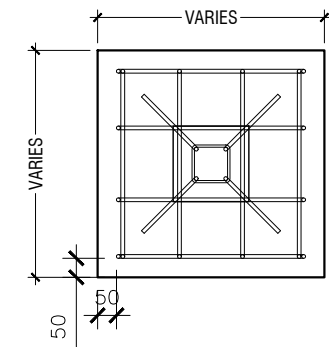

PAD FOOTING
DETAIL PLAN

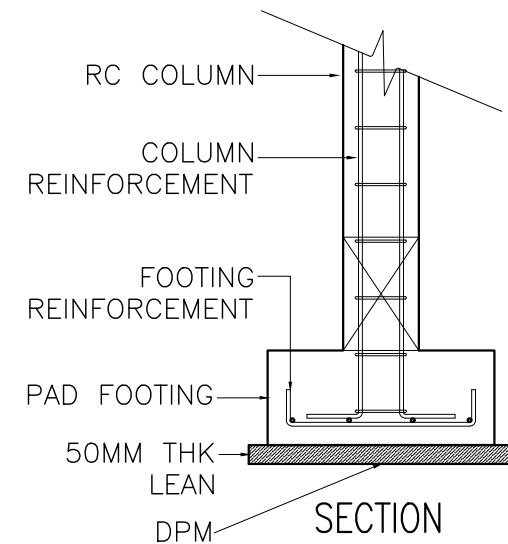

SECTION
FOUNDATION DETAILS

FOUNDATION DETAILS

SCALE 1:20

FOUNDATION PROTECTION METHOD

IT IS PROPOSED TO EXCAVATE THE GROUND TO 1.1M. (ASSUMING EXISTING FOUNDATIONS ARE AT A DEPTH OF 1.2M.) HOWEVER EXCAVATION WILL DEPEND ON DEPTH OF ADJACENT FOOTINGS . IT IS PROPOSED TO EXCAVATE NO GREATER THAN ITS FORMATION LEVEL MINUS 0.1 M.

IT IS THEN PROPOSED TO DRIVE ANGLES (SEE SIZES) VERTICALLY AT 1.2M. C/C ALONG THE PERIPHERY OF THE BUILDING WHERE ADJACENT EXISTING FOUNDATIONS (FOOTINGS/STRIPS)REMAIN. 6MM THK. METAL SHEETS MAY BE DRIVEN IN SIMULTANEOUSLY WITH VERTICAL ANGLES.

A SECOND SET OF VERTICAL MEMBERS (ANGLES, SEE SIZES) MAY ALSO BE DRIVEN IN AT A DISTANCE 1.2M. (THIS IS TO BE USED FOR SHORING AND BRACING THE INITIAL SET OF VERTICAL MEMBERS) SEE ILLUSTRATION BELOW .

BRACING AND SHORING IS DONE BY WELDING HORIZONTAL AND DIAGONAL MEMBERS (SEE SIZES) ON TO VERTICALS.

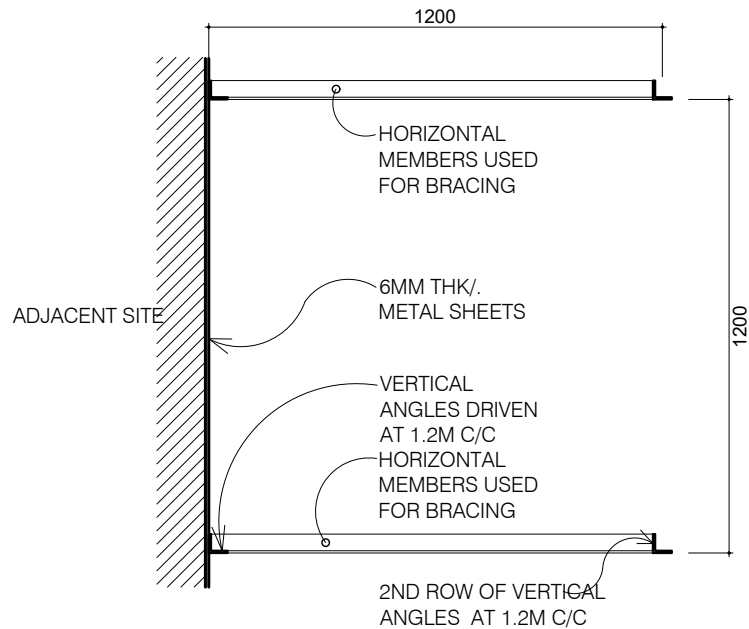

PLAN

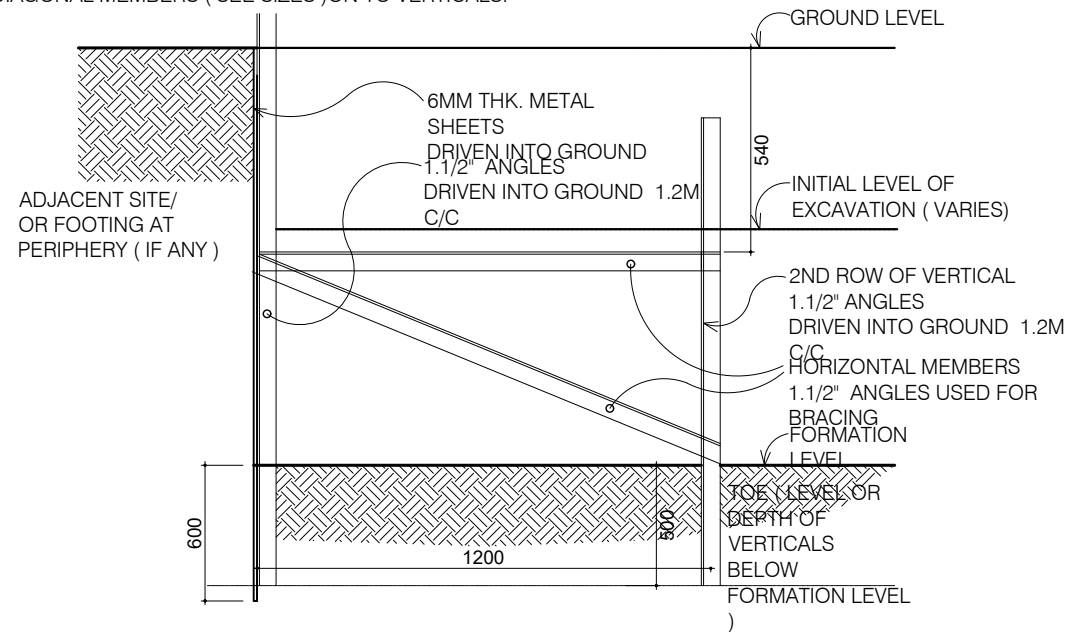



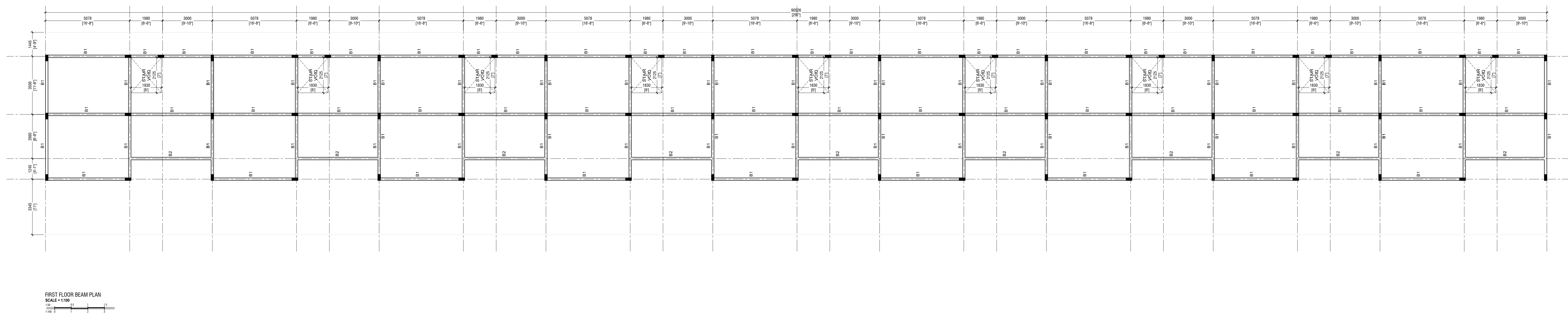
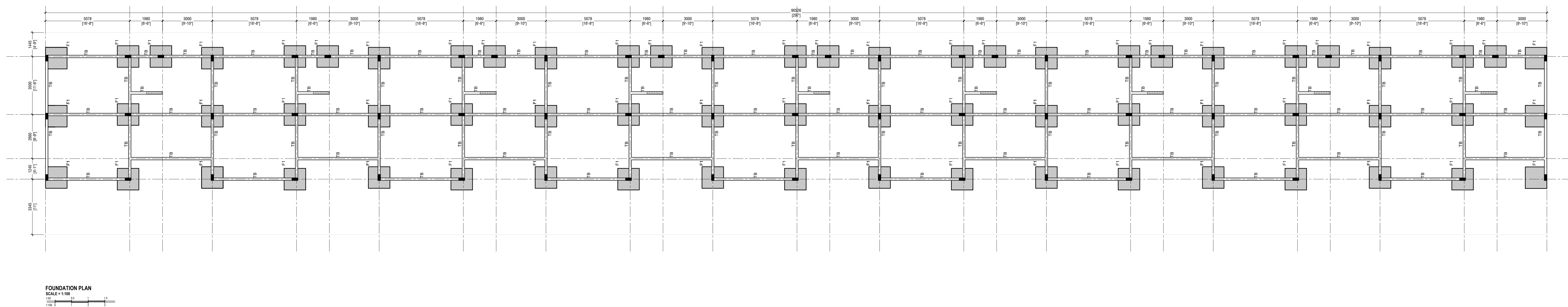
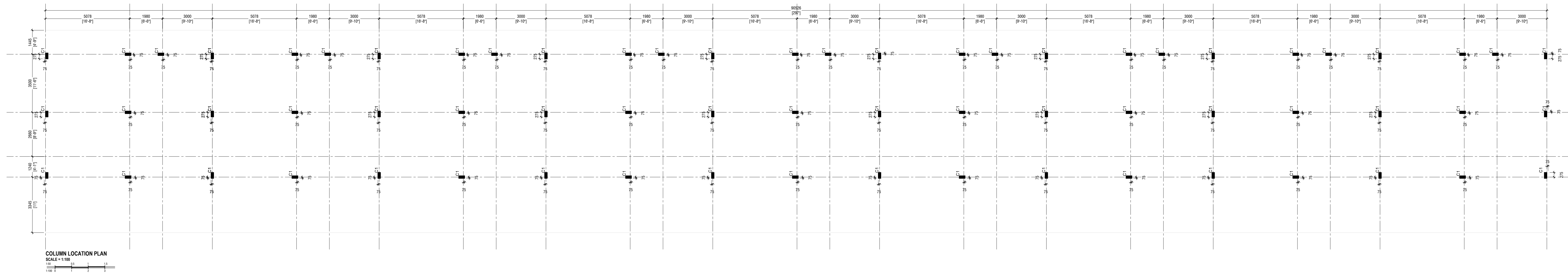

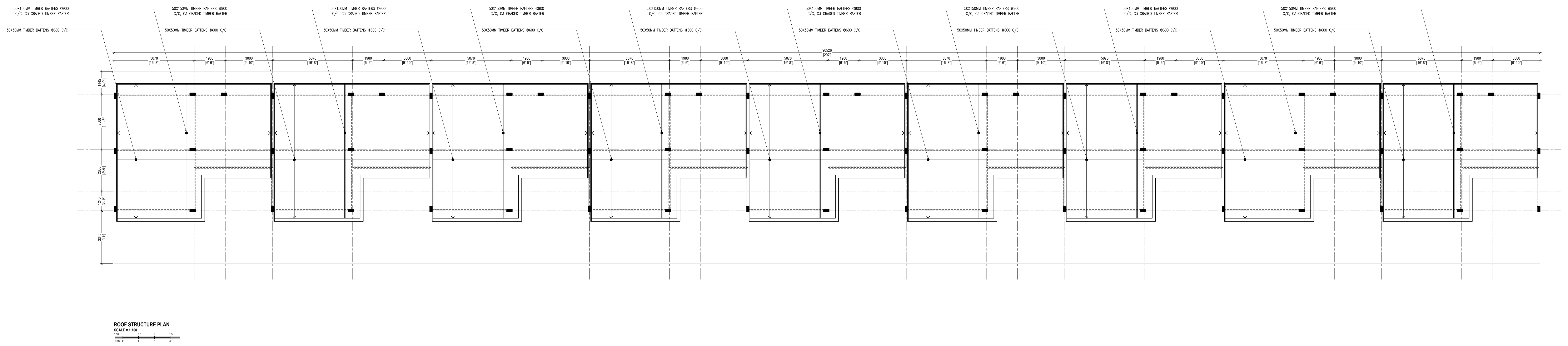
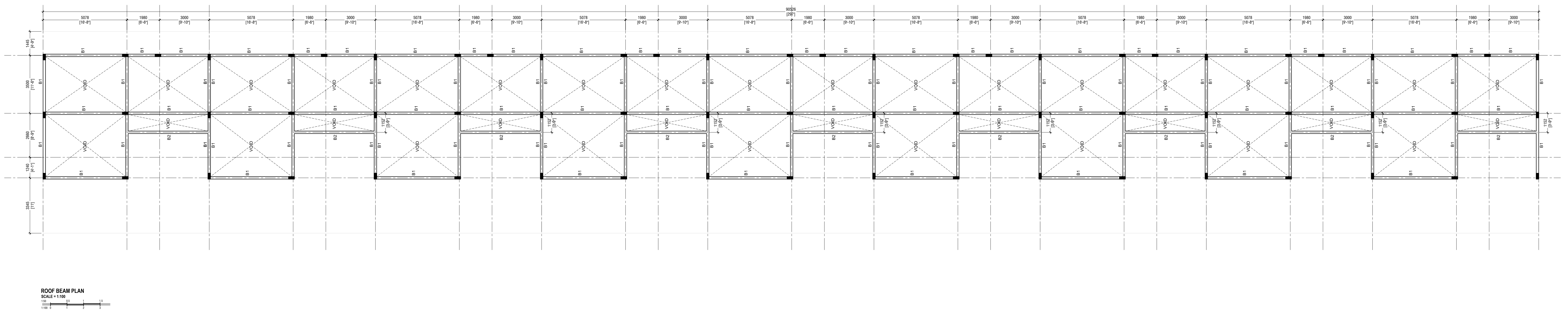
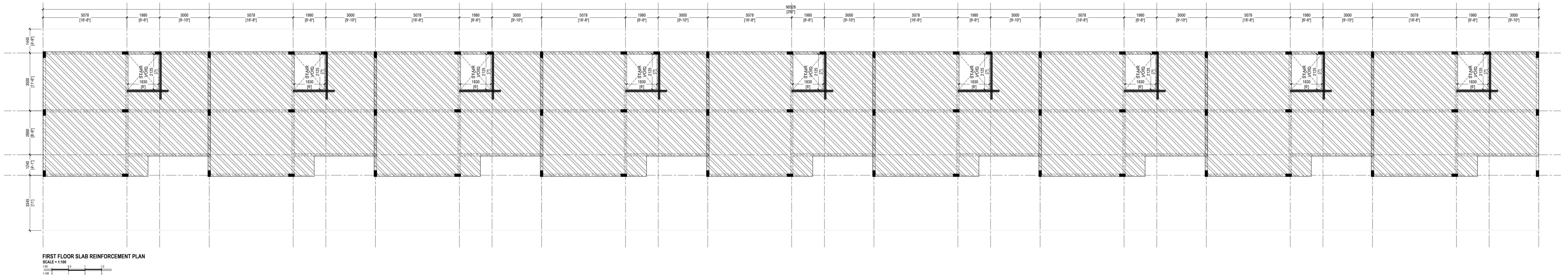
SECTION













SEWAGE

SYMBOL	DESCRIPTION
	INSPECTION CHAMBER
	FLOOR DRAIN
	UPVC HIGH PRESSURE WASTE WATER PIPE(ø75–ø100)
	SEWAGE DISPOSAL (ø100–ø150)
	P TRAP

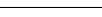
WATER SUPPLY

SYMBOL	DESCRIPTION
	WATER SUPPLY METER
	TAP
	SHOWER
	MUSLIM SHOWER
	ISOLATING VALVE
	GATE VALVE
	FRESH WATER SUPPLY (ø12–ø35)
	GROUND WATER SUPPLY (ø12–ø35)
	WATER PUMP

NOTE:

- GROUND WATER FOR WC
- FRESH WATER TAP NEAR WC (MUSLIM SHOWER)
- FRESH WATER FOR SHOWER HEAD
- FRESH WATER FOR WASH BASIN
- ALL THE CONNECTIONS SHOULD BE DONE THROUGH GATE VALVES
- FRESH WATER TO BE PROVIDED TO ALL KITCHENS SINKS
- PROVIDE CLEAN OUT EYE FOR ALL INTERNAL PLUMBING
- FOR BOTH SEWER LINE AND WASTE WATER LINE
- PROVIDE VENT PIPE FOR WASTE WATER LINE AND SEWAGE PIPES

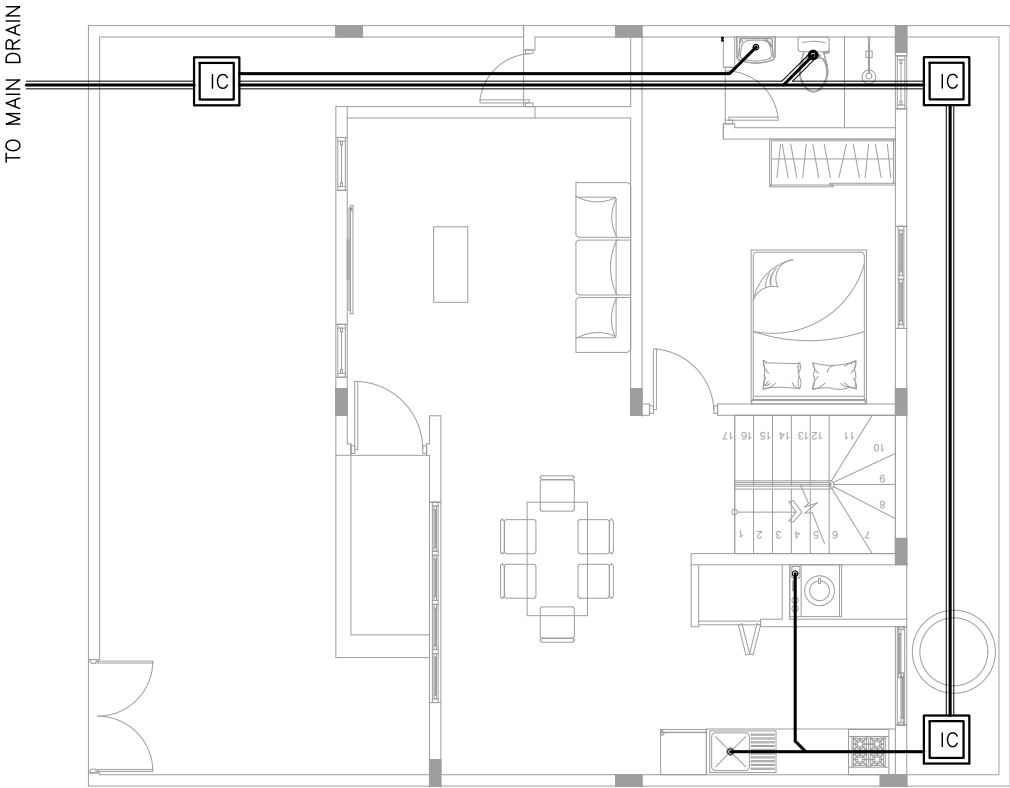





SEWAGE AND WASTE WATER DISPOSAL PLAN









SCALE = 1:100



SEWAGE

SYMBOL	DESCRIPTION
	INSPECTION CHAMBER
	FLOOR DRAIN
	UPVC HIGH PRESSURE WASTE WATER PIPE(ø75–ø100)
	SEWAGE DISPOSAL (ø100–ø150)
	P TRAP

WATER SUPPLY

SYMBOL	DESCRIPTION
	WATER SUPPLY METER
	TAP
	SHOWER
	MUSLIM SHOWER
	ISOLATING VALVE
	GATE VALVE
	FRESH WATER SUPPLY (ø12–ø35)
	GROUND WATER SUPPLY (ø12–ø35)
	WATER PUMP

NOTE:



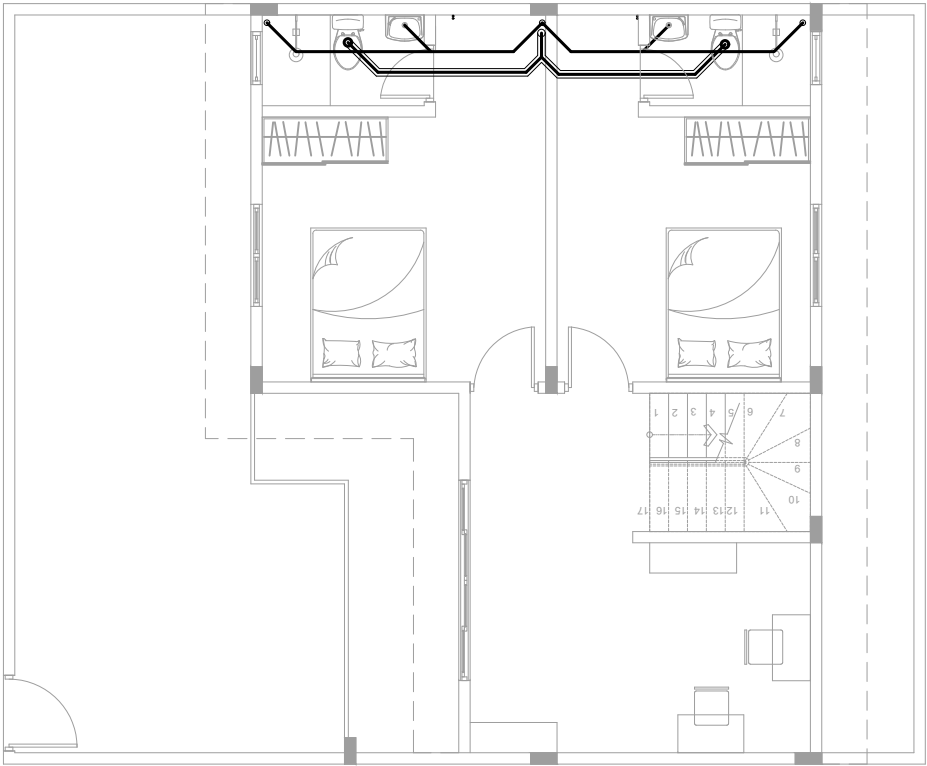

- GROUND WATER FOR WC
- FRESH WATER TAP NEAR WC (MUSLIM SHOWER)
- FRESH WATER FOR SHOWER HEAD
- FRESH WATER FOR WASH BASIN
- ALL THE CONNECTIONS SHOULD BE DONE THROUGH GATE VALVES
- FRESH WATER TO BE PROVIDED TO ALL KITCHENS SINKS
- PROVIDE CLEAN OUT EYE FOR ALL INTERNAL PLUMBING
- FOR BOTH SEWER LINE AND WASTE WATER LINE
- PROVIDE VENT PIPE FOR WASTE WATER LINE AND SEWAGE PIPES

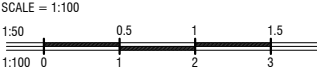









FIRST FLOOR SEWAGE AND WASTE WATER DISPOSAL PLAN



SEWAGE

SYMBOL	DESCRIPTION
	INSPECTION CHAMBER
	FLOOR DRAIN
	UPVC HIGH PRESSURE WASTE WATER PIPE(ø75–ø100)
	SEWAGE DISPOSAL (ø100–ø150)
	P TRAP

WATER SUPPLY

SYMBOL	DESCRIPTION
	WATER SUPPLY METER
	TAP
	SHOWER
	MUSLIM SHOWER
	ISOLATING VALVE
	GATE VALVE
	FRESH WATER SUPPLY (ø12–ø35)
	GROUND WATER SUPPLY (ø12–ø35)
	WATER PUMP

NOTE:



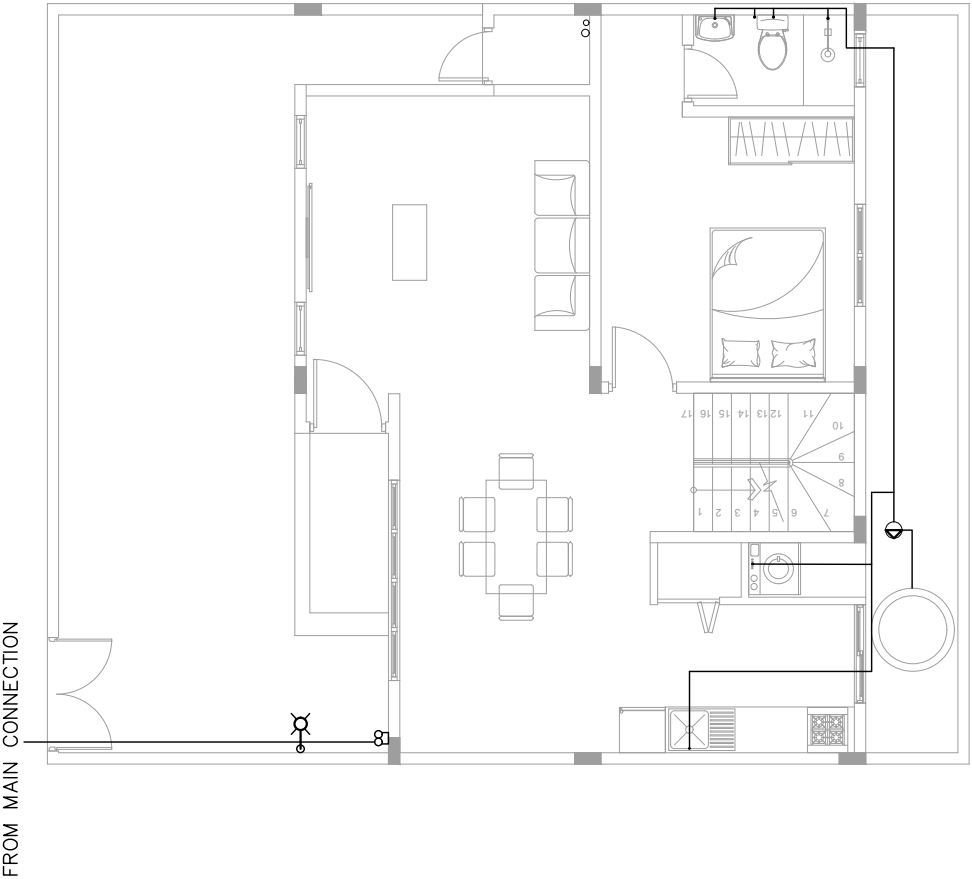

- GROUND WATER FOR WC
- FRESH WATER TAP NEAR WC (MUSLIM SHOWER)
- FRESH WATER FOR SHOWER HEAD
- FRESH WATER FOR WASH BASIN
- ALL THE CONNECTIONS SHOULD BE DONE THROUGH GATE VALVES
- FRESH WATER TO BE PROVIDED TO ALL KITCHENS SINKS
- PROVIDE CLEAN OUT EYE FOR ALL INTERNAL PLUMBING
- FOR BOTH SEWER LINE AND WASTE WATER LINE
- PROVIDE VENT PIPE FOR WASTE WATER LINE AND SEWAGE PIPES

FRESH AND GROUND WATER PLAN









SCALE = 1:100



SEWAGE

SYMBOL	DESCRIPTION
	INSPECTION CHAMBER
	FLOOR DRAIN
	UPVC HIGH PRESSURE WASTE WATER PIPE(ø75–ø100)
	SEWAGE DISPOSAL (ø100–ø150)
	P TRAP

WATER SUPPLY

SYMBOL	DESCRIPTION
	WATER SUPPLY METER
	TAP
	SHOWER
	MUSLIM SHOWER
	ISOLATING VALVE
	GATE VALVE
	FRESH WATER SUPPLY (ø12–ø35)
	GROUND WATER SUPPLY (ø12–ø35)
	WATER PUMP

NOTE:

- GROUND WATER FOR WC
- FRESH WATER TAP NEAR WC (MUSLIM SHOWER)
- FRESH WATER FOR SHOWER HEAD
- FRESH WATER FOR WASH BASIN
- ALL THE CONNECTIONS SHOULD BE DONE THROUGH GATE VALVES
- FRESH WATER TO BE PROVIDED TO ALL KITCHENS SINKS
- PROVIDE CLEAN OUT EYE FOR ALL INTERNAL PLUMBING
- FOR BOTH SEWER LINE AND WASTE WATER LINE
- PROVIDE VENT PIPE FOR WASTE WATER LINE AND SEWAGE PIPES

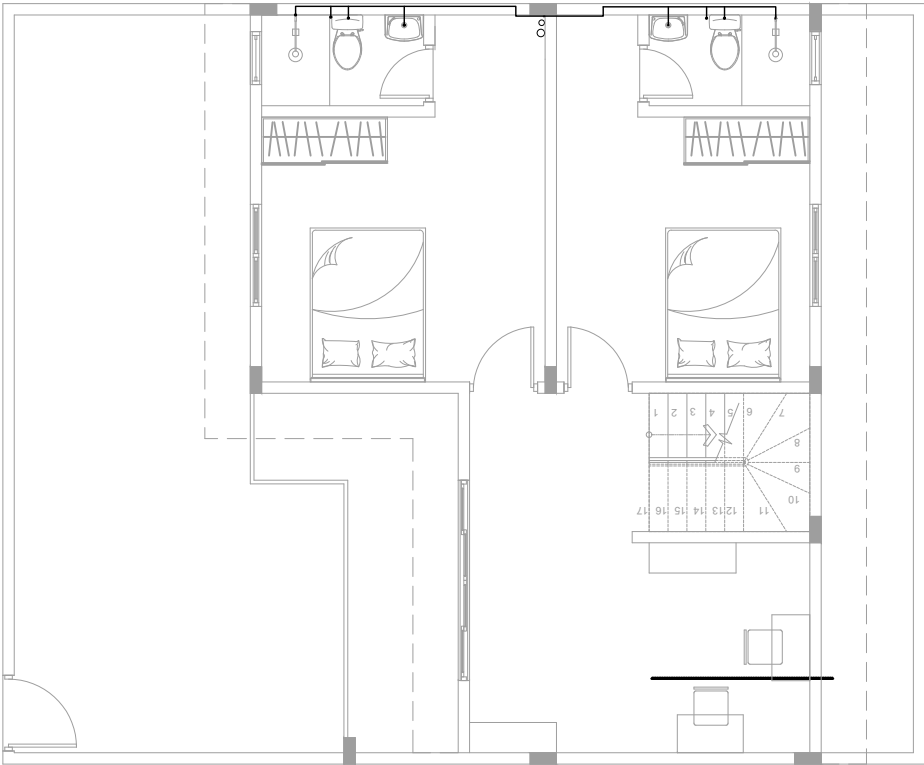

FIRST FLOOR FRESH AND GROUND WATER PLAN

SCALE = 1:100



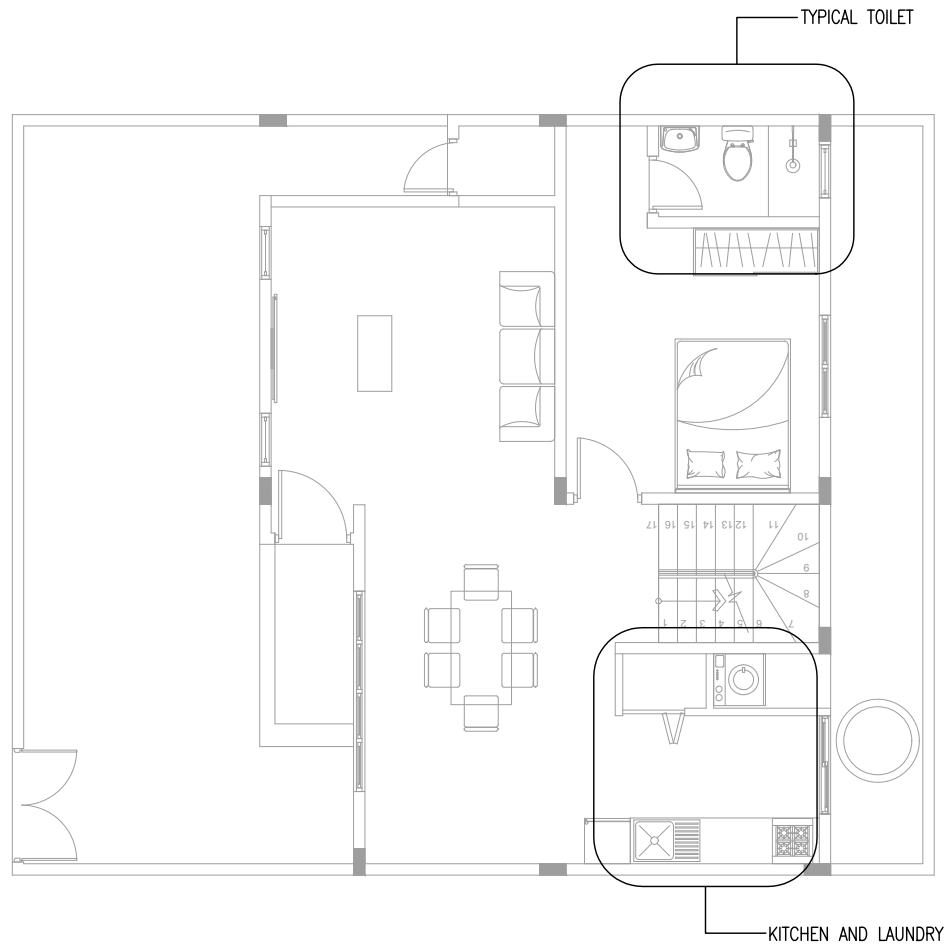

GROUND FLOOR PLUMBING KEY PLAN

SCALE = 1:100

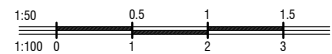

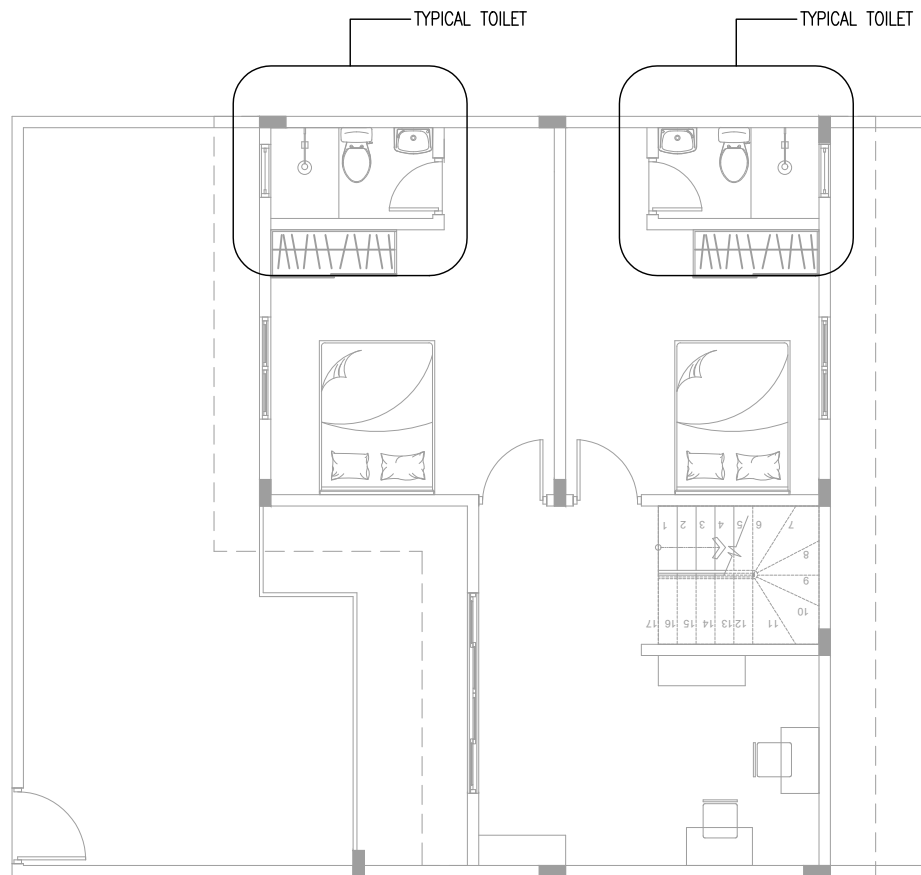

FIRST FLOOR PLUMBING KEY PLAN

SCALE = 1:100

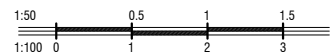

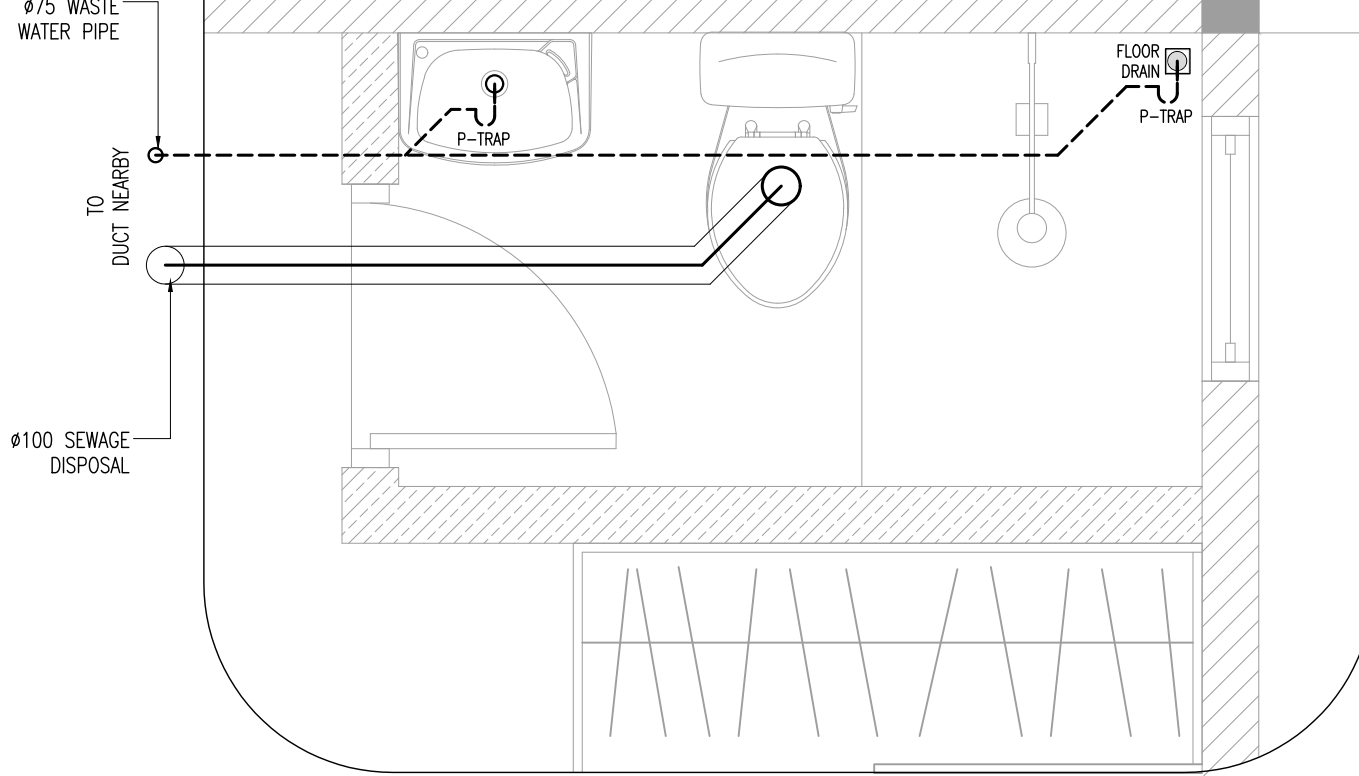

SEWAGE AND WASTE WATER DISPOSAL
LAYOUT PLAN FOR TYPICAL TOILET
 SCALE 1:20

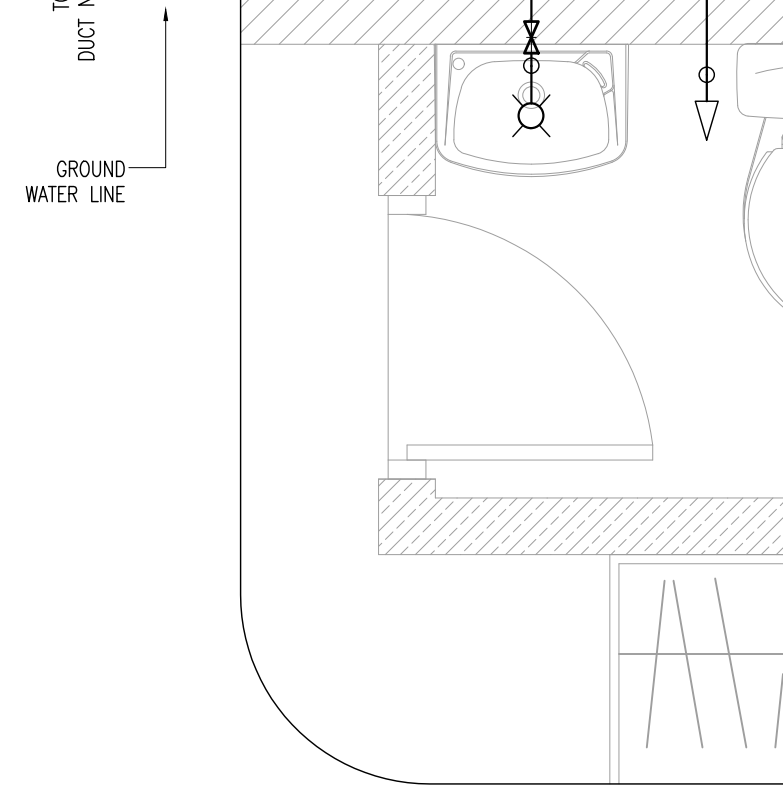

GROUND & FRESH WATER SUPPLY
LAYOUT PLAN FOR TYPICAL TOILET
 SCALE 1:20

Ø75 WASTE
WATER PIPE

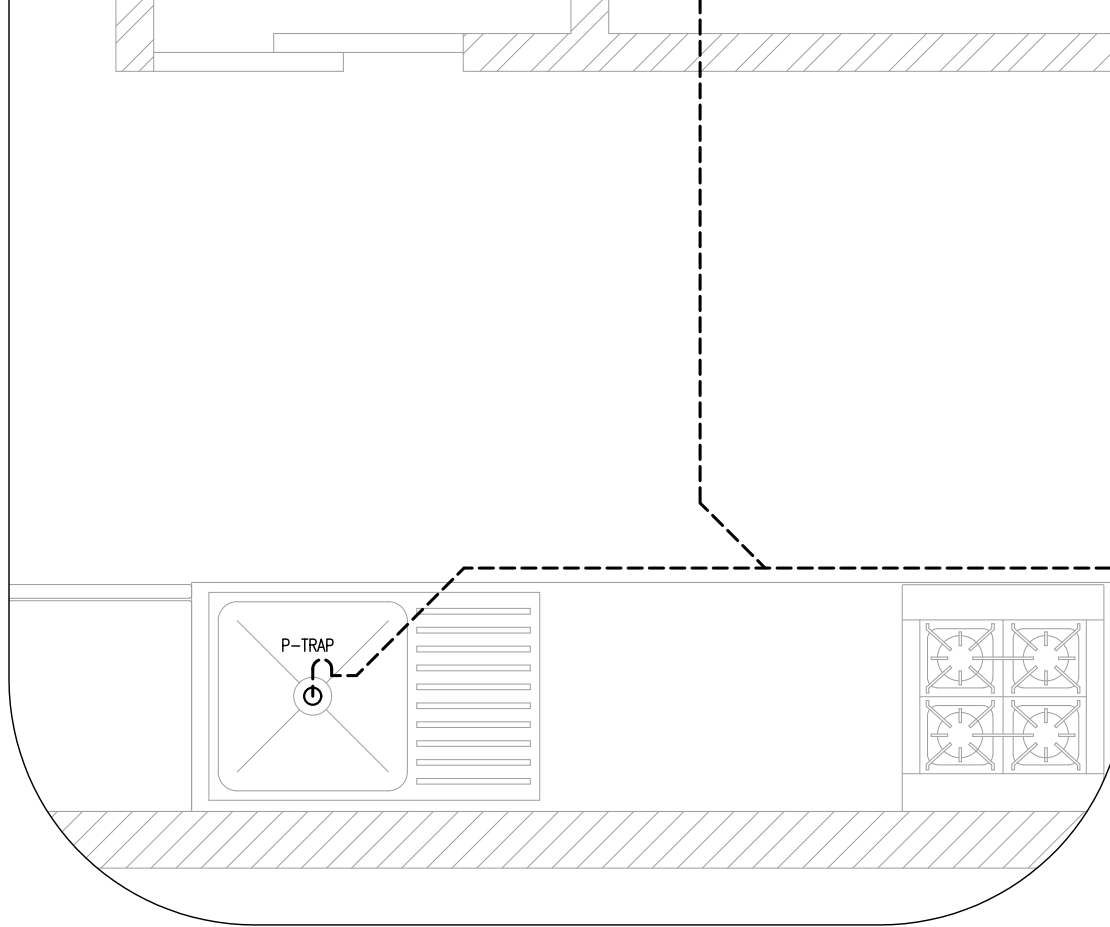





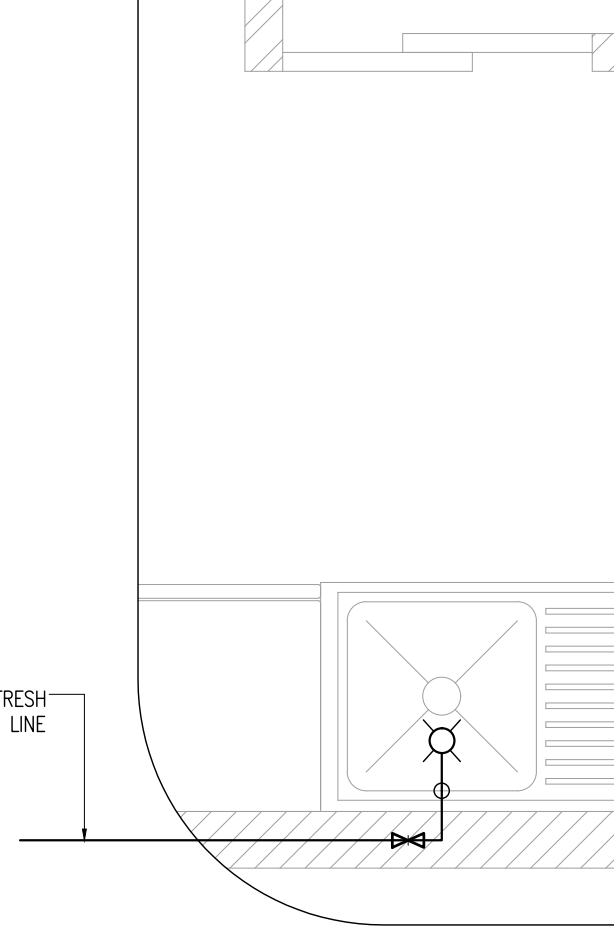

SEWAGE AND WASTE WATER DISPOSAL
LAYOUT PLAN FOR KITCHEN AND LAUNDRY
SCALE 1:20

FRESH
WATER LINE



GROUND & FRESH WATER SUPPLY
LAYOUT PLAN FOR KITCHEN AND LAUNDRY
SCALE 1:20

LIGHTING

SYMBOL	CODE	DESCRIPTION
	L09	1X26W COMPACT LED LAMPS IN SURFACE MOUNT LUMINAIRE
	L15	1X60W INCANDESCENT LAMPS IN RECESSED DECORATIVE LUMINAIRE
	L16	1X60W INCANDESCENT LAMPS IN SURFACE MOUNT WEATHER PROOF LUMINAIRE
	P19	1GANG 1 WAY SWITCH
	P20	2GANG 1 WAY SWITCH
	P21	3 GANG 1 WAY SWITCH
	P22	4 GANG 1 WAY SWITCH

NOTE: ALL EXHAUST FANS IN TOILETS WILL BE SWITCHED ON WITH TOILET LIGHTS

*W. SOCKET/SWITCH INSTALLED INSIDE WEATHER PROOF COVER.



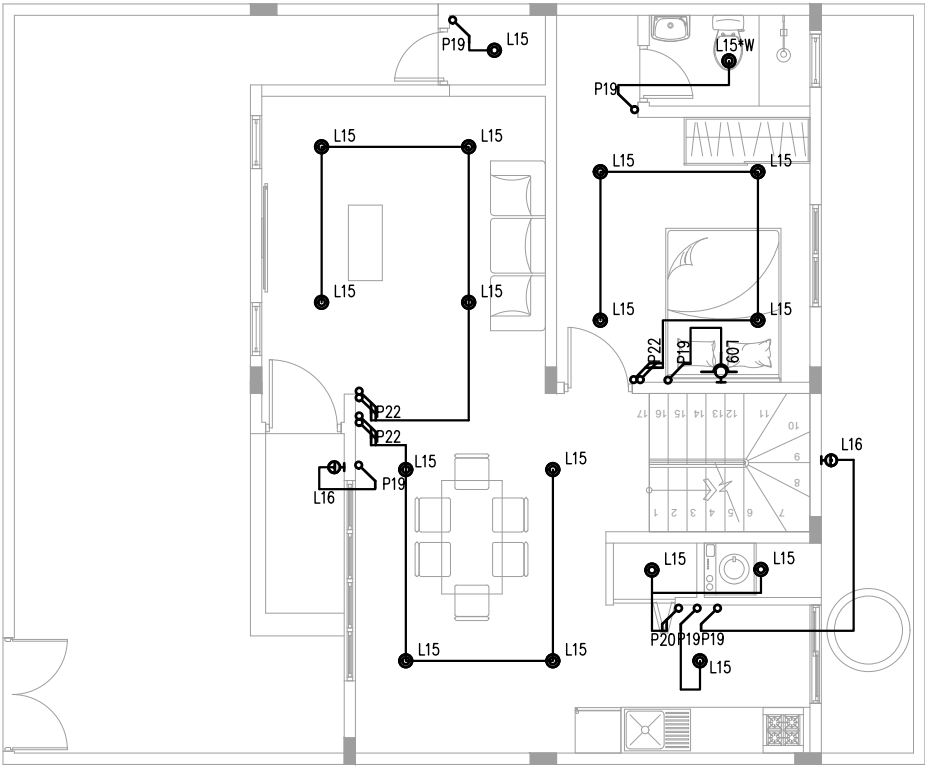

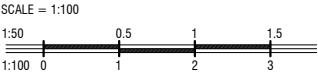

— ELECTRICAL WIRE
— AIR CONDITIONING—INDOOR TO OUTDOOR UNIT CONNECTION PIPES AND CABLE



GROUND FLOOR LIGHTING PLAN



LIGHTING

SYMBOL	CODE	DESCRIPTION
	L09	1X26W COMPACT LED LAMPS IN SURFACE MOUNT LUMINAIRE
	L15	1X60W INCANDESCENT LAMPS IN RECESSED DECORATIVE LUMINAIRE
	L16	1X60W INCANDESCENT LAMPS IN SURFACE MOUNT WEATHER PROOF LUMINAIRE
	P19	1GANG 1 WAY SWITCH
	P20	2GANG 1 WAY SWITCH
	P21	3 GANG 1 WAY SWITCH
	P22	4 GANG 1 WAY SWITCH

NOTE: ALL EXHAUST FANS IN TOILETS WILL BE SWITCHED ON WITH TOILET LIGHTS

*W. SOCKET/SWITCH INSTALLED INSIDE WEATHER PROOF COVER.

————— ELECTRICAL WIRE
————— AIR CONDITIONING—INDOOR TO OUTDOOR UNIT
CONNECTION PIPES AND CABLE

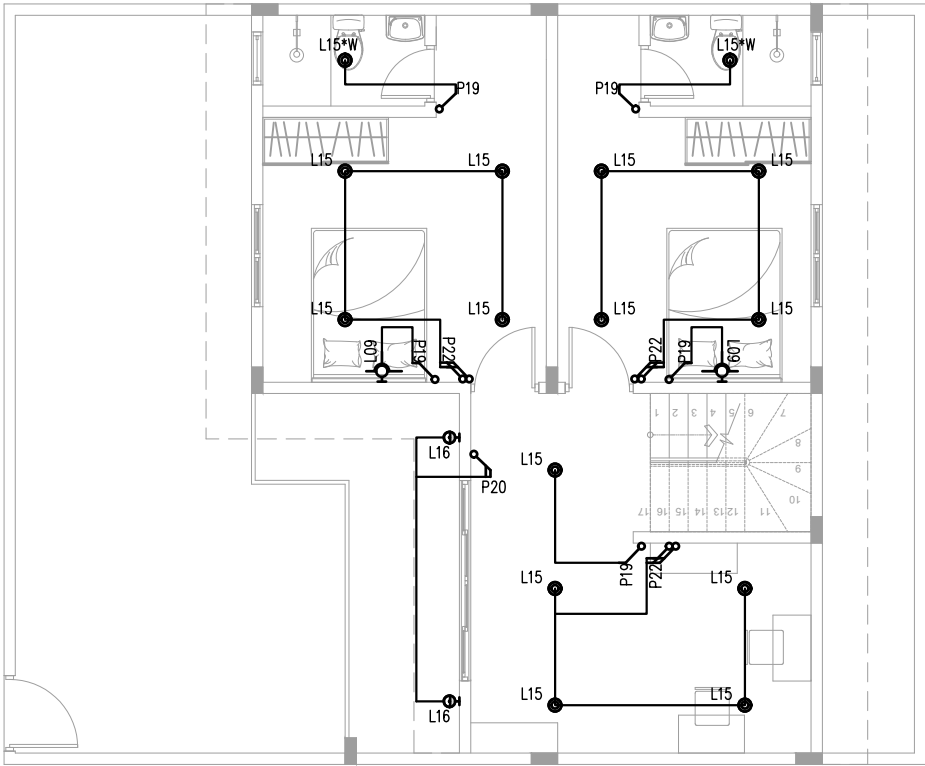













FIRST FLOOR LIGHTING PLAN

SCALE = 1:100



POWER/SOCKET

SYMBOL	CODE	DESCRIPTION
	P01	1 GANG13A SOCKET OUTLET AT 300mm ABOVE FINISHED FLOOR LEVEL
	P02	2 GANG13A SOCKET OUTLET AT 300mm ABOVE FINISHED FLOOR LEVEL
	P03	WEATHER PROOF 2 GANG13A SOCKET OUTLET AT 300mm ABOVE FINISHED FLOOR LEVEL
	P09	1 GANG13A SOCKET OUTLET AT 1200mm ABOVE FINISHED FLOOR LEVEL
	P10	2 GANG13A SOCKET OUTLET AT 1200mm ABOVE FINISHED FLOOR LEVEL
	P15	1 GANG15A SOCKET OUTLET AT CEILING LEVEL
	P16	1 GANG15A SOCKET OUTLET AT 1200mm ABOVE FINISHED FLOOR LEVEL
	P30	1 GANG13A SOCKET OUTLET AT CEILING LEVEL FOR KITCHEN HOOD /EXHAUST - 2.1 METERS FFL
	P35	1 GANG15A COOKER SOCKET OUTLET 300mm ABOVE FINISHED FLOOR LEVEL
	P33	DISTRIBUTION BOARD
	P34	ELECTRICAL METER
	T04	COMPUTER NETWORK OUTLET (RJ 45 CONNECTORS)
	T10	T.V. POINT

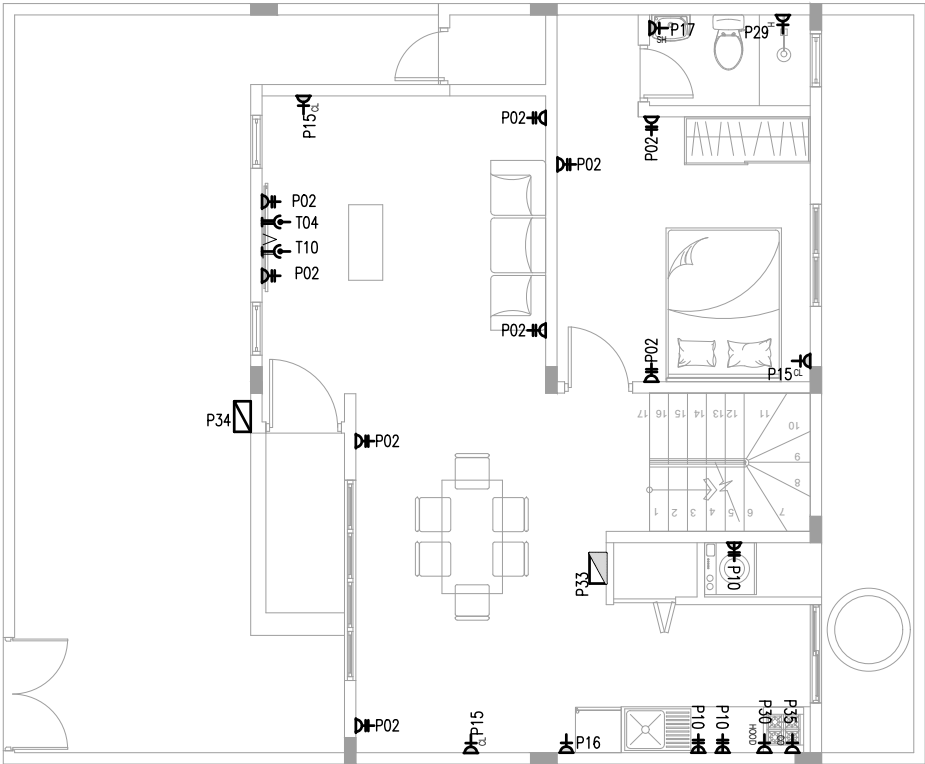













GROUND FLOOR POWER/SOCKET PLAN

SCALE = 1:100



POWER/SOCKET

SYMBOL	CODE	DESCRIPTION
	P01	1 GANG13A SOCKET OUTLET AT 300mm ABOVE FINISHED FLOOR LEVEL
	P02	2 GANG13A SOCKET OUTLET AT 300mm ABOVE FINISHED FLOOR LEVEL
	P03	WEATHER PROOF 2 GANG13A SOCKET OUTLET AT 300mm ABOVE FINISHED FLOOR LEVEL
	P09	1 GANG13A SOCKET OUTLET AT 1200mm ABOVE FINISHED FLOOR LEVEL
	P10	2 GANG13A SOCKET OUTLET AT 1200mm ABOVE FINISHED FLOOR LEVEL
	P15	1 GANG15A SOCKET OUTLET AT CEILING LEVEL
	P16	1 GANG15A SOCKET OUTLET AT 1200mm ABOVE FINISHED FLOOR LEVEL
	P30	1 GANG13A SOCKET OUTLET AT CEILING LEVEL FOR KITCHEN HOOD /EXHAUST – 2.1 METERS FFL
	P35	1 GANG15A COOKER SOCKET OUTLET 300mm ABOVE FINISHED FLOOR LEVEL
	P33	DISTRIBUTION BOARD
	T04	COMPUTER NETWORK OUTLET (RJ 45 CONNECTORS)
	T10	T.V POINT

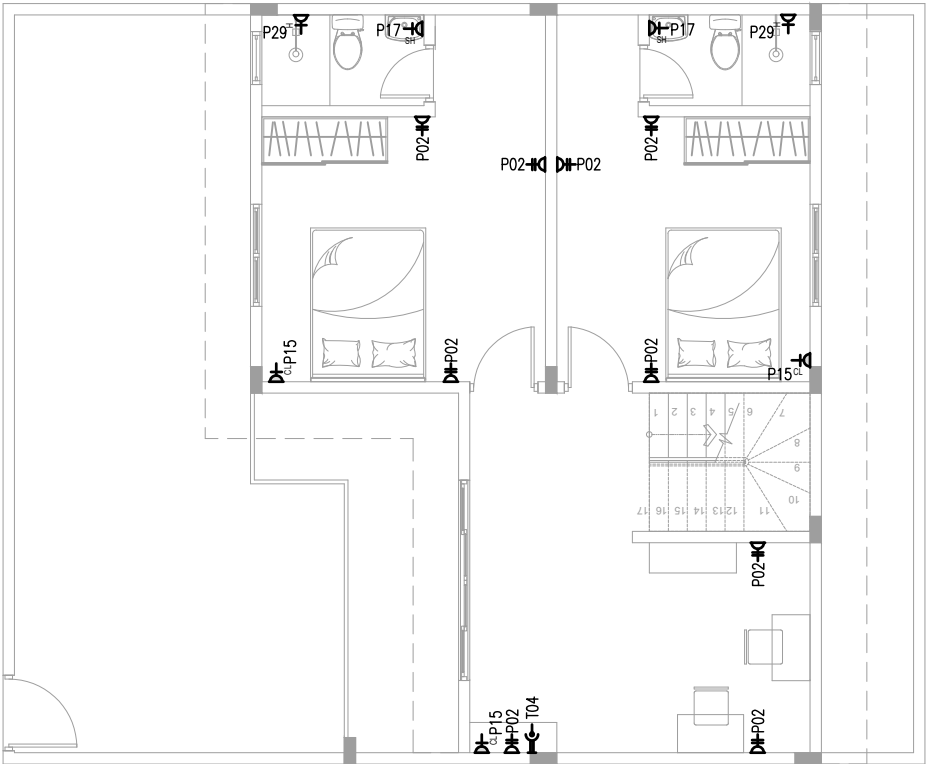



FIRST FLOOR POWER/SOCKET PLAN

SCALE = 1:100



FAN/AC

SYMBOL	CODE	DESCRIPTION
	V01	CEILING FAN
	V02	300MM X 300MM CEILING EXHAUST

NOTE: ALL EXHAUST FANS IN TOILETS WILL BE SWITCHED ON WITH TOILET LIGHTS

*W. ~~SOCKET~~/SWITCH INSTALLED INSIDE WEATHER PROOF COVER.

— ELECTRICAL WIRE

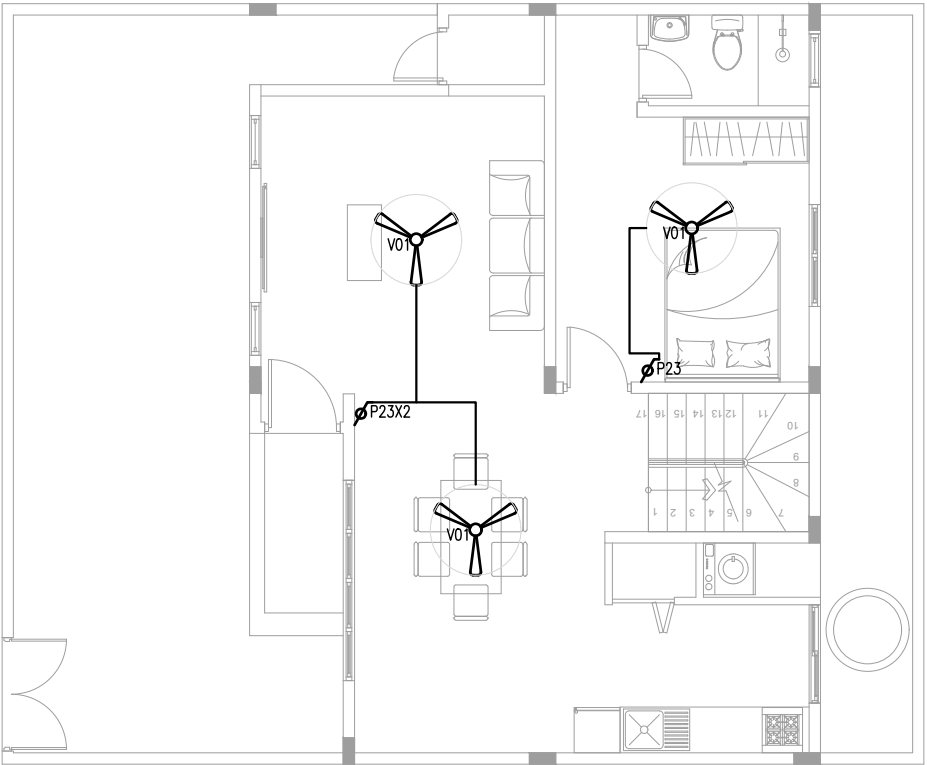



GROUND FLOOR FAN/AC PLAN

SCALE = 1:100



FAN/AC

SYMBOL	CODE	DESCRIPTION
	V01	CEILING FAN
	V02	300MM X 300MM CEILING EXHAUST

NOTE: ALL EXHAUST FANS IN TOILETS WILL BE SWITCHED ON WITH TOILET LIGHTS

*W. SOCKET/SWITCH INSTALLED INSIDE WEATHER PROOF COVER.

————— ELECTRICAL WIRE

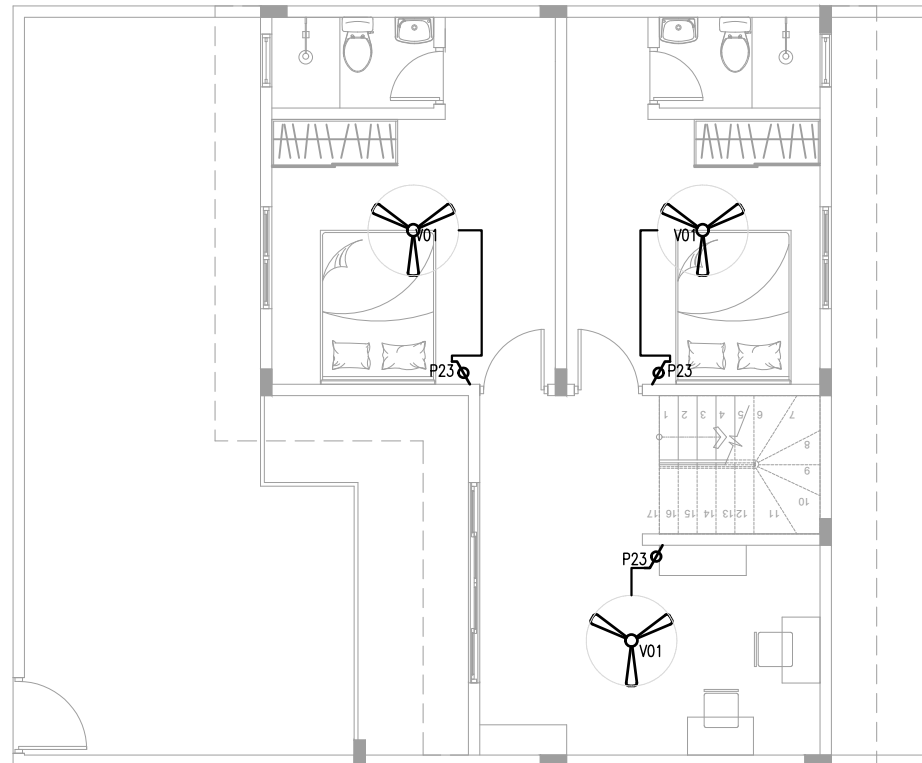

FIRST FLOOR FAN/AC PLAN

SCALE = 1:100

