

ELEVATION 'E1'

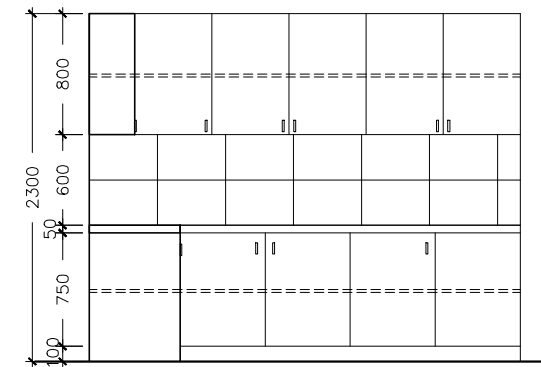

ELEVATION 'E2'

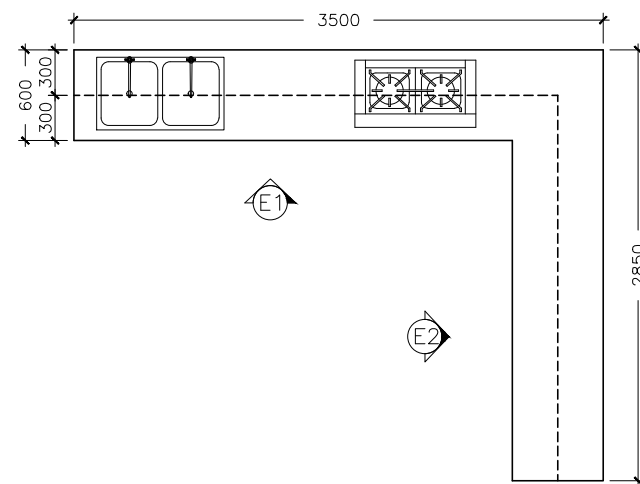

PLAN

KITCHEN CABINET DETAILS

SCALE 1:50

NOTE:

- For kitchen Base cabinet and Wall cabinet is needed
- Use 50mm Thick Granite Counter Top for Base Cabinet
- Use 18mm cupboard plywood for Frames and Doors
- Use 9mm plywood for back
- Use 12mm cupboard plywood for frames of Drawers
- Provide holes for zinc on granite counter top and hood for wall cabinet
- Cupboard plywood, Hinges, Handle, should be submitted for consultant approval

 INFRASTRUCTURE UNIT FINANCE DEPARTMENT MALDIVES POLICE SERVICE MALE' REPUBLIC OF MALDIVES	PROJECT TITLE GA. GEMANAFUSHI POLICE STATION. MESS BLOCK	RECOMMENDATION APPROVED BY ABDUL MANNAAN YOOSUF CHIEF SUPERINTENDENT OF POLICE	DESIGN APPROVED BY AZEEM WAHEED CHIEF INSPECTOR OF POLICE	APPROVED BY AHMED MOHAMED CHIEF SUPERINTENDENT OF POLICE	ARCHITECT / DESIGNER AHMED MOOSA SUB INSPECTOR OF POLICE	DRAWN BY ISMAIL RAFEEU POLICE STATION INSPECTOR	DATE 25 - 05 - 2013	DRAWING NO MB - D3
					STRUCTURAL ENGINEER	CHECKED BY	REVISED DATE 07 - 08 - 2015	SHEET NO

The drawings, concept and design contained are the properties of Maldives Police Service. Use of any kind of copy of whole or part of this drawing, concept or design or use on other projects or sites other than that specified on this drawing is strictly prohibited.