

Proposed 06 Classroom at
M.Naalaafushi School
(02 Storey)

SERVICES DRAWINGS
Client: Ministry of Education



RIYAN PRIVATE LIMITED

t : +9603315049 f : +9603310776
e : info@riyan.com.mv
w : www.riyan.com.mv

3rd floor, H. Azum, Arneeneemagu, Male'

TABLE OF CONTENTS

DRAWING No.	TITLE	REVISION No.	DATE	REMARKS
S E R V I C E S		---	---	---
DR - 01-03	GROUND FLOOR DRAINAGE LAYOUT	---	---	---
DR - 02-03	FIRST FLOOR DRAINAGE LAYOUT	---	---	---
DR - 03-03	OPEN TERRACE & ROOF SLAB DRAINAGE LAYOUT	---	---	---
PL - 01 -02	GROUND FLOOR PLUMBING LAYOUT	---	---	---
PL - 02 -02	FIRST FLOOR PLUMBING LAYOUT	---	---	---
EL - 01 -03	GROUND FLOOR LIGHTING LAYOUT	---	---	---
EL - 02 -03	FIRST FLOOR LIGHTING LAYOUT	---	---	---
EL - 03 -03	OPEN TERRACE LIGHTING LAYOUT	---	---	---
EP - 01 -02	GROUND FLOOR POWER LAYOUT	---	---	---
EP - 02 -02	FIRST FLOOR POWER LAYOUT	---	---	---
FDP - 01 -03	GROUND FLOOR FDP LAYOUT	---	---	---
FDP - 02 -03	FIRST FLOOR FDP LAYOUT	---	---	---
FDP - 03 -03	OPEN TERRACE FDP LAYOUT	---	---	---
DETAIL - 01 / 02	GROUND WATER WELL DETAIL	---	---	---
DETAIL - 02 / 02	SEPTIC TANK DETAIL	---	---	---

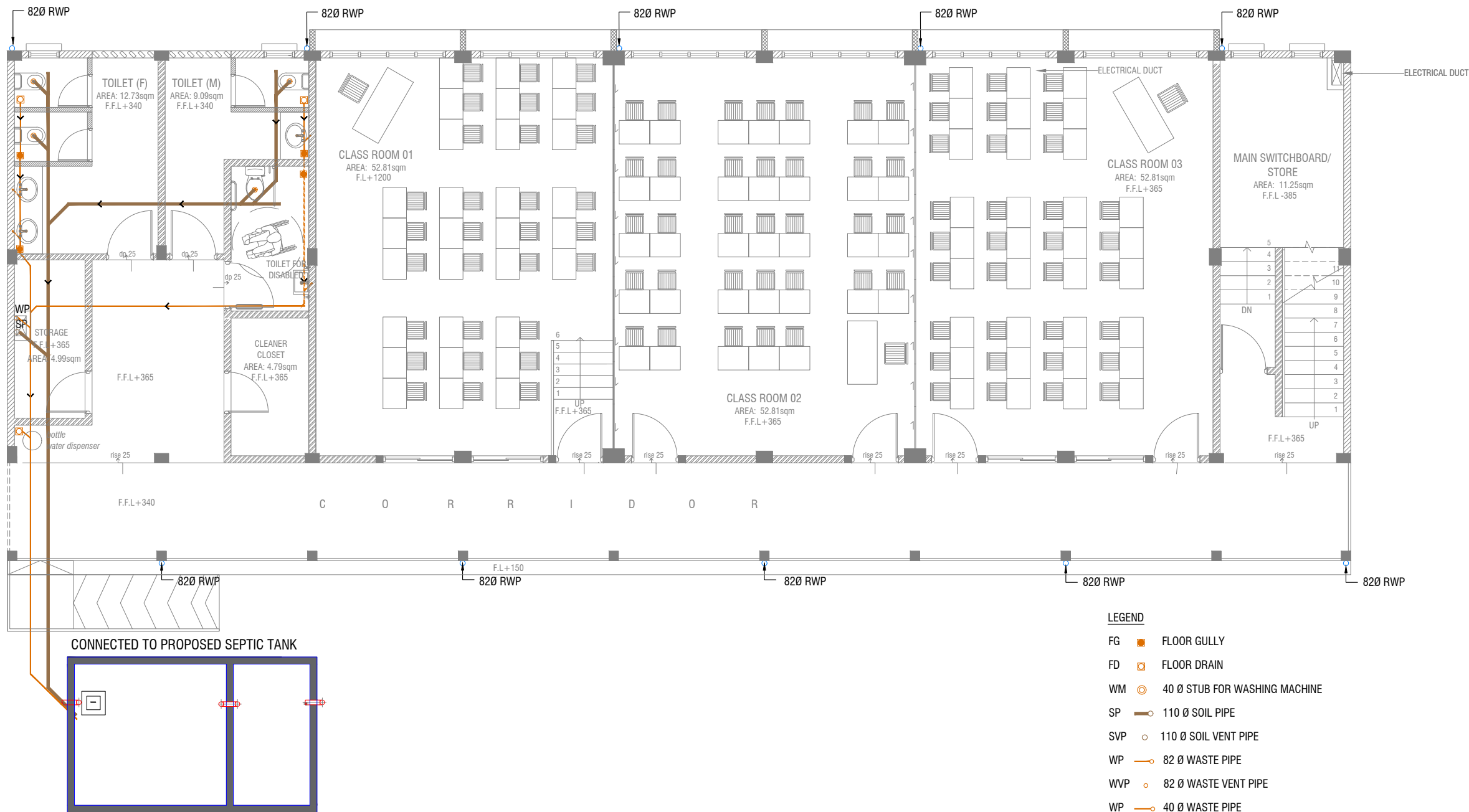

LEGEND

- FG FLOOR GULLY
- FD FLOOR DRAIN
- WM 40 Ø STUB FOR WASHING MACHINE
- SP 110 Ø SOIL PIPE
- SVP 110 Ø SOIL VENT PIPE
- WP 82 Ø WASTE PIPE
- WVP 82 Ø WASTE VENT PIPE
- WP 40 Ø WASTE PIPE
- RWP 82 Ø RAINWATER PIPE
- RWP 50 Ø RAINWATER PIPE
- RWDP 50 Ø RAINWATER DOWN PIPE
- RWO 82 Ø DRAIN OUTLET
- RWO 50 Ø DRAIN OUTLET
- CD 25 Ø DRAIN PIPE
- MHVP 50 Ø MANHOLE VENT PIPE

NOTE:
- ALL RAINWATER PIPES TO BE AT GROUND LEVEL DISCHARGED THROUGH A PERFORATED COWL OR TO A SOAK PIT
- ALL SOIL AND WASTE PIPES TO BE AT GROUND LEVEL, UNDER THE SLAB.

GROUND FLOOR DRAINAGE LAYOUT

SCALE 1:100



M Naalaafushi School 06 Classroom (2 story)

Client: Ministry of Education

Project Number: RI/2020/006

Date: April 2021

Architect: Mariyam Irasha Shareef

Engineer: Mohamed Muhtalib Waleed

Drawn by: Mariyam Leevan Jaleel

Prabhakaran Nadimuthu

Services: Jose Julius Alzate & Jeffrey Caballo

Rev no

Date

1

2

3

4

RIYAN PRIVATE LIMITED

t: +9603315049 f: +9603310776
e: info@riyan.com.mv
w: www.riyan.com.mv
3rd floor, H. Azum, Ameenemagu, Male'

Title: Ground Floor
Drainage Layout

Page: DR 01-03

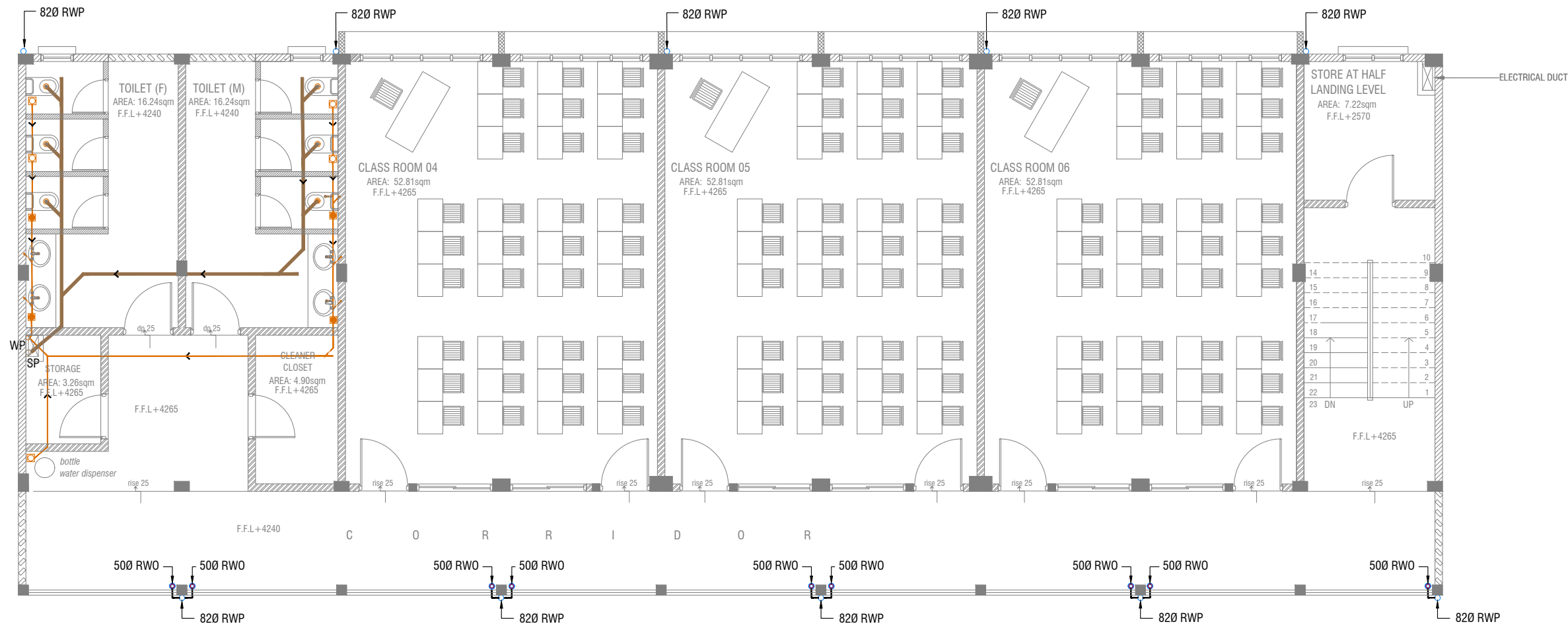

FIRST FLOOR DRAINAGE LAYOUT

SCALE 1:100



LEGEND

- FG FLOOR GULLY
- FD FLOOR DRAIN
- WM 40 Ø STUB FOR WASHING MACHINE
- SP 110 Ø SOIL PIPE
- SVP 110 Ø SOIL VENT PIPE
- WP 82 Ø WASTE PIPE
- WWP 82 Ø WASTE VENT PIPE
- WP 40 Ø WASTE PIPE
- RWP 82 Ø RAINWATER PIPE
- RWP 50 Ø RAINWATER PIPE
- RWDP 50 Ø RAINWATER DOWN PIPE
- RWO 82 Ø DRAIN OUTLET
- RWO 50 Ø DRAIN OUTLET
- CD 25 Ø DRAIN PIPE
- MHVP 50 Ø MANHOLE VENT PIPE

NOTE:

- ALL SOIL AND WASTE PIPES TO BE UNDER THE SLAB LEVEL.

M Naalaafushi School 06 Classroom (2 story)
Client: Ministry of Education

Project Number: RI/2020/006

Date: April 2021

Architect: Mariyam Irasha Shareef

Engineer: Mohamed Muthalib Valeed

Drawn by: Mariyam Leevan Jaleel

Prachakaran Nadimuthu

Services: Jose Julius Alzate & Jeffrey Caballo

Interior: -

Rev no

Date

1

2

3

4

5

6

7

8

9

10

11

12

13

14

15

16

17

18

19

20

21

22

23

24

25

26

27

28

29

30

31

32

33

34

35

36

37

38

39

40

41

42

43

44

45

46

47

48

49

50

51

52

53

54

55

56

57

58

59

60

61

62

63

64

65

66

67

68

69

70

71

72

73

74

75

76

77

78

79

80

81

82

83

84

85

86

87

88

89

90

91

92

93

94

95

96

97

98

99

100

101

102

103

104

105

106

107

108

109

110

111

112

113

114

115

116

117

118

119

120

121

122

123

124

125

126

127

128

129

130

131

132

133

134

135

136

137

138

139

140

141

142

143

144

145

146

147

148

149

150

151

152

153

154

155

156

157

158

159

160

161

162

163

164

165

166

167

168

169

170

171

172

173

174

175

176

177

178

179

180

181

182

183

184

185

186

187

188

189

190

191

192

193

194

195

196

197

198

199

200

201

202

203

204

205

206

207

208

209

210

211

212

213

214

215

216

217

218

219

220

221

222

223

224

225

226

227

228

229

230

231

232

233

234

235

236

237

238

239

240

241

242

243

244

245

246

247

248

249

250

251

252

253

254

255

256

257

258

259

260

261

262

263

264

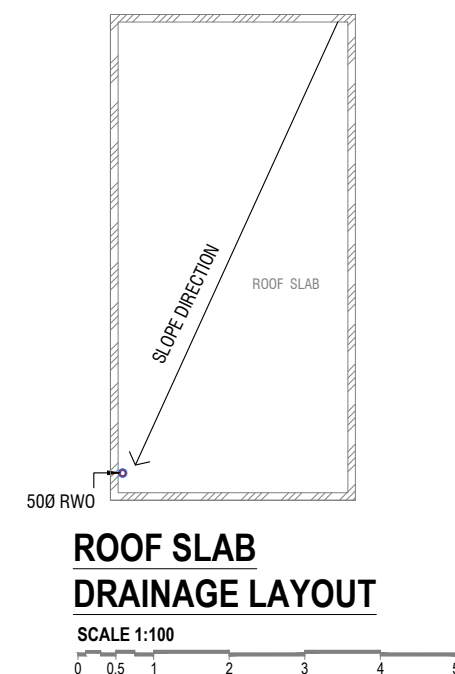

SCALE 1:100

SCALE 1:100

- M.Naalaafushi School 06 Classroom (2 story)

Client: Ministry of Education
Project Number: RI/2020/006

Date: April 2021

Architect : Mariyam Idrisna Shareer
Engineer : Mohamed Muththalib Waleed

Drawn by : Mariyam Leevan Jaleel
Prabhakaran Nadimuthu

Services : Jose Julius Alzate & Jeffry Caballo
Interior -

•

RIYAN PRIVATE LIMITED

t: +9603315049 f: +9603310776
e: info@riyan.com.mv
w: www.riyan.com.mv
3rd floor, H. Azum, Aameeneemagu, Male'

Title: Open Terrace
Drainage Layout

Page: DR 03-03



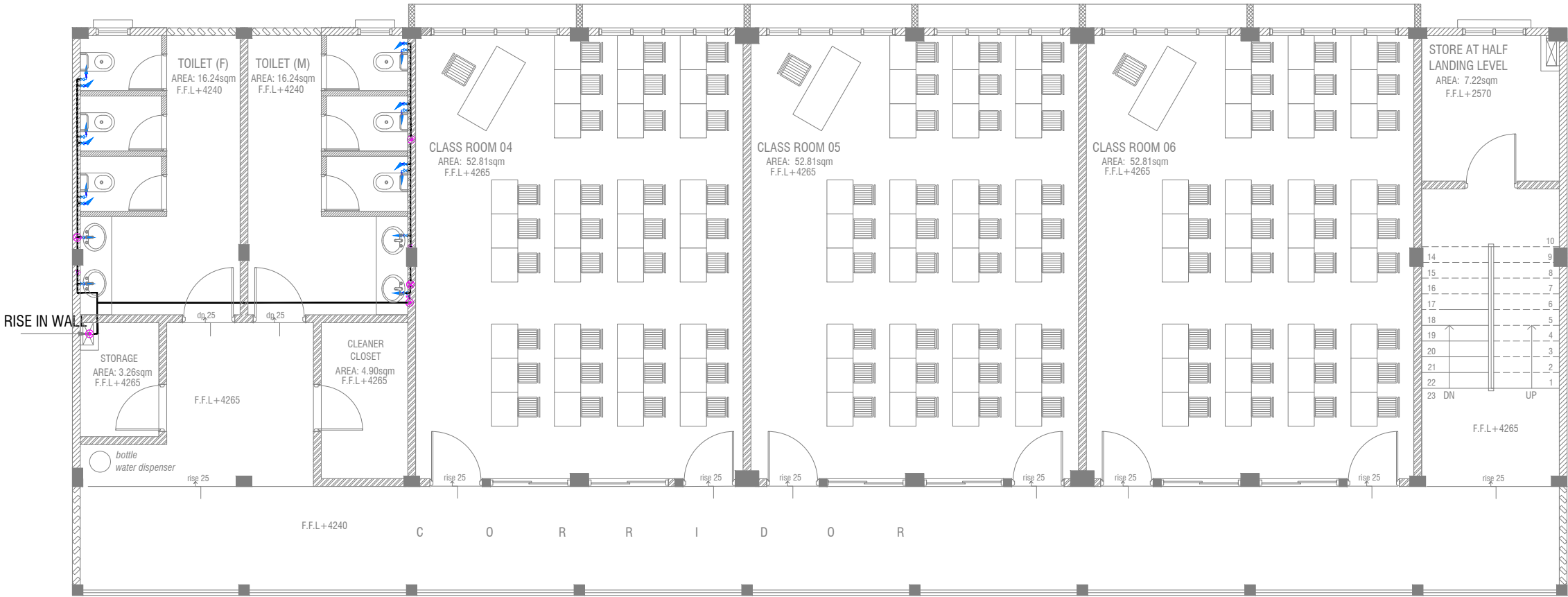

FIRST FLOOR PLUMBING LAYOUT

SCALE 1:100

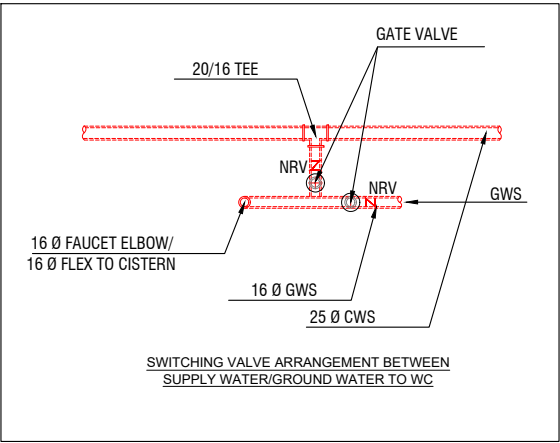

LEGEND

- 16 Ø COLD WATER SUPPLY TO CISTERN
- 16 Ø COLD WATER SUPPLY TO BIDET SHOWER
- 16 Ø COLD WATER SUPPLY TO BASIN FAUCET / SINK
- GV GATE VALVE
- 25 Ø COLD WATER SUPPLY PIPES RUN UNDERGROUND
- 25 Ø COLD WATER SUPPLY PIPES RUN IN WALL / UNDER FALSE CEILING
- RISE IN WALL
- DROP IN WALL
- CWS COLD WATER SUPPLY
- HWS HOT WATER SUPPLY
- GROUND WATER SUPPLY

NOTE:
- THE WELL SHALL BE RELOCATED ACCORDING TO THE SALINITY OF THE GROUND WATER.
- BASED ON WELL LOCATION PUMP CAPACITY TO BE DECIDED

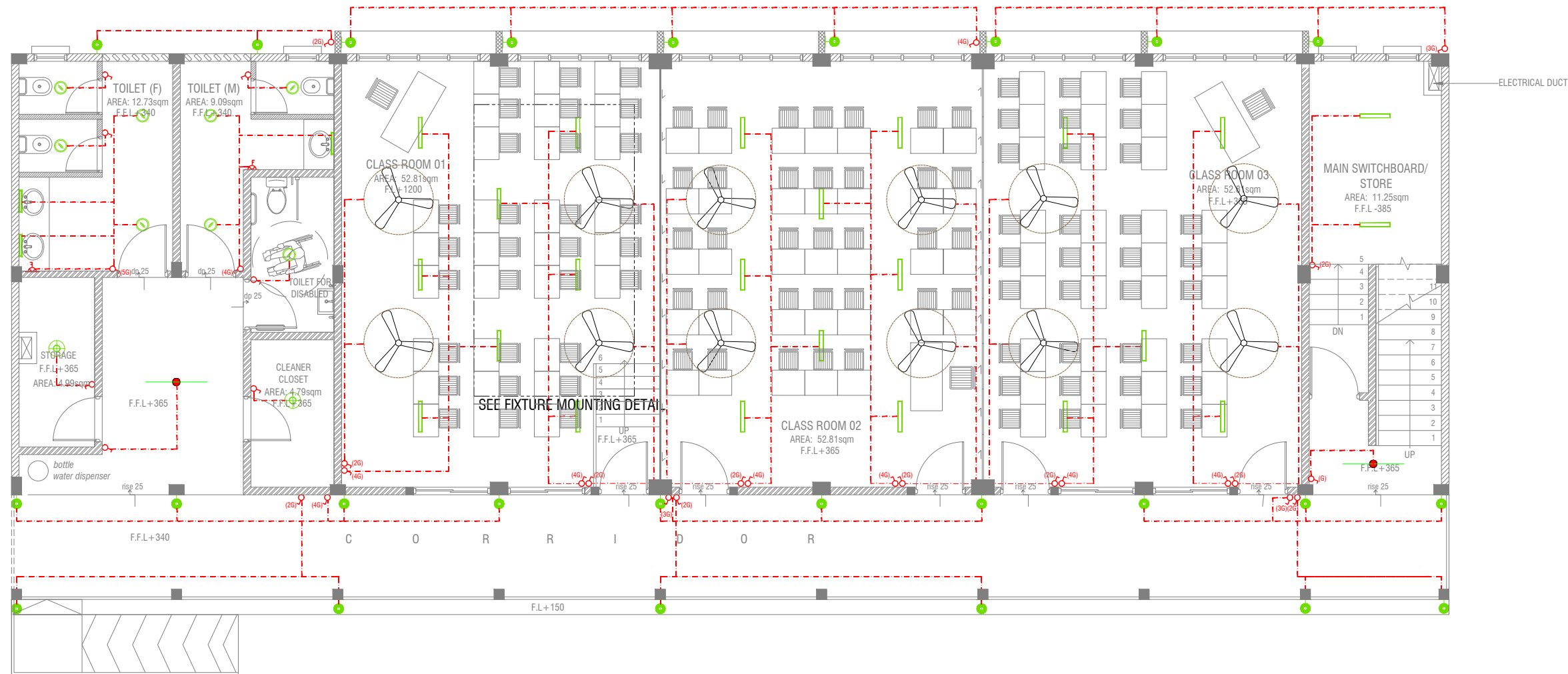

GROUND FLOOR LIGHTING LAYOUT

SCALE 1:100

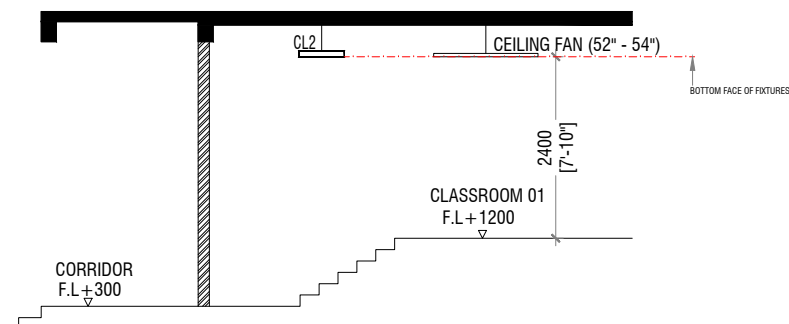

FIXTURE MOUNTING DETAIL FOR CLASSROOM 01

SCALE 1:100



LEGEND

- WPD 40W (IP 65) OUT DOOR WALL LIGHT
- ML MIRROR LIGHT (7W LED LIGHT)
- H2 LED RECESSED DOWN LIGHT 12W
- CL LED CEILING LIGHT 18W
- WP LED TUBE LIGHT WITH WEATHER PROOF OPAL CASING
- C2 LED CEILING DOWN LIGHT (18W)
- LIGHT SWITCH
- SWITCHING LINE
- EXHAUST

CL2 LED TUBE LIGHT WITH OPAL CASING



NOTE:

- ALL WIRING TO BE OF STELCO APPROVED STANDARDS
- SWITCH CONTROL = 1200MM FROM FLOOR FIN. LEVEL
- ALL LIGHTING POINTS CONNECTED TO THEIR RESPECTIVE DB
- POLYCARBONATE ENCLOSURE TO ALL SWITCH AND SOCKET WHICH ARE LOCATED AT THE OUTDOORS

M.Naalaafushi School 06 Classroom (2 story)
Client: Ministry of Education

Project Number: RI/2020/006

Date: April 2021

Architect: Mariyam Irasha Shareef

Engineer: Mohamed Muthalib Waleed

Drawn by: Mariyam Leevan Jaleel

Prachakaran Nadinuthu

Services: Jose Julius Alzate & Jeffrey Caballo

Rev no

Date



RYAN PRIVATE LIMITED

t: +9603315049 f: +9603310776
e: info@ryan.com.mv
w: www.ryan.com.mv
3rd floor, H. Azum, Ameenemagu, Male'

Title: Ground Floor
Lighting Layout

Page: EL 01-03

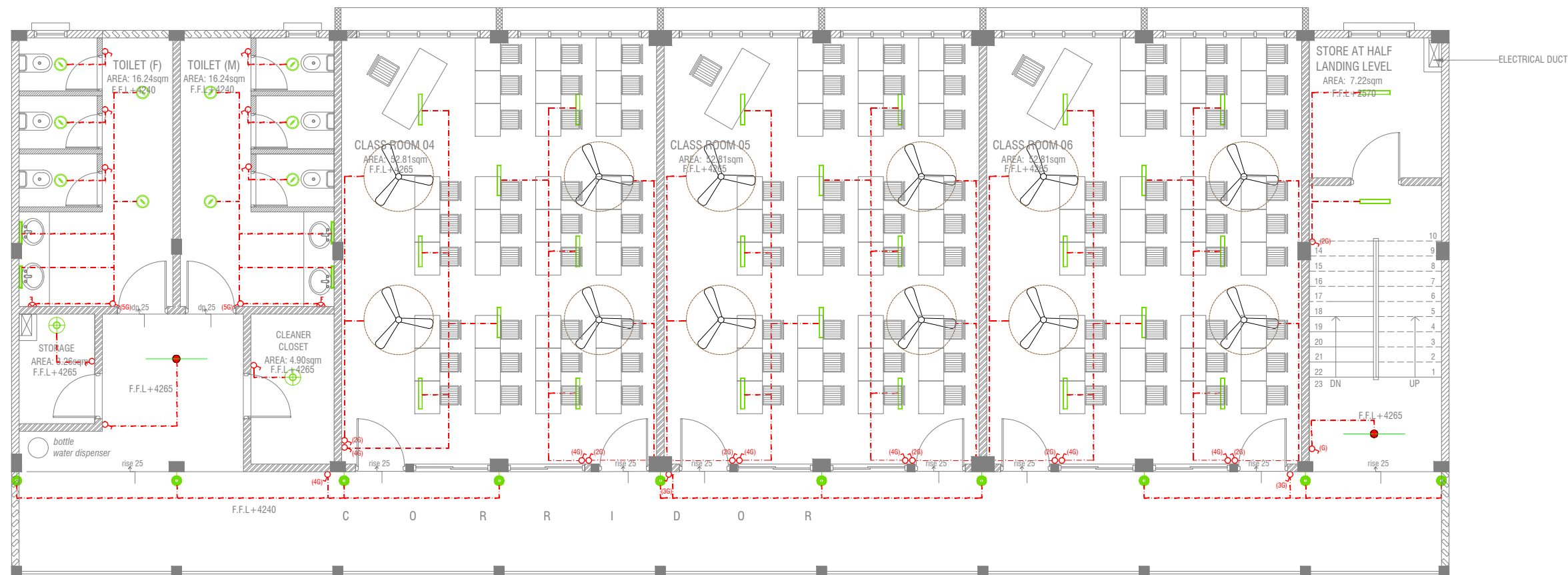

FIRST FLOOR LIGHTING LAYOUT

SCALE 1:100



LEGEND

- WPD 40W (IP 65) OUT DOOR WALL LIGHT
- ML MIRROR LIGHT (7W LED LIGHT)
- H2 LED RECESSED DOWN LIGHT 12W
- CL LED CEILING LIGHT 18W
- WP LED TUBE LIGHT WITH WEATHER PROOF OPAL CASING
- C2 LED CEILING DOWN LIGHT (18W)
- LIGHT SWITCH
- SWITCHING LINE
- EXHAUST

CL2 LED TUBE LIGHT WITH OPAL CASING



NOTE:

- ALL WIRING TO BE OF STELCO APPROVED STANDARDS
- SWITCH CONTROL = 1200MM FROM FLOOR FIN. LEVEL
- ALL LIGHTING POINTS CONNECTED TO THEIR RESPECTIVE DB
- POLYCARBONATE ENCLOSURE TO ALL SWITCH AND SOCKET WHICH ARE LOCATED AT THE OUTDOORS

M.Naalaafushi School 06 Classroom (2 story)

Client: Ministry of Education

Project Number: RI/2020/006

Date: April 2021

Architect: Mariyam Irasha Shareef

Engineer: Mohamed Muthalib Waleed

Drawn By: Mariyam Leevan Jaleel

Prachakaran Nadinuthu

Services: Jose Julius Alzate & Jeffrey Caballo

Rev no

Date



RIYAN PRIVATE LIMITED

t: +9603315049 f: +9603310776
e: info@riyan.com.mv
w: www.riyan.com.mv
3rd floor, H. Azum, Ameenemagu, Male'

Title: First Floor
Lighting Layout

Page: EL 02-03

OPEN TERRACE LIGHTING LAYOUT

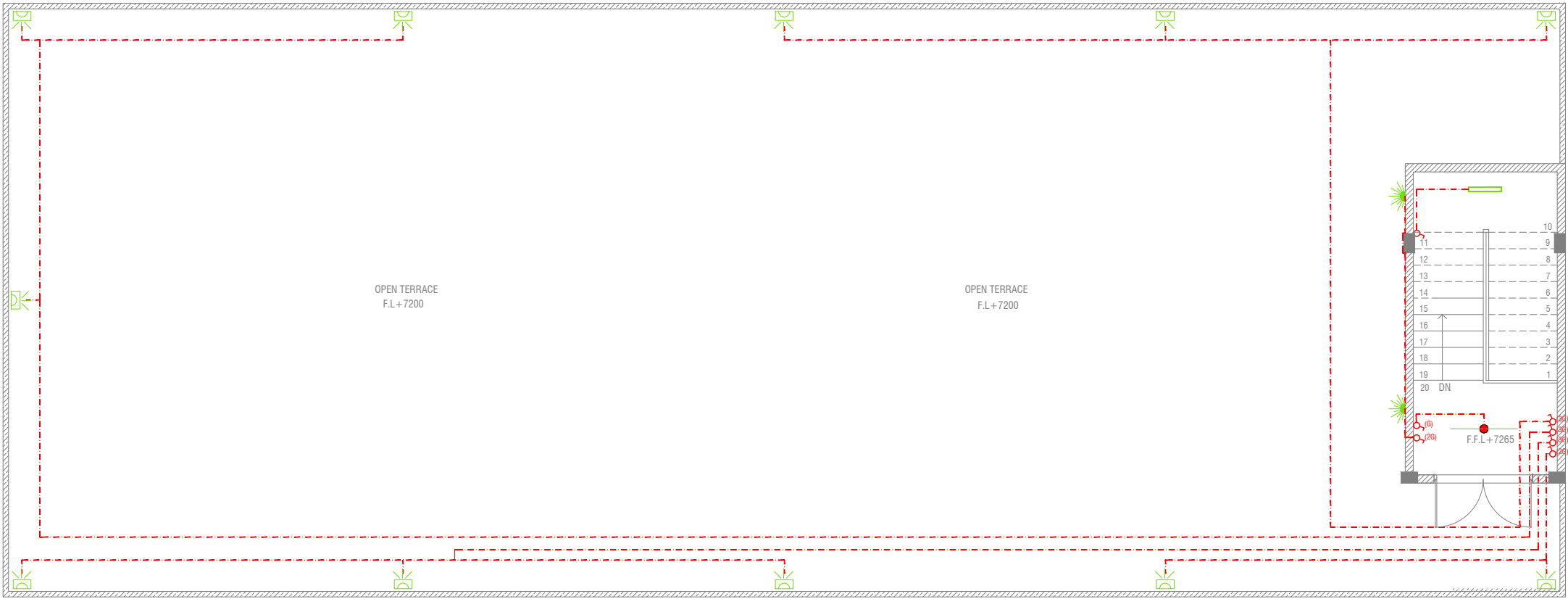

LEGEND

- WPD 40W (IP 65) OUT DOOR WALL LIGHT
- ML MIRROR LIGHT (7W LED LIGHT)
- H2 LED RECESSED DOWN LIGHT 12W
- CL LED CEILING LIGHT 18W
- WP LED TUBE LIGHT WITH WEATHER PROOF OPAL CASING
- C2 LED CEILING DOWN LIGHT (18W)
- LIGHT SWITCH
- SWITCHING LINE
- EXHAUST
- OT OUTDOOR WALL LIGHT 12W
- WL9 RECESSED OUTDOOR WALL LIGHT75X75(LOW LEVEL 8W CFL)

CL2 LED TUBE LIGHT WITH OPAL CASING

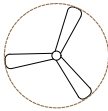

CEILING FAN (52" - 54")

NOTE:

- ALL WIRING TO BE OF STELCO APPROVED STANDARDS
- SWITCH CONTROL = 1200MM FROM FLOOR FIN. LEVEL
- ALL LIGHTING POINTS CONNECTED TO THEIR RESPECTIVE DB
- POLYCARBONATE ENCLOSURE TO ALL SWITCH AND SOCKET WHICH ARE LOCATED AT THE OUTDOORS

M.Naalaafushi School 06 Classroom (2 story)

Client: Ministry of Education

Project Number: RI/2020/006

Date: April 2021

Architect : Mariyam Irasha Shareef

Engineer : Mohamed Muthalib Waleed

Drawn by : Mariyam Leevan Jaleel

Services : Jose Julius Alzate & Jeffry Caballo

Interior : -

Rev no

Date

RIYAN PRIVATE LIMITED

t : +9603315049 f : +9603310776
e : info@riyan.com.mv
w : www.riyan.com.mv
3rd floor, H. Azum, Ameenemagu, Male'

Title: Open Terrace
Lighting Layout

Page: EL 03-03

The contents of these drawings remain as a property of Riyan Private Limited. Any use other than those expressly stated is a violation of this copyright.

PVC DUCT FOR DATA CABLE LEAD IN BELOW GR.SLAB



GROUND FLOOR POWER LAYOUT

SCALE 1:100



NOTE:

1. ALL WIRING TO BE OF APPROVED STANDARDS
2. POWER/IT/COMPUTER SOCKETS = 300MM - 450MM FROM FLOOR FIN. LEVEL
3. SWITCH CONTROL / SOCKET = 1100MM - 1200MM FROM FLOOR FIN. LEVEL
4. KITCHEN SOCKETS / PANTRY SOCKETS = 1150MM - 1250MM FROM FLOOR FIN. LEVEL
5. AC = 2500MM - 2700MM FROM FLOOR FIN. LEVEL

LEGEND

- TELEPHONE OUTLET (RJ11, CONNECTOR)
- 13A POWER OUTLET
- 13A TWIN SOCKET OUTLET
- HDMI,VGA & RAC AV SOCKET
- DISTRIBUTION BOX
- SPEAKERS
- HDMI,VGA & RAC AV TWIN SOCKET
- TWIN COMPUTER NETWORK OUTLET
- DATA POINT
- TWO GANG / TV SOCKET

- PAGING MIC
- VOLUME CONTROLLER
- EMERGENCY LIGHT

ALL ELECTRICAL COMPONENT TO BE CONNECTED TO THEIR RESPECTIVE DB

SPEAKERS TO BE CONNECTED TO THE MAIN PA SYSTEM OF THE SCHOOL

TO CHECK IF THE EXISTING MAIN PANEL BOARD CAN CATER THE PROPOSED BUILDING, IF NOT, TO SUPPLY AND INSTALL PANEL BOARD WITH KWH METER. WIRING AND CONNECTION TO MAIN PANEL BOARD FROM MAIN ELECTRICAL NETWORK TO BE DECIDED ON SITE

M.Naalaafushi School 06 Classroom (2 story)

Client: Ministry of Education

Project Number: RI/2020/006

Date: April 2021

Architect: Mariyam Irasha Shareef

Engineer: Mohamed Muthalib Waleed

Drawn by: Mariyam Leevan Jaleel

Prachakaran Nadimuthu

Services: Jose Julius Alzate & Jeffrey Caballo

Interior: -



RIYAN PRIVATE LIMITED

t: +9603315049 f: +9603310776
e: info@riyan.com.mv
w: www.riyan.com.mv
3rd floor, H. Azum, Ameenemagu, Male'

Title: Ground Floor
Power Layout

Page: EP 01-01

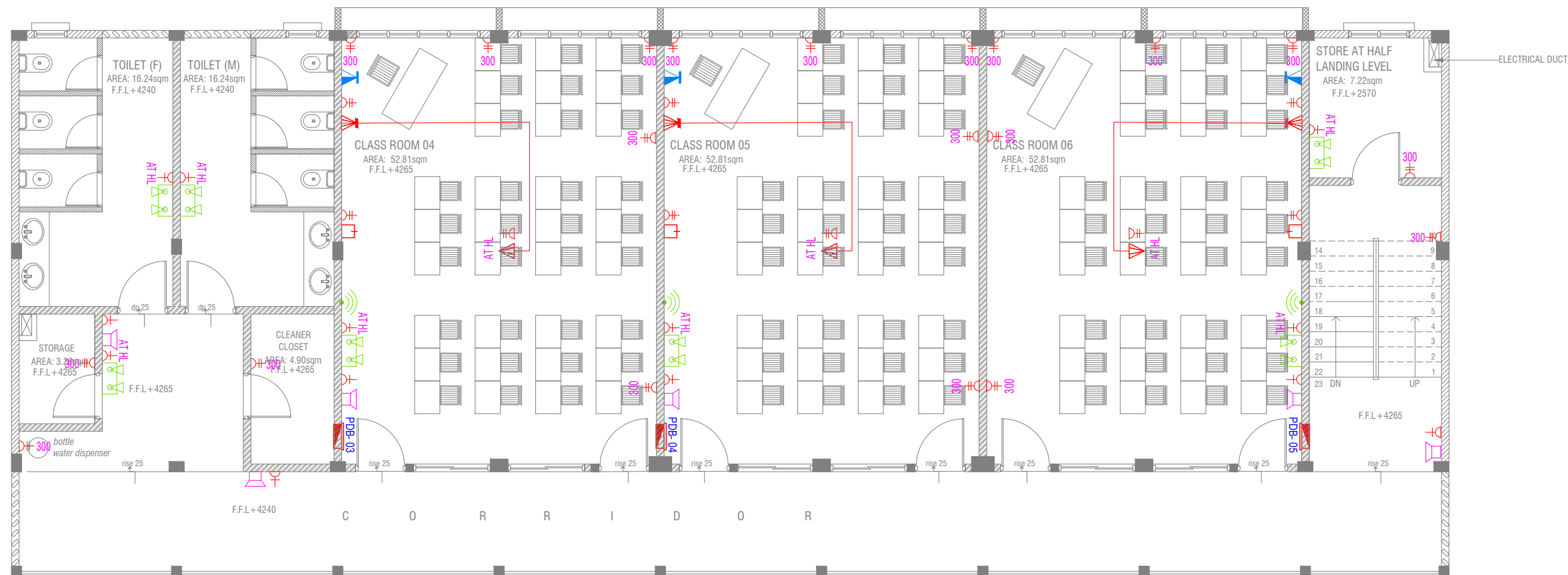

FIRST FLOOR POWER LAYOUT

SCALE 1:100



NOTE:

1. ALL WIRING TO BE OF APPROVED STANDARDS
2. POWER/IT/COMPUTER SOCKETS = 300MM - 450MM FROM FLOOR FIN. LEVEL
3. SWITCH CONTROL / SOCKET = 1100MM - 1200MM FROM FLOOR FIN. LEVEL
4. KITCHEN SOCKETS / PANTRY SOCKETS = 1150MM - 1250MM FROM FLOOR FIN. LEVEL
5. AC = 2500MM - 2700MM FROM FLOOR FIN. LEVEL

LEGEND

- TELEPHONE OUTLET (RJ11, CONNECTOR)
- 13A POWER OUTLET
- 13A TWIN SOCKET OUTLET
- HDMI,VGA & RAC AV SOCKET
- DISTRIBUTION BOX
- SPEAKERS
- HDMI,VGA & RAC AV TWIN SOCKET
- TWIN COMPUTER NETWORK OUTLET
- DATA POINT
- TWO GANG / TV SOCKET

- PAGING MIC
- VOLUME CONTROLLER
- EMERGENCY LIGHT

ALL ELECTRICAL COMPONENT TO BE CONNECTED TO THEIR RESPECTIVE DB

SPEAKERS TO BE CONNECTED TO THE MAIN PA SYSTEM OF THE SCHOOL

TO CHECK IF THE EXISTING MAIN PANEL BOARD CAN CATER THE PROPOSED BUILDING, IF NOT, TO SUPPLY AND INSTALL PANEL BOARD WITH KWh METER. WIRING AND CONNECTION TO MAIN PANEL BOARD FROM MAIN ELECTRICAL NETWORK TO BE DECIDED ON SITE

M.Naalaafushi School 06 Classroom (2 story)
Client: Ministry of Education

Project Number: RI/2020/006

Date: April 2021

Architect: Mariyam Irasha Shareef

Engineer: Mohamed Muthalib Waleed

Drawn by: Mariyam Leevan Jaleel

Prabhakaran Nadimuthu

Services: Jose Julius Alzate & Jeffrey Caballo

Interior: -

Date

Rev no

RIYAN PRIVATE LIMITED

t: +9603315049 f: +9603310776
e: info@riyan.com.mv
w: www.riyan.com.mv
3rd floor, H. Azum, Ameenemagu, Male'

Title: First Floor
Power Layout

Page: EP 02-02

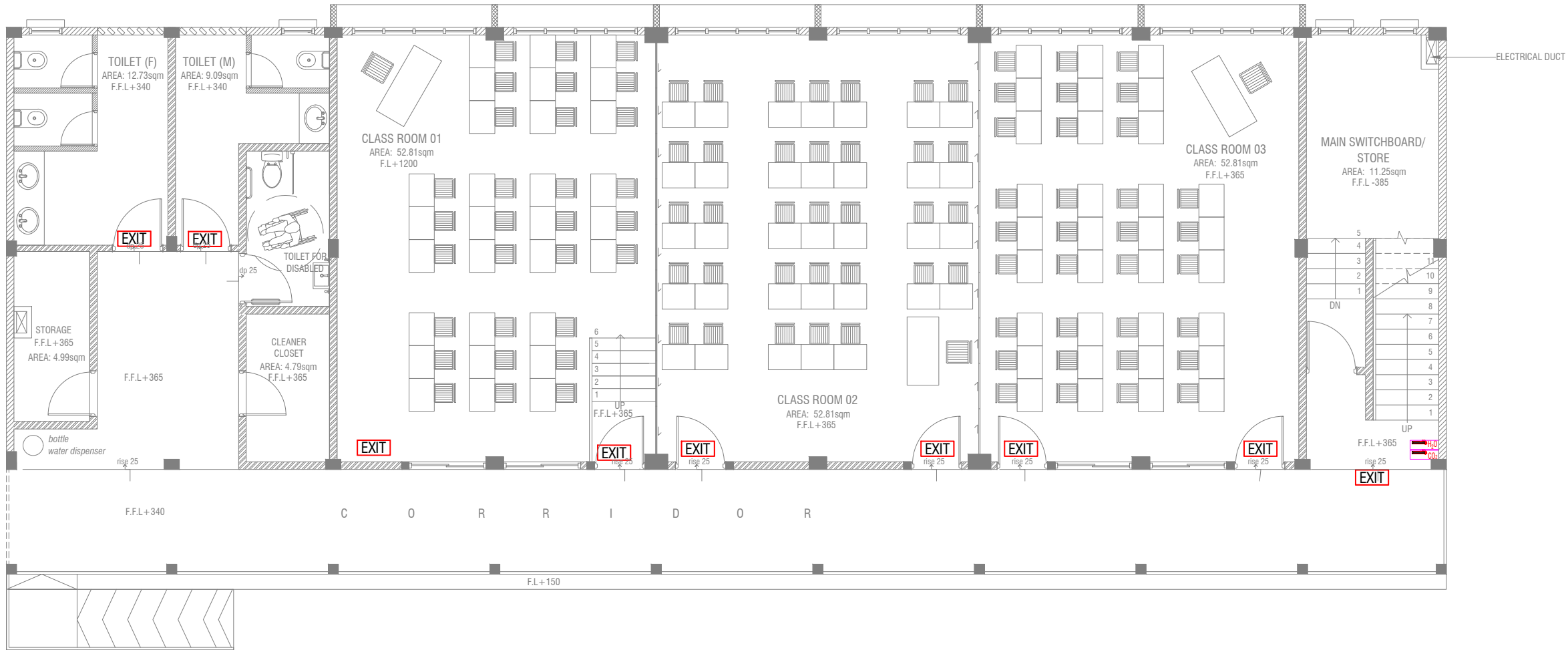

GROUND FLOOR FDP LAYOUT

SCALE 1:100



LEGEND



EXIT SIGN



CO₂ EXTINGUISHER (LOAD: 2KG) IN POLYCARBONATE ENCLOSURE(TYP.)



H₂O EXTINGUISHER (LOAD: 9L) IN POLYCARBONATE ENCLOSURE(TYP.)

ALL FIRE CABLES AND CONDUITS SHOULD BE FIRE RETARDANT LOW SMOKE (FRLS) TYPE.

ALL FIRE RATED DOOR SHOULD COME WITH PACKING (EXPANSION SEAL TRAP)

- 1.ALL PIPES SHOULD BE GALVANIZED,SCHEDULE 40.
2. ALL PIPE SHALL BE PAINTED IN RED AS PER REGULATION.
3. ALL SUPPORT/BRAKET SHALL BE HOT DIPPED GALVANIZED TO 100MM
- 4.ALL FIRE EXTINGUISHER INSIDE CABINETS. (CABINET SHOULD BE PROVIDED)

-IF THE INSTALLATION OF CEILING IS CARRIED OUT LOWER THAN BEAM BOTTOM ,SMOKE DETECTORS SHOULD BE PLACED AS INDICATED ON THE DRAWING.
-ALTERNATIVELY IF THE INSTALLATION OF CEILING IS CARRIED OUT EQUAL TO BEAM BOTTOM OR IF THE CEILING IS NOT INSTALLED , SMOKE DETECTORS ARE TO BE PLACED IN BETWEEN EACH BEAM

M.Naalaafushi School 06 Classroom (2 story)

Client: Ministry of Education

Project Number: RI/2020/006

Date: April 2021

Architect : Mariyam Irasha Shareef

Engineer : Mohamed Muthalib Waleed

Drawn by : Mariyam Leevan Jaleel

Prabhakaran Nadimuthu

Services : Jose Julius Alzate & Jeffry Caballo

Interior :-



RIYAN PRIVATE LIMITED

t : +9603315049 f : +9603316776
e : info@riyan.com.mv
w : www.riyan.com.mv
3rd floor, H. Azum, Ameermeenagu, Male'

Title: Ground Floor
FDP Layout

Page: FDP 01-03

FIRST FLOOR FDP LAYOUT

SCALE 1:100



LEGEND

- EXIT SIGN
- CO₂ EXTINGUISHER (LOAD: 2KG) IN POLYCARBONATE ENCLOSURE(TYP.)
- H₂O EXTINGUISHER (LOAD: 9L) IN POLYCARBONATE ENCLOSURE(TYP.)

ALL FIRE CABLES AND CONDUITS SHOULD BE FIRE RETARDANT LOW SMOKE (FRLS) TYPE.

ALL FIRE RATED DOOR SHOULD COME WITH PACKING (EXPANSION SEAL TRAP)

- 1.ALL PIPES SHOULD BE GALVANIZED,SCHEDULE 40.
2. ALL PIPE SHALL BE PAINTED IN RED AS PER REGULATION.
3. ALL SUPPORT/BRACKET SHALL BE HOT DIPPED GALVANIZED TO 100MM
- 4.ALL FIRE EXTINGUISHER INSIDE CABINETS. (CABINET SHOULD BE PROVIDED)

-IF THE INSTALLATION OF CEILING IS CARRIED OUT LOWER THAN BEAM BOTTOM ,SMOKE DETECTORS SHOULD BE PLACED AS INDICATED ON THE DRAWING.
-ALTERNATIVELY IF THE INSTALLATION OF CEILING IS CARRIED OUT EQUAL TO BEAM BOTTOM OR IF THE CEILING IS NOT INSTALLED , SMOKE DETECTORS ARE TO BE PLACED IN BETWEEN EACH BEAM

M.Naalaafushi School 06 Classroom (2 story)

Client: Ministry of Education

Project Number: RI/2020/006

Date: April 2021

Architect : Mariyam Irasha Shareef

Engineer : Mohamed Muththalib Waleed

Drawn by : Mariyam Leevan Jaleel

Prabhakaran Nadimuthu

Services : Jose Julius Alzate & Jeffry Caballo

Interior : -



RYAN PRIVATE LIMITED

t : +9603315049 f : +9603310776
e : info@ryan.com.mv
w : www.ryan.com.mv
3rd floor, H. Azum, Ameenemoggu, Male'

Title: First Floor
FDP Layout

Page: FDP 02-03

The contents of these drawings remain as a property of RYAN Private Limited. Any use other than those expressly stated is a violation of this copyright

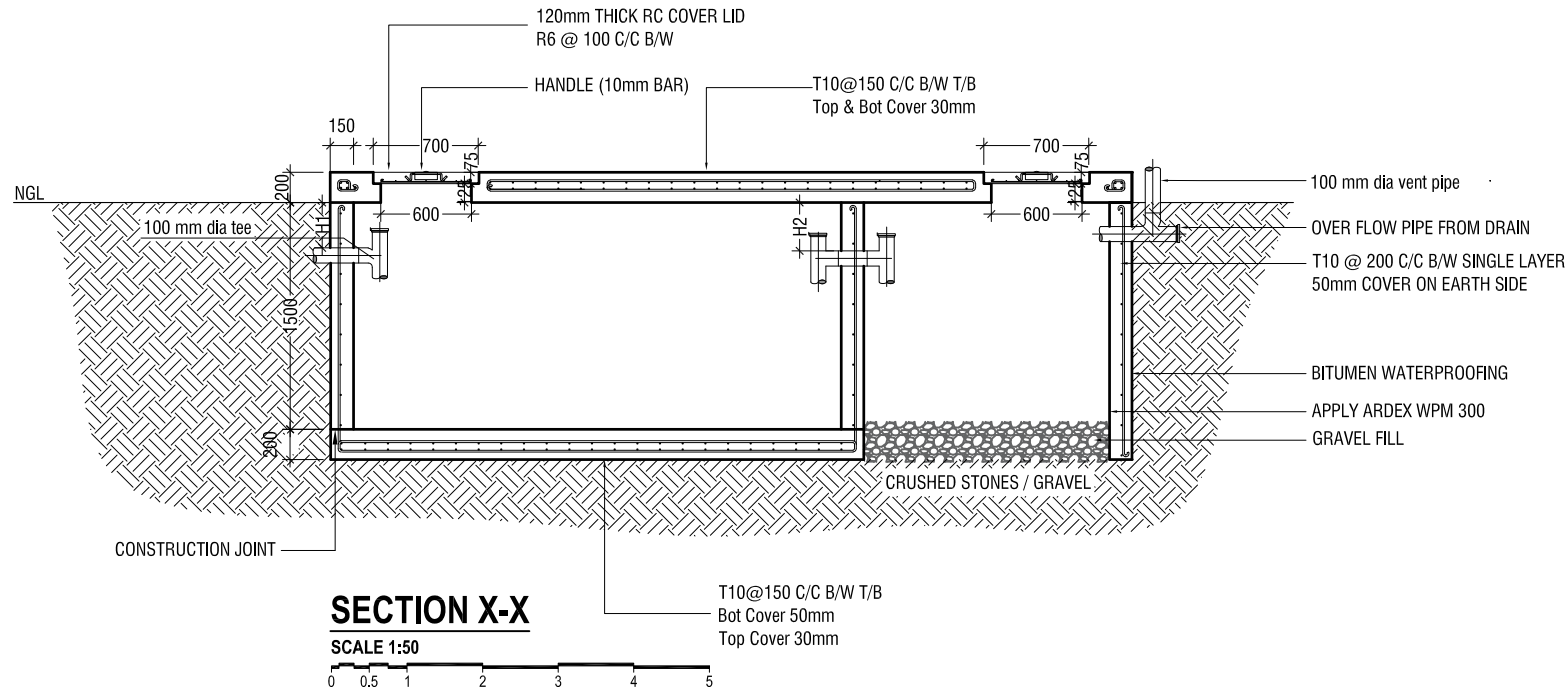
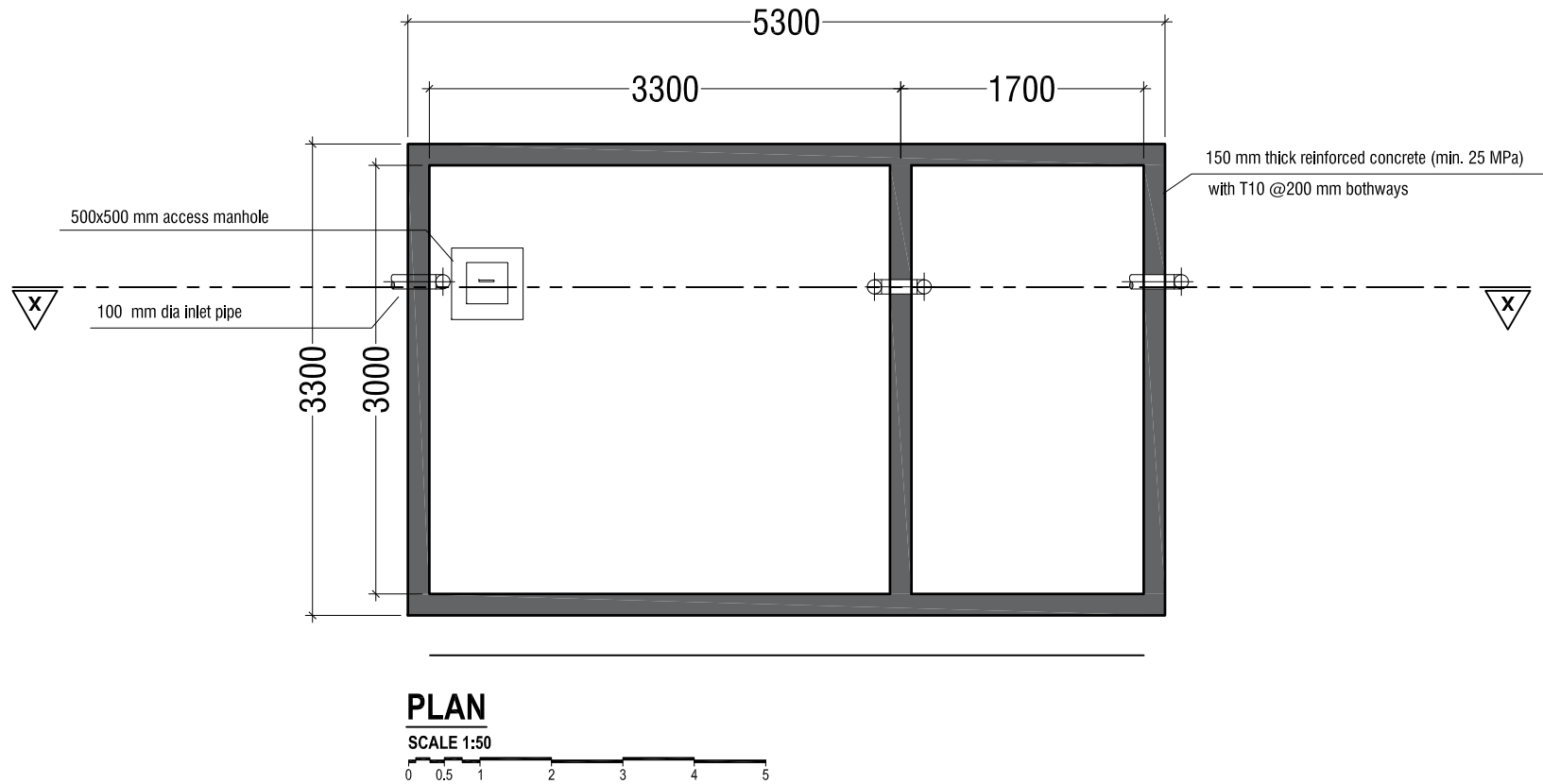

NOTE:

H1 < H2

- TOP AND BOTTOM OF SEPTIC TANK SHOULD BE OF 200mm THICK
- BITUMINOUS WATERPROOFING TO BE APPLIED BELOW GROUND SURFACE
- REINFORCEMENT TO HAVE A COVER OF 50mm FROM EARTH

SEPTIC TANK DETAIL

SCALE 1:50



M.Naalaafushi School 06 Classroom (2 story)

Client: Ministry of Education

Project Number: RI/2020/006

Date: April 2021

Architect : Maryam Irasha Shareef

Engineer : Mohamed Muhtalib Waleed

Drawn by : Maryam Leevan Jaleel

Prabhakaran Nadinuthu

Services : Jose Julius Alzate & Jeffry Caballo

Interior : -



RRYAN PRIVATE LIMITED

t : +9603315049 f : +9603310776

e : info@rryan.com.mv

w : www.rryan.com.mv

3rd floor, H. Azum, Ameenheemagu, Male'

Title: Septic Tank Detail

Page: Detail- 01-02

The contents of these drawings remain as a property of Rryan Private Limited. Any use other than those expressly stated is a violation of this copyright

WATER TANK WALL TOP & BOTTOM SLAB

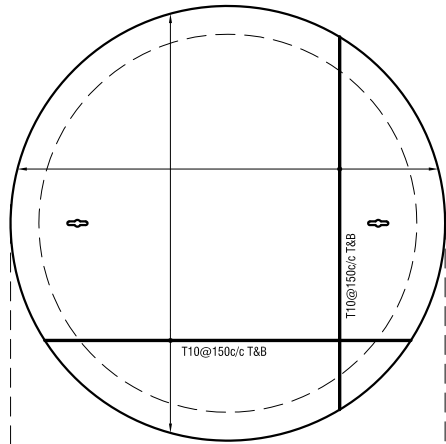

WATER TANK WALL REINF.

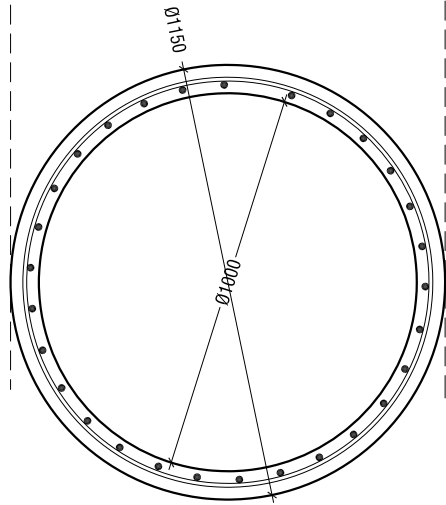

WATER TANK DETAILS

SCALE 1:20



WATER TANK SECTION

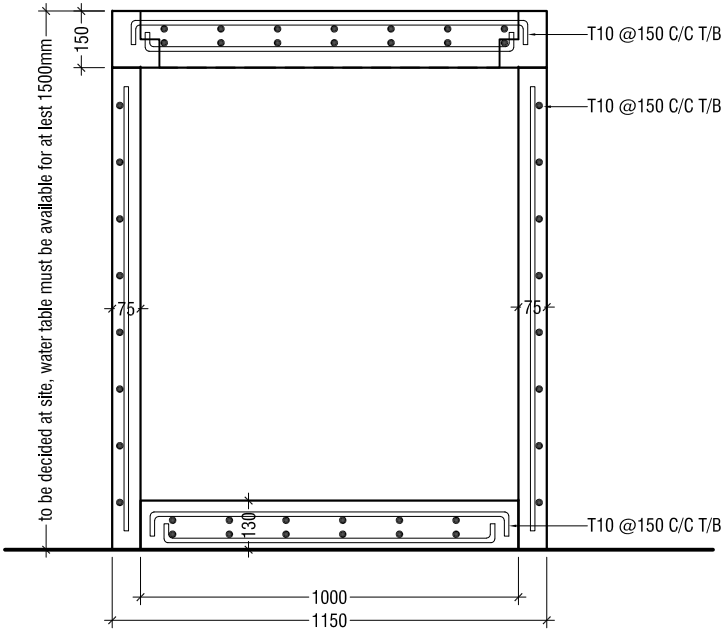

ELEVATION

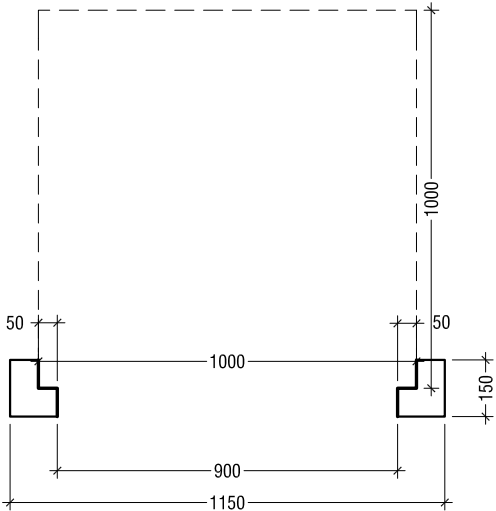

SECTION

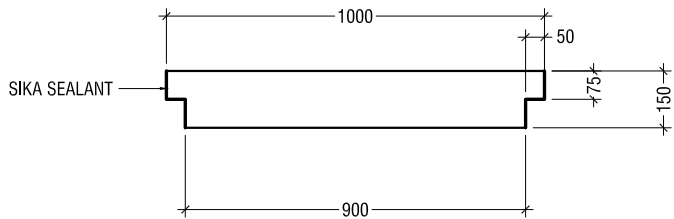

KEYHOLES (THE KEYHOLES SHALL BE COVERED FROM A RUBBER SEALER ON TOP OF IT)

PLAN

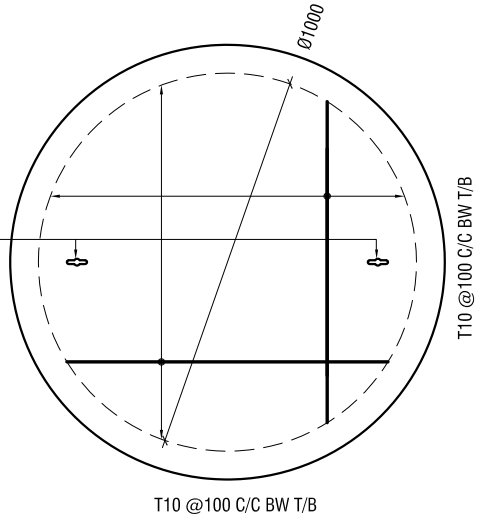

NOTE:

- ALL CONCRETE WORKS BELOW GROUND AND AT TERRACE LEVEL TO BE TREATED WITH 'SIKA' WATERPROOFING CHEMICAL OR EQUIVALENT
- PROVIDE PROVISION FOR WATER ENTRANCE THROUGH THE BASE

WATER TANK LID DETAILS

SCALE 1:20



M.Naalaafushi School 06 Classroom (2 story)

Client: Ministry of Education

Project Number: RI/2020/006

Date: April 2021

Architect: Mariyam Irasha Shareef

Engineer: Mohamed Muththalib Waleed

Drawn by: Mariyam Leevan Jaleel

Services: Prabhakaran Nandithu

Interior: Jose Julius Alzate & Jeffrey Caballo

Interior: -



RYAN PRIVATE LIMITED

t: +9603315049 f: +9603310776

e: info@ryan.com.mv

w: www.ryan.com.mv

3rd floor, H. Azum, Ameermeenagu, Male*

Title: Ground Water Well Detail

Page: Detail- 02-02

The contents of these drawings remain as a property of RYAN Private Limited. Any use other than those expressly stated is a violation of this copyright.