

ROOF LVL-1 LAYOUT PLAN - B

SCALE 1:100

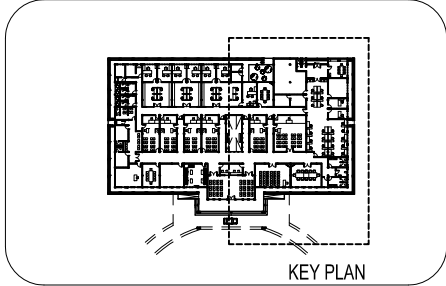

CONTRACTORS MUST  
CHECK ALL  
DIMENSIONS ON SITE  
BEFORE STARTING  
ANY WORK OR SHOP  
DRAWINGS FIGURED  
DIMENSIONS TO TAKE  
PRECEDENCE OVER  
SCALE READINGS

**ArchEng**  
stud i o  
Ma Fiyajahaage, 1st floor, Male, Republic of Maldives  
admin@archeng.biz

REVISION:	ARCHITECT: MOHAMED HAMEEN / BDR2014016A	PROJECT:	PROPOSED NEW MAGISTRATE COURT			<div>A-14</div> <div>DWG NO</div> <div>PROJECT NO.: 14-061</div>
	ENGINEER: MOHAMED AHSAN / BDR2014074E	LOCATION:	S.HITHADHOO			
	PRIMARY ENG: MARIYAM SAMAH / BDR2014053PE	DRAWING TITLE:	AS GIVEN			
	ESTIMATOR:	CLIENT:	DEPARTMENT OF JUDICIAL ADMINISTRATION			
	DRAWN BY: ASFAN AHMED/SHAMHAD SAEED	SCALE: AS GIVEN	DIMENSION: MM	DATE: OCTOBER 2014		

CONCEPT AND DESIGN IN THIS DRAWING ARE THE PROPERTIES OF ARCHENG STUDIO PVT LTD, UNAUTHORIZED USE OR REPRODUCTION OF PART OF THE DESIGN, DRAWINGS OR CONCEPT TO USE IN OTHER PROJECTS OR SITES OTHER THAN SPECIFIED ON THIS DRAWING IS PROHIBITED

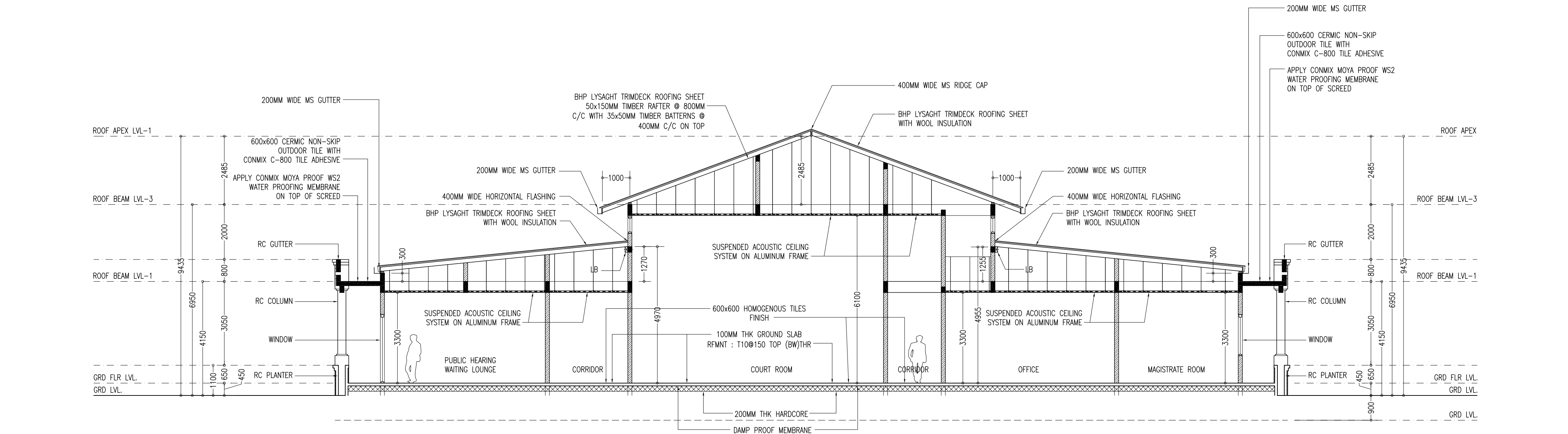

### SECTION X-X

SCALE 1:100

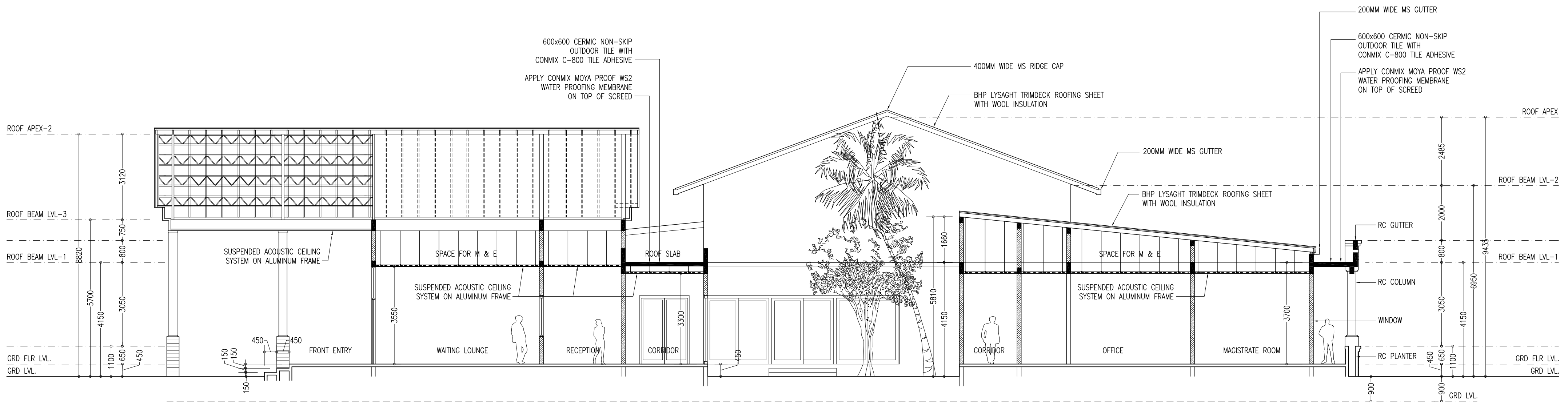

### SECTION Y-Y

SCALE 1:100

CONTRACTORS MUST  
CHECK ALL  
DIMENSIONS ON SITE  
BEFORE STARTING  
ANY WORK OR SHOP  
DRAWINGS FIGURED  
DIMENSIONS TO TAKE  
PRECEDENCE OVER  
SCALE READINGS

**ArchEng**  
studio  
Ma Fiyajahaage, 1st floor, Male, Republic of Maldives  
admin@archeng.biz

REVISION:	ARCHITECT: MOHAMED HAMEEN / BDR2014016A	PROJECT: PROPOSED NEW MAGISTRATE COURT
	ENGINEER: MOHAMED AHSAN / BDR2014074E	LOCATION: S.HITHADHOO
	PRIMARY ENG: MARIYAM SAMAH / BDR2014053PE	DRAWING TITLE: AS GIVEN
	ESTIMATOR:	CLIENT: DEPARTMENT OF JUDICIAL ADMINISTRATION
	DRAWN BY: ASFAN AHMED/SHAMHAD SAEED	SCALE: AS GIVEN
		DIMENSION: MM
		DATE: OCTOBER 2014
		PROJECT NO.: 14-061

**A-15**

DWG NO

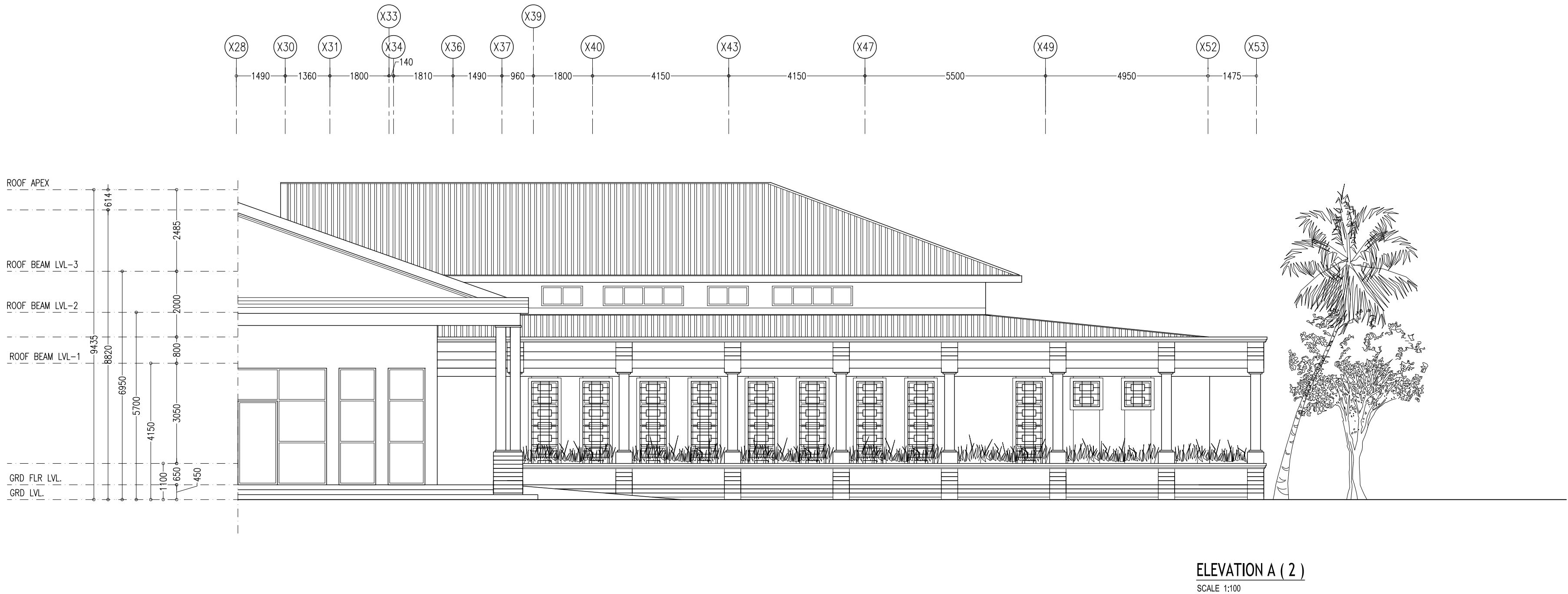
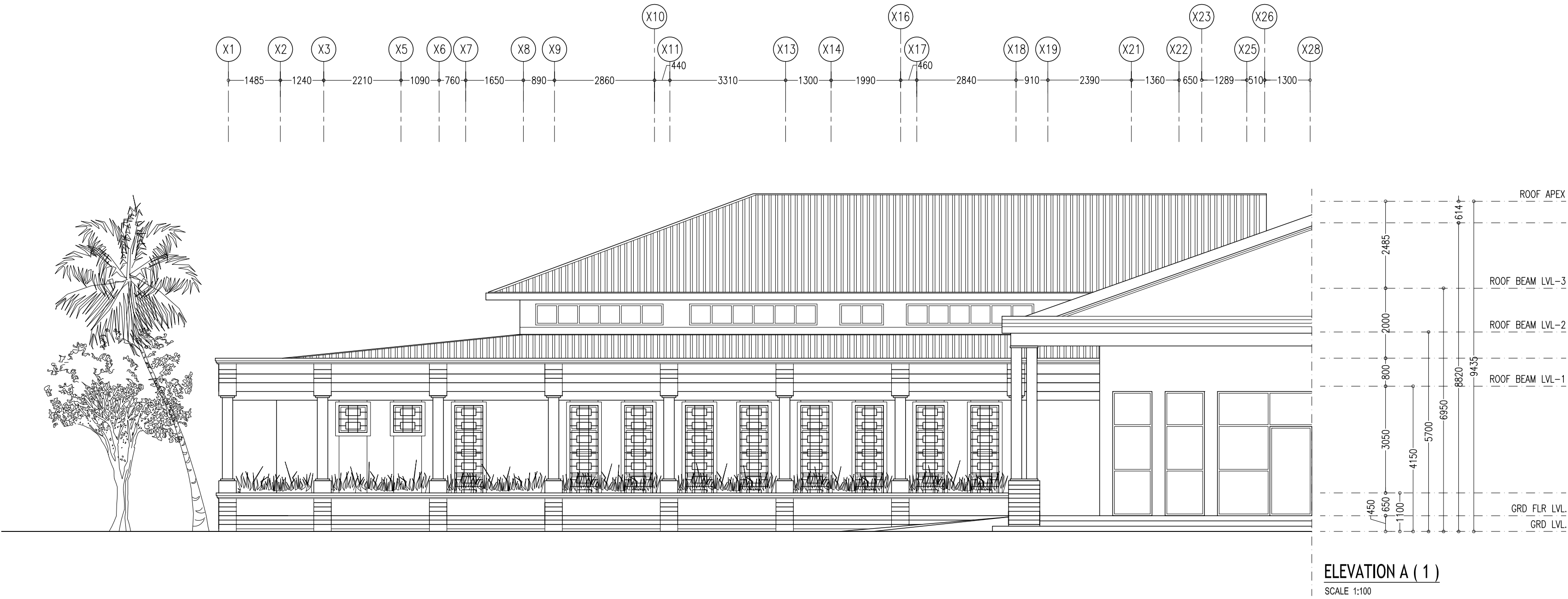

CONTRACTORS MUST  
CHECK ALL  
DIMENSIONS ON SITE  
BEFORE STARTING  
ANY WORK OR SHOP  
DRAWINGS FIGURED  
DIMENSIONS TO TAKE  
PRECEDENCE OVER  
SCALE READINGS

**ArchEng**  
studio  
Ma Fiyajahaage, 1st floor, Male, Republic of Maldives  
admin@archeng.biz

REVISION:	ARCHITECT: MOHAMED HAMEEN / BDR2014016A	PROJECT: PROPOSED NEW MAGISTRATE COURT	<b>A-16</b> DWG NO PROJECT NO.: 14-061
	ENGINEER: MOHAMED AHSAN / BDR2014074E	LOCATION: S.HITHADHOO	
	PRIMARY ENG: MARIYAM SAMAH / BDR2014053PE	DRAWING TITLE: AS GIVEN	
	ESTIMATOR:	CLIENT: DEPARTMENT OF JUDICIAL ADMINISTRATION	
	DRAWN BY: ASFAN AHMED/SHAMHAD SAEED	SCALE: AS GIVEN DIMENSION: MM DATE: OCTOBER 2014	

CONCEPT AND DESIGN IN THIS DRAWING ARE THE PROPERTIES OF ARCHENG STUDIO PVT LTD, UNAUTHORIZED USE OR REPRODUCTION OF PART OF THE DESIGN, DRAWINGS OR CONCEPT TO USE IN OTHER PROJECTS OR SITES OTHER THAN SPECIFIED ON THIS DRAWING IS PROHIBITED

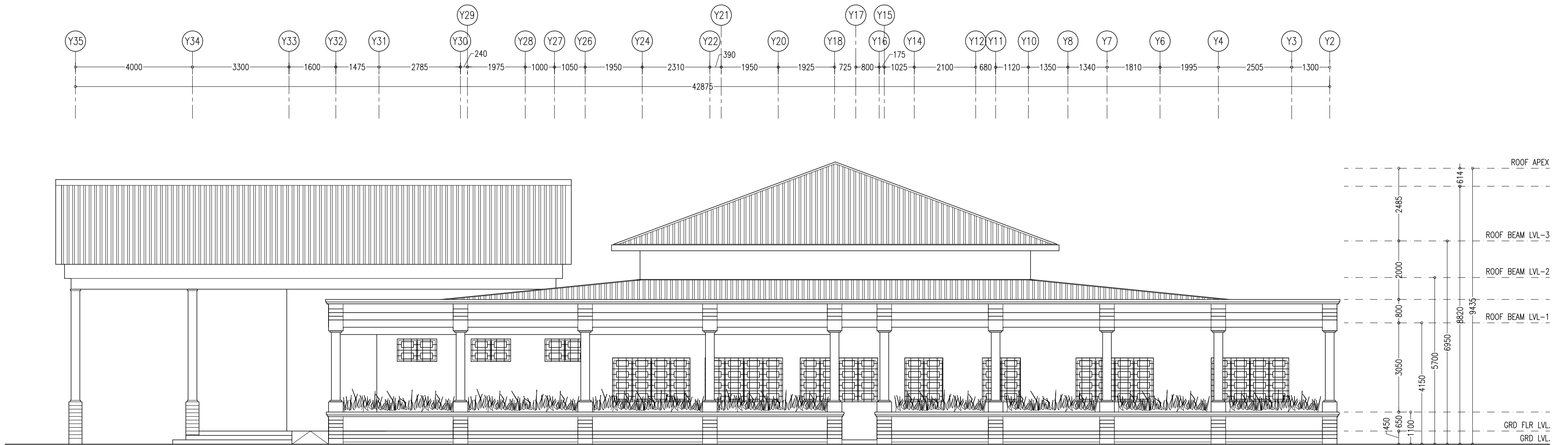

ELEVATION B  
SCALE 1:100

CONTRACTORS MUST  
CHECK ALL  
DIMENSIONS ON SITE  
BEFORE STARTING  
ANY WORK OR SHOP  
DRAWINGS FIGURED  
DIMENSIONS TO TAKE  
PRECEDENCE OVER  
SCALE READINGS

ArchEng  
studio  
Ma Fiyajahaage, 1st floor, Male, Republic of Maldives  
admin@archeng.biz

REVISION:	ARCHITECT: MOHAMED HAMEEN / BDR2014016A	PROJECT: PROPOSED NEW MAGISTRATE COURT	A-17
	ENGINEER: MOHAMED AHSAN / BDR2014074E	LOCATION: S.HITHADHOO	
	PRIMARY ENG: MARIYAM SAMAH / BDR2014053PE	DRAWING TITLE: AS GIVEN	
	ESTIMATOR:	CLIENT: DEPARTMENT OF JUDICIAL ADMINISTRATION	
	DRAWN BY: ASFAN AHMED/SHAMHAD SAEED	SCALE: AS GIVEN	DWG NO
		DIMENSION: MM	PROJECT NO.: 14-061
		DATE: OCTOBER 2014	

CONCEPT AND DESIGN IN THIS DRAWING ARE THE PROPERTIES OF ARCHENG STUDIO PVT LTD, UNAUTHORIZED USE OR REPRODUCTION OF PART OF THE DESIGN, DRAWINGS OR CONCEPT TO USE IN OTHER PROJECTS OR SITES OTHER THAN SPECIFIED ON THIS DRAWING IS PROHIBITED

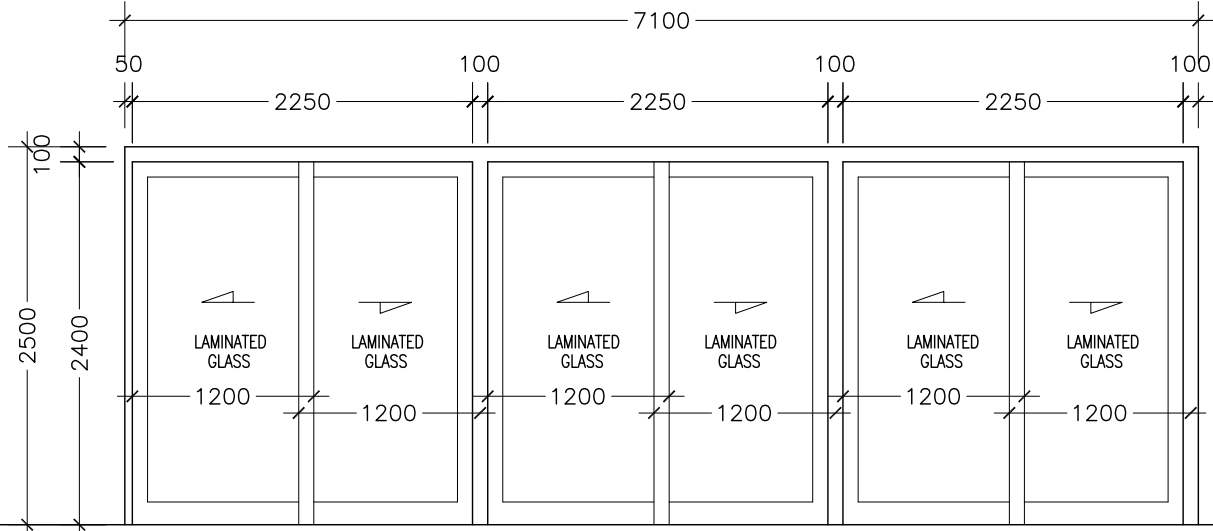
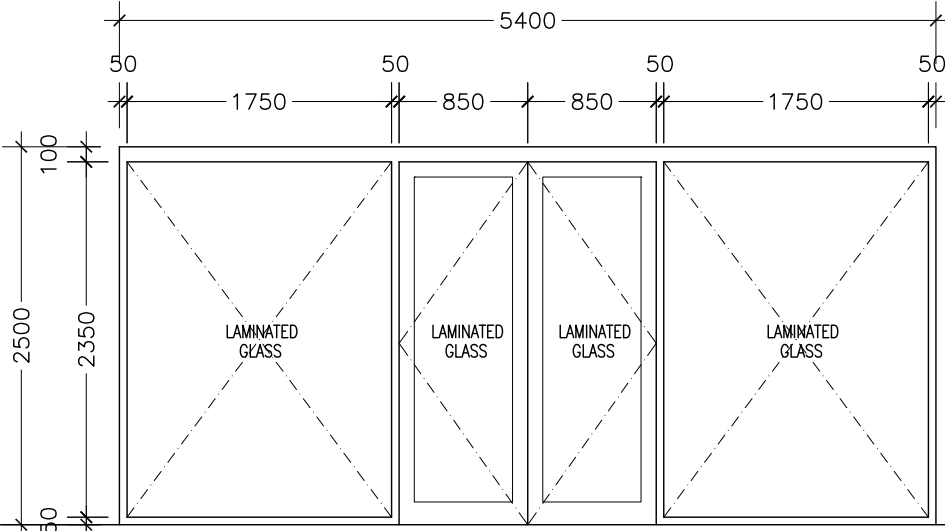
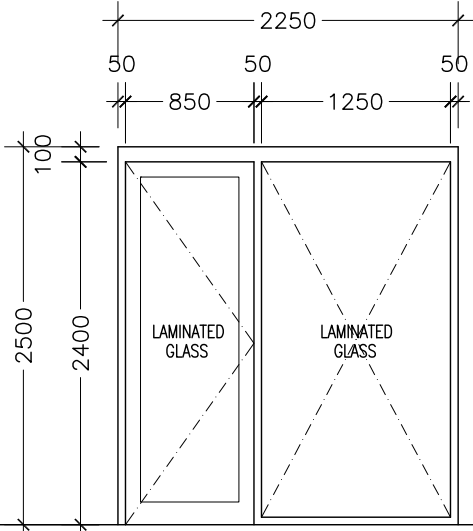
ELEVATIONS :			
FINISH FLOOR LEVEL			
DR / WD NO.	SD1	D1	
DESCRIPTION :	ALUMINIUM FRAMED SLIDING DOOR PANEL	ALUMINIUM FRAMED OPENABLE DOOR PANEL WITH FIXED LAMINATED GLASS WINDOWS	ALUMINIUM FRAMED OPENABLE DOOR PANEL WITH FIXED LAMINATED GLASS WINDOWS
FRAME :	80 MICRON WHITE POWDER COATED ALUMINIUM FRAME	80 MICRON WHITE POWDER COATED ALUMINIUM FRAME	80 MICRON WHITE POWDER COATED ALUMINIUM FRAME
HARDWARE :		DOOR CLOSER CYLINDRICAL LOCK BUTT HINGE STOPPER HOLDER	DOOR CLOSER CYLINDRICAL LOCK BUTT HINGE STOPPER HOLDER
GLAZING :	LAMINATED GLASS	LAMINATED GLASS	LAMINATED GLASS

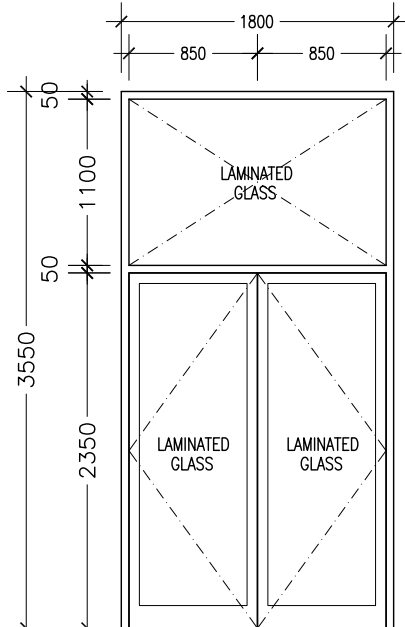
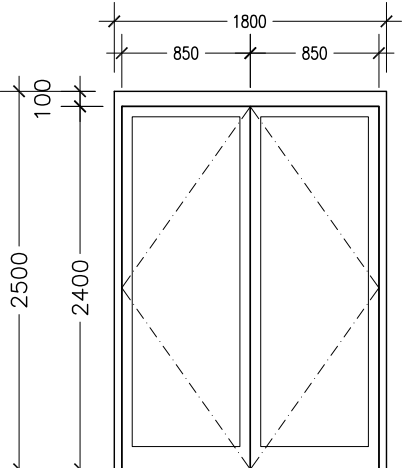
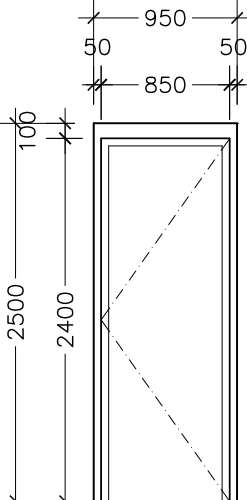
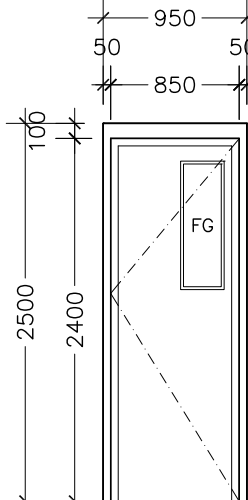
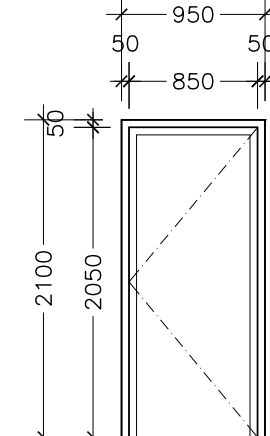
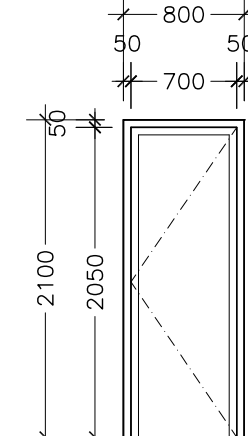
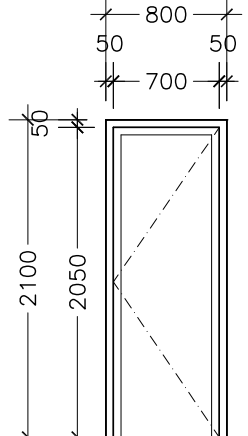
ELEVATIONS :							
FINISH FLOOR LEVEL							
DR / WD NO.	D3A	D3	D4	D5	D6	D7	D8
DESCRIPTION :	ALUMINIUM FRAMED OPENABLE DOOR PANEL WITH FIXED LAMINATED GLASS WINDOWS	40MM THICK OPENABLE SOLID TIMBER DOOR PANEL	40MM THICK OPENABLE SOLID TIMBER DOOR PANEL	40MM THICK OPENABLE SOLID TIMBER DOOR PANEL	40MM THICK OPENABLE SOLID TIMBER DOOR PANEL	40MM THICK OPENABLE SOLID TIMBER DOOR PANEL	35MM THICK OPENABLE ALUMINIUM DOOR PANEL
FRAME :	80 MICRON WHITE POWDER COATED ALUMINIUM FRAME	120MM TIMBER FRAME	120MM TIMBER FRAME	120MM TIMBER FRAME	120MM TIMBER FRAME	120MM TIMBER FRAME	50MM TIMBER FRAME
HARDWARE :	DOOR CLOSER CYLINDRICAL LOCK BUTT HINGE STOPPER HOLDER	DOOR CLOSER CYLINDRICAL LOCK BUTT HINGE STOPPER HOLDER	DOOR CLOSER CYLINDRICAL LOCK BUTT HINGE STOPPER HOLDER	DOOR CLOSER CYLINDRICAL LOCK BUTT HINGE STOPPER HOLDER	DOOR CLOSER CYLINDRICAL LOCK BUTT HINGE STOPPER HOLDER	DOOR CLOSER CYLINDRICAL LOCK BUTT HINGE STOPPER HOLDER	DOOR CLOSER CYLINDRICAL LOCK BUTT HINGE STOPPER HOLDER
GLAZING :	LAMINATED GLASS			C-4MM			

DOOR SCHEDULE

SCALE 1:50

CONTRACTORS MUST  
CHECK ALL  
DIMENSIONS ON SITE  
BEFORE STARTING  
ANY WORK OR SHOP  
DRAWINGS FIGURED  
DIMENSIONS TO TAKE  
PRECEDENCE OVER  
SCALE READINGS

**ArchEng**  
studio  
Ma Fiyajahaage, 1st floor, Male, Republic of Maldives  
admin@archeng.biz

REVISION:	ARCHITECT: MOHAMED HAMEEN / BDR2014016A	PROJECT: PROPOSED NEW MAGISTRATE COURT	<b>A-18</b> DWG NO PROJECT NO.: 14-061
	ENGINEER: MOHAMED AHSAN / BDR2014074E	LOCATION: S.HITHADHOO	
	PRIMARY ENG: MARIYAM SAMAH / BDR2014053PE	DRAWING TITLE: AS GIVEN	
	ESTIMATOR:	CLIENT: DEPARTMENT OF JUDICIAL ADMINISTRATION	
	DRAWN BY: ASFAN AHMED/SHAMHAD SAEED	SCALE: AS GIVEN DIMENSION: MM DATE: OCTOBER 2014	

CONCEPT AND DESIGN IN THIS DRAWING ARE THE PROPERTIES OF ARCHENG STUDIO PVT LTD, UNAUTHORIZED USE OR REPRODUCTION OF PART OF THE DESIGN, DRAWINGS OR CONCEPT TO USE IN OTHER PROJECTS OR SITES OTHER THAN SPECIFIED ON THIS DRAWING IS PROHIBITED

ELEVATIONS :					
FINISH FLOOR LEVEL					
DR / WD NO.	W1	W2	W3	W4	W5
DESCRIPTION :	ALUMINUM FRAMED WINDOW PANEL WITH FIXED LAMINATED GLASS WINDOWS	ALUMINUM FRAMED WINDOW PANEL WITH FIXED LAMINATED GLASS WINDOWS	ALUMINUM FRAMED WINDOW PANEL WITH FIXED LAMINATED GLASS WINDOWS	ALUMINUM FRAMED WINDOW PANEL WITH FIXED LAMINATED GLASS WINDOWS	ALUMINUM FRAMED WINDOW PANEL WITH FIXED LAMINATED GLASS WINDOWS
FRAME :	80 MICRON WHITE POWDER COATED ALUMINIUM FRAME	80 MICRON WHITE POWDER COATED ALUMINIUM FRAME	80 MICRON WHITE POWDER COATED ALUMINIUM FRAME	80 MICRON WHITE POWDER COATED ALUMINIUM FRAME	80 MICRON WHITE POWDER COATED ALUMINIUM FRAME
HARDWARE :					
GLAZING :	6MM THICK BLUE TINTED LAMINATED GLASS	6MM THICK BLUE TINTED LAMINATED GLASS	6MM THICK BLUE TINTED LAMINATED GLASS	6MM THICK BLUE TINTED LAMINATED GLASS	6MM THICK BLUE TINTED LAMINATED GLASS

ELEVATIONS :						
FINISH FLOOR LEVEL						
DR / WD NO.	W6	W7	W8	W9	REFER ELEVATIONS	
DESCRIPTION :	ALUMINUM FRAMED WINDOW PANEL WITH FIXED LAMINATED GLASS WINDOWS	ALUMINUM FRAMED WINDOW PANEL WITH FIXED LAMINATED GLASS WINDOWS	ALUMINUM FRAMED WINDOW PANEL WITH FIXED LAMINATED GLASS WINDOWS	ALUMINUM FRAMED WINDOW PANEL WITH FIXED LAMINATED GLASS WINDOWS	ALUMINUM FRAMED WINDOW PANEL WITH FIXED LAMINATED GLASS WINDOWS	
FRAME :	80 MICRON WHITE POWDER COATED ALUMINIUM FRAME	80 MICRON WHITE POWDER COATED ALUMINIUM FRAME	80 MICRON WHITE POWDER COATED ALUMINIUM FRAME	80 MICRON WHITE POWDER COATED ALUMINIUM FRAME	80 MICRON WHITE POWDER COATED ALUMINIUM FRAME	
HARDWARE :						
GLAZING :	6MM THICK BLUE TINTED LAMINATED GLASS	6MM THICK BLUE TINTED LAMINATED GLASS	6MM THICK BLUE TINTED LAMINATED GLASS	6MM THICK BLUE TINTED LAMINATED GLASS	6MM THICK BLUE TINTED LAMINATED GLASS	

WINDOW SCHEDULE  
SCALE 1:50

CONTRACTORS MUST  
CHECK ALL  
DIMENSIONS ON SITE  
BEFORE STARTING  
ANY WORK OR SHOP  
DRAWINGS.FIGURED  
DIMENSIONS TO TAKE  
PRECEDENCE OVER  
SCALE READINGS



REVISION:	ARCHITECT: MOHAMED HAMEEN / BDR2014016A	PROJECT: PROPOSED NEW MAGISTRATE COURT	<div>A-19</div> <div>DWG NO</div> <div>PROJECT NO.: 14-061</div>
	ENGINEER: MOHAMED AHSAN / BDR2014074E	LOCATION: S.HITHADHOO	
	PRIMARY ENG: MARIYAM SAMAH / BDR2014053PE	DRAWING TITLE: AS GIVEN	
	ESTIMATOR:	CLIENT: DEPARTMENT OF JUDICIAL ADMINISTRATION	
	DRAWN BY: ASFAN AHMED/SHAMHAD SAEED	SCALE: AS GIVEN    DIMENSION: MM    DATE: OCTOBER 2014	
CONCEPT AND DESIGN IN THIS DRAWING ARE THE PROPERTIES OF ARCHENG STUDIO PVT LTD, UNAUTHORIZED USE OR REPRODUCTION OF PART OF THE DESIGN,DRAWINGS OR CONCEPT TO USE IN OTHER PROJECTS OR SITES OTHER THAN SPECIFIED ON THIS DRAWING IS PROHIBITED			

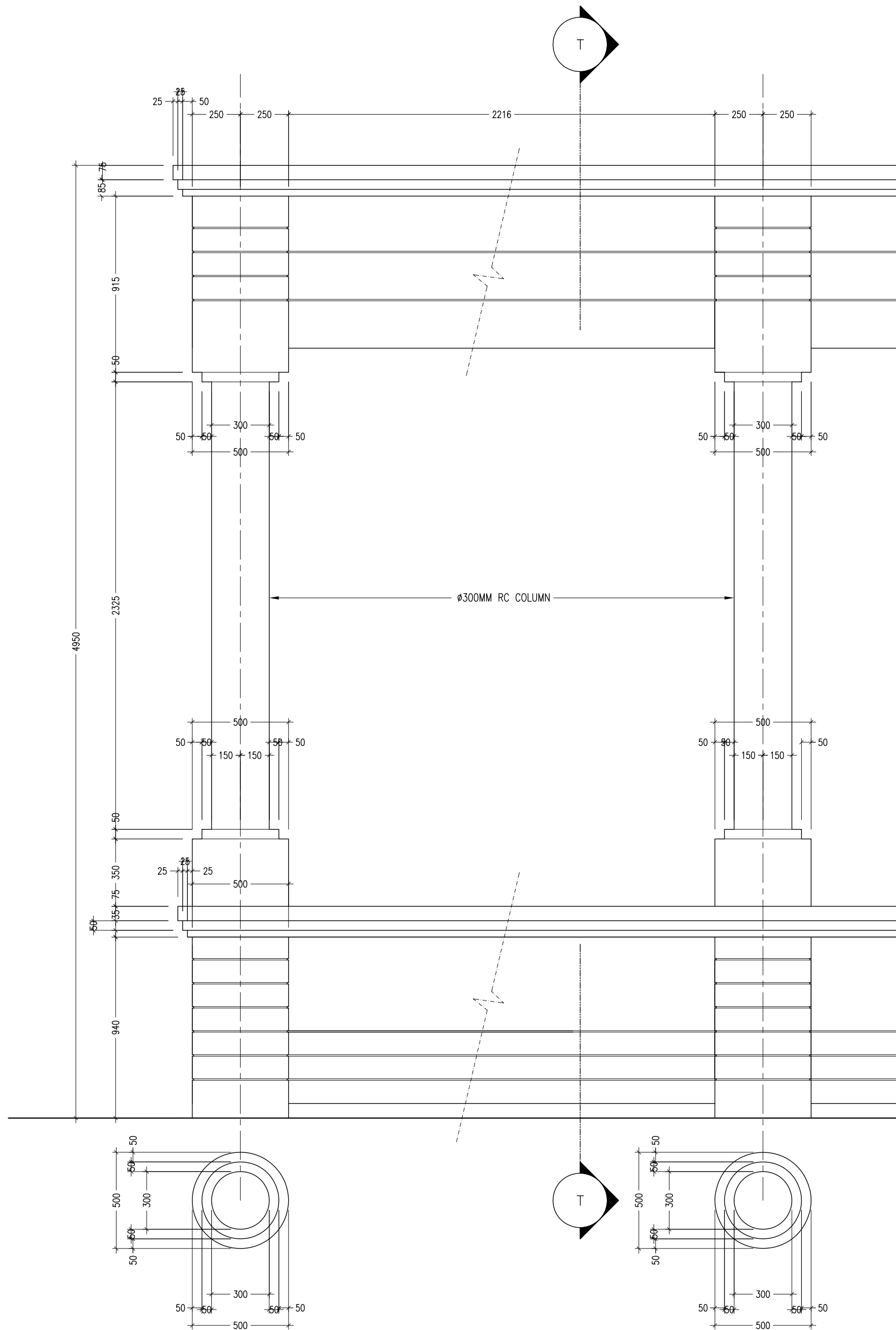

COLUMN PROFILE  
SCALE 1:20

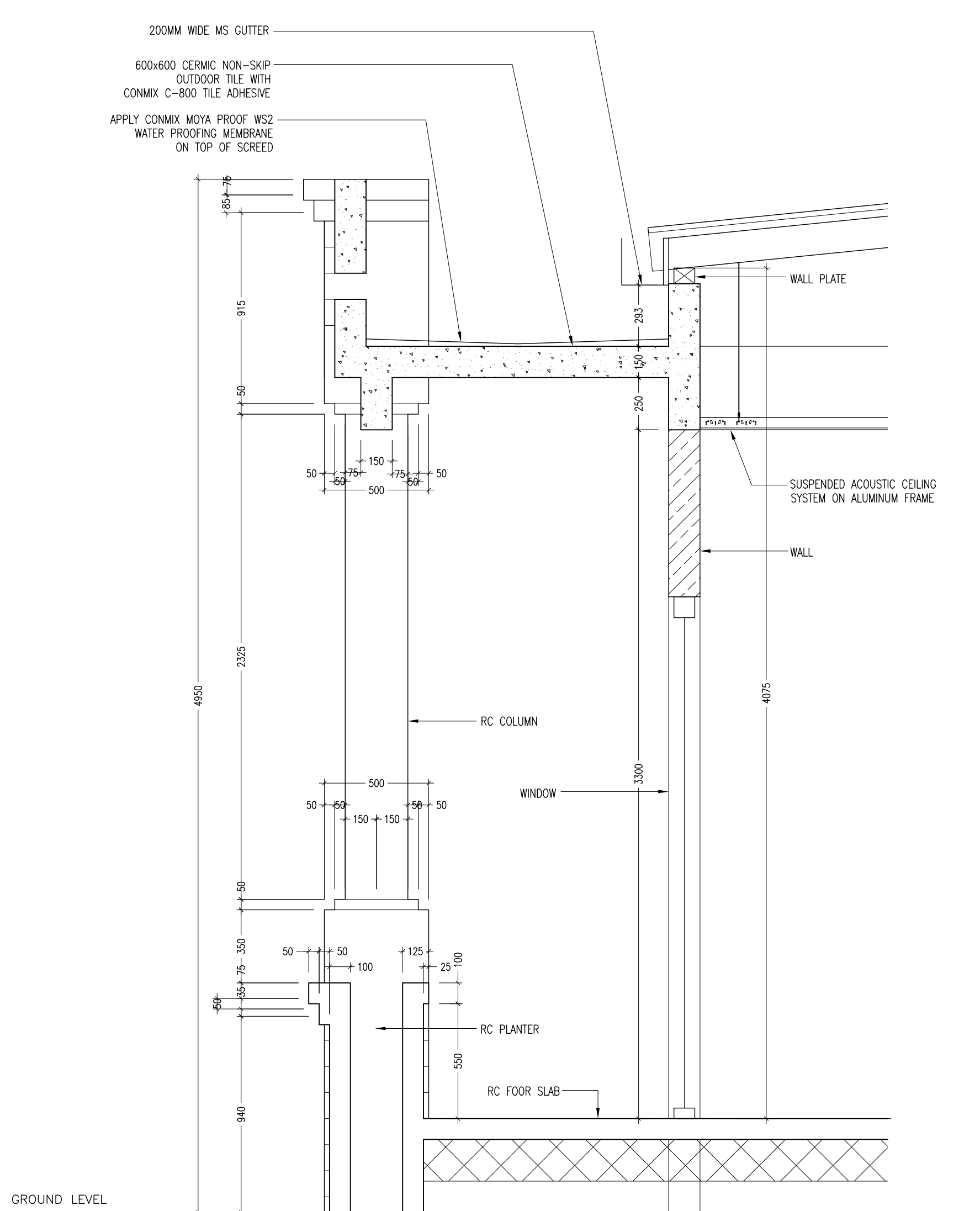

DETAIL SECTION T-T  
SCALE 1:20

CONTRACTORS MUST  
CHECK ALL  
DIMENSIONS ON SITE  
BEFORE STARTING  
ANY WORK OR SHOP  
DRAWINGS FIGURED  
DIMENSIONS TO TAKE  
PRECEDENCE OVER  
SCALE READINGS

ArchEng  
studio  
Ma.Fiyajahaage, 1st floor, Male, Republic of Maldives  
admin@archeng.biz

REVISION:	ARCHITECT: MOHAMED HAMEEN / BDR2014016A	PROJECT: PROPOSED NEW MAGISTRATE COURT	A-20
	ENGINEER: MOHAMED AHSAN / BDR2014074E	LOCATION: S.HITHADHOO	
	PRIMARY ENG: MARIYAM SAMAH / BDR2014053PE	DRAWING TITLE: AS GIVEN	
	ESTIMATOR:	CLIENT: DEPARTMENT OF JUDICIAL ADMINISTRATION	
	DRAWN BY: ASFAN AHMED/SHAMHAD SAEED	SCALE: AS GIVEN	
CONCEPT AND DESIGN IN THIS DRAWING ARE THE PROPERTIES OF ARCHENG STUDIO PVT LTD, UNAUTHORIZED USE OR REPRODUCTION OF PART OF THE DESIGN, DRAWINGS OR CONCEPT TO USE IN OTHER PROJECTS OR SITES OTHER THAN SPECIFIED ON THIS DRAWING IS PROHIBITED			DWG NO
			PROJECT NO.: 14-061

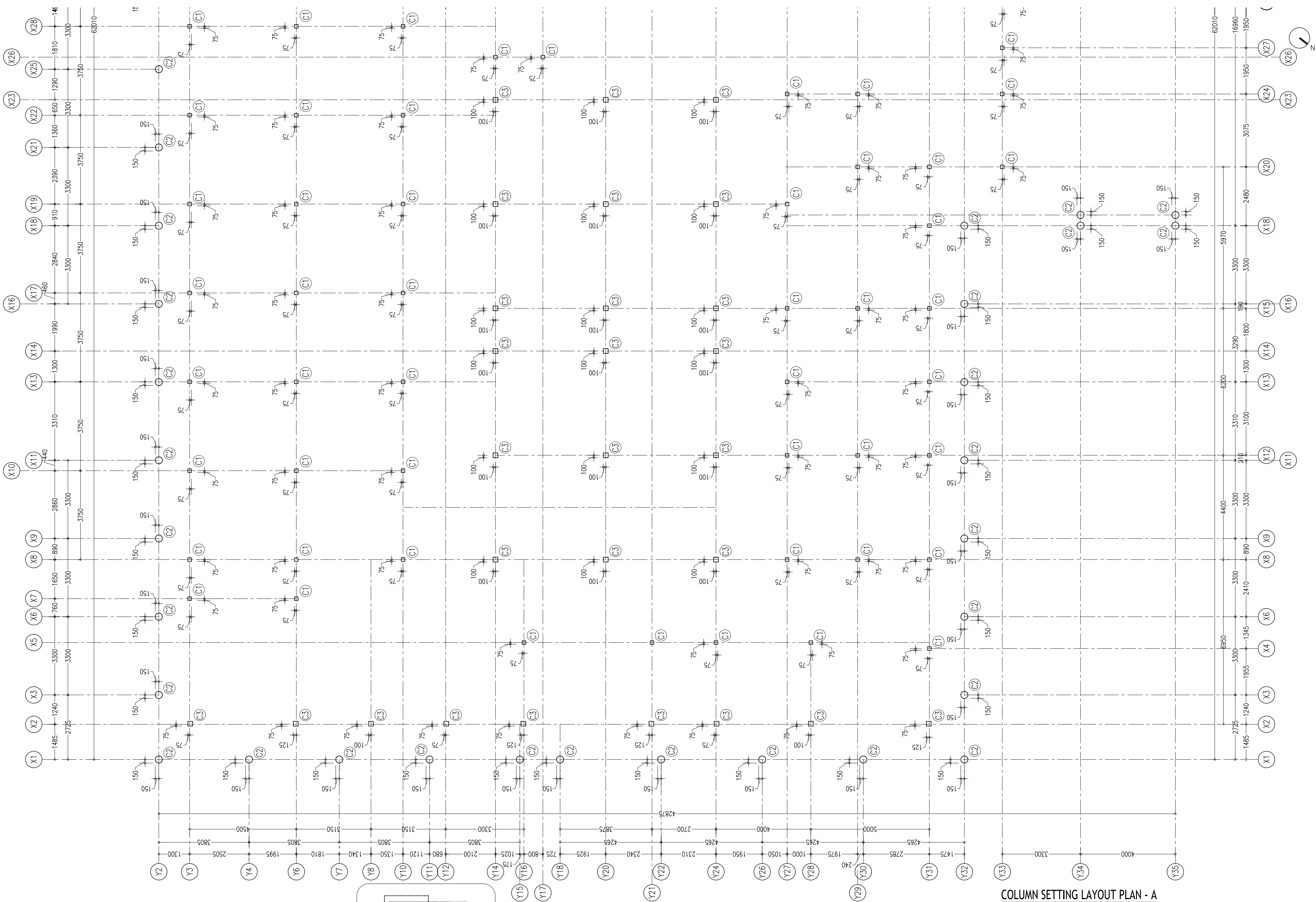

COLUMN SETTING LAYOUT PLAN - A

SCALE 1:100

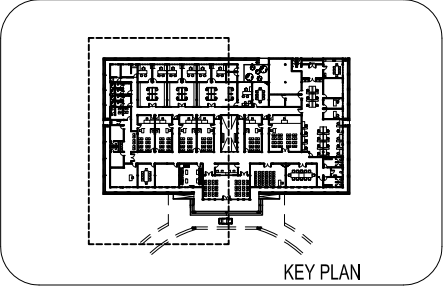

CONTRACTORS MUST  
CHECK ALL  
DIMENSIONS ON SITE  
BEFORE STARTING  
ANY WORK OR SHOP  
DRAWINGS FIGURED  
DIMENSIONS TO TAKE  
PRECEDENCE OVER  
SCALE READINGS

ArchEng  
studios  
Ma Fiyajahaage, 1st floor, Male, Republic of Maldives  
admin@archeng.biz

REVISION:	ARCHITECT: MOHAMED HAMEEN / BDR2014016A	PROJECT: PROPOSED NEW MAGISTRATE COURT	<b>S-01</b> DWG NO PROJECT NO.: 14-061
	ENGINEER: MOHAMED AHSAN / BDR2014074E	LOCATION: S.HITHADHOO	
	PRIMARY ENG: MARIYAM SAMAH / BDR2014053PE	DRAWING TITLE: AS GIVEN	
	ESTIMATOR:	CLIENT: DEPARTMENT OF JUDICIAL ADMINISTRATION	
	DRAWN BY: ASFAN AHMED/SHAMHAD SAEED	SCALE: AS GIVEN DIMENSION: MM DATE: OCTOBER 2014	

CONCEPT AND DESIGN IN THIS DRAWING ARE THE PROPERTIES OF ARCHENG STUDIO PVT LTD., UNAUTHORIZED USE OR REPRODUCTION OF PART OF THE DESIGN, DRAWINGS OR CONCEPT TO USE IN OTHER PROJECTS OR SITES OTHER THAN SPECIFIED ON THIS DRAWING IS PROHIBITED



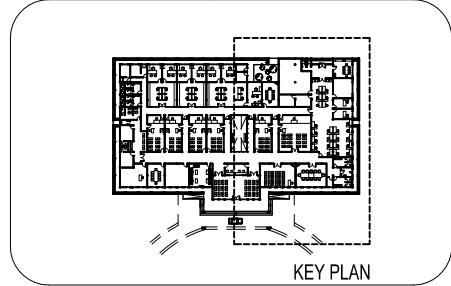
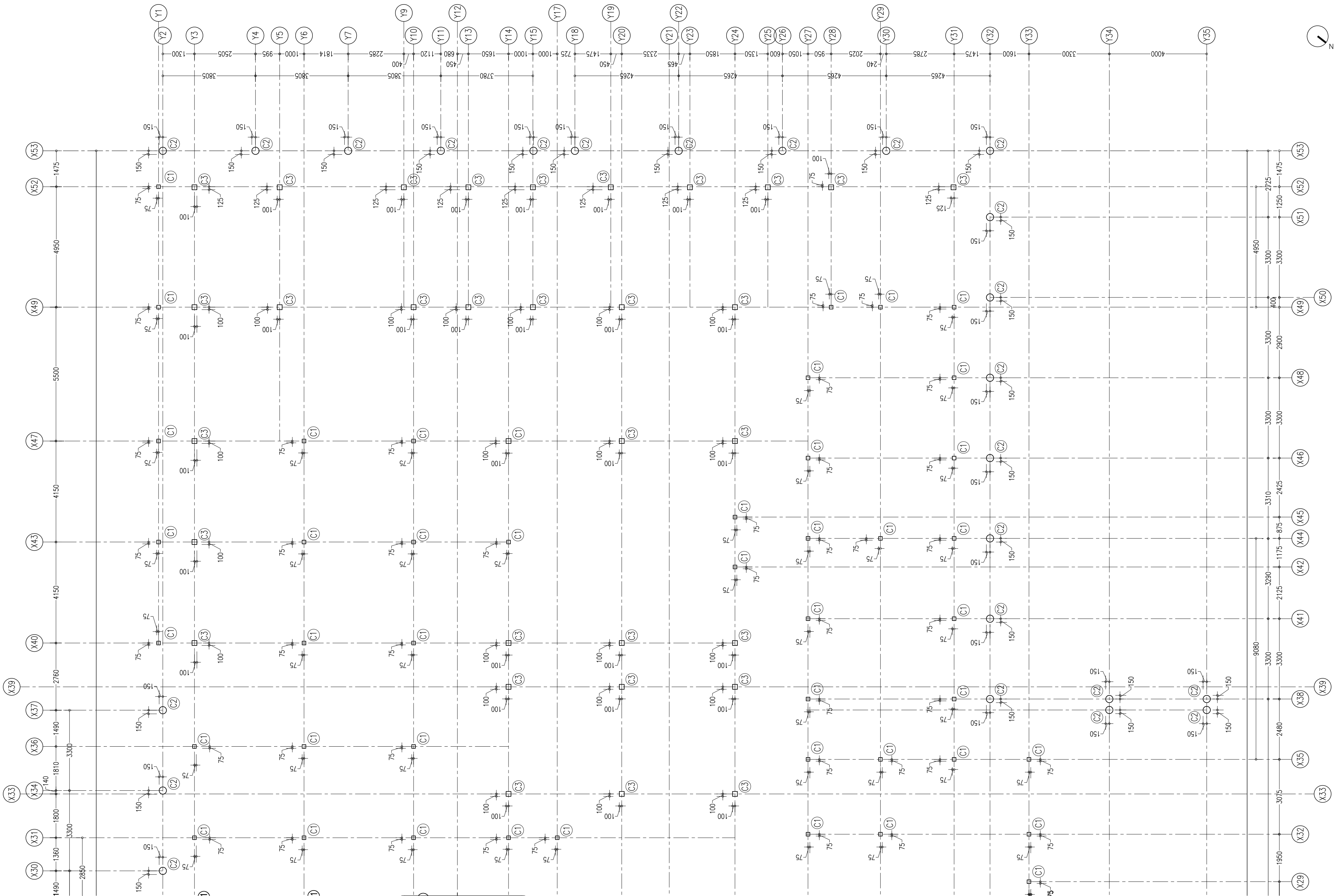

CONTRACTORS MUST  
CHECK ALL  
DIMENSIONS ON SITE  
BEFORE STARTING  
ANY WORK OR SHOP  
DRAWINGS FIGURED  
DIMENSIONS TO TAKE  
PRECEDENCE OVER  
SCALE READINGS



REVISION:	ARCHITECT: MOHAMED HAMEEN / BDR2014016A	PROJECT: PROPOSED NEW MAGISTRATE COURT	<b>S-02</b> DWG NO PROJECT NO.: 14-061
	ENGINEER: MOHAMED AHSAN / BDR2014074E	LOCATION: S.HITHADHOO	
	PRIMARY ENG: MARIYAM SAMAH / BDR2014053PE	DRAWING TITLE: AS GIVEN	
	ESTIMATOR:	CLIENT: DEPARTMENT OF JUDICIAL ADMINISTRATION	
	DRAWN BY: ASFAN AHMED/SHAMHAD SAEED	SCALE: AS GIVEN DIMENSION: MM DATE: OCTOBER 2014	

COLUMN SETTING LAYOUT PLAN - B  
SCALE 1:200

CONCEPT AND DESIGN IN THIS DRAWING ARE THE PROPERTIES OF ARCHENG STUDIO PVT LTD., UNAUTHORIZED USE OR REPRODUCTION OF PART OF THE DESIGN, DRAWINGS OR CONCEPT TO USE IN OTHER PROJECTS OR SITES OTHER THAN SPECIFIED ON THIS DRAWING IS PROHIBITED

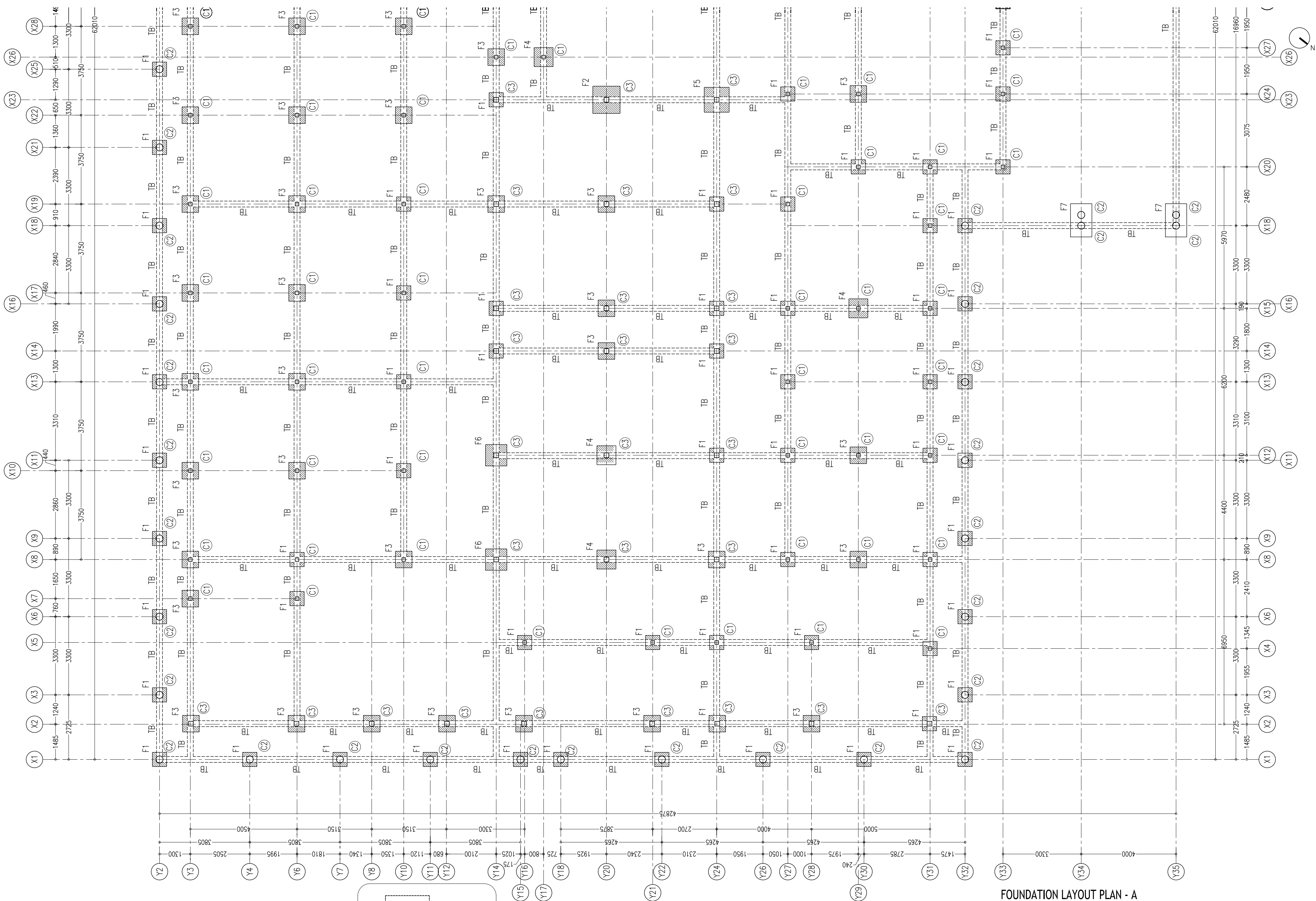

FOUNDATION LAYOUT PLAN - A

SCALE 1:100

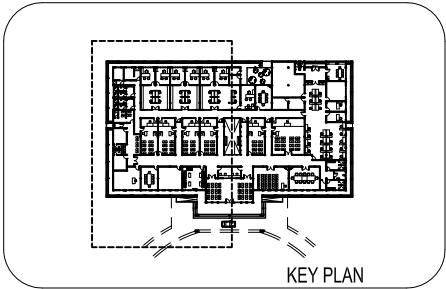

CONTRACTORS MUST  
CHECK ALL  
DIMENSIONS ON SITE  
BEFORE STARTING  
ANY WORK OR SHOP  
DRAWINGS FIGURED  
DIMENSIONS TO TAKE  
PRECEDENCE OVER  
SCALE READINGS

**ArchEng**  
studios  
Ma Fiyajahaage, 1st floor, Male', Republic of Maldives  
admin@archeng.biz

REVISION:	ARCHITECT: MOHAMED HAMEEN / BDR2014016A	PROJECT: PROPOSED NEW MAGISTRATE COURT	<b>S-03</b> DWG NO PROJECT NO.: 14-061
	ENGINEER: MOHAMED AHSAN / BDR2014074E	LOCATION: S.HITHADHOO	
	PRIMARY ENG: MARIYAM SAMAH / BDR2014053PE	DRAWING TITLE: AS GIVEN	
	ESTIMATOR:	CLIENT: DEPARTMENT OF JUDICIAL ADMINISTRATION	
	DRAWN BY: ASFAN AHMED/SHAMHAD SAEED	SCALE: AS GIVEN    DIMENSION: MM    DATE: OCTOBER 2014	

CONCEPT AND DESIGN IN THIS DRAWING ARE THE PROPERTIES OF ARCHENG STUDIO PVT LTD, UNAUTHORIZED USE OR REPRODUCTION OF PART OF THE DESIGN, DRAWINGS OR CONCEPT TO USE IN OTHER PROJECTS OR SITES OTHER THAN SPECIFIED ON THIS DRAWING IS PROHIBITED

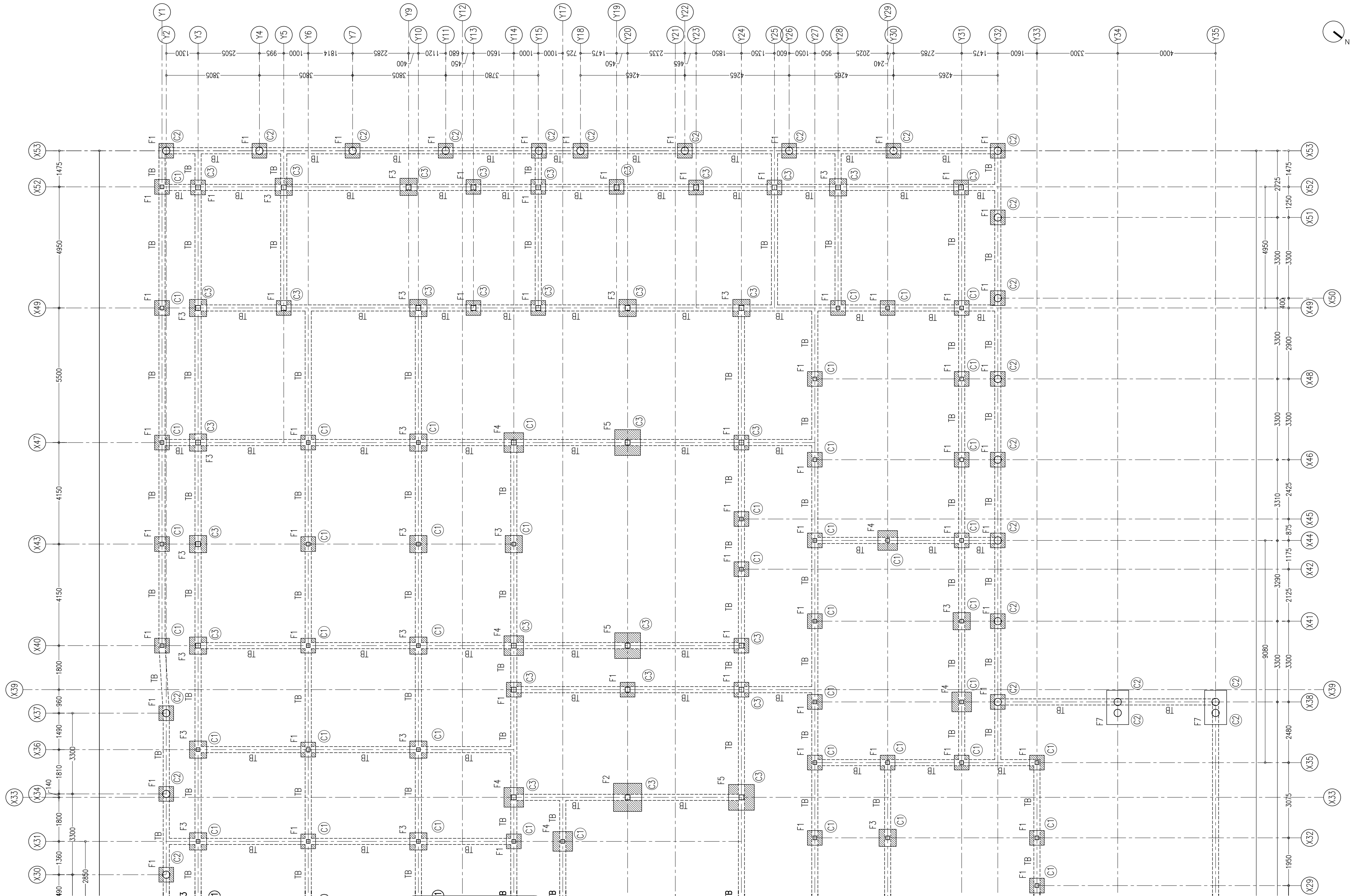

FOUNDATION LAYOUT PLAN - B

SCALE 1:200

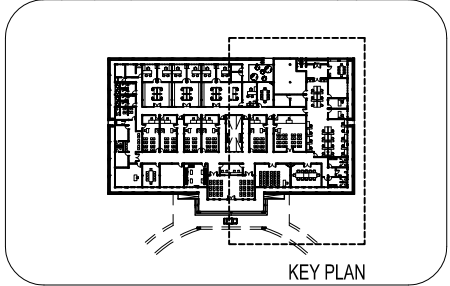

CONTRACTORS MUST  
CHECK ALL  
DIMENSIONS ON SITE  
BEFORE STARTING  
ANY WORK OR SHOP  
DRAWINGS FIGURED  
DIMENSIONS TO TAKE  
PRECEDENCE OVER  
SCALE READINGS

**ArchEng**  
studios  
Ma Fiyajahaage, 1st floor, Male, Republic of Maldives  
admin@archeng.biz

REVISION:	ARCHITECT: MOHAMED HAMEEN / BDR2014016A	PROJECT: PROPOSED NEW MAGISTRATE COURT	<b>S-04</b> DWG NO PROJECT NO.: 14-061
	ENGINEER: MOHAMED AHSAN / BDR2014074E	LOCATION: S.HITHADHOO	
	PRIMARY ENG: MARIYAM SAMAH / BDR2014053PE	DRAWING TITLE: AS GIVEN	
	ESTIMATOR:	CLIENT: DEPARTMENT OF JUDICIAL ADMINISTRATION	
	DRAWN BY: ASFAN AHMED/SHAMHAD SAEED	SCALE: AS GIVEN DIMENSION: MM DATE: OCTOBER 2014	

CONCEPT AND DESIGN IN THIS DRAWING ARE THE PROPERTIES OF ARCHENG STUDIO PVT LTD, UNAUTHORIZED USE OR REPRODUCTION OF PART OF THE DESIGN, DRAWINGS OR CONCEPT TO USE IN OTHER PROJECTS OR SITES OTHER THAN SPECIFIED ON THIS DRAWING IS PROHIBITED

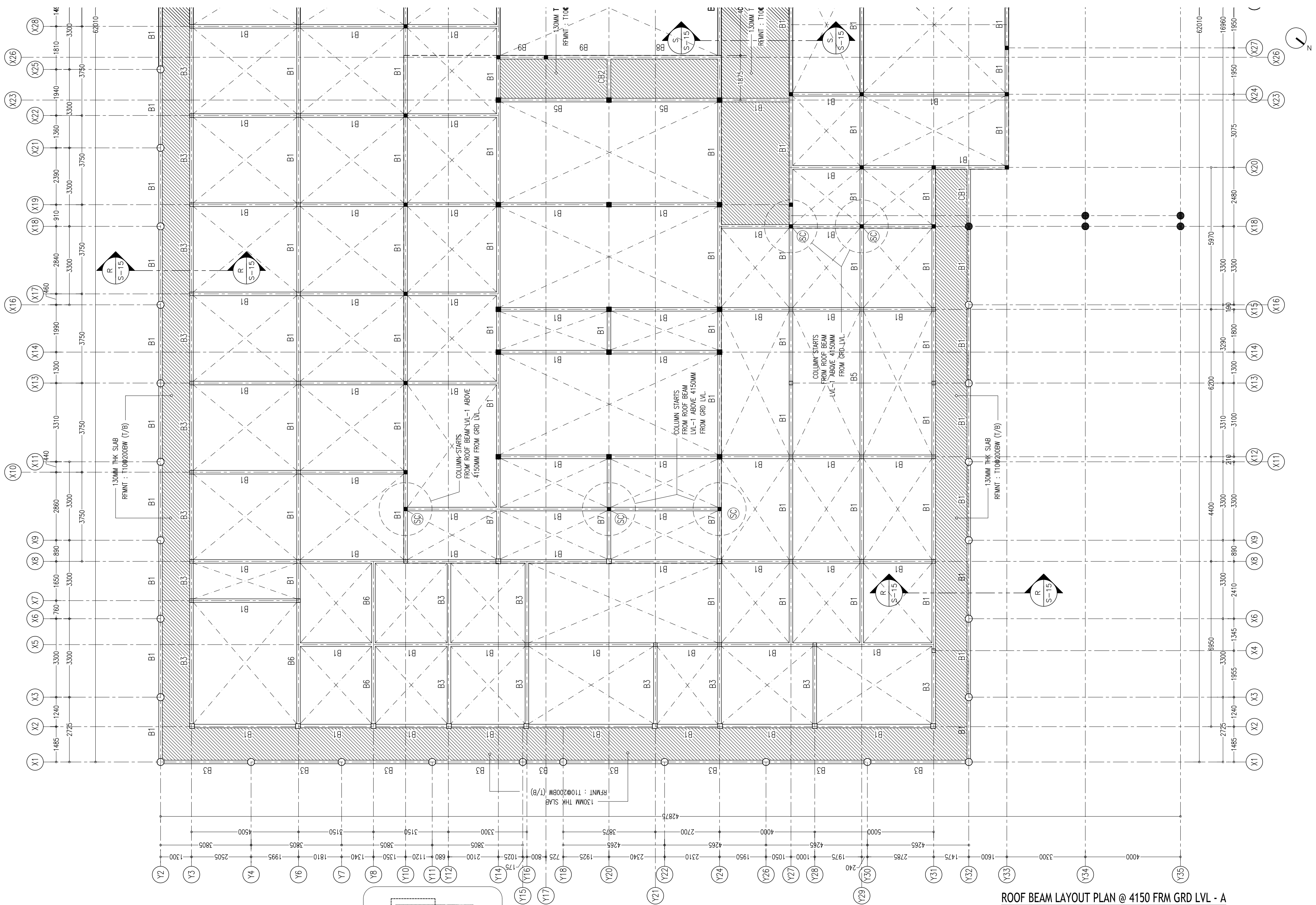

ROOF BEAM LAYOUT PLAN @ 4150 FRM GRD LVL - A

SCALE 1:100

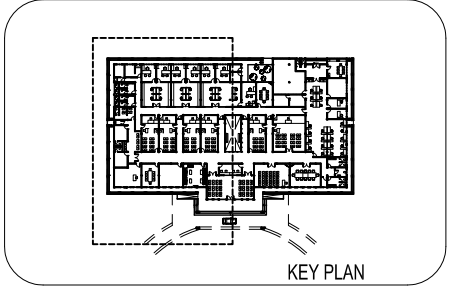

CONTRACTORS MUST  
CHECK ALL  
DIMENSIONS ON SITE  
BEFORE STARTING  
ANY WORK OR SHOP  
DRAWINGS FIGURED  
DIMENSIONS TO TAKE  
PRECEDENCE OVER  
SCALE READINGS

**ArchEng**  
studios  
Ma Fiyajahaage, 1st floor, Male, Republic of Maldives  
admin@archeng.biz

REVISION:	ARCHITECT: MOHAMED HAMEEN / BDR2014016A	PROJECT: PROPOSED NEW MAGISTRATE COURT	<b>S-05</b> DWG NO PROJECT NO.: 14-061
	ENGINEER: MOHAMED AHSAN / BDR2014074E	LOCATION: S.HITHADHOO	
	PRIMARY ENG: MARIYAM SAMAH / BDR2014053PE	DRAWING TITLE: AS GIVEN	
	ESTIMATOR:	CLIENT: DEPARTMENT OF JUDICIAL ADMINISTRATION	
	DRAWN BY: ASFAN AHMED/SHAMHAD SAEED	SCALE: AS GIVEN	
		DIMENSION: MM	DATE: OCTOBER 2014

CONCEPT AND DESIGN IN THIS DRAWING ARE THE PROPERTIES OF ARCHENG STUDIO PVT LTD., UNAUTHORIZED USE OR REPRODUCTION OF PART OF THE DESIGN, DRAWINGS OR CONCEPT TO USE IN OTHER PROJECTS OR SITES OTHER THAN SPECIFIED ON THIS DRAWING IS PROHIBITED

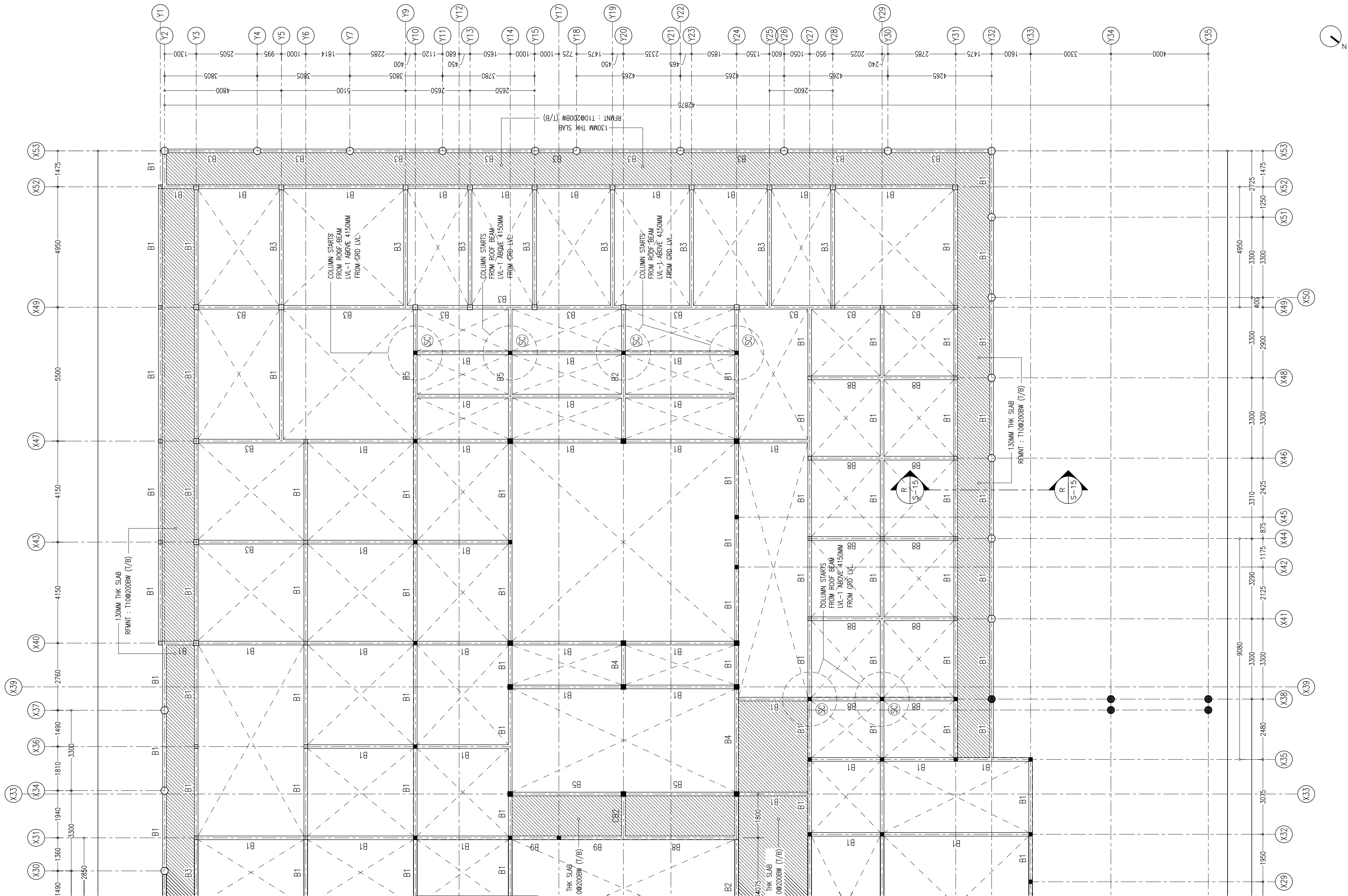

ROOF BEAM LAYOUT PLAN @ 4150 FRM GRD LVL- B

SCALE 1:100

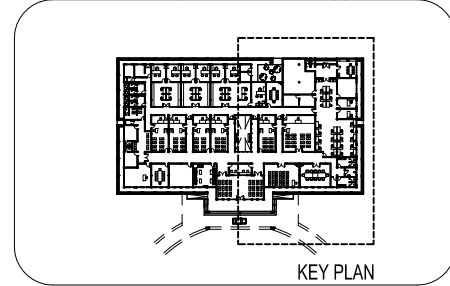

CONTRACTORS MUST CHECK ALL DIMENSIONS ON SITE BEFORE STARTING ANY WORK OR SHOP DRAWINGS FIGURED DIMENSIONS TO TAKE PRECEDENCE OVER SCALE READINGS

**ArchEng**  
studios  
Ma Fiyajahaage, 1st floor, Male, Republic of Maldives  
admin@archeng.biz

REVISION:	ARCHITECT: MOHAMED HAMEEN / BDR2014016A	PROJECT: PROPOSED NEW MAGISTRATE COURT			<div>S-06</div> <div>DWG NO</div> <div>PROJECT NO.: 14-061</div>
	ENGINEER: MOHAMED AHSAN / BDR2014074E	LOCATION: S.HITHADHOO			
	PRIMARY ENG: MARIYAM SAMAH / BDR2014053PE	DRAWING TITLE: AS GIVEN			
	ESTIMATOR:	CLIENT: DEPARTMENT OF JUDICIAL ADMINISTRATION			
	DRAWN BY: ASFAN AHMED/SHAMHAD SAEED	SCALE: AS GIVEN	DIMENSION: MM	DATE: OCTOBER 2014	

CONCEPT AND DESIGN IN THIS DRAWING ARE THE PROPERTIES OF ARCHENG STUDIO PVT LTD, UNAUTHORIZED USE OR REPRODUCTION OF PART OF THE DESIGN, DRAWINGS OR CONCEPT TO USE IN OTHER PROJECTS OR SITES OTHER THAN SPECIFIED ON THIS DRAWING IS PROHIBITED

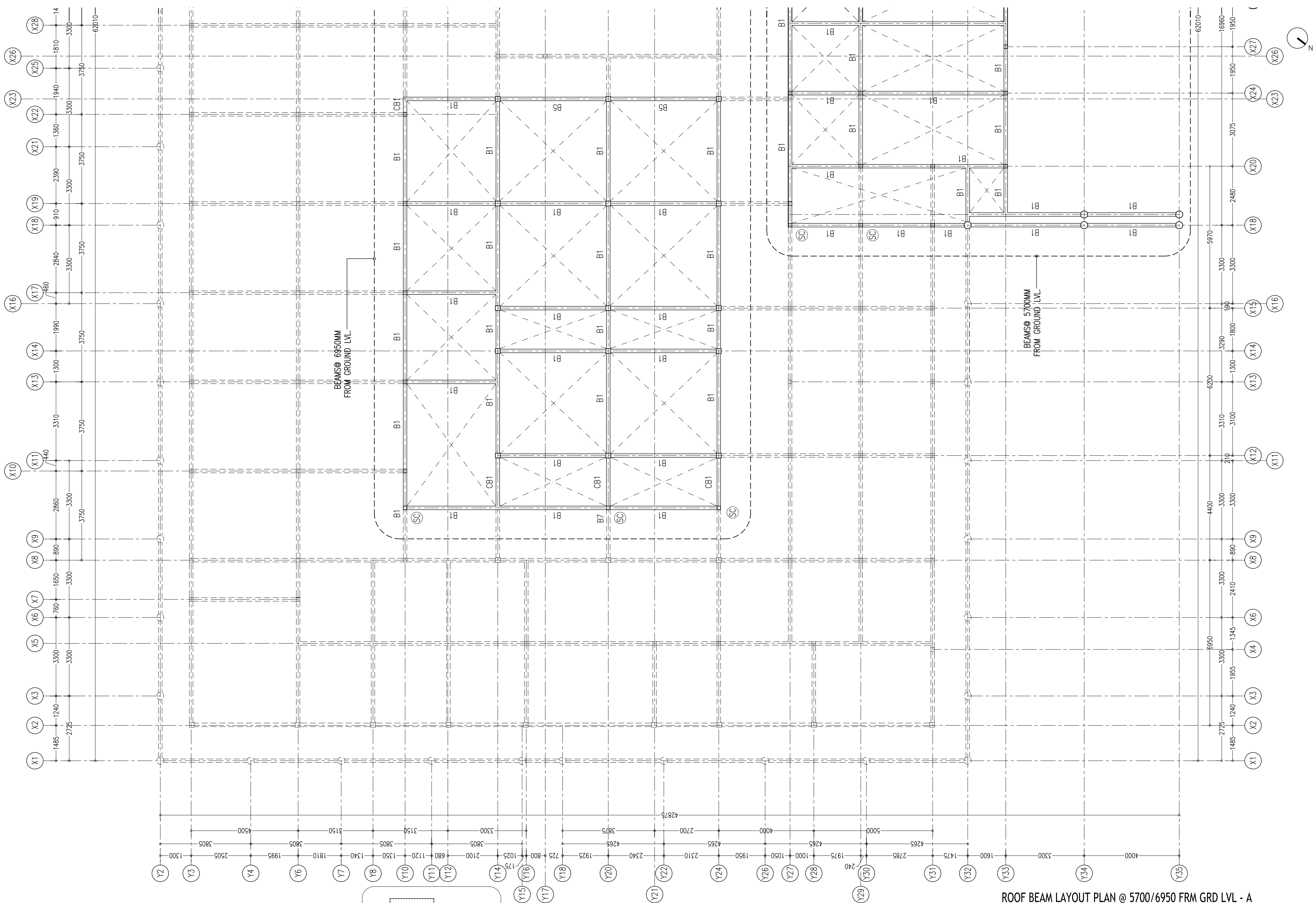

ROOF BEAM LAYOUT PLAN @ 5700/6950 FRM GRD LVL - A

SCALE 1:100

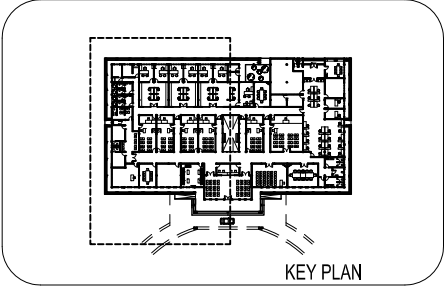

CONTRACTORS MUST  
CHECK ALL  
DIMENSIONS ON SITE  
BEFORE STARTING  
ANY WORK OR SHOP  
DRAWINGS FIGURED  
DIMENSIONS TO TAKE  
PRECEDENCE OVER  
SCALE READINGS

**ArchEng**  
studios  
Ma Fiyajahaage, 1st floor, Male, Republic of Maldives  
admin@archeng.biz

REVISION:	ARCHITECT: MOHAMED HAMEEN / BDR2014016A	PROJECT: PROPOSED NEW MAGISTRATE COURT	<b>S-07</b> DWG NO PROJECT NO.: 14-061
	ENGINEER: MOHAMED AHSAN / BDR2014074E	LOCATION: S.HITHADHOO	
	PRIMARY ENG: MARIYAM SAMAH / BDR2014053PE	DRAWING TITLE: AS GIVEN	
	ESTIMATOR:	CLIENT: DEPARTMENT OF JUDICIAL ADMINISTRATION	
	DRAWN BY: ASFAN AHMED/SHAMHAD SAEED	SCALE: AS GIVEN DIMENSION: MM DATE: OCTOBER 2014	

CONCEPT AND DESIGN IN THIS DRAWING ARE THE PROPERTIES OF ARCHENG STUDIO PVT LTD., UNAUTHORIZED USE OR REPRODUCTION OF PART OF THE DESIGN, DRAWINGS OR CONCEPT TO USE IN OTHER PROJECTS OR SITES OTHER THAN SPECIFIED ON THIS DRAWING IS PROHIBITED



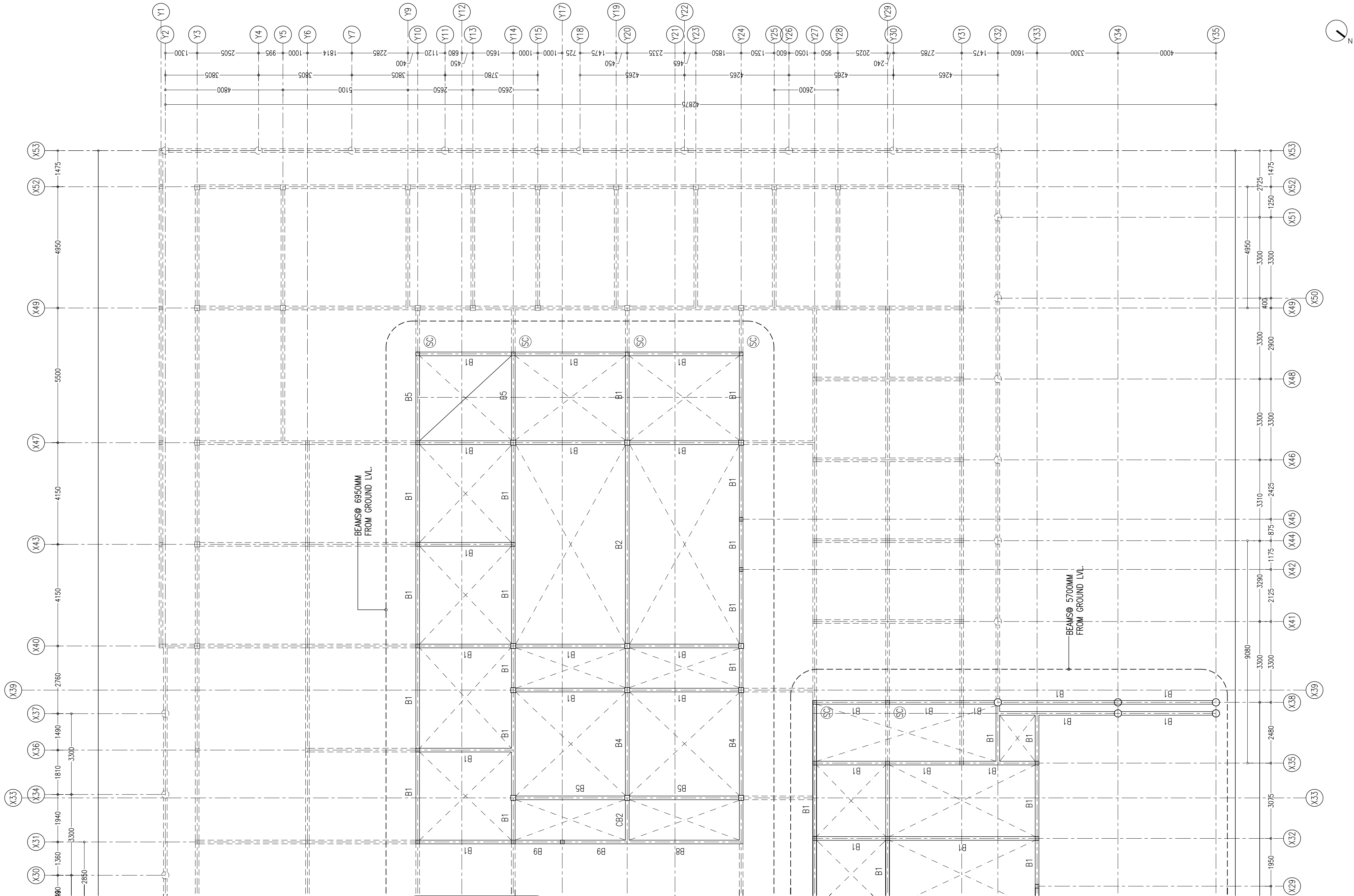

ROOF BEAM LAYOUT PLAN @ 5700/6950 FRM GRD LVL

SCALE 1:100

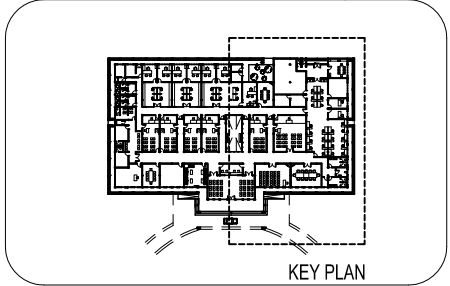

CONTRACTORS MUST  
CHECK ALL  
DIMENSIONS ON SITE  
BEFORE STARTING  
ANY WORK OR SHOP  
DRAWINGS FIGURED  
DIMENSIONS TO TAKE  
PRECEDENCE OVER  
SCALE READINGS

**ArchEng**  
studios  
Ma Fiyajahaage, 1st floor, Male, Republic of Maldives  
admin@archeng.biz

REVISION:	ARCHITECT: MOHAMED HAMEEN / BDR2014016A	PROJECT:	PROPOSED NEW MAGISTRATE COURT			<div>S-08</div> <div>DWG NO</div> <div>PROJECT NO.: 14-061</div>
	ENGINEER: MOHAMED AHSAN / BDR2014074E	LOCATION:	S.HITHADHOO			
	PRIMARY ENG: MARIYAM SAMAH / BDR2014053PE	DRAWING TITLE:	AS GIVEN			
	ESTIMATOR:	CLIENT:	DEPARTMENT OF JUDICIAL ADMINISTRATION			
	DRAWN BY: ASFAN AHMED/SHAMHAD SAEED	SCALE: AS GIVEN	DIMENSION: MM	DATE: OCTOBER 2014		
CONCEPT AND DESIGN IN THIS DRAWING ARE THE PROPERTIES OF ARCHING STUDIO PVT.LTD. UNAUTHORIZED USE OR REPRODUCTION OF PART OF THE DESIGN DRAWINGS OR CONCEPT TO USE IN OTHER PROJECTS OR SITES OTHER THAN SPECIFIED ON THIS DRAWING IS PROHIBITED						

CONCEPT AND DESIGN IN THIS DRAWING ARE THE PROPERTIES OF ARCHENG STUDIO PVT LTD., UNAUTHORIZED USE OR REPRODUCTION OF PART OF THE DESIGN, DRAWINGS OR CONCEPT TO USE IN OTHER PROJECTS OR SITES OTHER THAN SPECIFIED ON THIS DRAWING IS PROHIBITED