

PROPOSED 03 STOREY IMMIGRATION AT S.HITHADHOO

CLIENT : MALDIVES IMMIGRATION

AUGUST 2021

DETAILED DRAWING



ARCHIMALDIVES PVT.LTD

architecture.engineering.construction.consultancy.

Tel: +960 7947733, Email: archimaldives16@gmail.com, Web: www.archimaldives.com

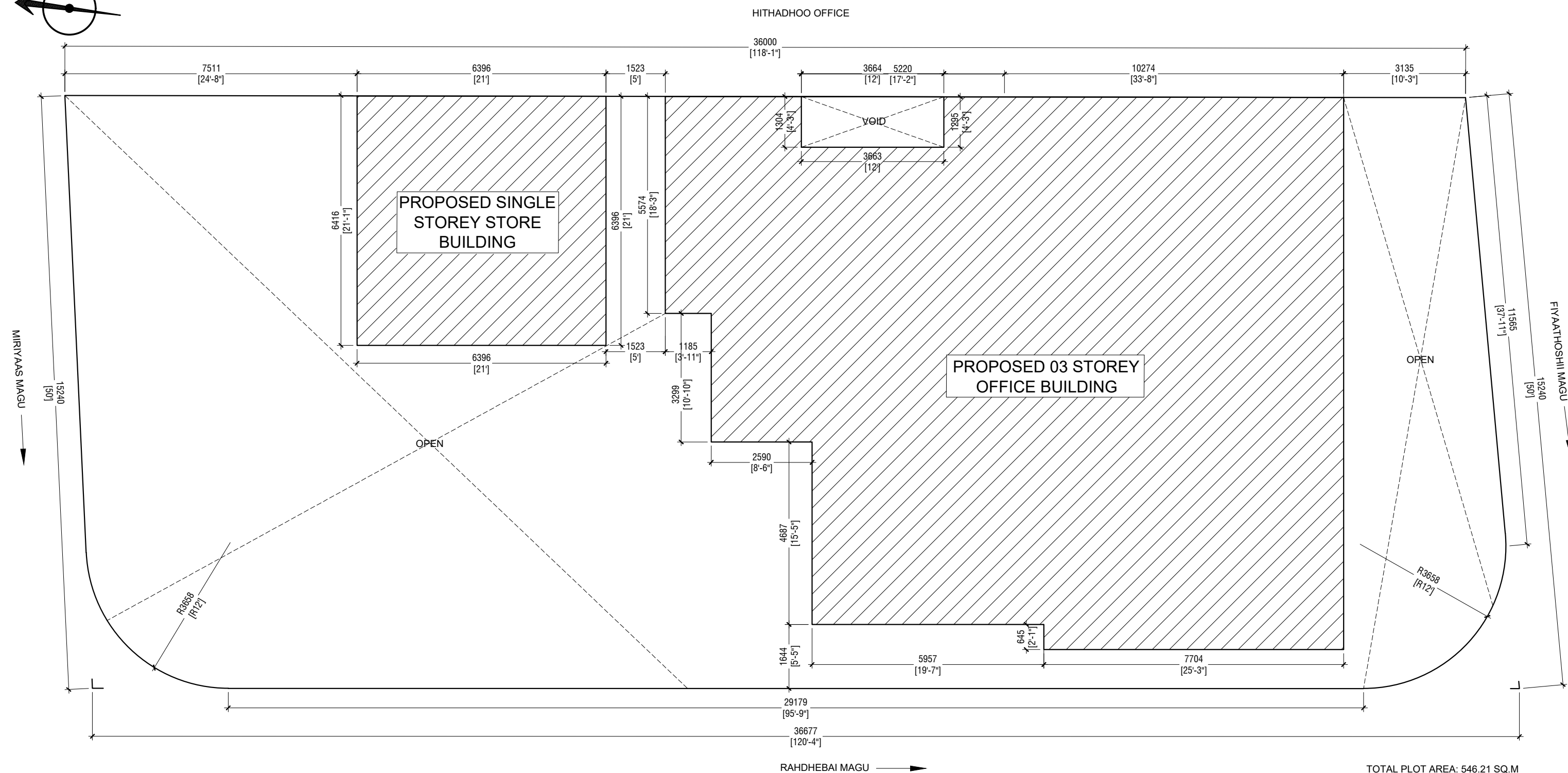

TOTAL PLOT AREA: 546.21 SQ.M
FOOTPRINT AREA : 214.81 SQ.M
TOTAL OPEN AREA: 331.40 SQ.M

SITE PLAN

SCALE 1: 100

PROJECT : <u>IMMIGRATION - S.HITHADHOO</u>	TITLE :	DRAWN BY:	ALI ZAMYR	DATE	AUGUST 2021	<div><div>ARCHIMALDIVES PRIVATE LIMITED</div><div>M.MISRU GANDHAKOALHIGE, 5TH FLOOR, SHAARIU VARUDHEE, MALE' TEL: (960) 7947733, Email: archimaldives16@gmail.com</div></div>	PAGE NO. A - 01
		ARCHITECT:	ALI ZAMYR	SCALE	AS GIVEN		
	CLIENT :	ENGINEER:	ZUHAL	PROJECT No	AM-D/2021/06		
	MALDIVES IMMIGRATION	IF IN DOUBT - ASK - DO NOT SCALE					

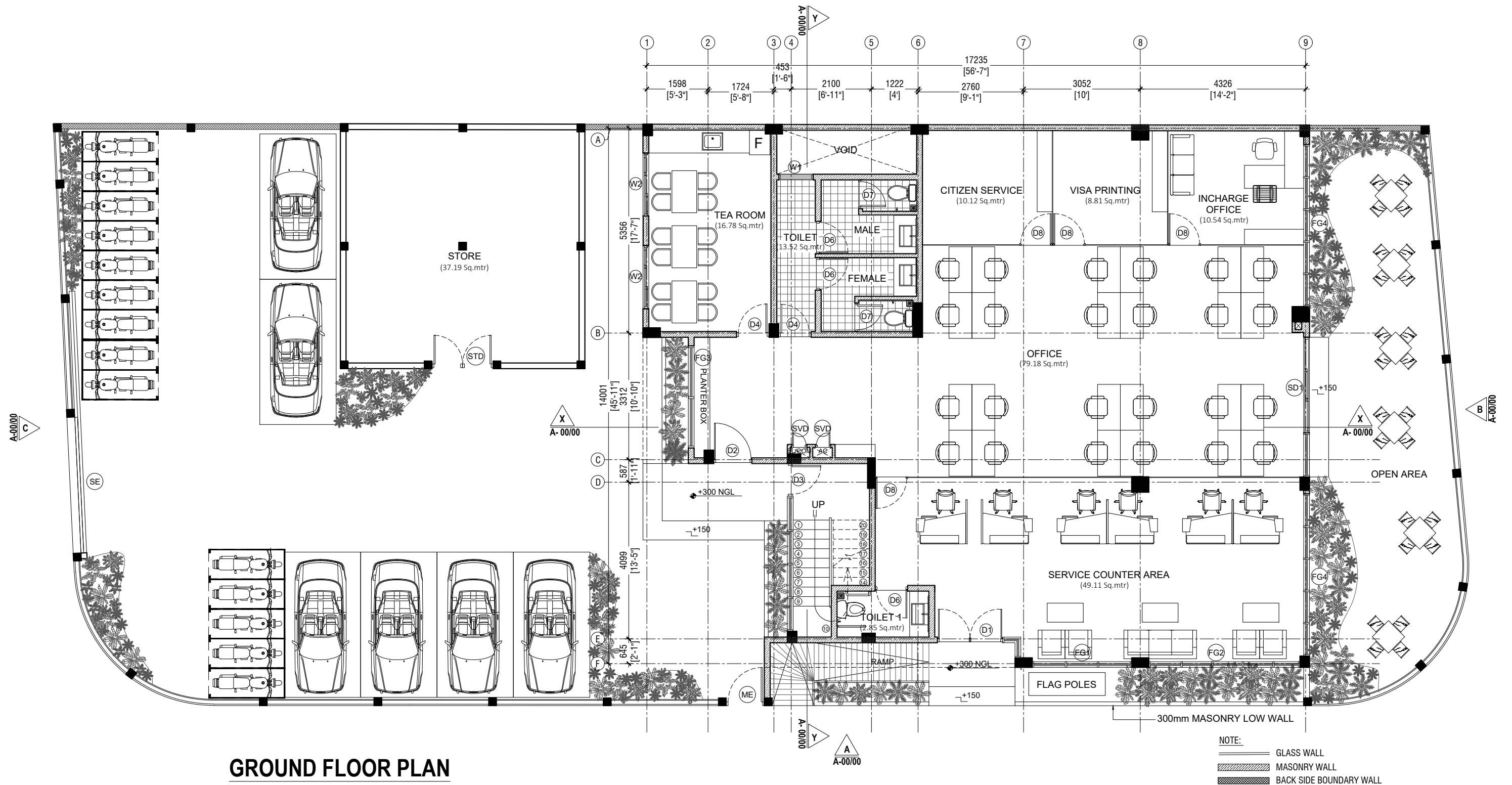

PROJECT : IMMIGRATION - S.HITHADHOO

TITLE :

CLIENT :

MALDIVES IMMIGRATION

DRAWN BY:

ARCHITECT:

ENGINEER:

ALI ZAMYR

ALI ZAMYR

ZUHAL

DATE

AUGUST 2021

SCALE

AS GIVEN

PROJECT No

AM-D/2021/06

IF IN DOUBT - ASK - DO NOT SCALE

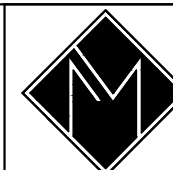

ARCHIMALDIVES
PRIVATE LIMITED

M.MISRU GANDHAKOALHIGE, 5TH FLOOR, SHAARIJ VARUDHEE, MALE
TEL: (960) 7947733, Email: archimaldives16@gmail.com

PAGE NO.

A - 02



PROJECT : <u>IMMIGRATION - S.HITHADHOO</u>	TITLE :	DRAWN BY:	ALI ZAMYR	DATE	AUGUST 2021	<div><div>ARCHIMALDIVES PRIVATE LIMITED</div><div>M.MISRU GANDHAKOALHIGE, 5TH FLOOR, SHAARIU VARUDHEE, MALE' TEL: (960) 7947733, Email: archimaldives16@gmail.com</div></div>	PAGE NO. A - 03
		ARCHITECT:	ALI ZAMYR	SCALE	AS GIVEN		
	CLIENT : MALDIVES IMMIGRATION	ENGINEER:	ZUHAL	PROJECT No	AM-D/2021/06		
		IF IN DOUBT - ASK - DO NOT SCALE					

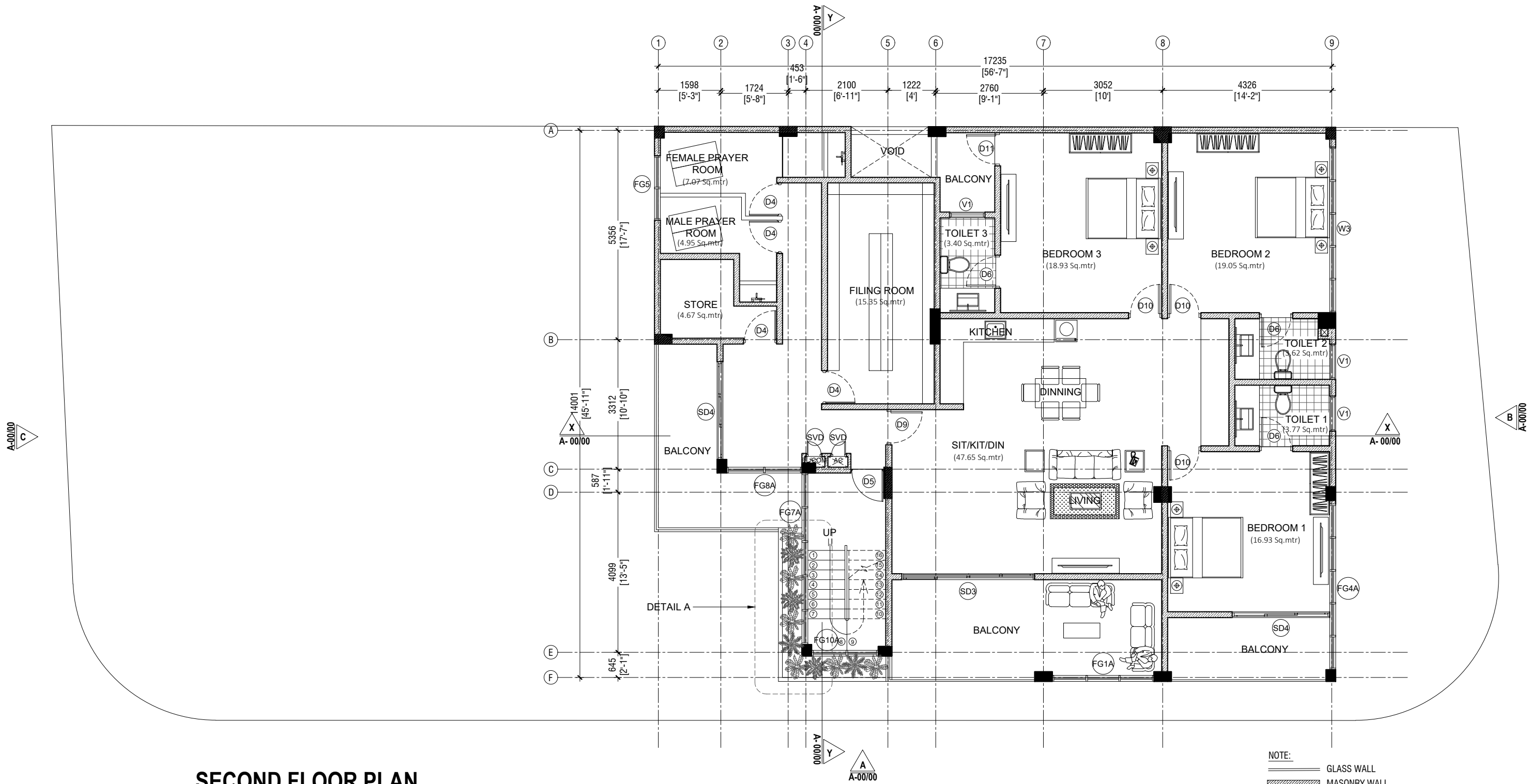

SECOND FLOOR PLAN

SCALE 1: 100

PROJECT : <u>IMMIGRATION - S.HITHADHOO</u>	TITLE :	DRAWN BY:	ALI ZAMYR	DATE	AUGUST 2021	<div> ARCHIMALDIVES PRIVATE LIMITED <small>M.MISRU GANDHAKOALHIGE, 5TH FLOOR, SHAARIU VARUDHEE, MALE' TEL: (960) 7947733, Email: archimaldives16@gmail.com</small></div>	PAGE NO.
	CLIENT : MALDIVES IMMIGRATION	ARCHITECT:	ALI ZAMYR	SCALE	AS GIVEN		A - 04
		ENGINEER:	ZUHAL	PROJECT No	AM-D/2021/06		
		IF IN DOUBT - ASK - DO NOT SCALE					



PROJECT : <u>IMMIGRATION - S.HITHADHOO</u>	TITLE :	DRAWN BY:	ALI ZAMYR	DATE	AUGUST 2021	<div><div>ARCHIMALDIVES PRIVATE LIMITED</div><div>M.MISRU GANDHAKOALHIGE, 5TH FLOOR, SHAARIU VARUDHEE, MALE' TEL: (960) 7947733, Email: archimaldives16@gmail.com</div></div>	PAGE NO. A - 05
		ARCHITECT:	ALI ZAMYR	SCALE	AS GIVEN		
	CLIENT : MALDIVES IMMIGRATION	ENGINEER:	ZUHAL	PROJECT No	AM-D/2021/06		
		IF IN DOUBT - ASK - DO NOT SCALE					

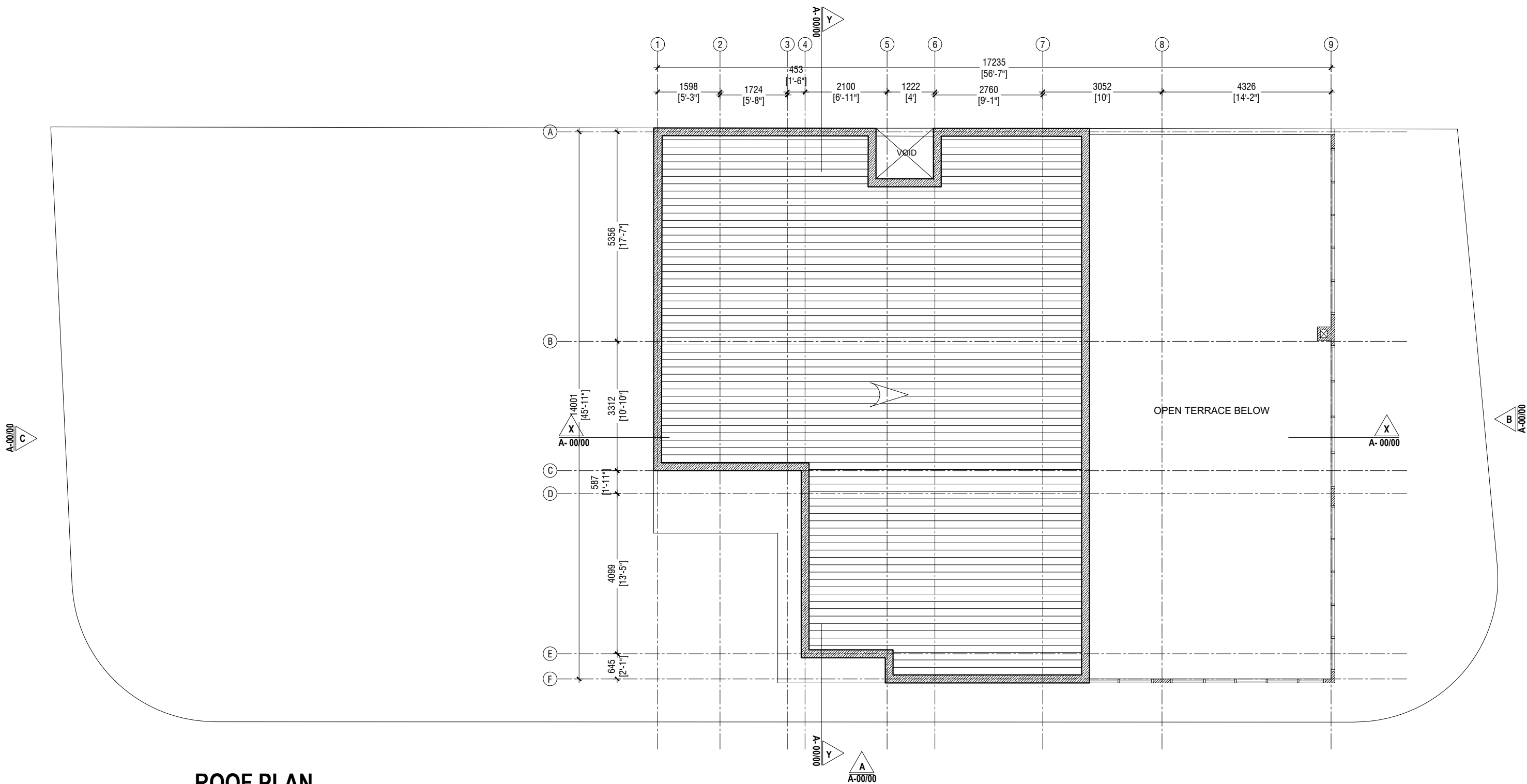

ROOF PLAN
SCALE 1: 100

PROJECT : <u>IMMIGRATION - S.HITHADHOO</u>	TITLE :	DRAWN BY:	ALI ZAMYR	DATE	AUGUST 2021	<div>ARCHIMALDIVES PRIVATE LIMITED</div> <div>M.MISRU GANDHAKOALHIGE, 5TH FLOOR,SHAARIU VARUDHEE, MALE' TEL: (960) 7947733, Email: archimaldives16@gmail.com</div>	PAGE NO. A - 06
		ARCHITECT:	ALI ZAMYR	SCALE	AS GIVEN		
	CLIENT : MALDIVES IMMIGRATION	ENGINEER:	ZUHAL	PROJECT No	AM-D/2021/06		
	IF IN DOUBT - ASK - DO NOT SCALE						

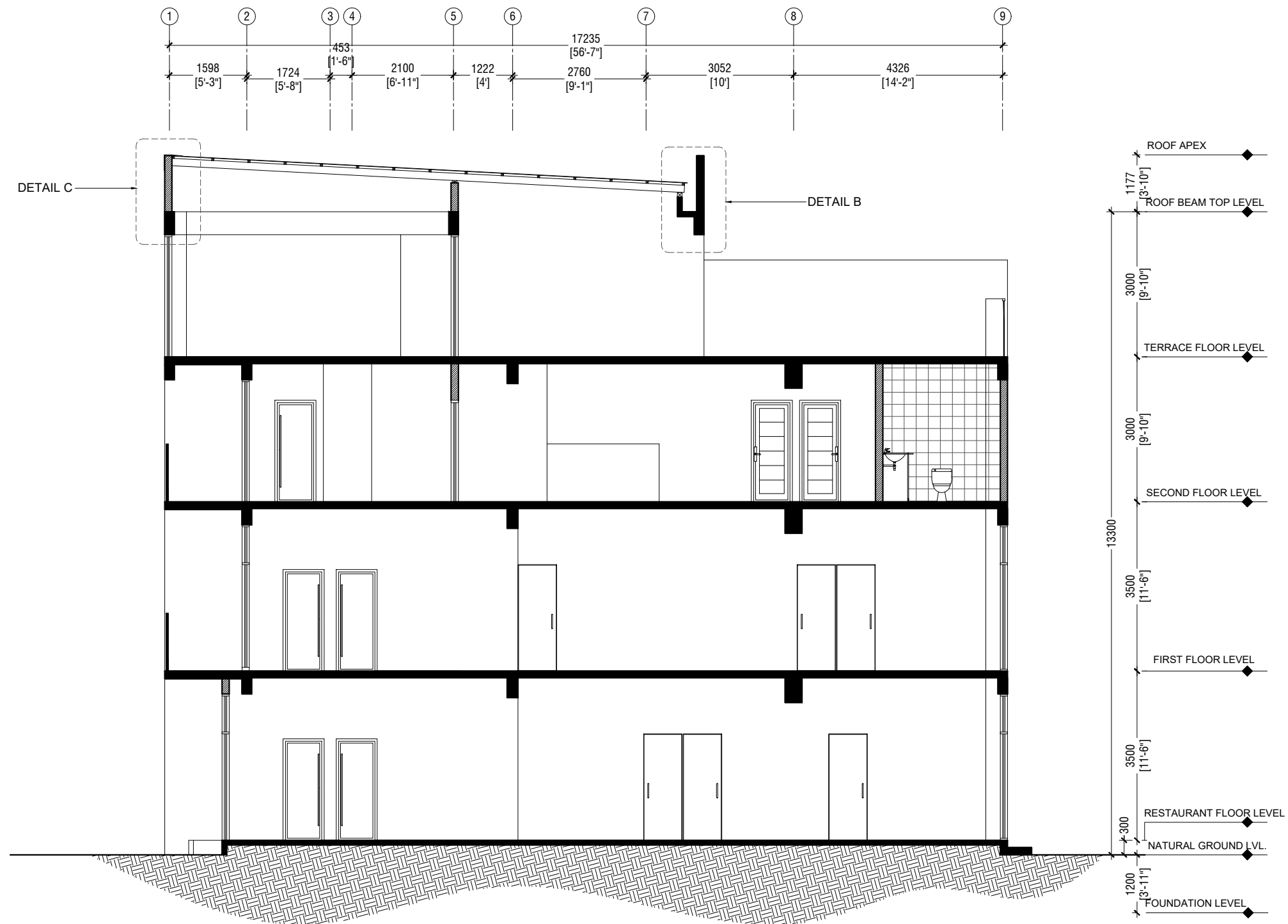

SECTION X-X

SCALE 1: 100

PROJECT : IMMIGRATION - S.HITHADHOO

TITLE :

CLIENT :

MALDIVES IMMIGRATION

DRAWN BY:

ARCHITECT:

ENGINEER:

ALI ZAMYR

ALI ZAMYR

ZUHAL

DATE

SCALE

PROJECT No

AUGUST 2021

AS GIVEN

AM-D/2021/06

IF IN DOUBT - ASK - DO NOT SCALE

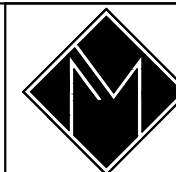

ARCHIMALDIVES
PRIVATE LIMITED

M. MISRU GANDHAKOALHIGE, 5TH FLOOR, SHAARIU VARUDHEE, MALE'
TEL: (960) 7947733, Email: archimaldives16@gmail.com

PAGE NO.

A - 07

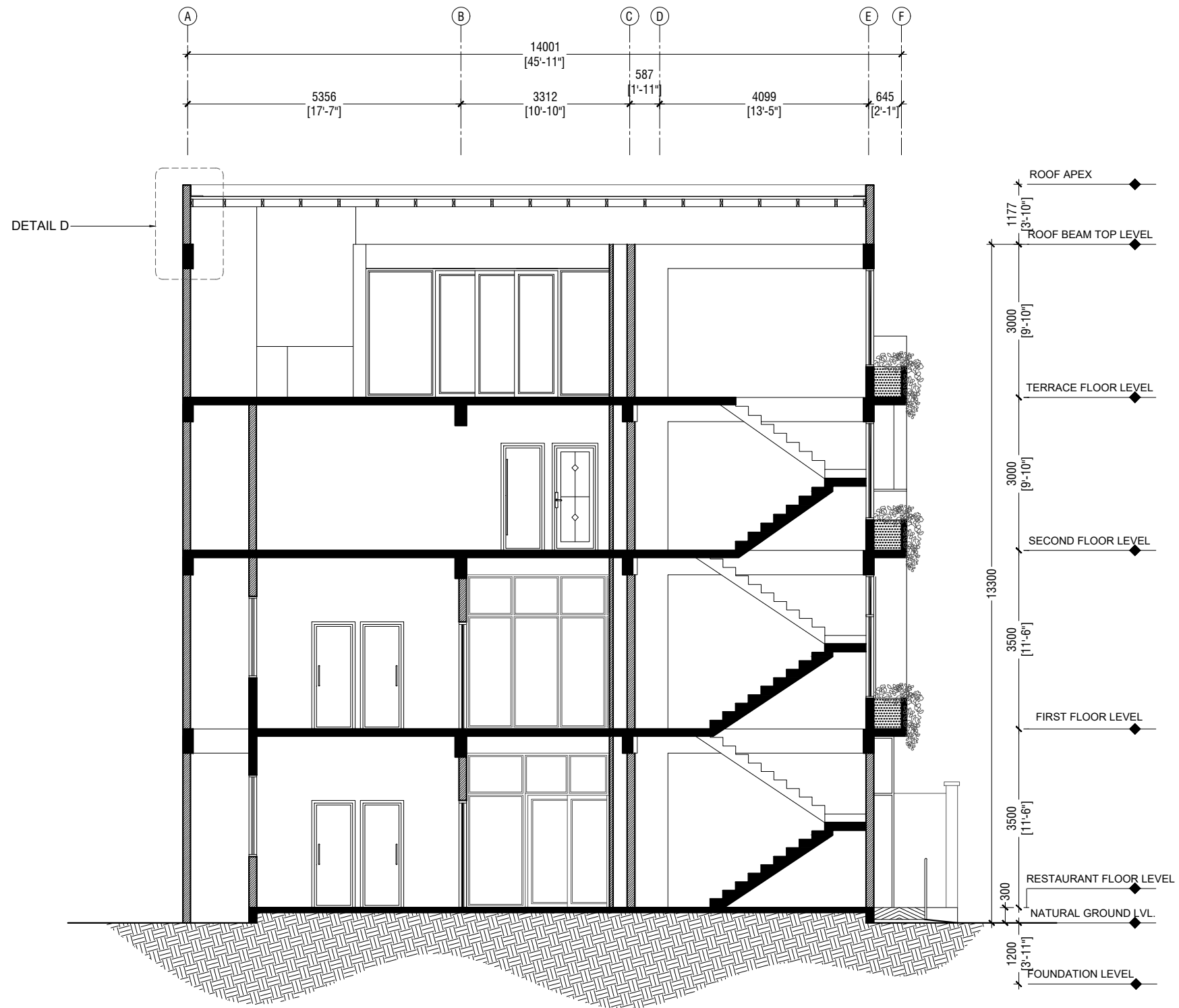

SECTION Y-Y
SCALE 1: 100

PROJECT : IMMIGRATION - S.HITHADHOO

TITLE :

CLIENT :

MALDIVES IMMIGRATION

DRAWN BY:

ARCHITECT:

ENGINEER:

ALI ZAMYR

ALI ZAMYR

ZUHAL

DATE

SCALE

PROJECT No

AUGUST 2021

AS GIVEN

AM-D/2021/06

IF IN DOUBT - ASK - DO NOT SCALE

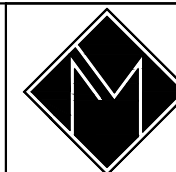

ARCHIMALDIVES
PRIVATE LIMITED

M.MISRU GANDHAKOALHIGE, 5TH FLOOR, SHAARIU VARUDHEE, MALE'
TEL: (960) 7947733, Email: archimaldives16@gmail.com

PAGE NO.

A - 08

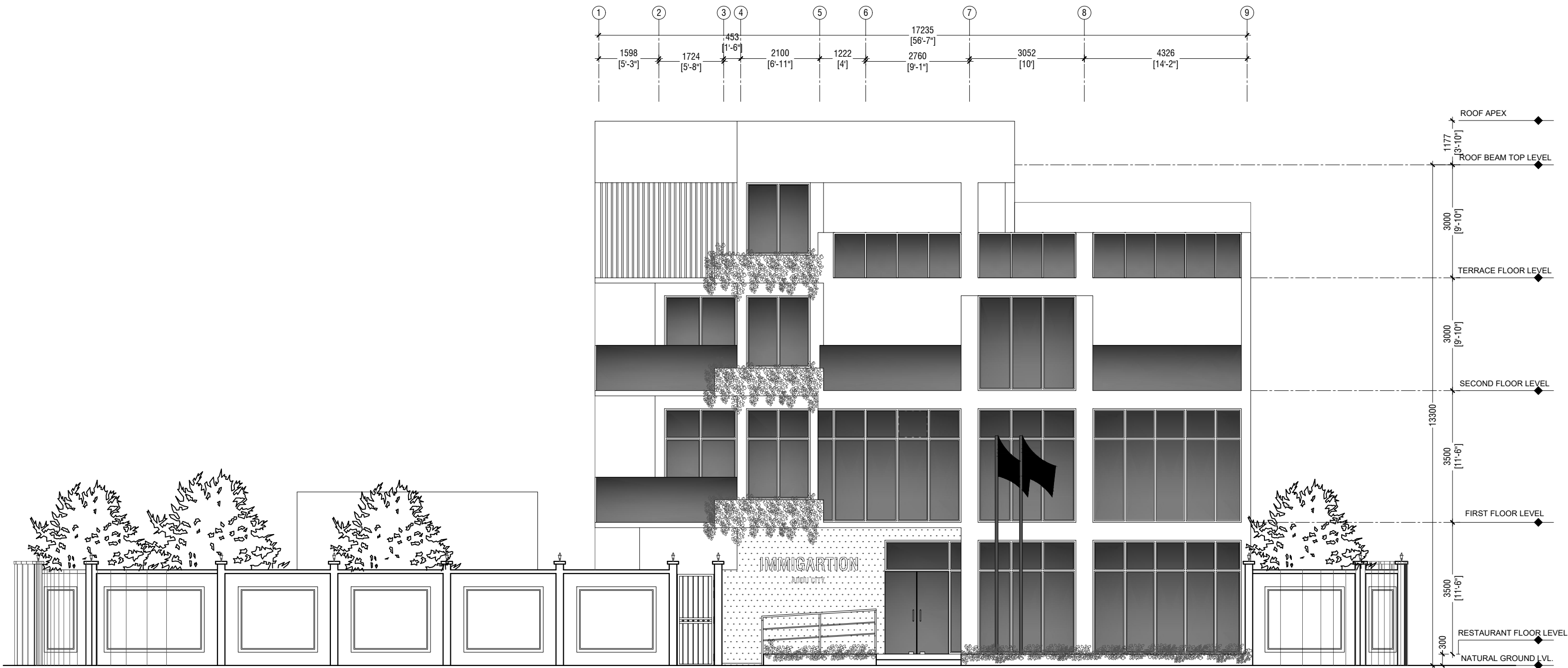

ELEVATION A

SCALE 1: 100

PROJECT : <u>IMMIGRATION - S.HITHADHOO</u>	TITLE :	DRAWN BY:	ALI ZAMYR	DATE	AUGUST 2021	<div><div>ARCHIMALDIVES PRIVATE LIMITED</div><div>M.MISRU GANDHAKOALHIGE, 5TH FLOOR,SHAARIU VARUDHEE, MALE' TEL: (960) 7947733, Email: archimaldives16@gmail.com</div></div>	PAGE NO.
	CLIENT : MALDIVES IMMIGRATION	ARCHITECT:	ALI ZAMYR	SCALE	AS GIVEN		A - 09
		ENGINEER:	ZUHAL	PROJECT No	AM-D/2021/06		
		IF IN DOUBT - ASK - DO NOT SCALE					

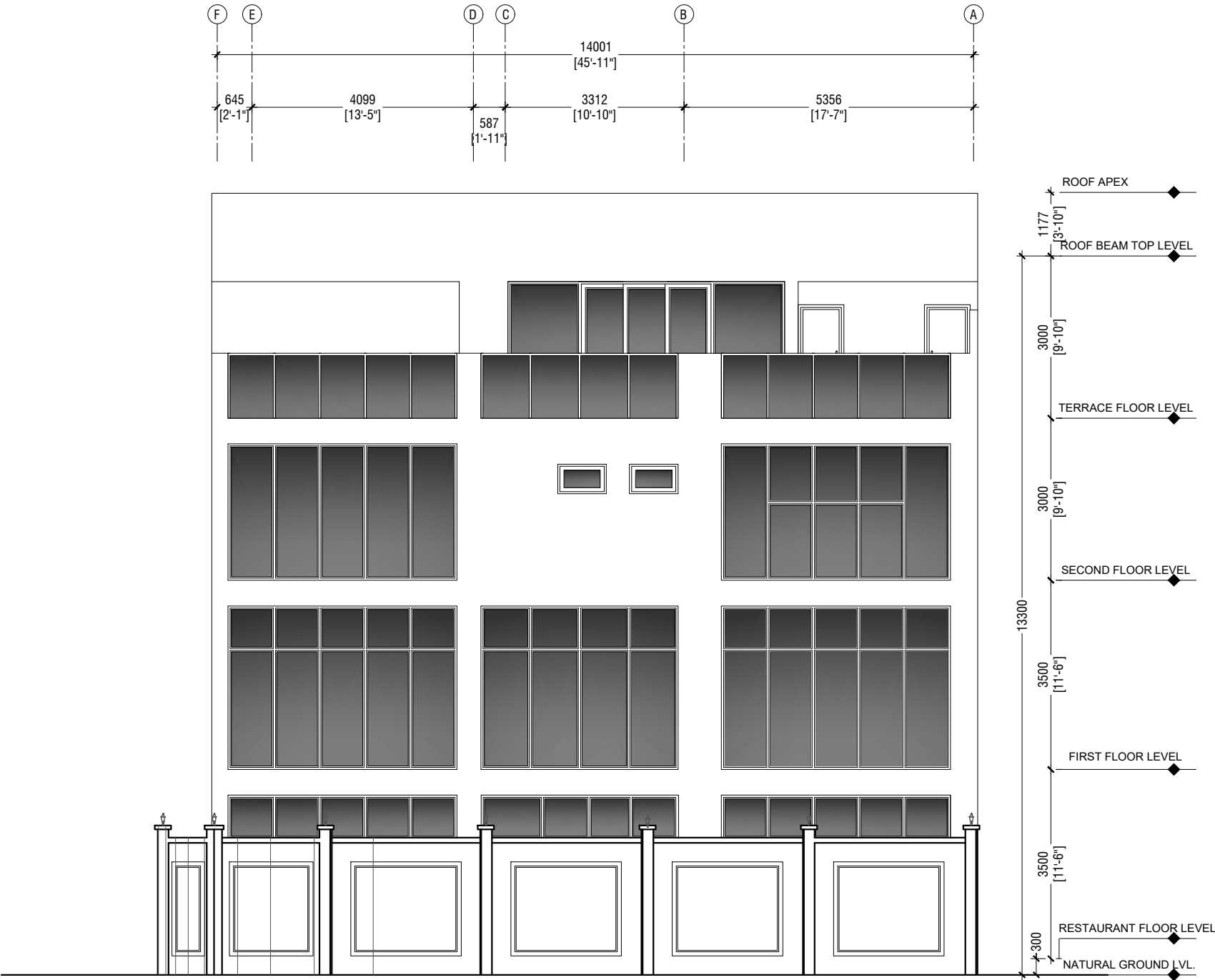

ELEVATION B
SCALE 1: 100



PROJECT : <u>IMMIGRATION - S.HITHADHOO</u>	TITLE :	DRAWN BY:	ALI ZAMYR	DATE	AUGUST 2021	<div>ARCHIMALDIVES PRIVATE LIMITED</div> <div>M.MISRU GANDHAKOALHIGE, 5TH FLOOR, SHAARIU VARUDHEE, MALE' TEL: (960) 7947733, Email: archimaldives16@gmail.com</div>	PAGE NO. A - 11
		ARCHITECT:	ALI ZAMYR	SCALE	AS GIVEN		
	CLIENT : MALDIVES IMMIGRATION	ENGINEER:	ZUHAL	PROJECT No	AM-D/2021/06		
		IF IN DOUBT - ASK - DO NOT SCALE					

PLAN					
ELEVATION					
DOOR / WIND NO:	D1	D2	D3	D4	D5
DESCRIPTION:	CLEAR GLASS OPENABLE DOOR	CLEAR GLASS OPENABLE DOOR	CLEAR GLASS OPENABLE & FIXED DOOR	WOODEN FRAME OPENABLE DOOR	CLEAR GLASS OPENABLE DOOR
FRAME:	FRAMELESS	FRAMELESS	ALUMINUM	TREATED TIMBER FRAMING	FRAMELESS
PANEL:	12MM THK.TEMPERED GLASS	12MM THK.TEMPERED GLASS	12MM THK.TEMPERED GLASS	40MM THK. SOLID TIMBER PANEL	12MM THK.TEMPERED GLASS
FINISH:	-	-	-	WHITE FINISH	-
HINGE:	STAINLESS STEEL HINGE	STAINLESS STEEL HINGE	STAINLESS STEEL HINGE	STAINLESS STEEL HINGE	STAINLESS STEEL HINGE
LOCK:	TYPICAL LATCH	TYPICAL LATCH	TYPICAL LATCH	TYPICAL LATCH	TYPICAL LATCH
CLOSER:	DOOR CLOSER REQUIRED	DOOR CLOSER REQUIRED	DOOR CLOSER REQUIRED	DOOR CLOSER REQUIRED	DOOR CLOSER REQUIRED
VENTILATION AREA / m2	3.74	2.20	1.76	1.54	1.76
LOCATION:	GROUND FLOOR MAIN ENTRANCE	GROUND FLOOR OFFICE ENTRANCE	GROUND FLOOR OFFICE ENTRANCE	TOILET MAIN ENTRANCE	FIRST, SECOND & TERRACE ENTRANCE

SCHEDULE OF DOORS & WINDOWS - 1



SCALE 1: 50

NOTE:

- ALL ALUMINUM DOORS & WINDOWS EXTRUSION COATING TO MATCH OVERALL BUILDING SPECIFICATIONS. AND COLOR TO ARCHITECT'S APPROVAL.
- ALL ELEVATIONS SHOWN FROM OUTSIDE .
- FOR DOORS SEE SWINGS INDICATED ON FLOOR PLANS.
- ALL MEASUREMENTS TO BE CHECKED ON SITE BEFORE FABRICATION.

GL = 12/6 mm THK CLEAR GLAZING
FG = 6 mm THK CLEAR FIXED GLAZING
FR = 6 mm THK FROSTED GLAZING
WL = WOODEN LOUVERS
AL = ALUMINIUM LOUVERS
T = SOLID TIMBER
FD = FOLDING DOOR
FFL = FINISHED FLOOR LEVEL

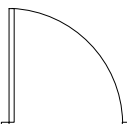
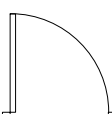
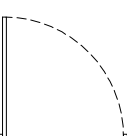
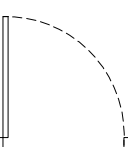
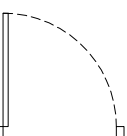
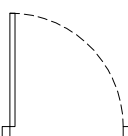
PROJECT : <u>IMMIGRATION - S.HITHADHOO</u>	TITLE :	DRAWN BY:	ALI ZAMYR	DATE	AUGUST 2021	<div><div>ARCHIMALDIVES PRIVATE LIMITED</div><div>M.MISRU GANDHAKOALHIGE, 5TH FLOOR, SHAARIU VARUDHEE, MALE' TEL: (960) 7947733, Email: archimaldives16@gmail.com</div></div>	PAGE NO.
	CLIENT : MALDIVES IMMIGRATION	ARCHITECT:	ALI ZAMYR	SCALE	AS GIVEN		
		ENGINEER:	ZUHAL	PROJECT No	AM-D/2021/06		
		IF IN DOUBT - ASK - DO NOT SCALE					

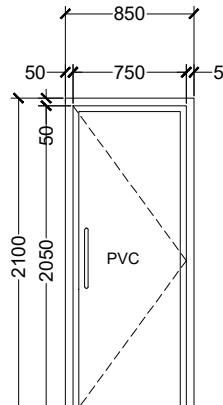
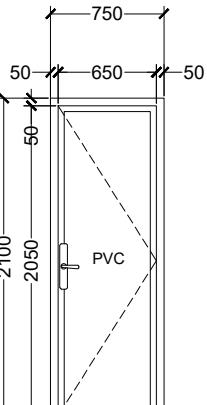
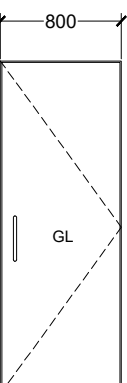
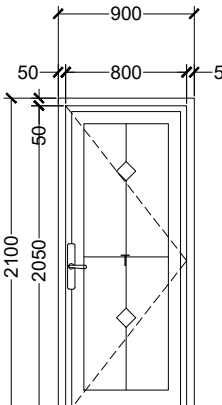
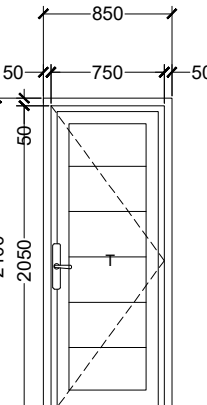
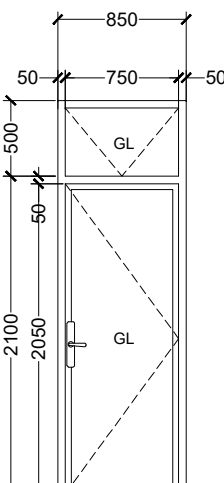
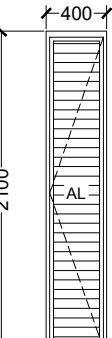
PLAN							
ELEVATION							
DOOR / WIND NO:	D6	D7	D8	D9	D10	D11	SVD
DESCRIPTION:	WOODEN FRAME OPENABLE DOOR	WOODEN FRAME OPENABLE DOOR	CLEAR GLASS OPENABLE DOOR	WOODEN FRAME OPENABLE DOOR	WOODEN FRAME OPENABLE DOOR	ALUMINUM FRAME OPENABLE DOOR	ALUMINUM FRAME OPENABLE DOOR
FRAME:	TREATED TIMBER FRAMING	TREATED TIMBER FRAMING	FRAMELESS	TREATED TIMBER FRAMING	TREATED TIMBER FRAMING	ALUMINUM	ALUMINUM
PANEL:	40MM THK. SOLID TIMBER PANEL	18MM PVC FORM BOARD	12MM THK.TEMPERED GLASS	SOLID TIMBER PANEL	SOLID TIMBER PANEL	CLEAR GLASS	ALUMINUM
FINISH:	WHITE FINISH	WHITE FINISH	-	PLAIN PAINTED FINISH	PLAIN PAINTED FINISH	-	PLAIN PAINTED FINISH
HINGE:	STAINLESS STEEL HINGE	STAINLESS STEEL HINGE	STAINLESS STEEL HINGE	STAINLESS STEEL HINGE	STAINLESS STEEL HINGE	STAINLESS STEEL HINGE	STAINLESS STEEL HINGE
LOCK:	TYPICAL LATCH	TYPICAL LATCH	TYPICAL LATCH	TYPICAL LATCH	TYPICAL LATCH	TYPICAL LATCH	TYPICAL LATCH
CLOSER:	-	-	DOOR CLOSER REQUIRED	-	-	-	-
VENTILATION AREA / m2	1.54	1.33	1.76	1.64	1.54	1.89	-
LOCATION:	TOILETS	TOILETS	OFFICE / MEETING ROOM ENTRANCE	APARTMENT ENTRANCE	BEDROOM ENTRANCE	BALCONY ENTRANCE	SERVICE DOOR

SCHEDULE OF DOORS & WINDOWS - 2

SCALE 1: 50

NOTE:

- ALL ALUMINUM DOORS & WINDOWS EXTRUSION COATING TO MATCH OVERALL BUILDING SPECIFICATIONS. AND COLOR TO ARCHITECT'S APPROVAL.
- ALL ELEVATIONS SHOWN FROM OUTSIDE .
- FOR DOORS SEE SWINGS INDICATED ON FLOOR PLANS.
- ALL MEASUREMENTS TO BE CHECKED ON SITE BEFORE FABRICATION.

GL = 12/6 mm THK CLEAR GLAZING
FG = 6 mm THK CLEAR FIXED GLAZING
FR = 6 mm THK FROSTED GLAZING
WL = WOODEN LOUVERS
AL = ALUMINIUM LOUVERS
T = SOLID TIMBER
FD = FOLDING DOOR
FFL = FINISHED FLOOR LEVEL

PROJECT : <u>IMMIGRATION - S.HITHADHOO</u>	TITLE : CLIENT : <div>MALDIVES IMMIGRATION</div>	DRAWN BY:	ALI ZAMYR	DATE	AUGUST 2021	<div><div>ARCHIMALDIVES PRIVATE LIMITED</div><div>M.MISRU GANDHAKOALHIGE, 5TH FLOOR.SHAARIU VARUDHEE, MALE' TEL: (960) 7947733, Email: archimaldives16@gmail.com</div></div>	PAGE NO. A - 13
		ARCHITECT:	ALI ZAMYR	SCALE	AS GIVEN		
		ENGINEER:	ZUHAL	PROJECT No	AM-D/2021/06		
		IF IN DOUBT - ASK - DO NOT SCALE					

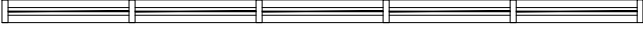
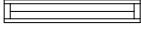
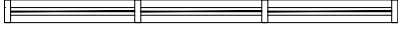
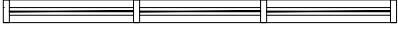
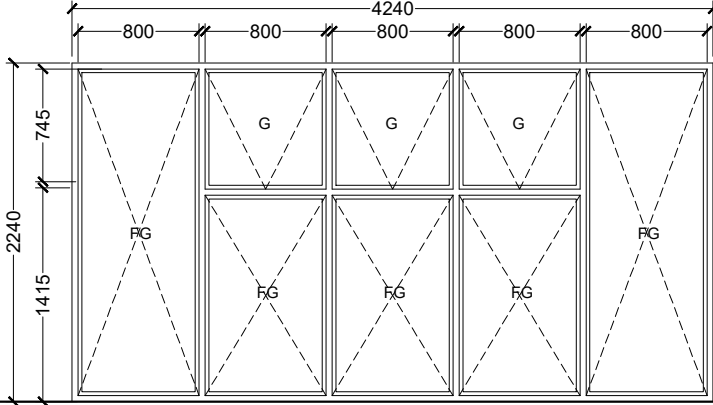
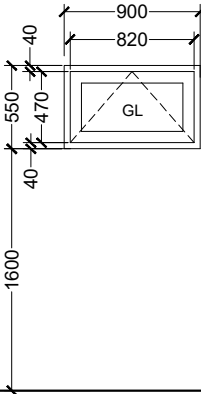
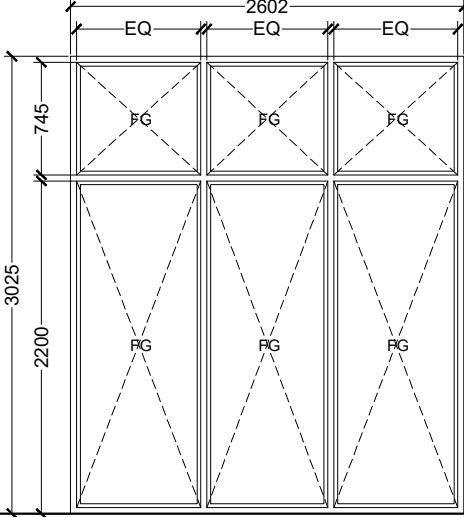
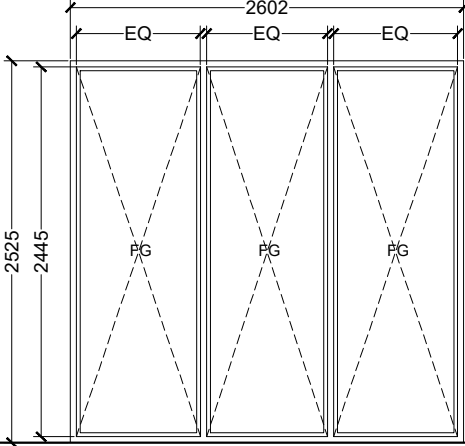
PLAN				
ELEVATION				
DOOR / WIND NO:	W3	V1	FG1	FG1A
DESCRIPTION:	ALUMINUM FRAME TOP HUNG WINDOW	ALUMINUM FRAME OPENABLE VENT	CLEAR GLASS FIXED DOOR	CLEAR GLASS FIXED DOOR
FRAME:	POWDER COATED ALUMINUM	POWDER COATED ALUMINUM	ALUMINUM	ALUMINUM
PANEL:	6MM THK. BLUE TINTED GLASS	6MM THK. BLUE TINTED GLASS	6MM THK. BLUE TINTED GLASS	6MM THK. BLUE TINTED GLASS
FINISH:	-	-	-	-
HINGE:	STAINLESS STEEL HINGE	STAINLESS STEEL HINGE	-	-
LOCK:	TYPICAL LATCH	TYPICAL LATCH	-	-
CLOSER:	-	-	-	-
VENTILATION AREA / m2	1.92	0.39	-	-
LOCATION:	BEDROOM 3	ROOM TOILETS	GROUND - FIRST FLOOR	SECOND FLOOR

SCHEDULE OF DOORS & WINDOWS - 5

SCALE 1: 50

NOTE:

- ALL ALUMINUM DOORS & WINDOWS EXTRUSION COATING TO MATCH OVERALL BUILDING SPECIFICATIONS. AND COLOR TO ARCHITECT'S APPROVAL.
- ALL ELEVATIONS SHOWN FROM OUTSIDE .
- FOR DOORS SEE SWINGS INDICATED ON FLOOR PLANS.
- ALL MEASUREMENTS TO BE CHECKED ON SITE BEFORE FABRICATION.

GL = 12/6 mm THK CLEAR GLAZING
FG = 6 mm THK CLEAR FIXED GLAZING
FR = 6 mm THK FROSTED GLAZING
WL = WOODEN LOUVERS
AL = ALUMINIUM LOUVERS
T = SOLID TIMBER
FD = FOLDING DOOR
FFL = FINISHED FLOOR LEVEL

PROJECT : <u>IMMIGRATION - S.HITHADHOO</u>	TITLE :	DRAWN BY:	ALI ZAMYR	DATE	AUGUST 2021	<div><div>ARCHIMALDIVES PRIVATE LIMITED</div><div>M.MISRU GANDHAKOALHIGE, 5TH FLOOR.SHAARIU VARUDHEE, MALE' TEL: (960) 7947733, Email: archimaldives16@gmail.com</div></div>	PAGE NO.
	CLIENT : MALDIVES IMMIGRATION	ARCHITECT:	ALI ZAMYR	SCALE	AS GIVEN		A - 16
		ENGINEER:	ZUHAL	PROJECT No	AM-D/2021/06		
		IF IN DOUBT - ASK - DO NOT SCALE					

PLAN			
ELEVATION			
FINISHED FLOOR LEVEL			
DOOR / WIND NO:	FG2	FG3	FG4
DESCRIPTION:	CLEAR GLASS FIXED DOOR	CLEAR GLASS FIXED DOOR	CLEAR GLASS FIXED DOOR
FRAME:	ALUMINUM	ALUMINUM	ALUMINUM
PANEL:	6MM THK. BLUE TINTED GLASS	6MM THK. BLUE TINTED GLASS	6MM THK. BLUE TINTED GLASS
FINISH:	-	-	-
HINGE:	-	-	-
LOCK:	-	-	-
CLOSER:	-	-	-
VENTILATION AREA / m2	-	-	-
LOCATION:	GROUND - FIRST TERRACE FLOOR	GROUND FLOOR OFFICE AREA	GROUND - FIRST FLOOR

SCHEDULE OF DOORS & WINDOWS - 6

SCALE 1: 50

NOTE:

- ALL ALUMINUM DOORS & WINDOWS EXTRUSION COATING TO MATCH OVERALL BUILDING SPECIFICATIONS. AND COLOR TO ARCHITECT'S APPROVAL.
- ALL ELEVATIONS SHOWN FROM OUTSIDE .
- FOR DOORS SEE SWINGS INDICATED ON FLOOR PLANS.
- ALL MEASUREMENTS TO BE CHECKED ON SITE BEFORE FABRICATION.

GL = 12/6 mm THK CLEAR GLAZING
FG = 6 mm THK CLEAR FIXED GLAZING
FR = 6 mm THK FROSTED GLAZING
WL = WOODEN LOUVERS
AL = ALUMINIUM LOUVERS
T = SOLID TIMBER
FD = FOLDING DOOR
FFL = FINISHED FLOOR LEVEL

PROJECT : <u>IMMIGRATION - S.HITHADHOO</u>	TITLE :	DRAWN BY:	ALI ZAMYR	DATE	AUGUST 2021	<div><div>ARCHIMALDIVES PRIVATE LIMITED</div><div>M.MISRU GANDHAKOALHIGE, 5TH FLOOR,SHAARIU VARUDHEE, MALE'<div>TEL: (960) 7947733, Email: archimaldives16@gmail.com</div></div></div>	PAGE NO. A - 17
	CLIENT : MALDIVES IMMIGRATION	ARCHITECT:	ALI ZAMYR	SCALE	AS GIVEN		
		ENGINEER:	ZUHAL	PROJECT No	AM-D/2021/06		
		IF IN DOUBT - ASK - DO NOT SCALE					

PLAN				
ELEVATION				
FINISHED FLOOR LEVEL				
DOOR / WIND NO:	FG4A	FG5	FG6	FG7
DESCRIPTION:	CLEAR GLASS FIXED DOOR	CLEAR GLASS FIXED DOOR	CLEAR GLASS FIXED DOOR	CLEAR GLASS FIXED DOOR
FRAME:	ALUMINUM	ALUMINUM	ALUMINUM	ALUMINUM
PANEL:	6MM THK. BLUE TINTED GLASS	6MM THK. BLUE TINTED GLASS	6MM THK. BLUE TINTED GLASS	6MM THK. BLUE TINTED GLASS
FINISH:	-	-	-	-
HINGE:	-	-	-	-
LOCK:	-	-	-	-
CLOSER:	-	-	-	-
VENTILATION AREA / m2	-	-	-	-
LOCATION:	SECOND FLOOR	GROUND - TERRACE FLOOR	GROUND - TERRACE FLOOR	FIRST FLOOR STAIR AREA

SCHEDULE OF DOORS & WINDOWS - 7

SCALE 1: 50

NOTE:

- ALL ALUMINUM DOORS & WINDOWS EXTRUSION COATING TO MATCH OVERALL BUILDING SPECIFICATIONS. AND COLOR TO ARCHITECT'S APPROVAL.
- ALL ELEVATIONS SHOWN FROM OUTSIDE .
- FOR DOORS SEE SWINGS INDICATED ON FLOOR PLANS.
- ALL MEASUREMENTS TO BE CHECKED ON SITE BEFORE FABRICATION.

GL = 12/6 mm THK CLEAR GLAZING
FG = 6 mm THK CLEAR FIXED GLAZING
FR = 6 mm THK FROSTED GLAZING
WL = WOODEN LOUVERS
AL = ALUMINIUM LOUVERS
T = SOLID TIMBER
FD = FOLDING DOOR
FFL = FINISHED FLOOR LEVEL

PROJECT : <u>IMMIGRATION - S.HITHADHOO</u>	TITLE :	DRAWN BY:	ALI ZAMYR	DATE	AUGUST 2021	<div><div>ARCHIMALDIVES PRIVATE LIMITED</div><div>M.MISRU GANDHAKOALHIGE, 5TH FLOOR,SHAARIU VARUDHEE, MALE'<div>TEL: (960) 7947733, Email: archimaldives16@gmail.com</div></div></div>	PAGE NO.
	CLIENT : MALDIVES IMMIGRATION	ARCHITECT:	ALI ZAMYR	SCALE	AS GIVEN		
		ENGINEER:	ZUHAL	PROJECT No	AM-D/2021/06		
		IF IN DOUBT - ASK - DO NOT SCALE					

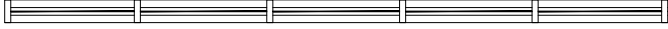
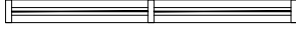
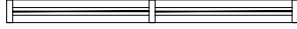
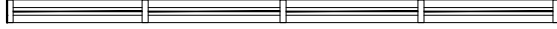
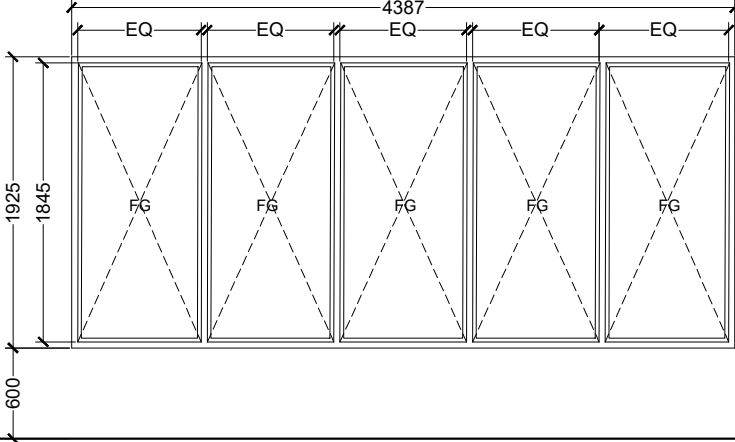
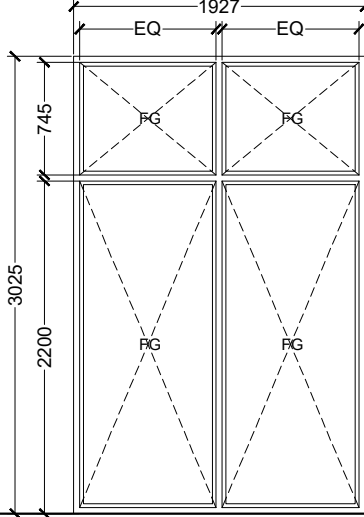
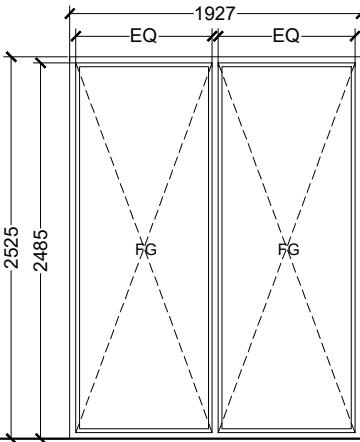
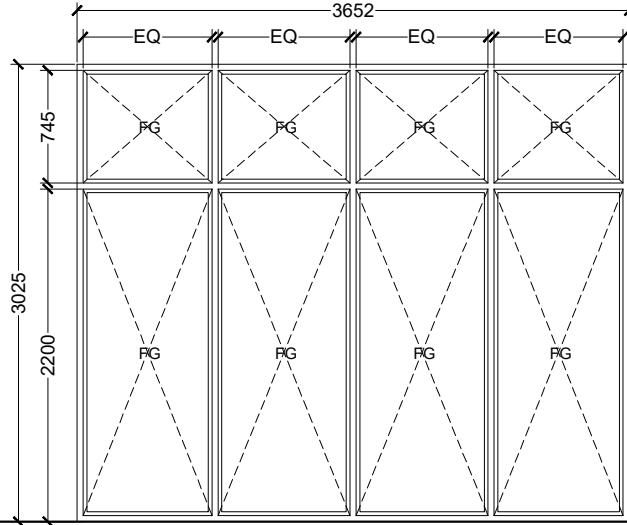
PLAN				
ELEVATION				
DOOR / WIND NO:	FG7A	FG8	FG8A	FG9
DESCRIPTION:	CLEAR GLASS FIXED DOOR	CLEAR GLASS FIXED DOOR	CLEAR GLASS FIXED DOOR	CLEAR GLASS FIXED DOOR
FRAME:	ALUMINUM	ALUMINUM	ALUMINUM	ALUMINUM
PANEL:	6MM THK. BLUE TINTED GLASS	6MM THK. BLUE TINTED GLASS	6MM THK. BLUE TINTED GLASS	6MM THK. BLUE TINTED GLASS
FINISH:	-	-	-	-
HINGE:	-	-	-	-
LOCK:	-	-	-	-
CLOSER:	-	-	-	-
VENTILATION AREA / m2	-	-	-	-
LOCATION:	SECOND FLOOR STAIR AREA	FIRST FLOOR STAIR AREA	FIRST FLOOR STAIR AREA	FIRST FLOOR OFFICE AREA

SCHEDULE OF DOORS & WINDOWS - 8

SCALE 1: 50

NOTE:

- ALL ALUMINUM DOORS & WINDOWS EXTRUSION COATING TO MATCH OVERALL BUILDING SPECIFICATIONS. AND COLOR TO ARCHITECT'S APPROVAL.
- ALL ELEVATIONS SHOWN FROM OUTSIDE .
- FOR DOORS SEE SWINGS INDICATED ON FLOOR PLANS.
- ALL MEASUREMENTS TO BE CHECKED ON SITE BEFORE FABRICATION.

GL = 12/6 mm THK CLEAR GLAZING
FG = 6 mm THK CLEAR FIXED GLAZING
FR = 6 mm THK FROSTED GLAZING
WL = WOODEN LOUVERS
AL = ALUMINIUM LOUVERS
T = SOLID TIMBER
FD = FOLDING DOOR
FFL = FINISHED FLOOR LEVEL

PROJECT : <u>IMMIGRATION - S.HITHADHOO</u>	TITLE :	DRAWN BY:	ALI ZAMYR	DATE	AUGUST 2021	<div><div>ARCHIMALDIVES PRIVATE LIMITED</div><div>M.MISRU GANDHAKOALHIGE, 5TH FLOOR,SHAARIU VARUDHEE, MALE' TEL: (960) 7947733, Email: archimaldives16@gmail.com</div></div>	PAGE NO. A - 19
	CLIENT : MALDIVES IMMIGRATION	ARCHITECT:	ALI ZAMYR	SCALE	AS GIVEN		
		ENGINEER:	ZUHAL	PROJECT No	AM-D/2021/06		
		IF IN DOUBT - ASK - DO NOT SCALE					

PLAN				
ELEVATION				
DOOR / WIND NO:	FG10	FG10A	FG11	FG12
DESCRIPTION:	CLEAR GLASS FIXED DOOR	CLEAR GLASS FIXED DOOR	CLEAR GLASS FIXED DOOR	CLEAR GLASS FIXED DOOR
FRAME:	ALUMINUM	ALUMINUM	ALUMINUM	ALUMINUM
PANEL:	6MM THK. BLUE TINTED GLASS	6MM THK. BLUE TINTED GLASS	6MM THK. BLUE TINTED GLASS	6MM THK. BLUE TINTED GLASS
FINISH:	-	-	-	-
HINGE:	-	-	-	-
LOCK:	-	-	-	-
CLOSER:	-	-	-	-
VENTILATION AREA / m2	-	-	-	-
LOCATION:	FIRST FLOOR STAIR AREA	SECOND - TERRACE FLOOR STAIR AREA	TERRACE FLOOR	TERRACE FLOOR STAIR AREA

SCHEDULE OF DOORS & WINDOWS - 9

SCALE 1: 50

NOTE:

- ALL ALUMINUM DOORS & WINDOWS EXTRUSION COATING TO MATCH OVERALL BUILDING SPECIFICATIONS. AND COLOR TO ARCHITECT'S APPROVAL.
- ALL ELEVATIONS SHOWN FROM OUTSIDE .
- FOR DOORS SEE SWINGS INDICATED ON FLOOR PLANS.
- ALL MEASUREMENTS TO BE CHECKED ON SITE BEFORE FABRICATION.

GL = 12/6 mm THK CLEAR GLAZING
FG = 6 mm THK CLEAR FIXED GLAZING
FR = 6 mm THK FROSTED GLAZING
WL = WOODEN LOUVERS
AL = ALUMINIUM LOUVERS
T = SOLID TIMBER
FD = FOLDING DOOR
FFL = FINISHED FLOOR LEVEL

PROJECT : <u>IMMIGRATION - S.HITHADHOO</u>	TITLE :	DRAWN BY:	ALI ZAMYR	DATE	AUGUST 2021	<div><div>ARCHIMALDIVES PRIVATE LIMITED</div><div>M.MISRU GANDHAKOALHIGE, 5TH FLOOR,SHAARIJU VARUDHEE, MALE'<div>TEL: (960) 7947733, Email: archimaldives16@gmail.com</div></div></div>	PAGE NO. A - 20
	CLIENT : MALDIVES IMMIGRATION	ARCHITECT:	ALI ZAMYR	SCALE	AS GIVEN		
		ENGINEER:	ZUHAL	PROJECT No	AM-D/2021/06		
		IF IN DOUBT - ASK - DO NOT SCALE					

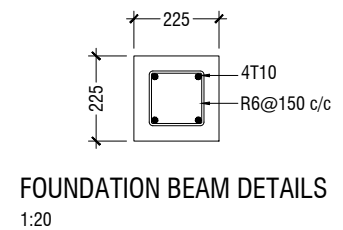
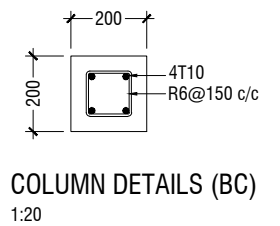
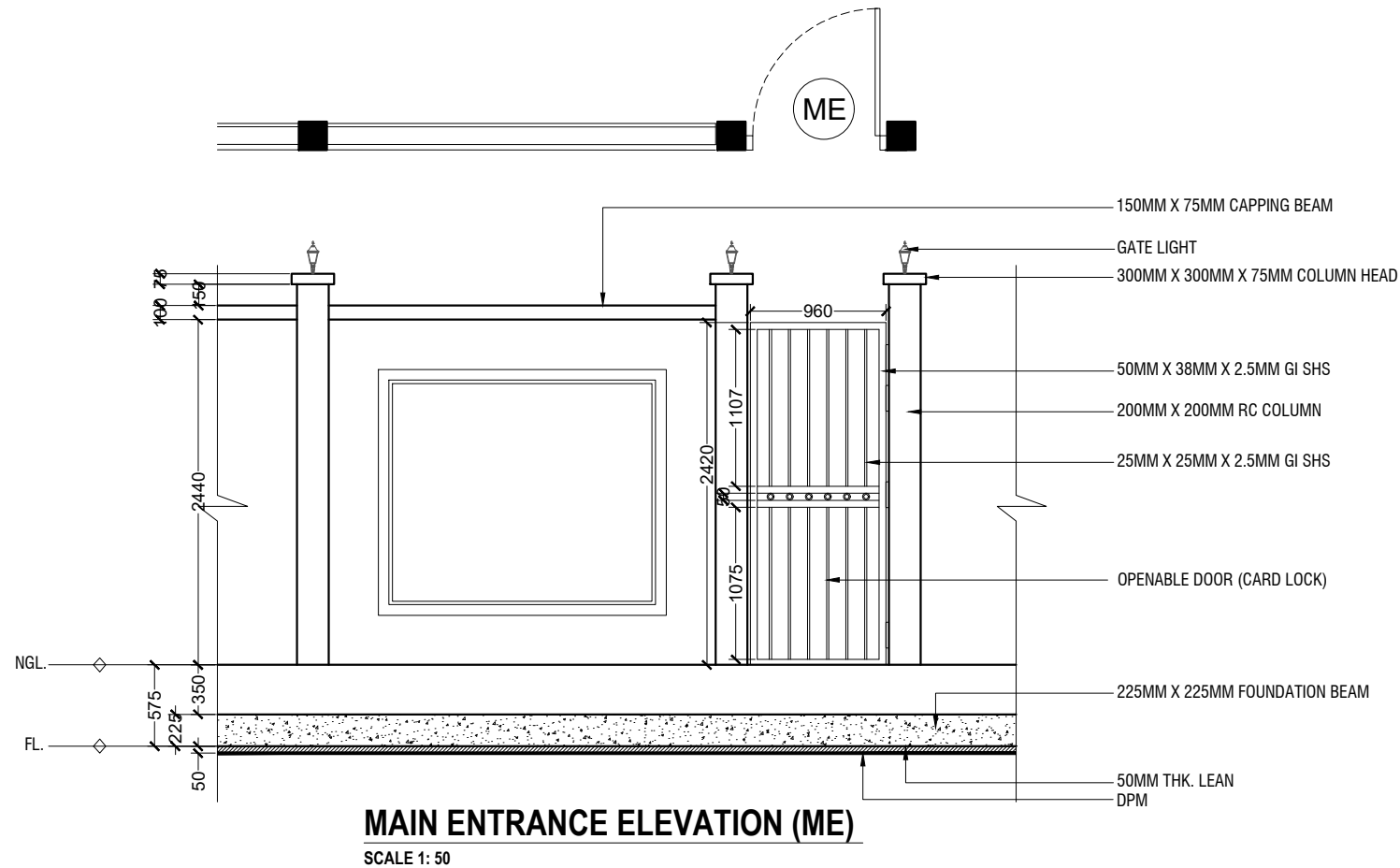
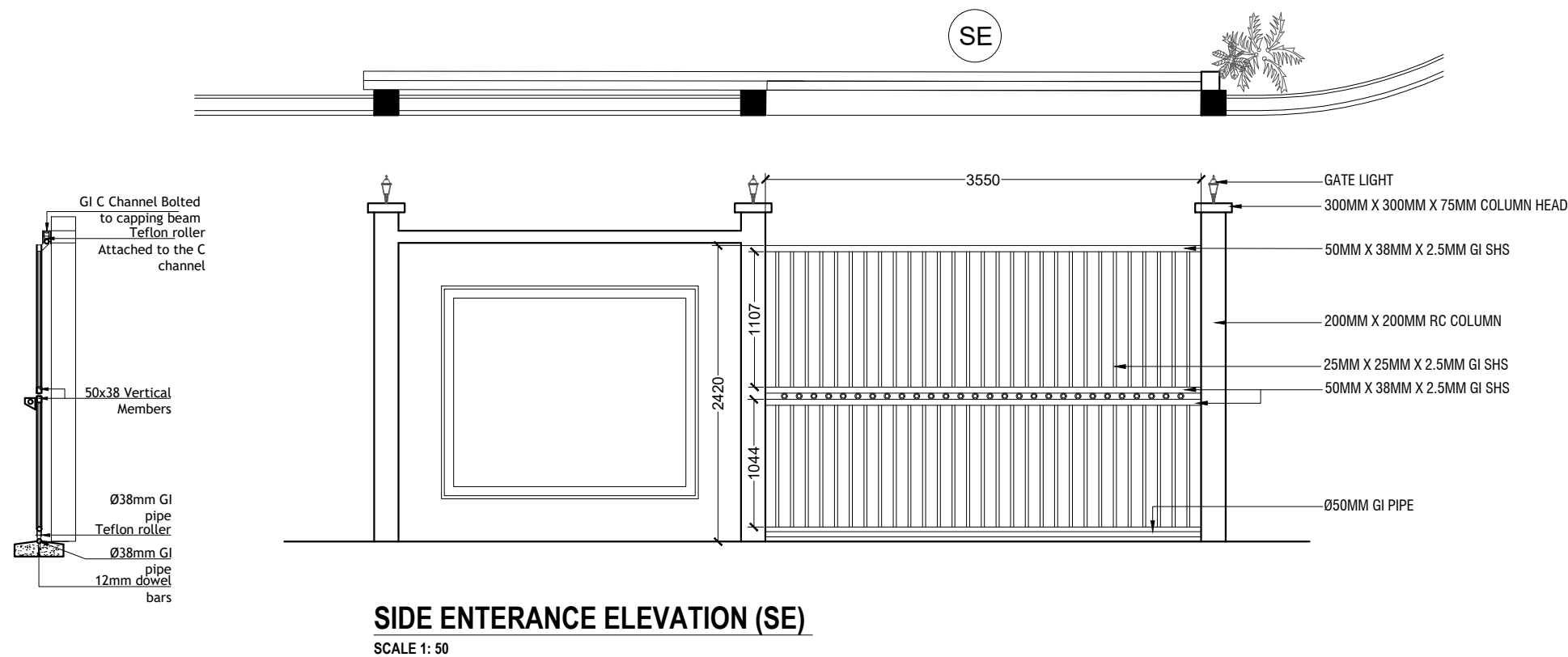

PROJECT : <u>IMMIGRATION - S.HITHADHOO</u>	TITLE :	DRAWN BY:	ALI ZAMYR	DATE	AUGUST 2021	<div><div>ARCHIMALDIVES PRIVATE LIMITED</div><div>M.MISRU GANDHAKOALHIGE, 5TH FLOOR,SHAARIU VARUDHEE, MALE'<div>TEL: (960) 7947733, Email: archimaldives16@gmail.com</div></div></div>	PAGE NO.
		ARCHITECT:	ALI ZAMYR	SCALE	AS GIVEN		
	CLIENT : MALDIVES IMMIGRATION	ENGINEER:	ZUHAL	PROJECT No	AM-D/2021/06		
		IF IN DOUBT - ASK - DO NOT SCALE					
A - 21							

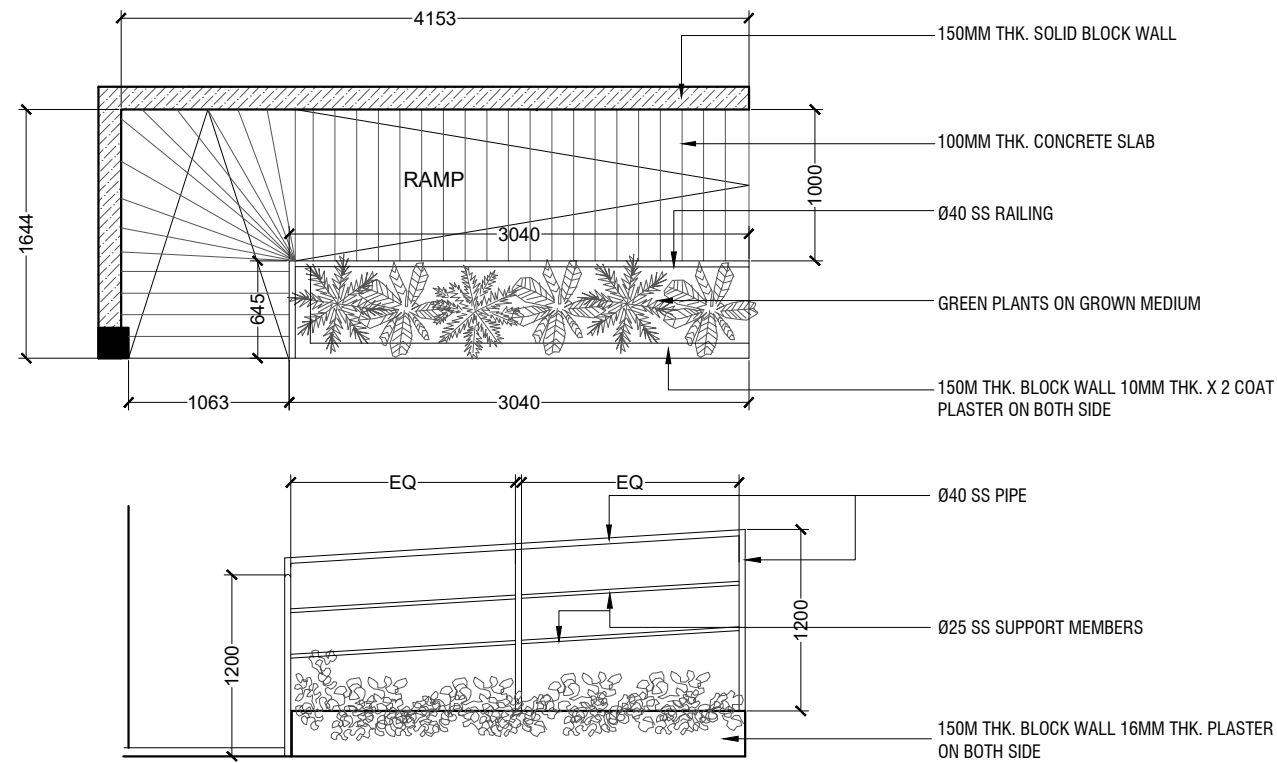

DISABILITY RAMP DETAILS
SCALE 1: 50

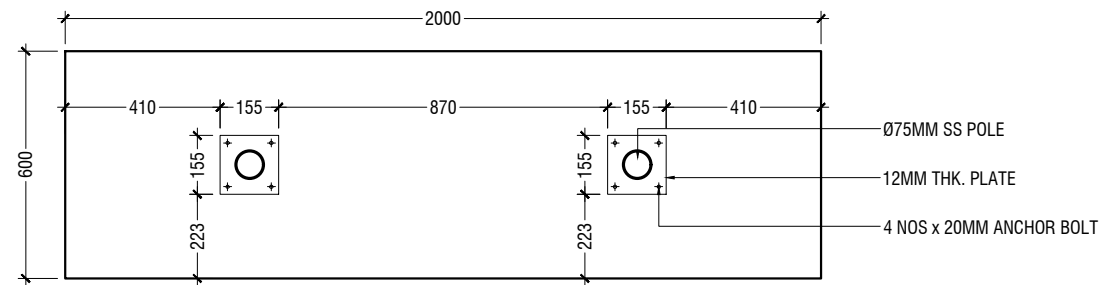

FLAG POST SLAB DETAILS
SCALE 1: 20

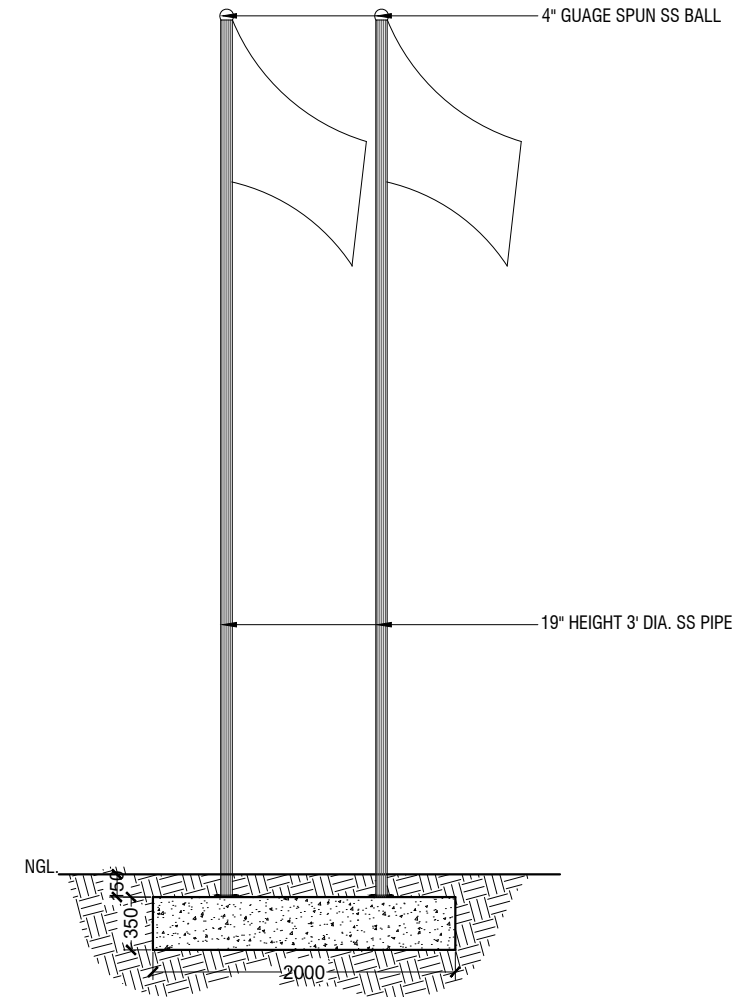

FLAG POLE - SECTION
SCALE 1: 50

PROJECT : <u>IMMIGRATION - S.HITHADHOO</u>	TITLE :	DRAWN BY:	ALI ZAMYR	DATE	AUGUST 2021	<div><div>ARCHIMALDIVES PRIVATE LIMITED</div><div>M.MISRU GANDHAKOALHIGE, 5TH FLOOR,SHAARIU VARUDHEE, MALE' TEL: (960) 7947733, Email: archimaldives16@gmail.com</div></div>	PAGE NO. A - 22
	CLIENT : MALDIVES IMMIGRATION	ARCHITECT:	ALI ZAMYR	SCALE	AS GIVEN		
		ENGINEER:	ZUHAL	PROJECT No	AM-D/2021/06		
		IF IN DOUBT - ASK - DO NOT SCALE					

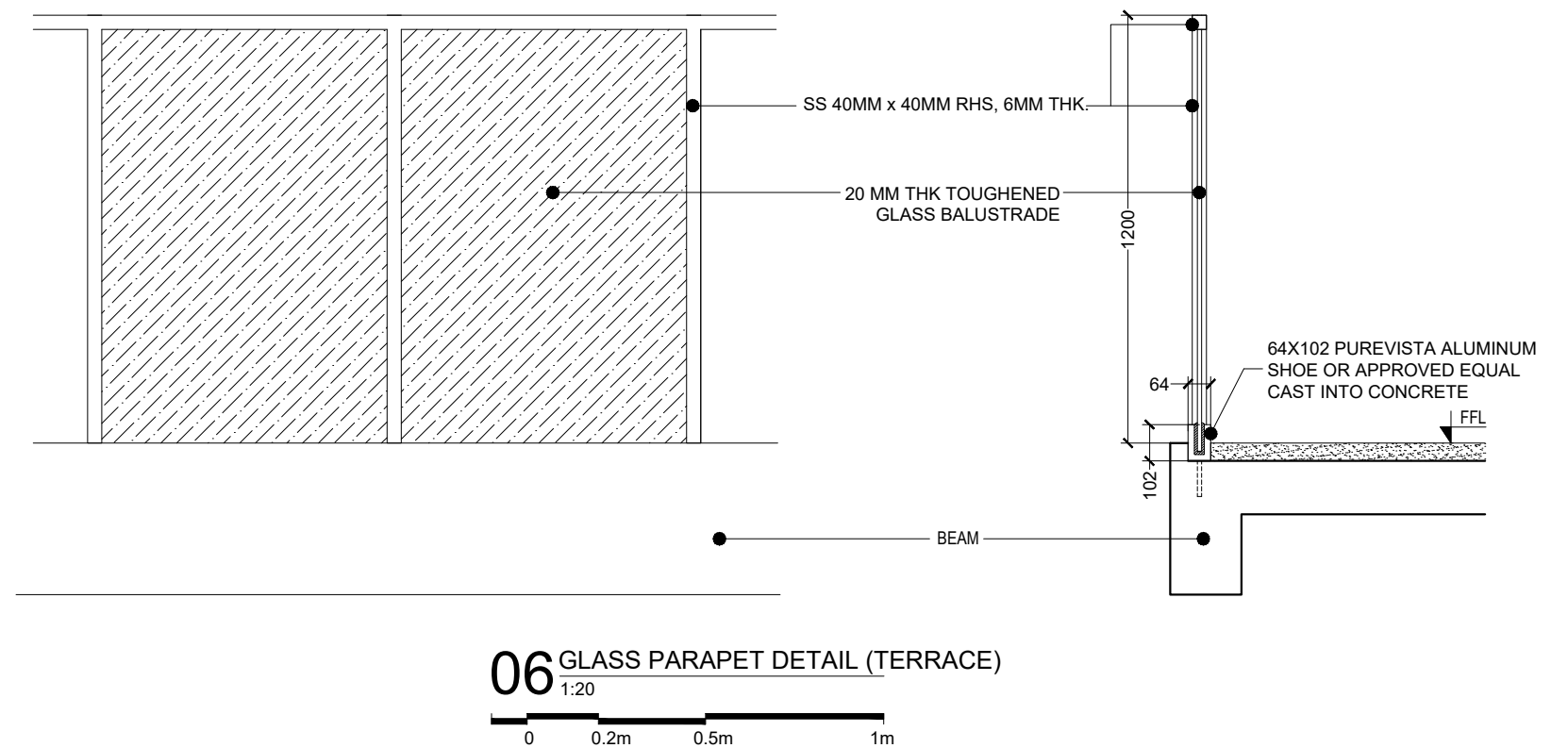
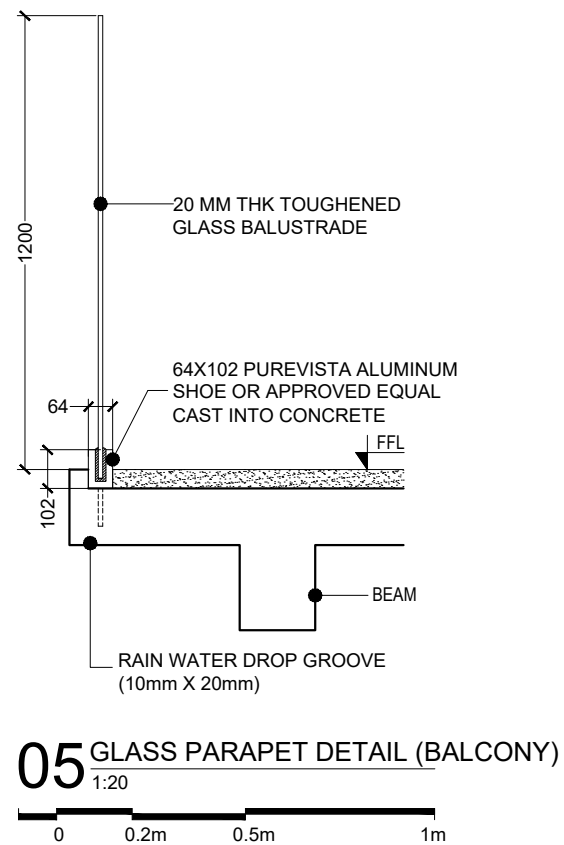
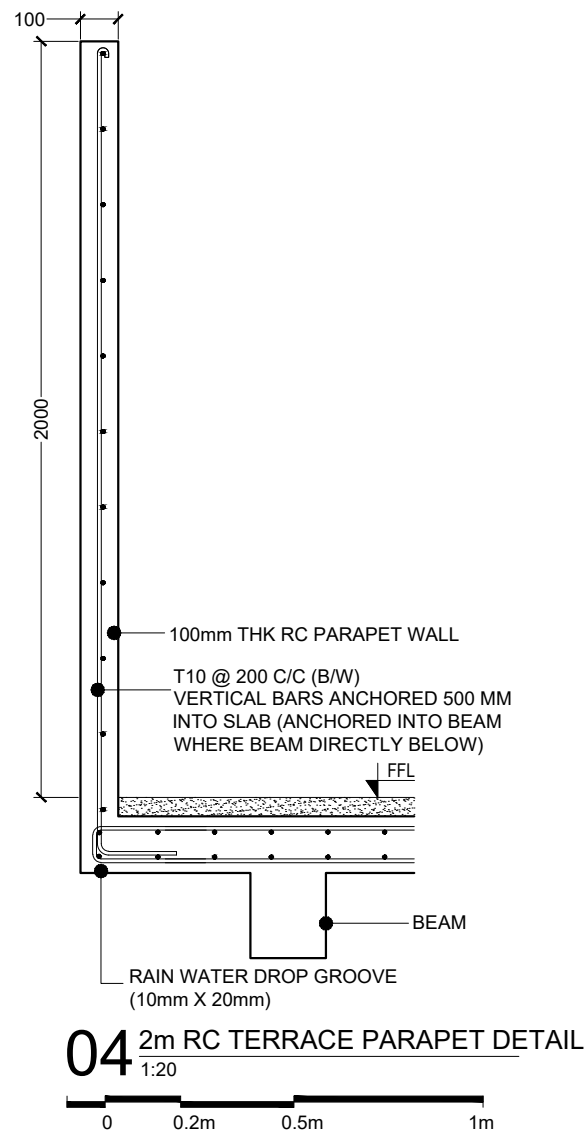

PROJECT : IMMIGRATION - S.HITHADHOO

TITLE :

CLIENT :

MALDIVES IMMIGRATION

DRAWN BY:

ARCHITECT:

ENGINEER:

ALI ZAMYR

ALI ZAMYR

ZUHAL

DATE

AUGUST 2021

SCALE

AS GIVEN

PROJECT No

AM-D/2021/06

IF IN DOUBT - ASK - DO NOT SCALE

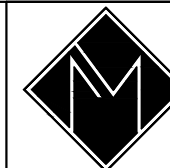

ARCHIMALDIVES
PRIVATE LIMITED

M.MISRU GANDHAKOALHIGE, 5TH FLOOR, SHAARIU VARUDHEE, MALE
TEL: (960) 7947733, Email: archimaldives16@gmail.com

PAGE NO.

A - 23

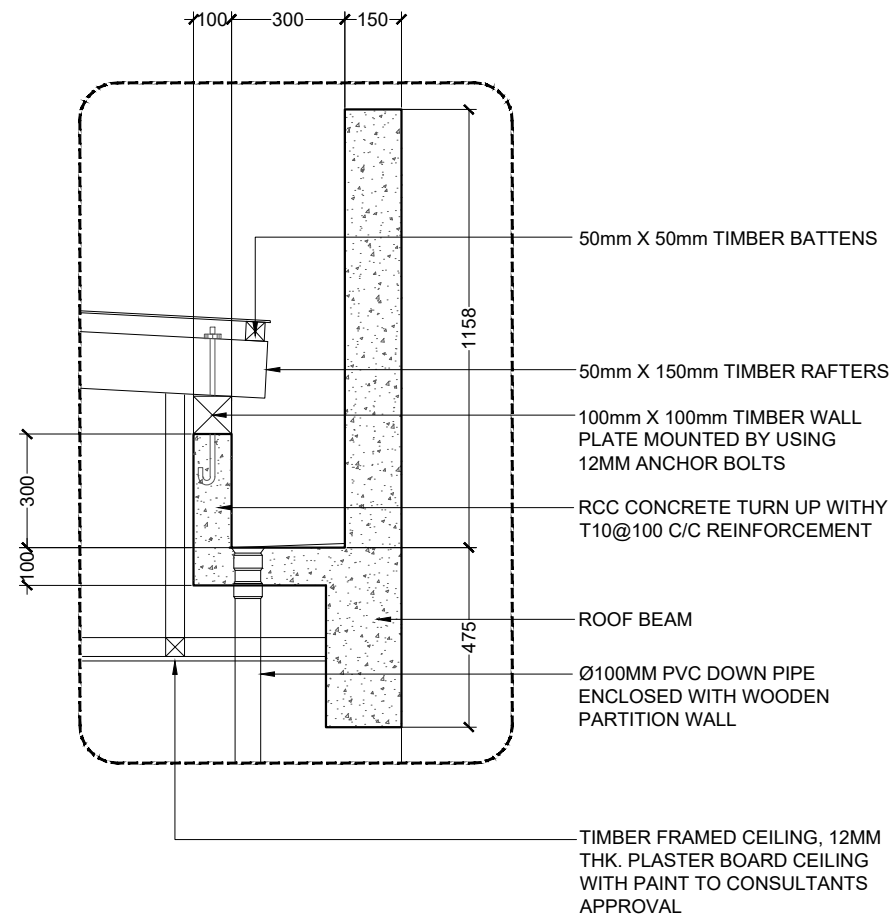

07 ROOF GUTTER DETAIL (DETAIL B)
1:20

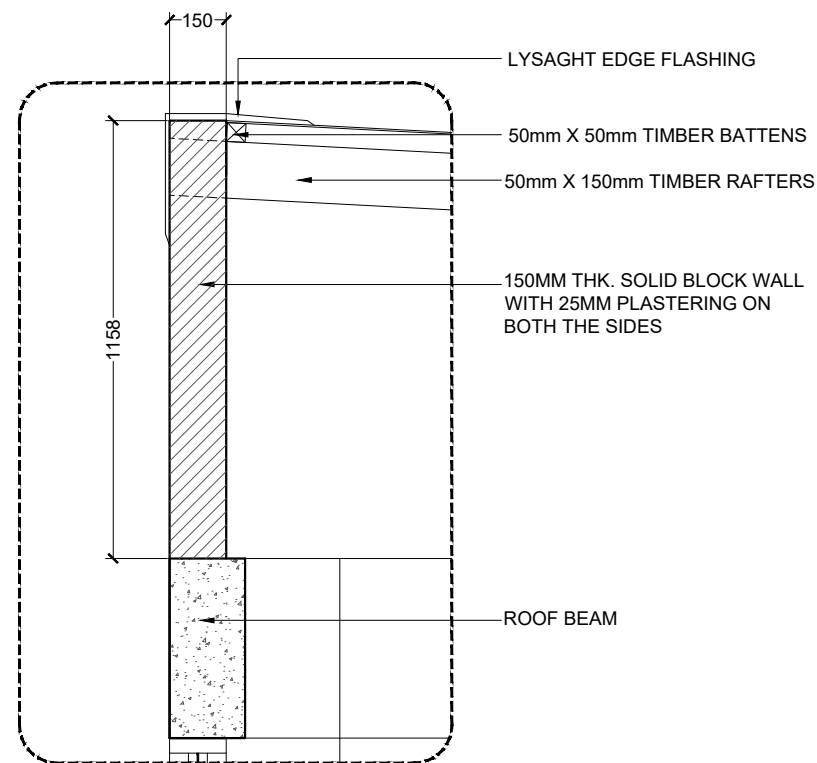
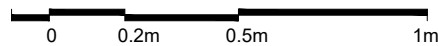

08 ROOF EDGE DETAIL (DETAIL C)
1:20

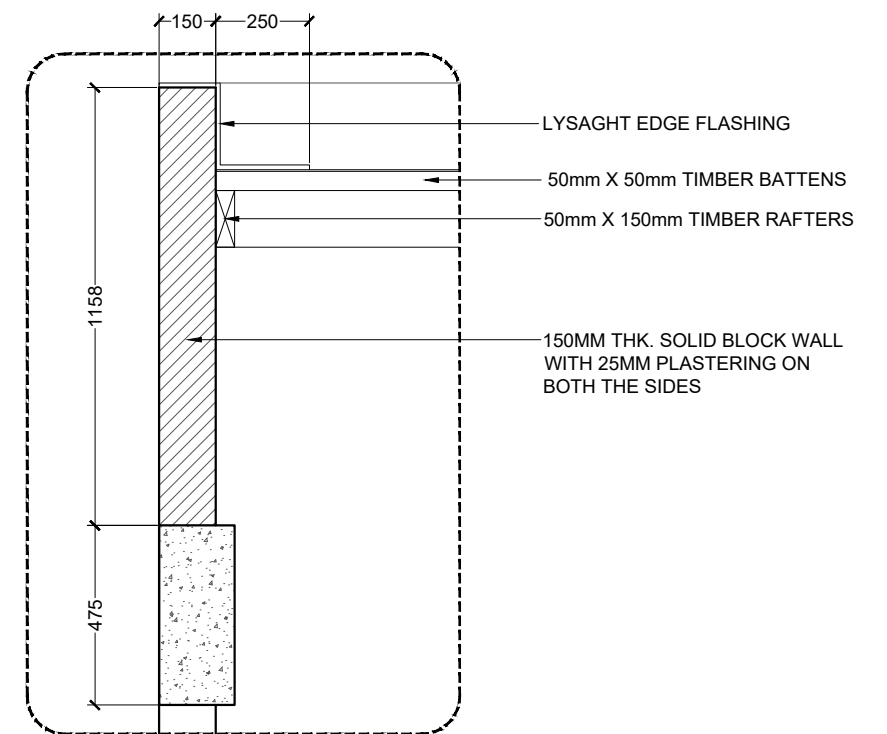
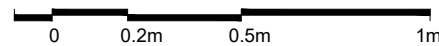

09 ROOF SIDE WALL DETAIL (DETAIL D)
1:20

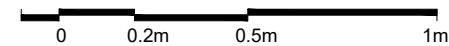

PROJECT : IMMIGRATION - S.HITHADHOO

TITLE :

CLIENT :

MALDIVES IMMIGRATION

DRAWN BY:

ARCHITECT:

ENGINEER:

ALI ZAMYR

ALI ZAMYR

ZUHAL

DATE

SCALE

PROJECT No

AUGUST 2021

AS GIVEN

AM-D/2021/06

IF IN DOUBT - ASK - DO NOT SCALE

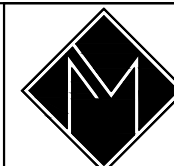

ARCHIMALDIVES
PRIVATE LIMITED

M.MISRU GANDHAKOALHIGE, 5TH FLOOR, SHAARIU VARUDHEE, MALE
TEL: (960) 7947733, Email: archimaldives16@gmail.com

PAGE NO.

A - 24

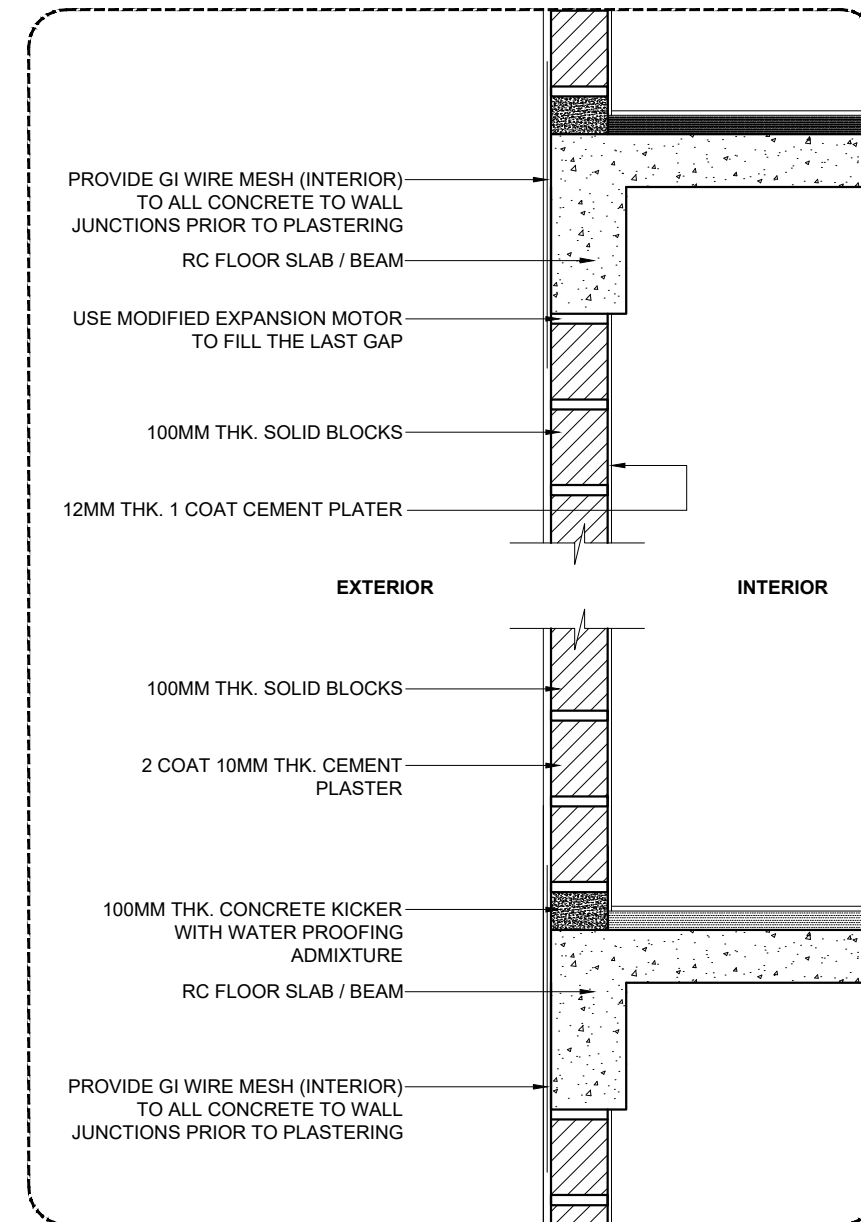
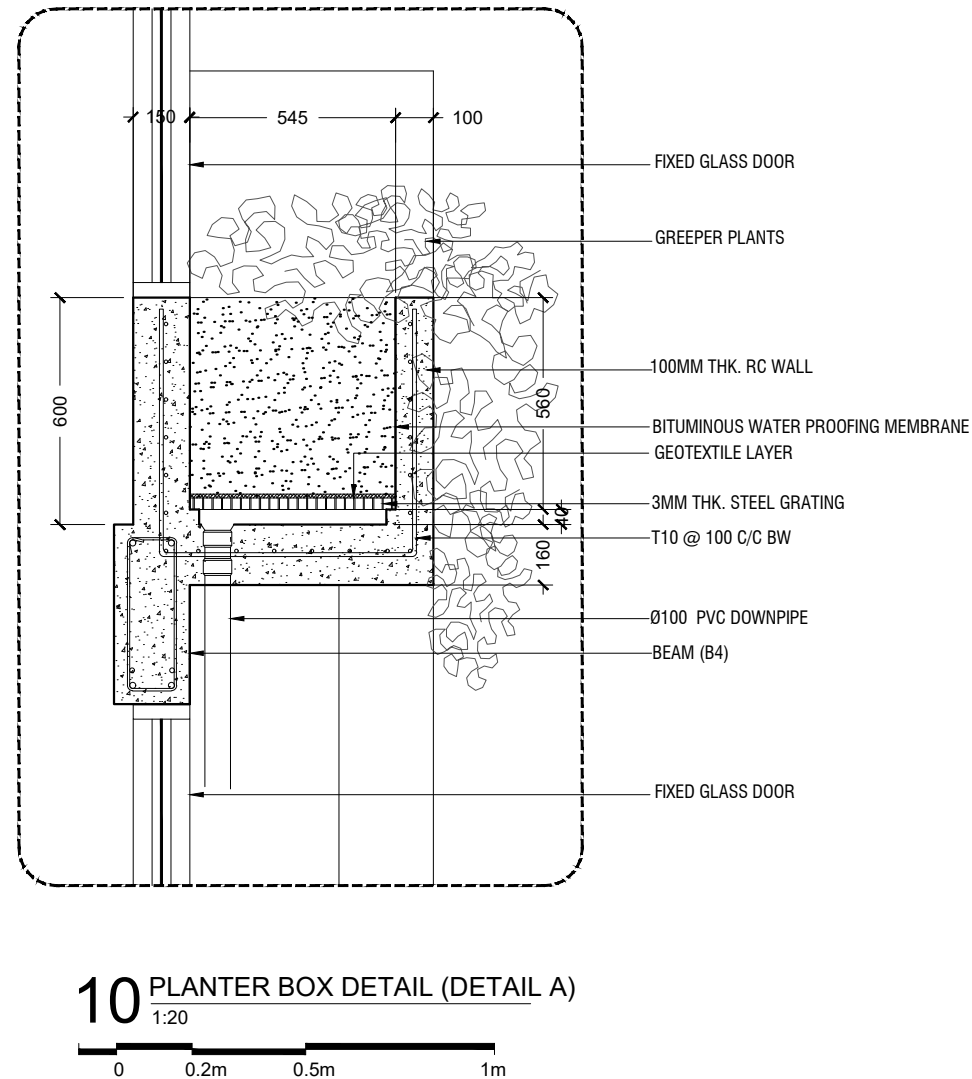

- NOTES:
- CONCRETE SURFACES MUST BE THOROUGHLY CLEANED WITH WATER & APPLIED WITH MASTER 141 OR EQUIVALENT BONDING MOTOR PRIOR TO PLASTERING
 - PLASTERING MOTOR MIX SHALL BE 1:4 (CEMENT : SAND) RATIO
 - PLASTER MIX MUST BE MODIFIED USING FIBRE WOOL & MASTERCASE 141 OR EQUIVALENT PLASTICISERS AS PER MANUFACTURERS SPECIFICATIONS.
 - HEIGHT OF BLOCK PLACING MUST BE MAXIMUM 1.2M PER DAY.
 - AFTER INITIAL COAT OF PLASTERING, WATER CURING SHALL BE PROVIDED FOR MINIMUM 3 DAYS & AFTER FINAL COAT WATER CURING SHALL BE PROVIDED FOR 7 DAYS.

PROJECT : <u>IMMIGRATION - S.HITHADHOO</u>	TITLE :	DRAWN BY:	ALI ZAMYR	DATE	AUGUST 2021	<div><div>ARCHIMALDIVES PRIVATE LIMITED</div><div>M.MISRU GANDHAKOALHIGE, 5TH FLOOR,SHAARIU VARUDHEE, MALE'<div>TEL: (960) 7947733, Email: archimaldives16@gmail.com</div></div></div>	PAGE NO. A - 25
	CLIENT : MALDIVES IMMIGRATION	ARCHITECT:	ALI ZAMYR	SCALE	AS GIVEN		
		ENGINEER:	ZUHAL	PROJECT No	AM-D/2021/06		
		IF IN DOUBT - ASK - DO NOT SCALE					

10% SCHEDULE OF VENTILATION __S.HITHADHOO IMMIGRATION BUILDING								
Room Name/Number	Room Areas(sq _m) (specify centre to centre or clear)		Window (opening) Number	Required Opening Area (sq _m)		Designed Opening Area (sq _m)		Open %
GROUND FLOOR								
STORE	37.19	SQM	-	-	SQM	-	SQM	MV
TEA ROOM	16.78	SQM	W2x2	1.68	SQM	3.20	SQM	19.1%
SERVICE COUNTER	49.11	SQM	-	-	SQM	-	SQM	MV
OFFICE	79.18	SQM	-	-	SQM	-	SQM	MV
CITIZEN SERVICE	10.12	SQM	-	-	SQM	-	SQM	MV
VISA PRINTING	8.81	SQM	-	-	SQM	-	SQM	MV
INCHARGE OFFICE	10.54	SQM	-	-	SQM	-	SQM	MV
TOILET	13.52	SQM	-	-	SQM	-	SQM	MV
FIRST FLOOR								
TEA ROOM	16.78	SQM	W2x2	1.68	SQM	3.20	SQM	19.1%
MEETING ROOM	53.65	SQM	-	-	SQM	-	SQM	MV
OFFICE	59.98	SQM	-	-	SQM	-	SQM	MV
SERVER ROOM	14.25	SQM	-	-	SQM	-	SQM	MV
STRONGROOM	16.05	SQM	-	-	SQM	-	SQM	MV
VIP	16.09	SQM	-	-	SQM	-	SQM	MV
TOILET	13.52	SQM	-	-	SQM	-	SQM	MV
SECOND TO FOURTH FLOOR								
SIT/DIN/KIT	47.65	SQM	SD3x1	4.77	SQM	6.09	SQM	12.8%
BEDROOM 01	16.93	SQM	D5x1	1.69	SQM	3.41	SQM	20.1%
TOILET 01	3.77	SQM	V1x1	0.38	SQM	0.39	SQM	10.3%
BEDROOM 02	19.05	SQM	W3x1,	1.91	SQM	1.92	SQM	10.1%
TOILET 02	3.65	SQM	V1x1	0.37	SQM	0.39	SQM	10.7%
BEDROOM 03	18.93	SQM	D11x1,	1.89	SQM	1.89	SQM	10.0%
TOILET 02	3.40	SQM	V1x1	0.34	SQM	0.39	SQM	11.5%
FILING ROOM	15.35	SQM	-	-	SQM	-	SQM	MV
STORE	4.67	SQM	-	-	SQM	-	SQM	MV
FEMALE PRAYER ROOM	7.07	SQM	-	-	SQM	-	SQM	MV
MALE PRAYER ROOM	4.95	SQM	-	-	SQM	-	SQM	MV
TERRACE FLOOR								
INDOOR TERRACE AREA	49.61	SQM	-	-	SQM	-	SQM	MV
TOILET - MALE	3.45	SQM	-	-	SQM	-	SQM	MV
TOILET - FEMALE	3.45	SQM	-	-	SQM	-	SQM	MV

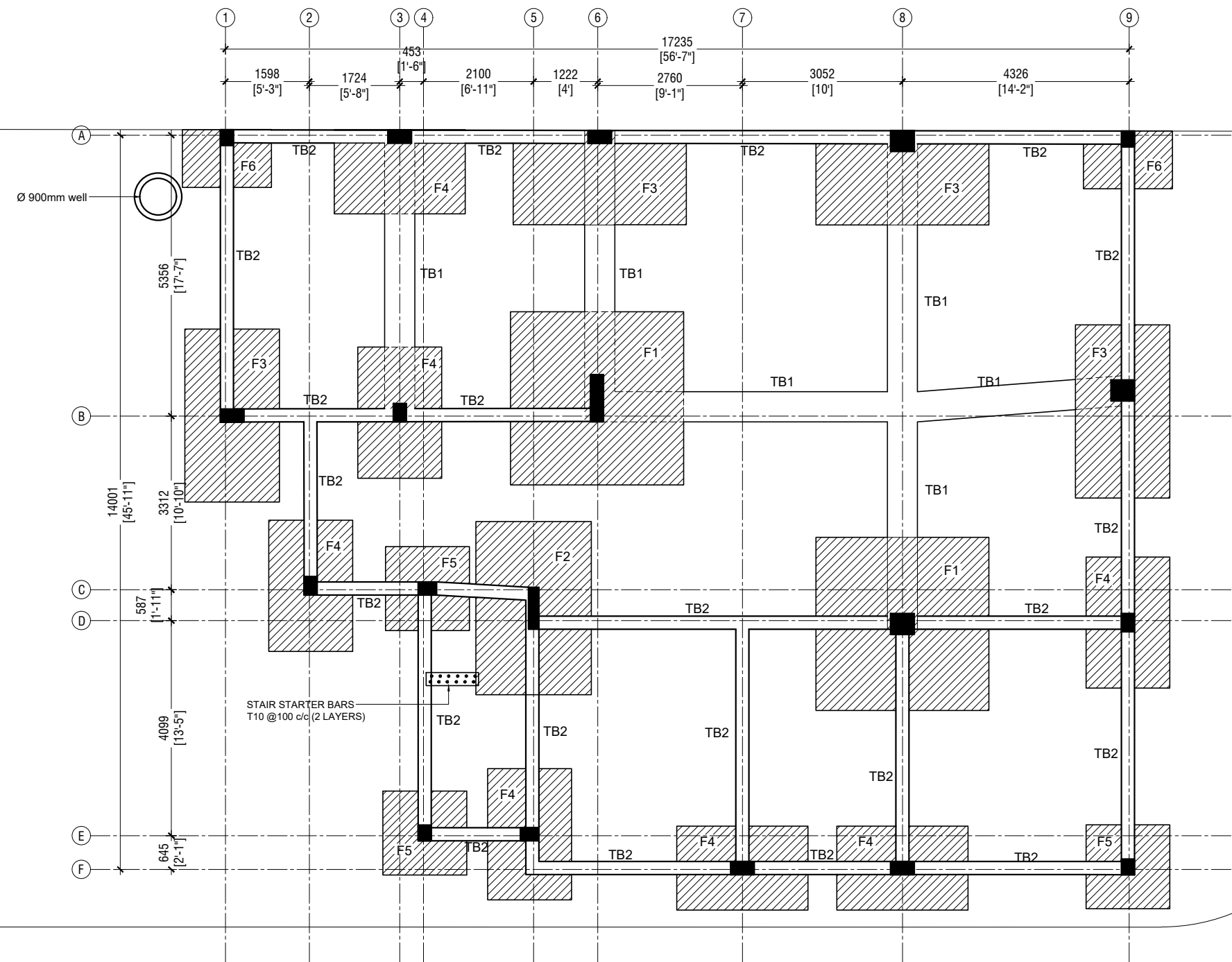

FOUNDATION PLAN

SCALE 1: 100

PROJECT : IMMIGRATION - S.HITHADHOO

TITLE :

CLIENT :

MALDIVES IMMIGRATION

DRAWN BY:

ARCHITECT:

ENGINEER:

ALI ZAMYR

ALI ZAMYR

ZUHAL

DATE

SCALE

PROJECT No

AUGUST 2021

AS GIVEN

AM-D/2021/06

IF IN DOUBT - ASK - DO NOT SCALE

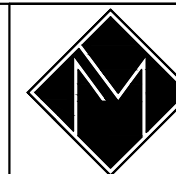

ARCHIMALDIVES
PRIVATE LIMITED

M.MISRU GANDHAKOALHIGE, 5TH FLOOR, SHAARIU VARUDHEE, MALE
TEL: (960) 7947733, Email: archimaldives16@gmail.com

PAGE NO.

S - 01

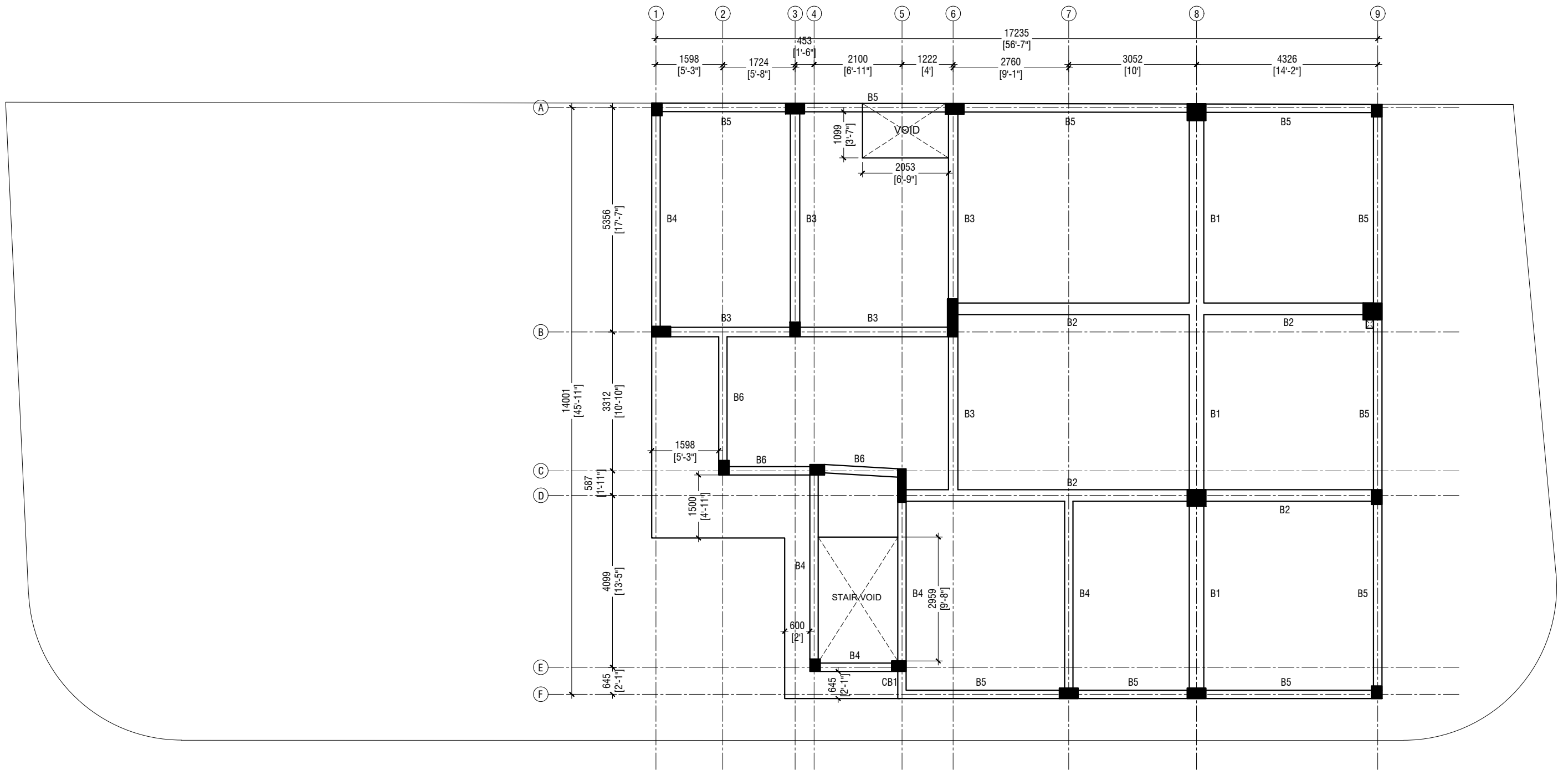

FIRST - SECOND FLOOR BEAM PLAN
SCALE 1: 100

PROJECT : <u>IMMIGRATION - S.HITHADHOO</u>	TITLE :	DRAWN BY:	ALI ZAMYR	DATE	AUGUST 2021	<div> ARCHIMALDIVES PRIVATE LIMITED <small>M.MISRU GANDHAKOALHIGE, 5TH FLOOR, SHAARIU VARUDHEE, MALE' TEL: (960) 7947733, Email: archimaldives16@gmail.com</small></div>	PAGE NO. S - 03
		ARCHITECT:	ALI ZAMYR	SCALE	AS GIVEN		
	CLIENT : MALDIVES IMMIGRATION	ENGINEER:	ZUHAL	PROJECT No	AM-D/2021/06		
	IF IN DOUBT - ASK - DO NOT SCALE						

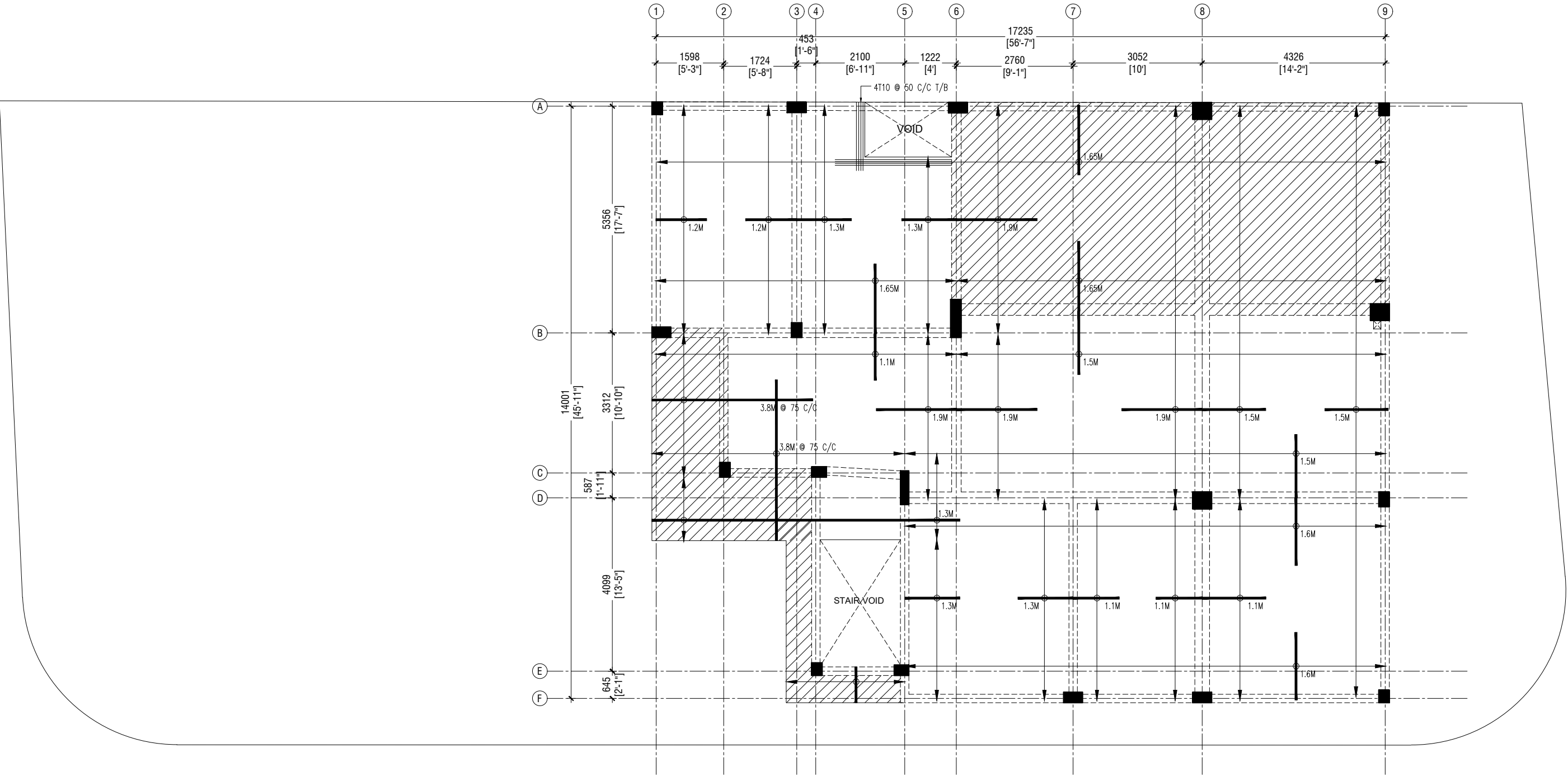

FIRST - SECOND FLOOR SLAB REINFORCEMENT PLAN

SCALE 1: 100

SLAB DETAILS

SLAB THICKNESS = 140MM
HATCHED SLAB THICKNESS = 160MM (HATCHED)
TOP REINF = T10@150 c/c (AS SHOWN UNLESS SPECIFIED)
BOTTOM REINF = T10@150 c/c B/W THROUGHOUT (NOT SHOWN)
TOP DISTRIBUTION STEEL = T10@300 c/c BW (NOT SHOWN)

SLAB COVER = 30MM
REINFORCEMENT DISCONTINUOUS OVER VOIDS
FOLLOW STANDARD REINFORCEMENT DETAILS FOR ALL OPENINGS
ALL MAIN BARS SHALL HAVE BENDS UP OR DOWN EQUAL TO 120°
FROM FACE OF SUPPORT

PROJECT : <u>IMMIGRATION - S.HITHADHOO</u>	TITLE :	DRAWN BY:	ALI ZAMYR	DATE	AUGUST 2021	<div><div>ARCHIMALDIVES PRIVATE LIMITED</div><div>M.MISRU GANDHAKOALHIGE, 5TH FLOOR.SHAARIU VARUDHEE, MALE' TEL: (960) 7947733, Email: archimaldives16@gmail.com</div></div>	PAGE NO.
	CLIENT : MALDIVES IMMIGRATION	ARCHITECT:	ALI ZAMYR	SCALE	AS GIVEN		S - 04
		ENGINEER:	ZUHAL	PROJECT No	AM-D/2021/06		
		IF IN DOUBT - ASK - DO NOT SCALE					

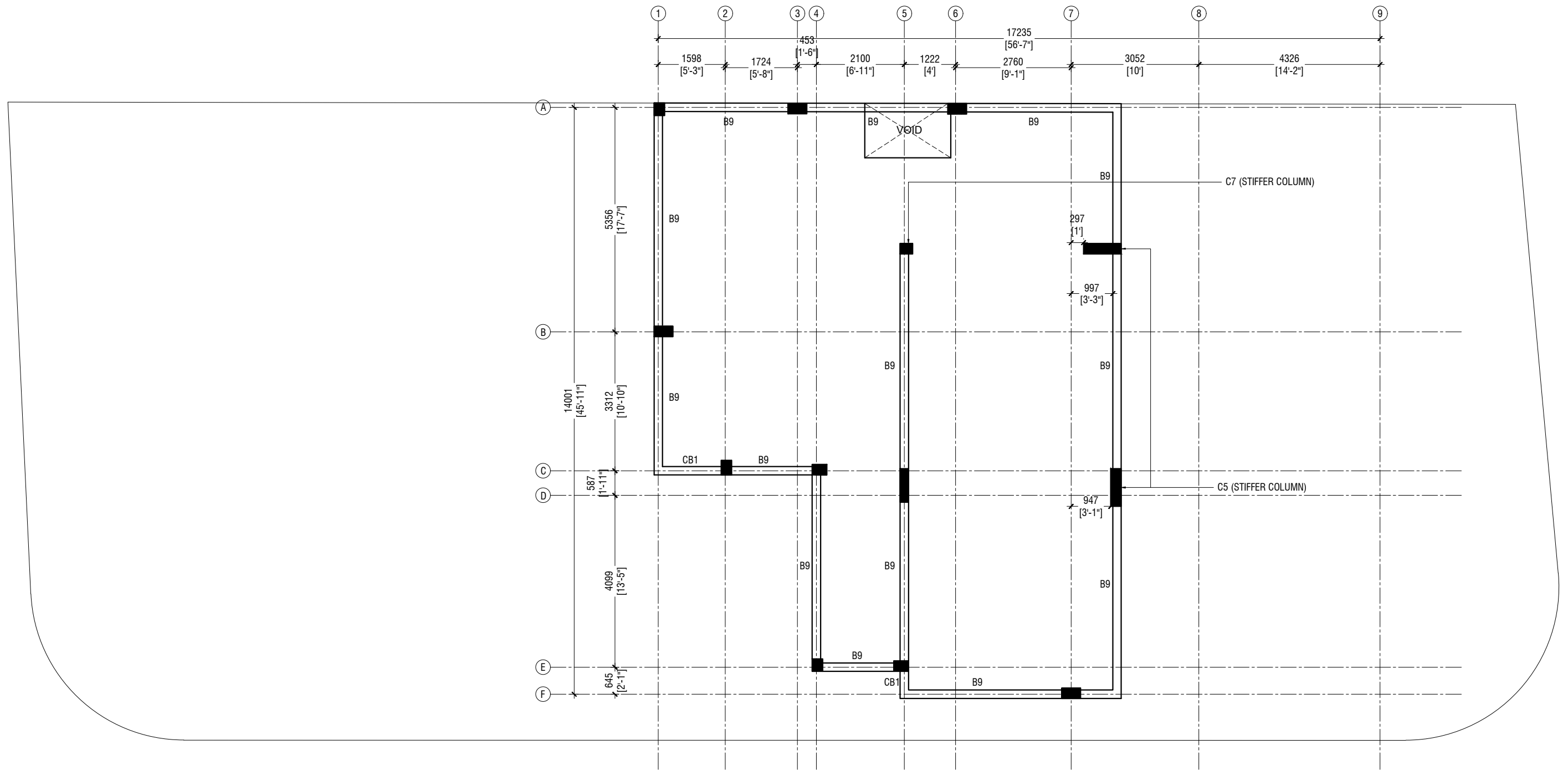

ROOF BEAM PLAN
 SCALE 1: 100

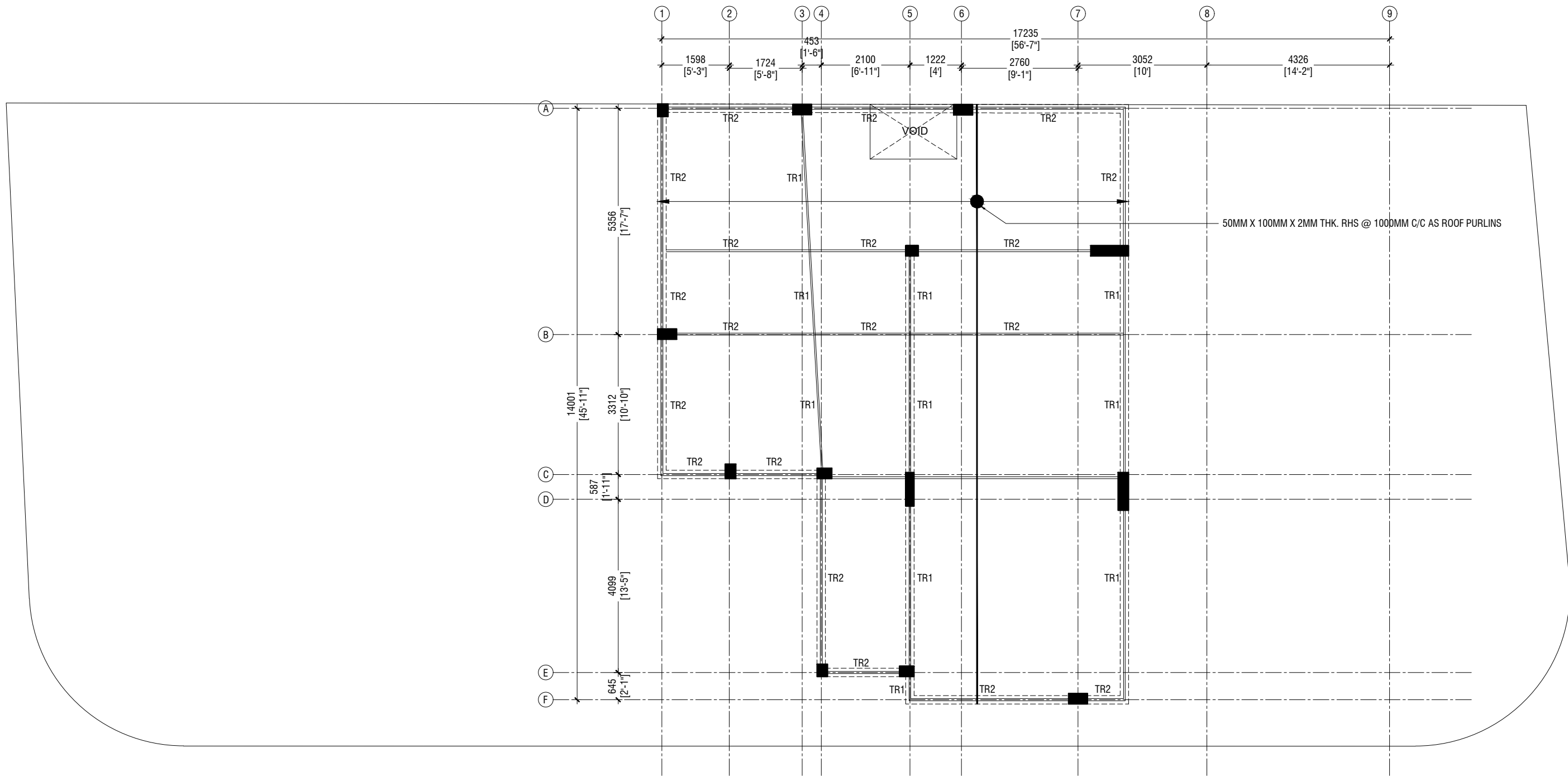

ROOF FRAMING PLAN
SCALE 1: 100

PROJECT : <u>IMMIGRATION - S.HITHADHOO</u>	TITLE :		DRAWN BY:	ALI ZAMYR	DATE	AUGUST 2021	<div><div>ARCHIMALDIVES PRIVATE LIMITED</div><div>M.MISRU GANDHAKOALHIGE, 5TH FLOOR.SHAARIU VARUDHEE, MALE' TEL: (960) 7947733, Email: archimaldives16@gmail.com</div></div>	PAGE NO. S - 08
			ARCHITECT:	ALI ZAMYR	SCALE	AS GIVEN		
	CLIENT : MALDIVES IMMIGRATION		ENGINEER:	ZUHAL	PROJECT No	AM-D/2021/06		
			IF IN DOUBT - ASK - DO NOT SCALE					

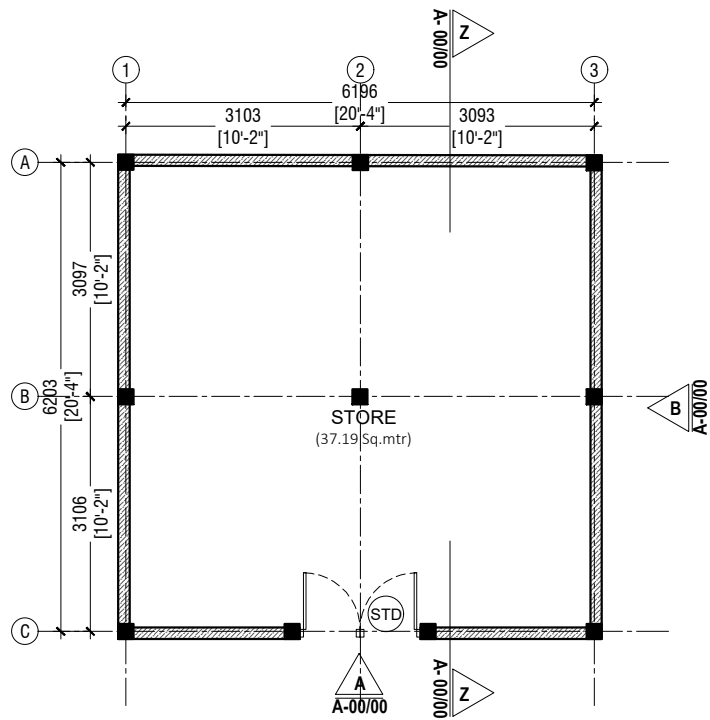

GROUND FLOOR PLAN
SCALE 1: 100

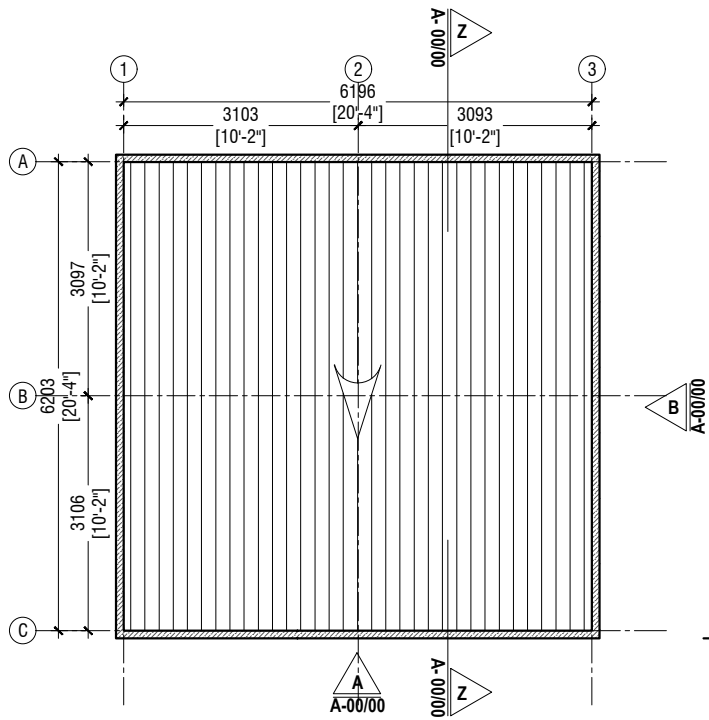

ROOF PLAN
SCALE 1: 100

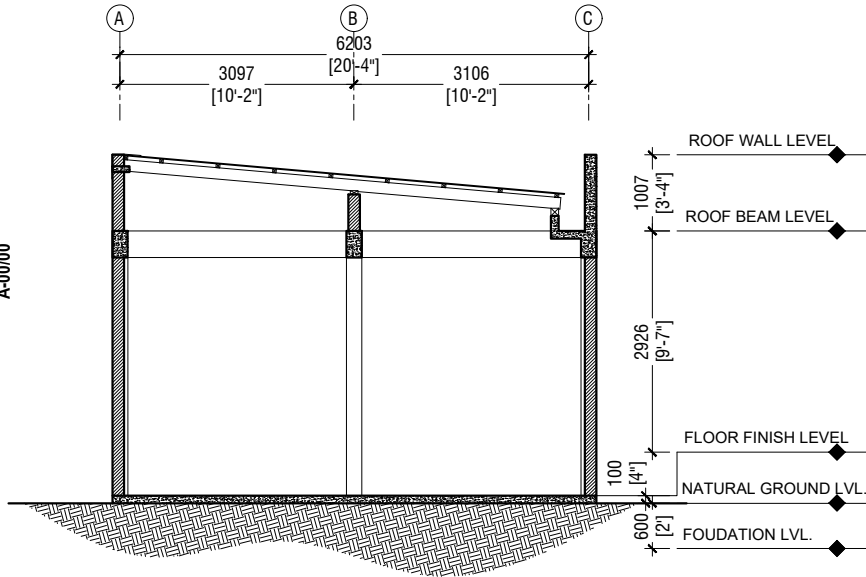

SECTION Z-Z
SCALE 1: 100

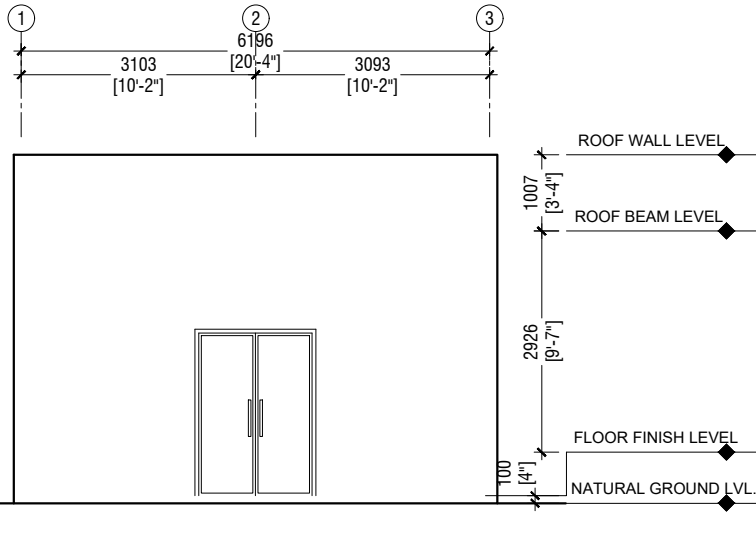

ELEVATION A
SCALE 1: 100

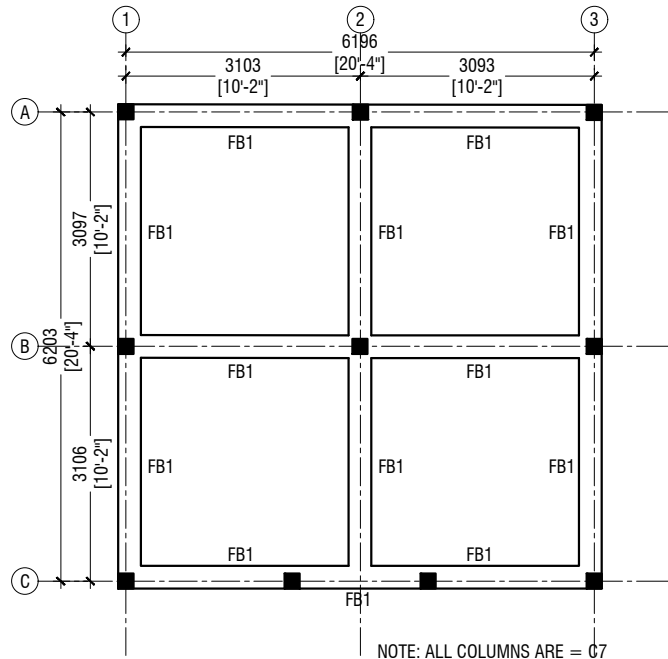

FOUNDATION PLAN
SCALE 1: 100

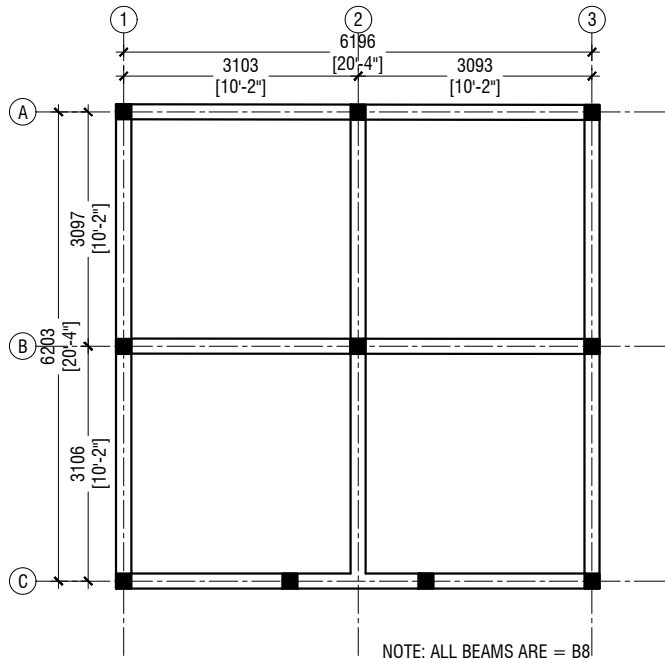

ROOF BEAM PLAN
SCALE 1: 100

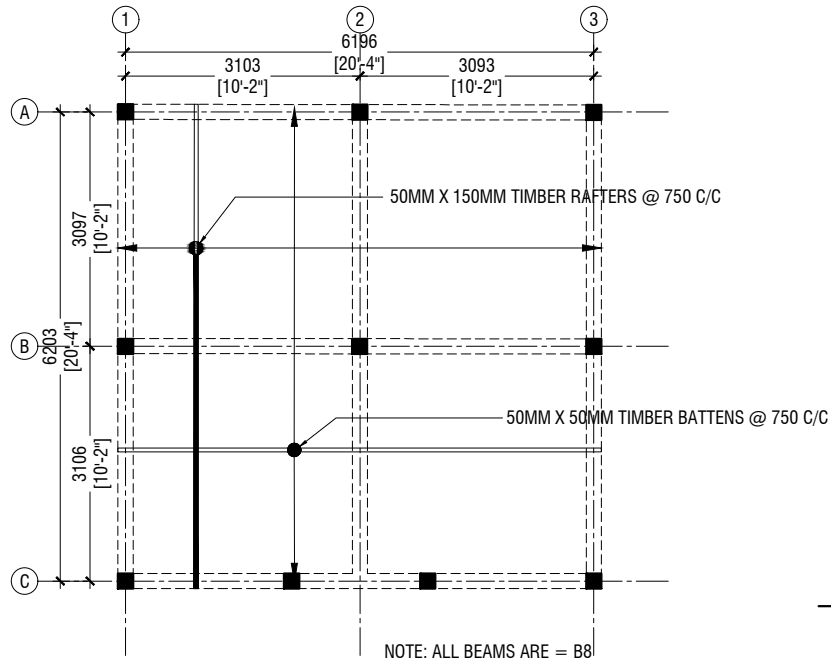

ROOF BEAM PLAN
SCALE 1: 100

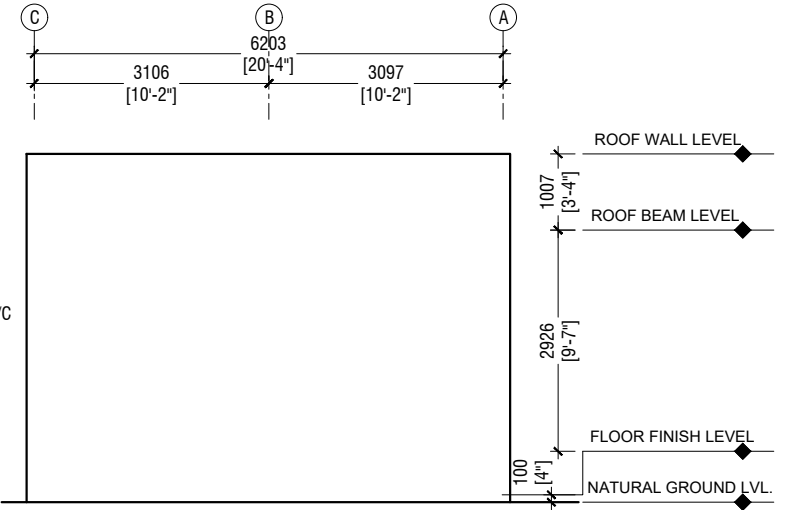

ELEVATION B
SCALE 1: 100

PROJECT : <u>IMMIGRATION - S.HITHADHOO</u>	TITLE :	DRAWN BY:	ALI ZAMYR	DATE	AUGUST 2021	<div><div>ARCHIMALDIVES PRIVATE LIMITED</div><div>M.MISRU GANDHAKOALHIGE, 5TH FLOOR, SHAARIU VARUDHEE, MALE' TEL: (960) 7947733, Email: archimaldives16@gmail.com</div></div>	PAGE NO.
		ARCHITECT:	ALI ZAMYR	SCALE	AS GIVEN		
	CLIENT : MALDIVES IMMIGRATION	ENGINEER:	ZUHAL	PROJECT No	AM-D/2021/06		
	IF IN DOUBT - ASK - DO NOT SCALE						S - 09

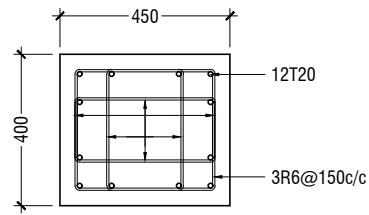

C1

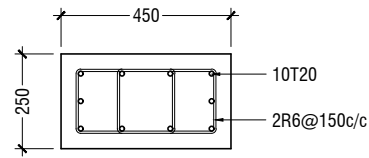

C2

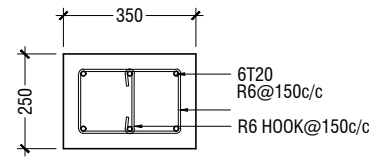

C3

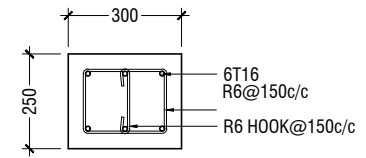

C4

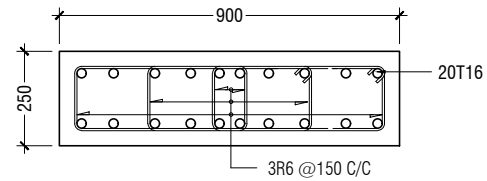

C5

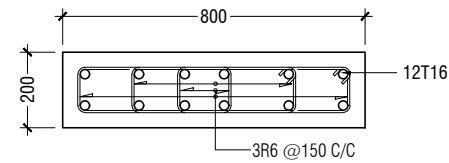

C6

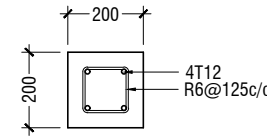

C7

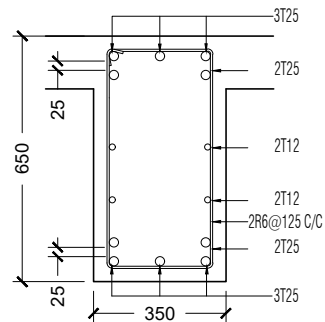

B1

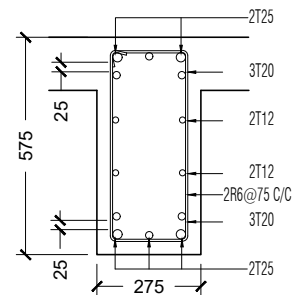

B2

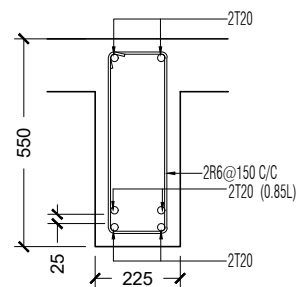

MID-SPAN ——— B3 ——— SUPPORT

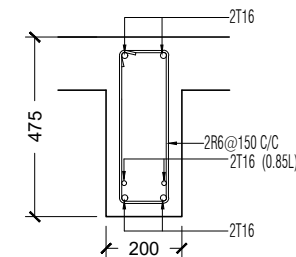
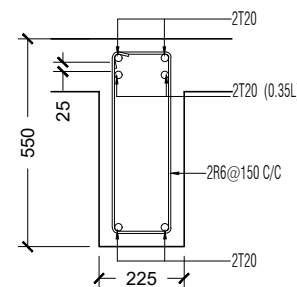

MID-SPAN ——— B4 ——— SUPPORT

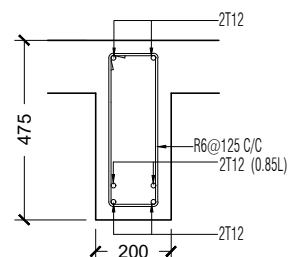
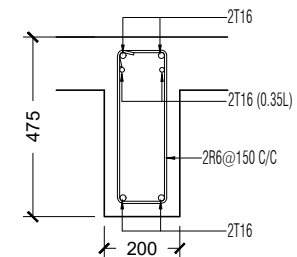

MID-SPAN ——— B5 ——— SUPPORT

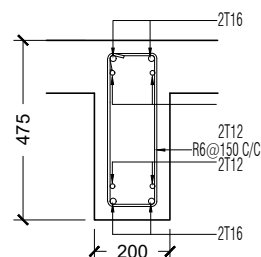
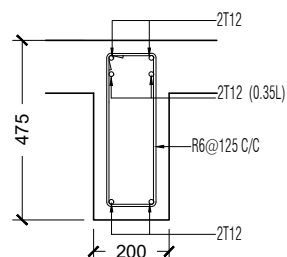

B6

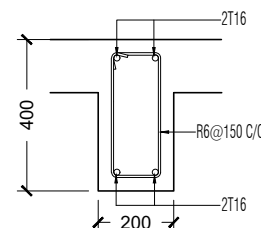

B7

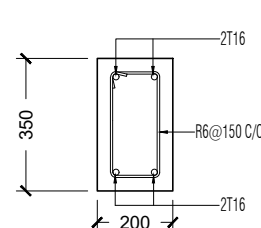

B8

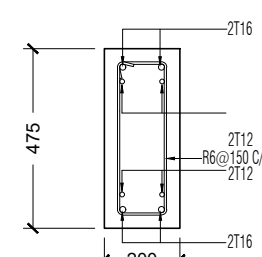

B9

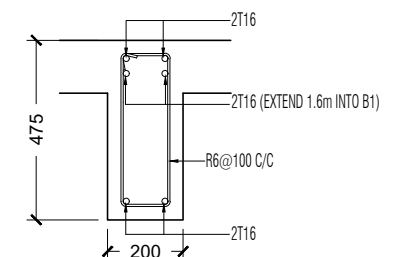

CB1

PROJECT : IMMIGRATION - S.HITHADHOO

TITLE :

CLIENT :

MALDIVES IMMIGRATION

DRAWN BY:

ARCHITECT:

ENGINEER:

ALI ZAMYR

ALI ZAMYR

ZUHAL

DATE

SCALE

PROJECT No

AUGUST 2021

AS GIVEN

AM-D/2021/06

IF IN DOUBT - ASK - DO NOT SCALE

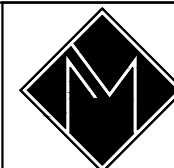

ARCHIMALDIVES
PRIVATE LIMITED

M.MISRU GANDHAKOALHIGE, 5TH FLOOR, SHAARIU VARUDHEE, MALE
TEL: (960) 7947733, Email: archimaldives16@gmail.com

PAGE NO.

S - 11

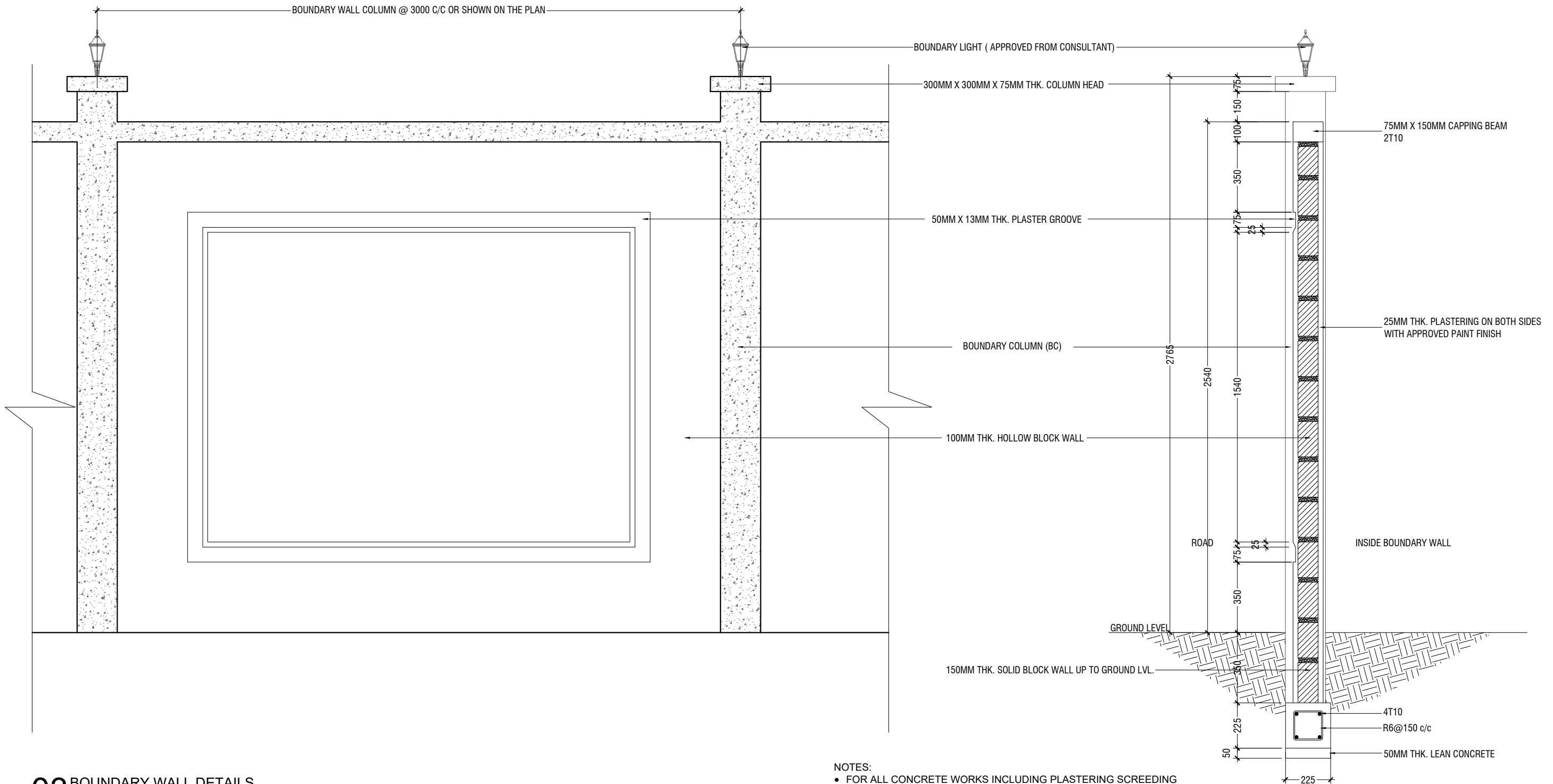

03 BOUNDARY WALL DETAILS
1:20

0 0.2m 0.5m 1m

- NOTES:
- FOR ALL CONCRETE WORKS INCLUDING PLASTERING SCREEDING USE WATERPROOFING AND PLASTISIZING ADMIXTURE
 - USE CRACK CONTROLLING FIBERGLASS ADDITIVE FOR ALL PLASTERING WORKS
 - FIBERGLASS MESH MUST BE USED BETWEEN ALL ADJOINING CONCRETE AND MASONRY SURFACES PRIOR TO PLASTERING
 - BLOCKS AND BLOCKWORK SHOULD COMPLY WITH BS 5628 MINIMUM CONCRETE STRENGTH AT 28 DAY IS 30 N/mm2
 - ALL STRUCTURAL TIMBER MUST COMPLY WITH BS 5268
 - TIMBER MEMBERS MUST BE OF STRENGTH CLASS C30 MINIMUM

TITLE :
CLIENT : MALDIVES IMMIGRATION

DRAWN BY: ALI ZAMYR
ARCHITECT: ALI ZAMYR
ENGINEER: ZUHAL

DATE: AUGUST 2021
SCALE: AS GIVEN
PROJECT No: AM-D/2021/06

IF IN DOUBT - ASK - DO NOT SCALE



ARCHIMALDIVES
PRIVATE LIMITED
M.MISRU GANDHAKOALHIGE, 5TH FLOOR, SHAARIU VARUDHEE, MALE'
TEL: (960) 7947733, Email: archimaldives16@gmail.com

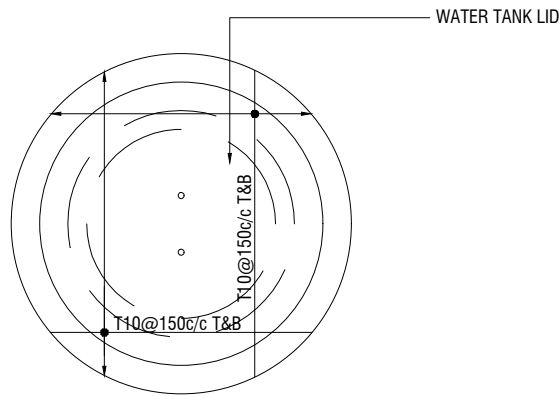

WATER TANK WALL TOP & BOTTOM SLAB

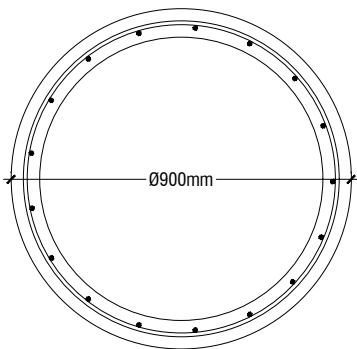

WATER TANK WALL REINF.

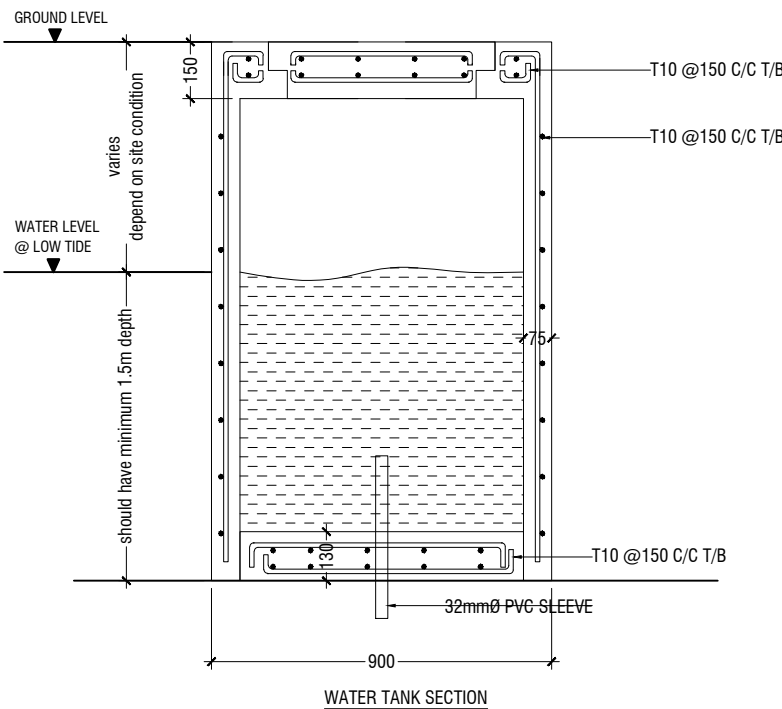

GROUND WATER WELL DETAILS
1:20

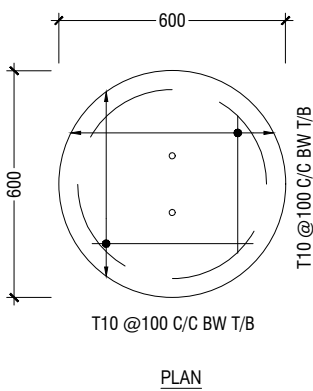
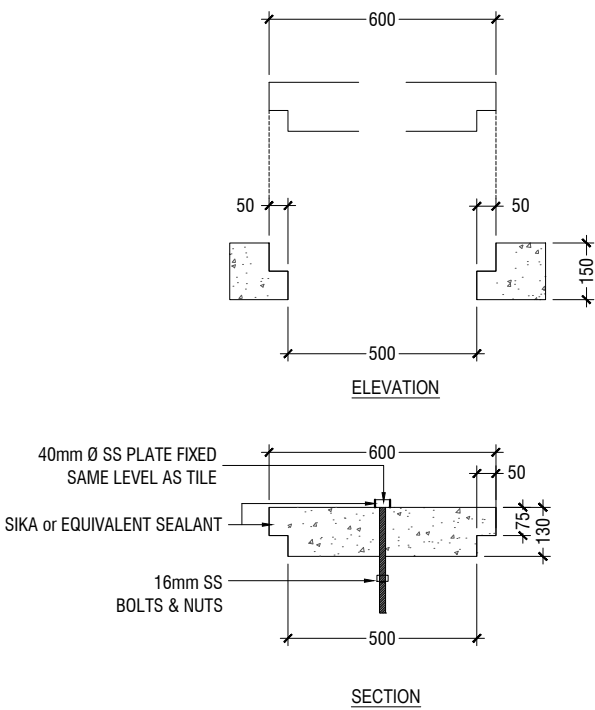

WATER TANK LID DETAILS
1:20

NOTE:
- ALL CONCRETE WORKS BELOW GROUND AND AT TERRACE LEVEL TO BE TREATED WITH 'SIKA' WATERPROOFING CHEMICAL OR EQUIVALENT

PROJECT : <u>IMMIGRATION - S.HITHADHOO</u>	TITLE :	DRAWN BY:	ALI ZAMYR	DATE	AUGUST 2021	<div><div>ARCHIMALDIVES PRIVATE LIMITED</div><div>M.MISRU GANDHAKOALHIGE, 5TH FLOOR,SHAARIJU VARUDHEE, MALE' TEL: (960) 7947733, Email: archimaldives16@gmail.com</div></div>	PAGE NO.
	CLIENT : MALDIVES IMMIGRATION	ARCHITECT:	ALI ZAMYR	SCALE	AS GIVEN		S - 14
		ENGINEER:	ZUHAL	PROJECT No	AM-D/2021/06		
		IF IN DOUBT - ASK - DO NOT SCALE					

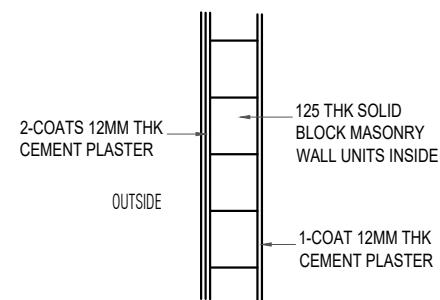

WALL SECTION DETAIL (EXTERIOR)

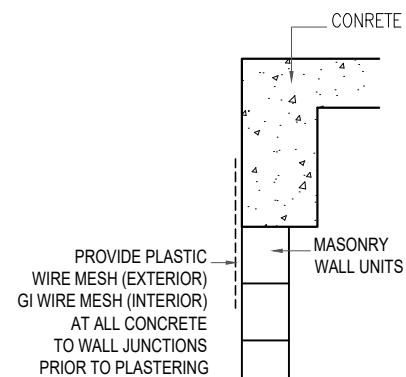

CONCRETE TO WALL JUNCTION
PRIOR TO PLASTERING

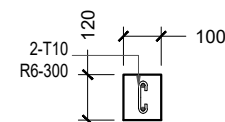

SECTION -Y
(LINTEL/SILL)

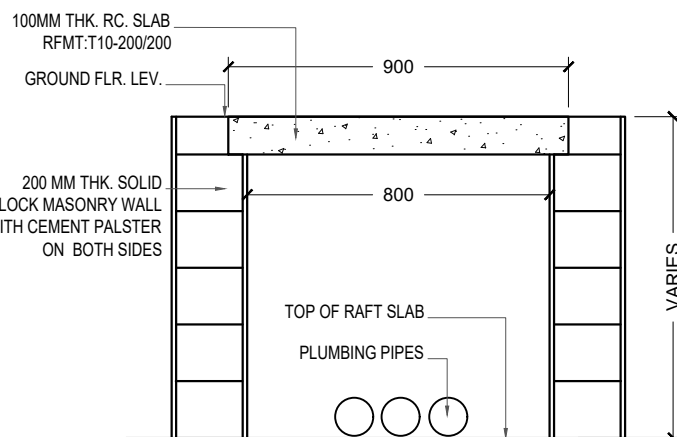
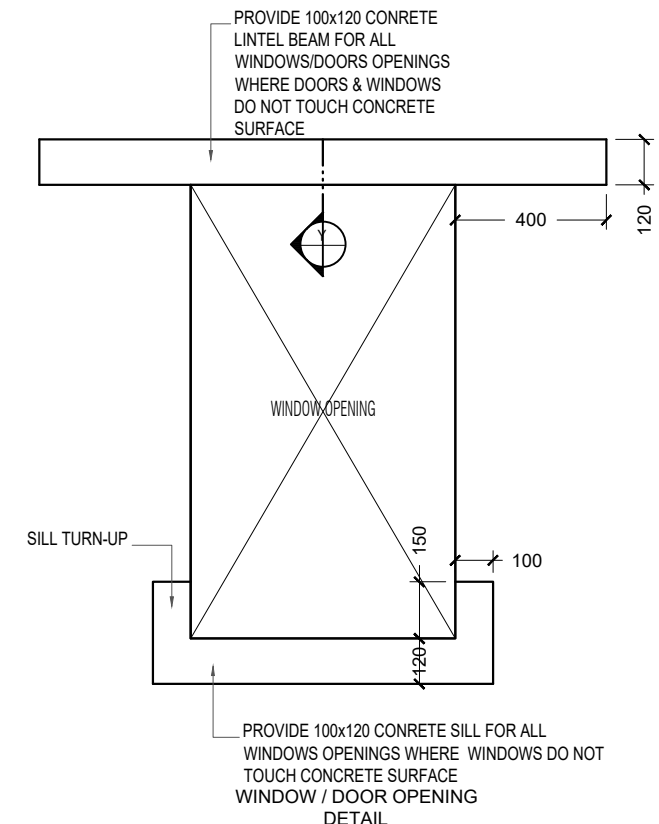

DETAIL SECTION PLUMBING
PIPING HOUSING

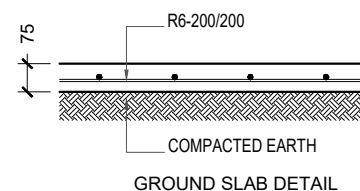

GROUND SLAB DETAIL

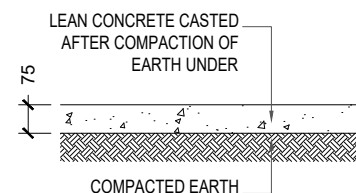

LEAN CONCRETE
RAFT FOUNDATION

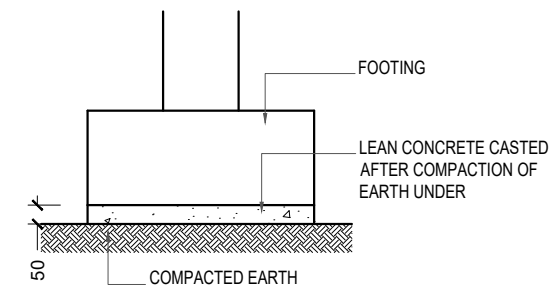

LEAN CONCRETE
ISOLATED FOOTING

STANDARD CONSTRUCTION DETAILS-1

Scale 1:20

PROJECT : IMMIGRATION - S.HITHADHOO

TITLE :

CLIENT :

MALDIVES IMMIGRATION

DRAWN BY:

ARCHITECT:

ENGINEER:

ALI ZAMYR

ALI ZAMYR

ZUHAL

DATE

AUGUST 2021

SCALE

AS GIVEN

PROJECT No

AM-D/2021/06

IF IN DOUBT - ASK - DO NOT SCALE



ARCHIMALDIVES
PRIVATE LIMITED

M.MISRU GANDHAKOALHIGE, 5TH FLOOR, SHAARIU VARUDHEE, MALE
TEL: (960) 7947733, Email: archimaldives16@gmail.com

PAGE NO.

S - 15

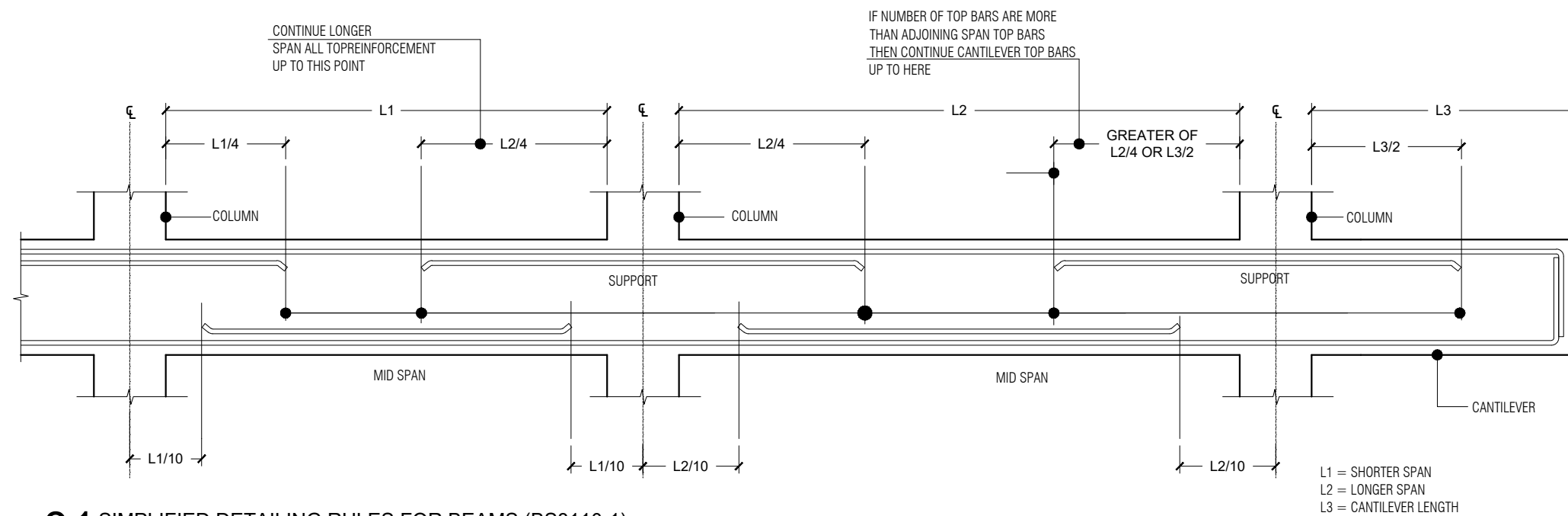

01 SIMPLIFIED DETAILING RULES FOR BEAMS (BS8110-1)

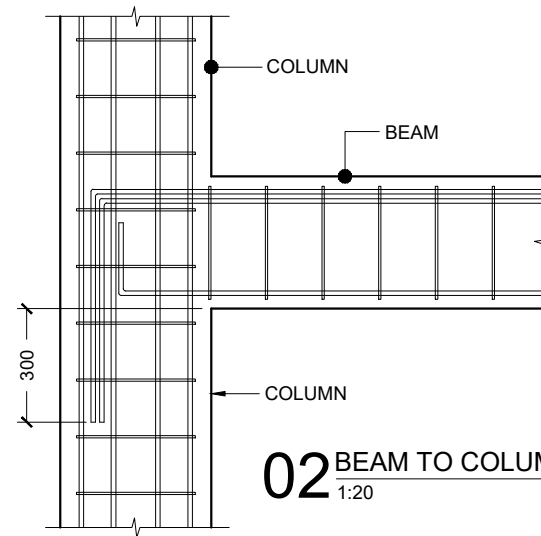

02 BEAM TO COLUMN CONNECTION

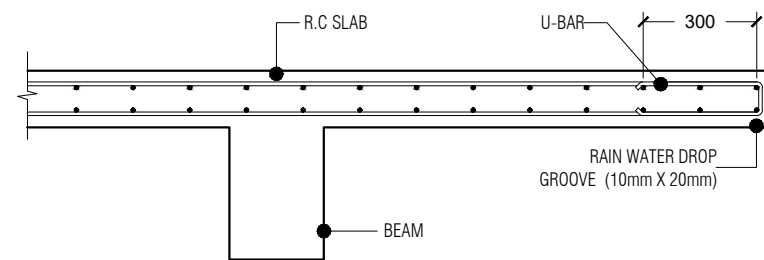

03 CANTILEVERED SLAB EDGE DETAIL

NOTE:
- STANDARD DETAILS GIVEN HERE ALSO APPLIES TO FOUNDATION MEMBERS
- OTHER DETAILS NOT FOUND HERE SHALL BE REFERRED TO IN RELEVANT BS CODES OR SHALL BE APPROVED BY CLIENT'S ENGINEER

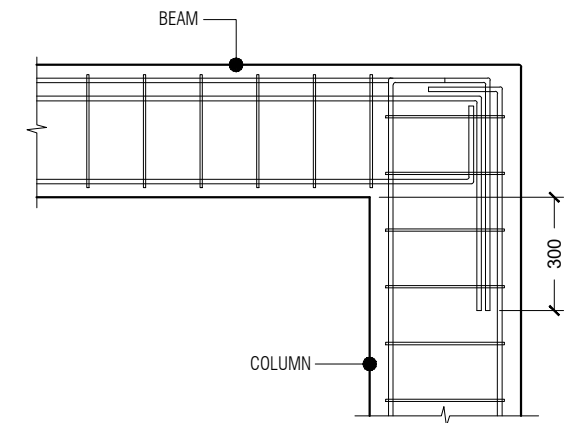

04 END COLUMN TO BEAM CONNECTION

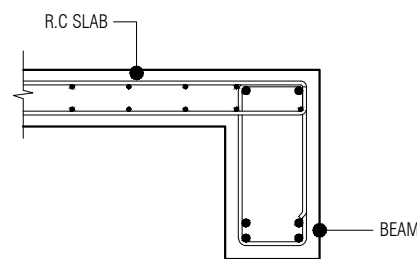

05 SLAB-BEAM ANCHORAGE DETAIL

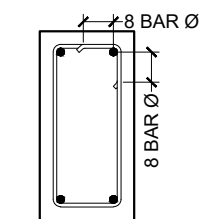

06 SHEAR LINKS ANCHORAGE DETAIL

STANDARD CONSTRUCTION DETAILS-2
Scale 1:20

PROJECT : IMMIGRATION - S.HITHADHOO

TITLE :
CLIENT : MALDIVES IMMIGRATION

DRAWN BY: ALI ZAMYR
ARCHITECT: ALI ZAMYR
ENGINEER: ZUHAL

DATE: AUGUST 2021
SCALE: AS GIVEN
PROJECT No: AM-D/2021/06

IF IN DOUBT - ASK - DO NOT SCALE

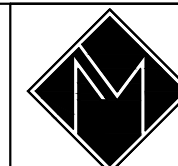

ARCHIMALDIVES
PRIVATE LIMITED

M.MISRU GANDHAKOALHIGE, 5TH FLOOR, SHAARIU VARUDHEE, MALE
TEL: (960) 7947733, Email: archimaldives16@gmail.com

PAGE NO.

S - 16