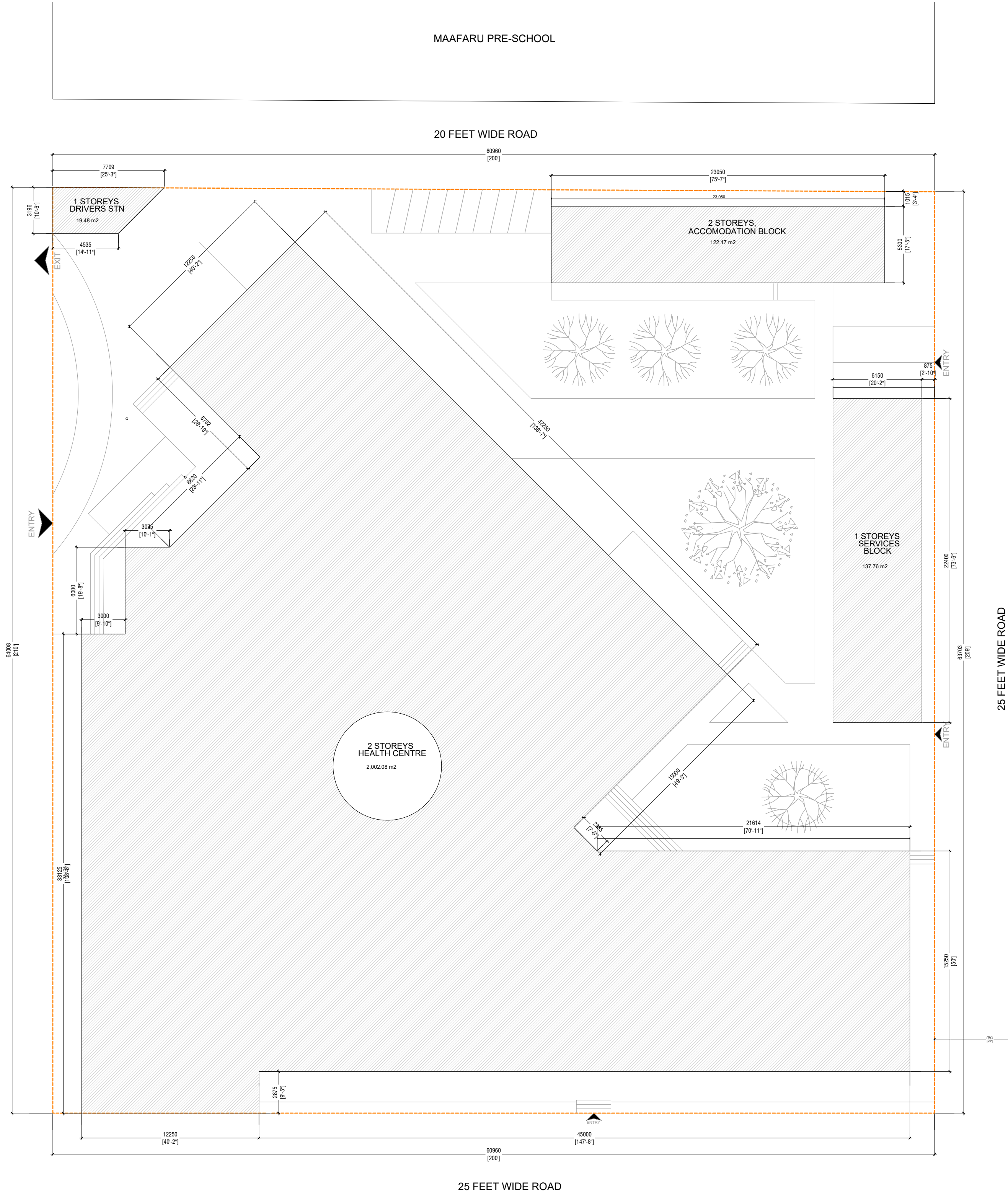

TABLE OF CONTENTS

DRAWING No.	TITLE	REVISION No.	DATE	REMARKS
A R C H I T E C T U R A L				
A - 01 /22	SITE PLAN	---	---	---
A - 02 /22	GROUND FLOOR PLAN / FIRST FLOOR PLAN	---	---	---
A - 03 /22	TERRACE FLOOR PLAN / ROOF PLAN	---	---	---
A - 04 /22	ELEVATION E02 / ELEVATION E04	---	---	---
A - 05 /22	SECTION S-01 / SECTION S-02	---	---	---
A - 06 /22	SECTION S-03	---	---	---
A - 07 /22	DOOR SCHEDULE 1	---	---	---
A - 08 /22	DOOR SCHEDULE 2	---	---	---
A - 09 /22	DOOR SCHEDULE 3	---	---	---
A - 10 /22	DOOR SCHEDULE 4	---	---	---
A - 11 /22	WINDOW SCHEDULE 1	---	---	---
A - 12 /22	WINDOW SCHEDULE 2	---	---	---
A - 13 /22	WINDOW SCHEDULE 3	---	---	---
A - 14 /22	ARCHITECTURAL DETAILS 1	---	---	---
A - 15 /22	ARCHITECTURAL DETAILS 2	---	---	---
A - 16 /22	ARCHITECTURAL DETAILS 3	---	---	---
A - 17 /22	REFLECTED CEILING PLAN 1	---	---	---
A - 18 /22	REFLECTED CEILING PLAN 2	---	---	---
A - 19 /22	WALL FINISHES PLAN 1	---	---	---
A - 20 /22	WALL FINISHES PLAN 2	---	---	---
A - 21 /22	FLOOR FINISHES PLAN 1	---	---	---
A - 22 /22	FLOOR FINISHES PLAN 2	---	---	---
S T R U C T U R A L				
S - 01 /13	FOUNDATION PLAN, GROUND FLOOR COLUMN PLAN	---	---	---
S - 02 /13	FIRST FLOOR COLUMN PLAN, TERRACE FLOOR COLUMN PLAN	---	---	---
S - 03 /13	FIRST FLOOR BEAM PLAN / FIRST FLOOR SLAB REINFORCEMENT PLAN	---	---	---
S - 04 /13	TERRACE FLOOR BEAM PLAN / TERRACE FLOOR SLAB REINFORCEMENT PLAN	---	---	---
S - 05 /13	ROOF BEAM PLAN / LOWER ROOF SLAB REINFORCEMENT PLAN	---	---	---
S - 06 /13	UPPER ROOF SLAB REINFORCEMENT PLAN	---	---	---
S - 07 /13	ACCOMMODATION BLOCK STRUCTURAL LAYOUTS	---	---	---
S - 08 /13	SERVICES BLOCK STRUCTURAL LAYOUTS	---	---	---
S - 09 /13	MAIN BUILDING STRUCTURAL DETAILS	---	---	---
S - 10 /13	ACCOMMODATION BLOCK / SERVICES BLOCK STRUCTURAL DETAILS	---	---	---
S - 11 /13	STAIRCASE DETAILS / PARAPET WALL DETAILS	---	---	---
S - 12 /13	MAIN BUILDING RAMP DETAILS	---	---	---
S - 13 /13	PORTICO TRUSS DETAILS	---	---	---

HARBOUR SIDE

32 FEET WIDE HARBOUR SIDE ROAD



SITE PLAN

SCALE 1:200

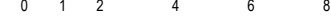

EMPTY PLOT

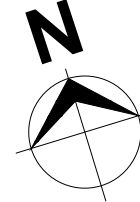

Hospital Design
Client: Ministry of Health

Project: Hospital Design
Architect: Jumaatun Abdul Majid
Engineer: Jumaatun Abdul Majid
Drawn By: Jumaatun Abdul Majid
Checked By: Jumaatun Abdul Majid
Date: 22/09/23

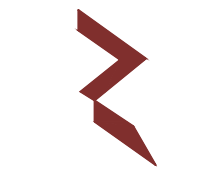

RYAN PRIVATE LIMITED

1. PROJECT: Hospital Design
2. CLIENT: Ministry of Health
3. ARCHITECT: Jumaatun Abdul Majid
4. ENGINEER: Jumaatun Abdul Majid
5. DRAWN BY: Jumaatun Abdul Majid
6. CHECKED BY: Jumaatun Abdul Majid
7. DATE: 22/09/23

Title: Site Plan

Page: A - 01/22

The contents of these drawings remain the property of Ryan Private Limited. Any use other than those expressly stated is a violation of the copyright.

Ministry of National Planning, Housing & Infrastructure
ACCREDITED CHECKER
STRUCTURAL CHECKER A1
Name: Mohamed Muhtalib Waleed
Accredited No: BPR2022042A1
VALIDITY: 23.03.22 - 22.09.23
A1-2022-042-001

Ministry of National Planning, Housing & Infrastructure
ACCREDITED CHECKER
ARCHITECTURAL CHECKER B1
Name: Manjyam Irasha Shareef
Accredited No: BPR2022039B1
VALIDITY: 23.03.22 - 22.09.23
B1-2022-039-001

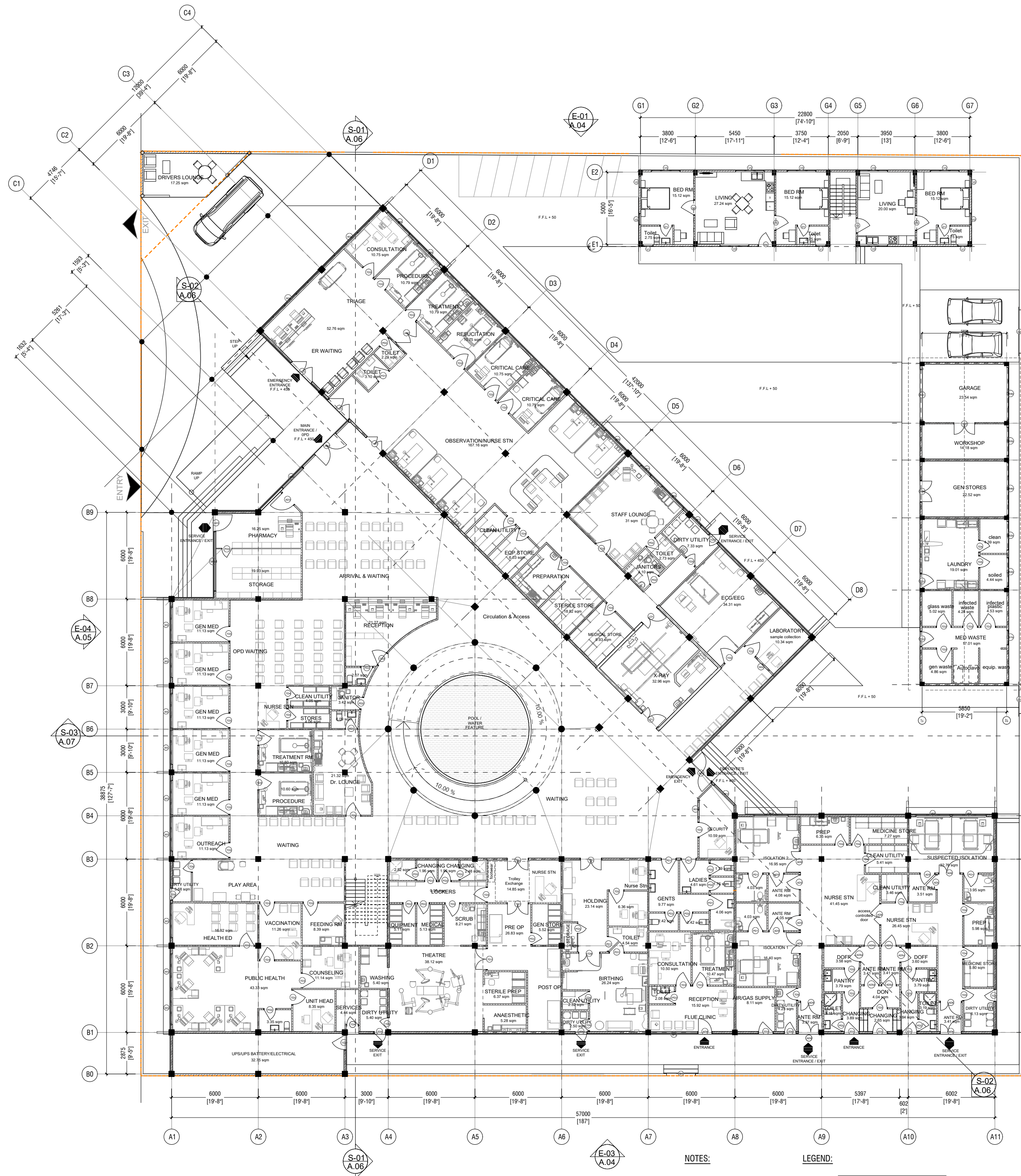

GROUND FLOOR PLAN
SCALE 1:200

- NOTES:**
- GROUND FLOOR FLOOR LEVEL IS +4.00m FROM MSL.
 - FIRST FLOOR FLOOR LEVEL IS +4.00m FROM MSL.
 - TERACE FLOOR FLOOR LEVEL IS +4.00m FROM MSL.
 - TOILETS TO HAVE -20mm LEVEL DIFFERENCE FROM ROOM FLOOR LEVEL.
- LEGEND:**
- 10mm THICK POLY CARBONATE SHEET WITH 10mm THICK CONCRETE PLASTER ON ALL EXTERIOR AND INTERIOR WALL SURFACES COATED WITH S&S WATERPROOFING OR EQUIVALENT.
 - 10mm THICK POLY CARBONATE SHEET WITH 10mm THICK CONCRETE PLASTER ON ALL EXTERIOR AND INTERIOR WALL SURFACES COATED WITH S&S WATERPROOFING OR EQUIVALENT.
 - ALL FINISHES SHALL BE TO BE 10mm THICK WITH 10mm THICK CONCRETE PLASTER ON BOTH SIDES TREATED WITH S&S WATERPROOFING OR EQUIVALENT.

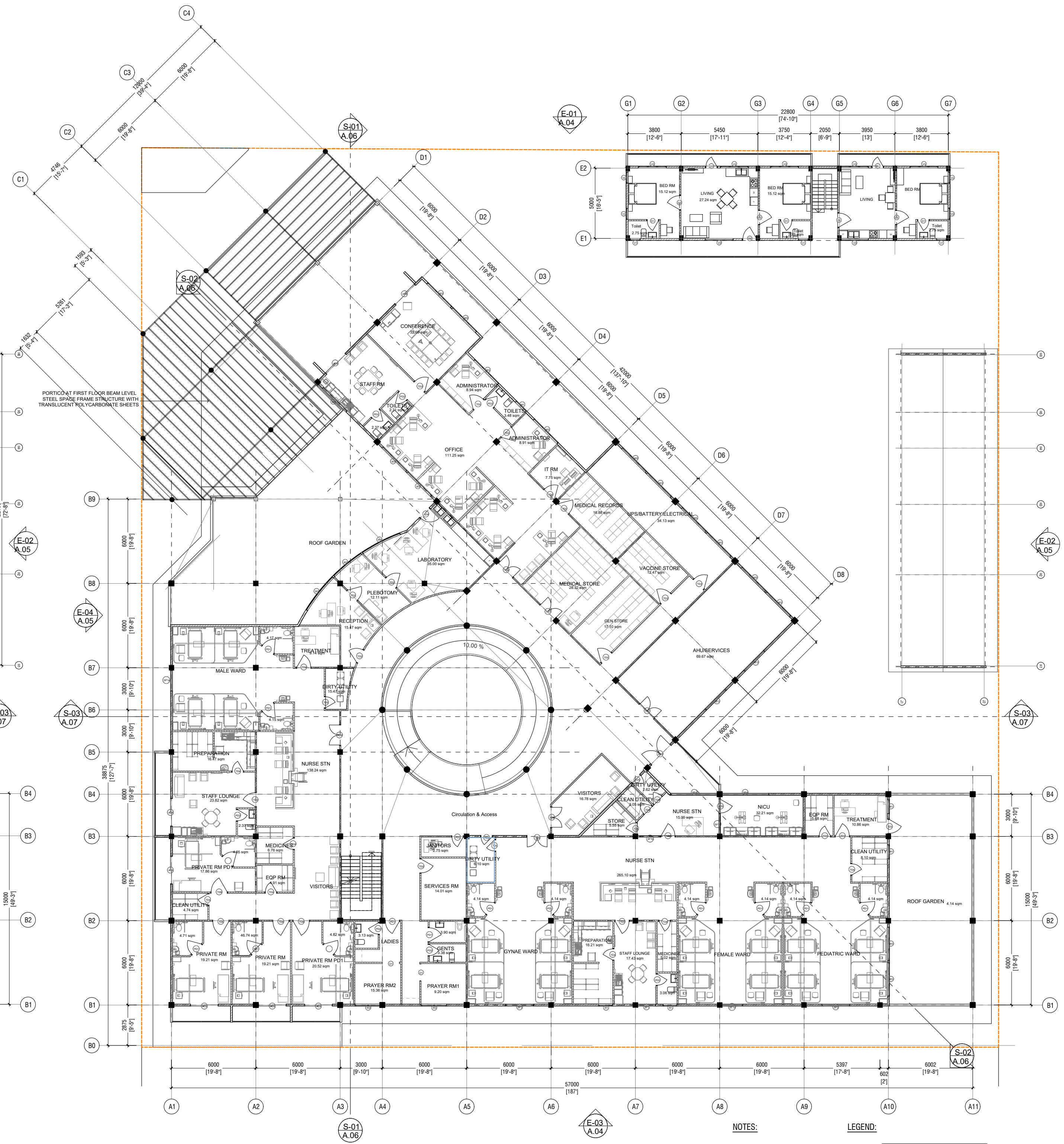

FIRST FLOOR PLAN
SCALE 1:200

- NOTES:**
- GROUND FLOOR FLOOR LEVEL IS +4.00m FROM MSL.
 - FIRST FLOOR FLOOR LEVEL IS +4.00m FROM MSL.
 - TERACE FLOOR FLOOR LEVEL IS +4.00m FROM MSL.
 - TOILETS TO HAVE -20mm LEVEL DIFFERENCE FROM ROOM FLOOR LEVEL.
- LEGEND:**
- 10mm THICK POLY CARBONATE SHEET WITH 10mm THICK CONCRETE PLASTER ON ALL EXTERIOR AND INTERIOR WALL SURFACES COATED WITH S&S WATERPROOFING OR EQUIVALENT.
 - 10mm THICK POLY CARBONATE SHEET WITH 10mm THICK CONCRETE PLASTER ON ALL EXTERIOR AND INTERIOR WALL SURFACES COATED WITH S&S WATERPROOFING OR EQUIVALENT.
 - ALL FINISHES SHALL BE TO BE 10mm THICK WITH 10mm THICK CONCRETE PLASTER ON BOTH SIDES TREATED WITH S&S WATERPROOFING OR EQUIVALENT.

Ministry of National Planning, Housing & Infrastructure

ACCREDITED CHECKER

STRUCTURAL CHECKER A1

Name: Mohamed Muthaib Waleed VALIDITY: 23.03.22 - 22.09.23

Accredited No: BPR2022042A1 A1-2022-042-001

Ministry of National Planning, Housing & Infrastructure

ACCREDITED CHECKER

ARCHITECTURAL CHECKER B1

Name: Mariyam Irasha Shareef VALIDITY: 23.03.22 - 22.09.23

Accredited No: BPR2022039B1 B1-2022-039-001

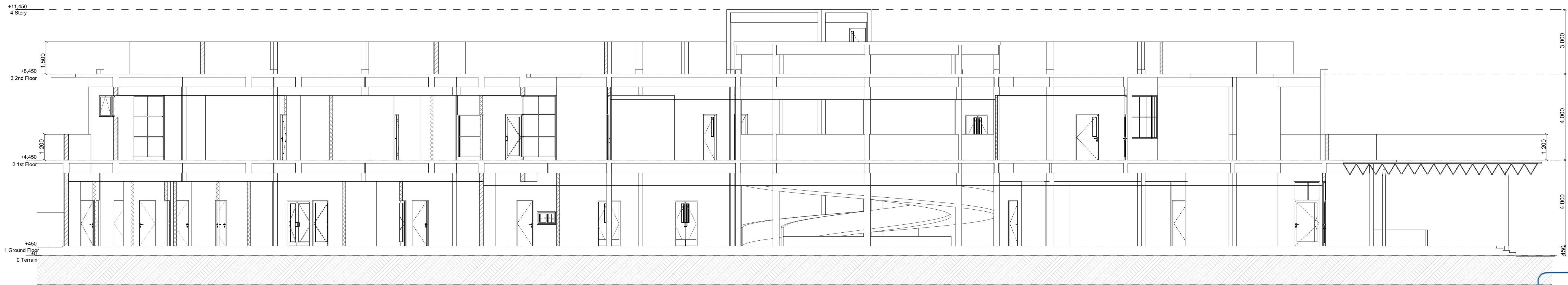

SECTION S-02

SCALE 1:100

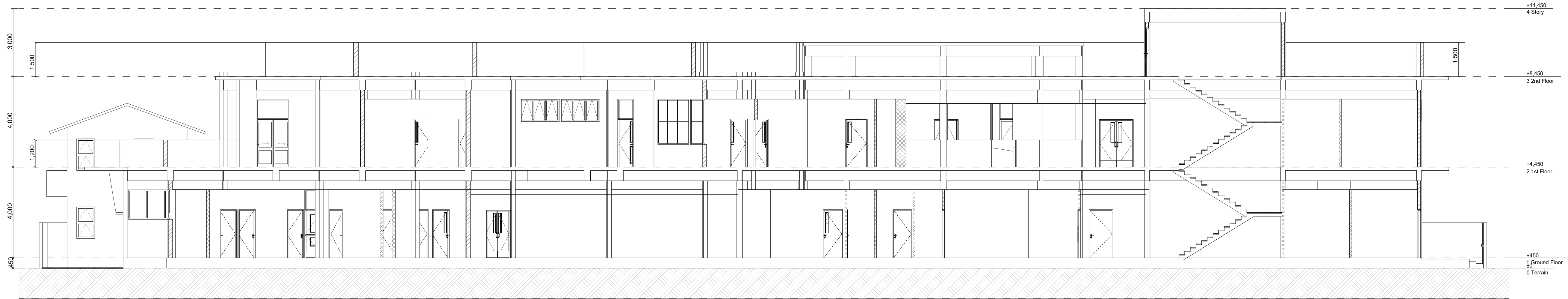

SECTION S-01

SCALE 1:100



Ministry of National Planning, Housing & Infrastructure

ACCREDITED CHECKER

ARCHITECTURAL CHECKER B1

Name: Maryam Irasha Shareef VALIDITY: 23.03.22 - 22.09.23

Accredited No: BPR202203981 B1-2022-039-001

Ministry of National Planning, Housing & Infrastructure

ACCREDITED CHECKER

STRUCTURAL CHECKER A1

Name: Mohamed Muhielsa Waleed VALIDITY: 23.03.22 - 22.09.23

Accredited No: BPR2022042A1 A1-2022-042-001

Hospital Design
Client: Ministry of Health

Project: Jeddah
Drawing: 2022
Drawn By: [Name]
Checked By: [Name]
Title: [Title]



RYAN PRIVATE LIMITED

1. [Text]
2. [Text]
3. [Text]
4. [Text]
5. [Text]
6. [Text]
7. [Text]
8. [Text]
9. [Text]
10. [Text]

Title: Sections

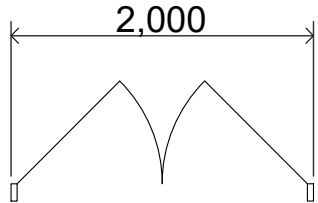
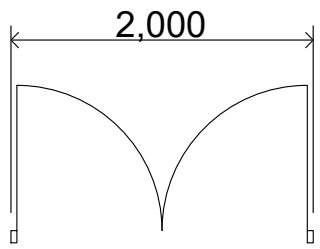
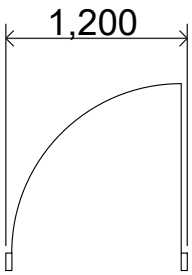
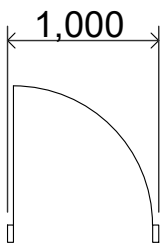
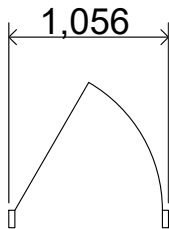
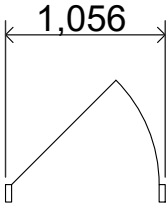
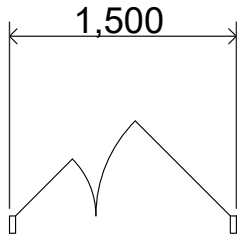
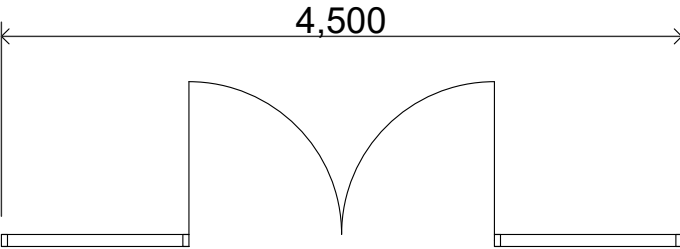
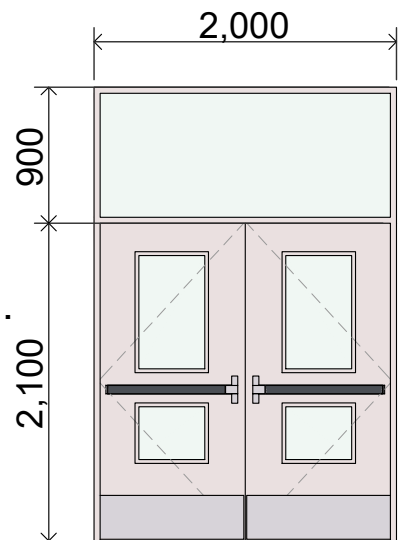
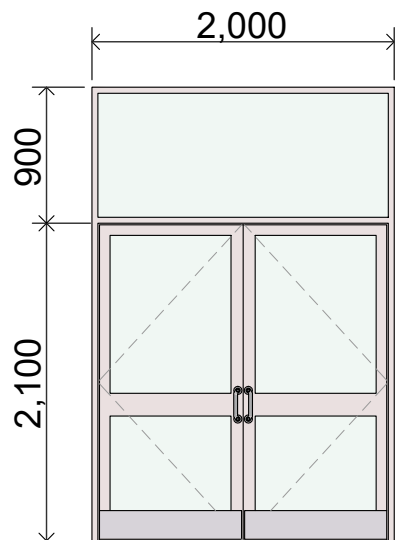
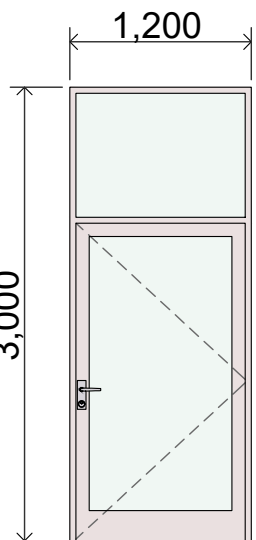
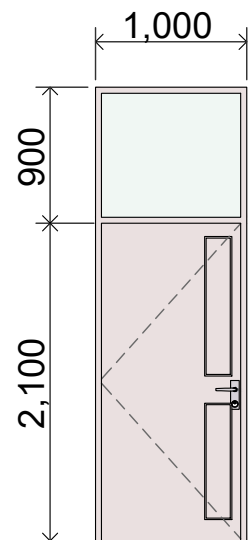
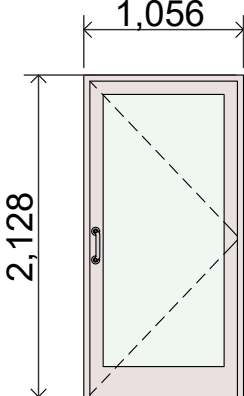
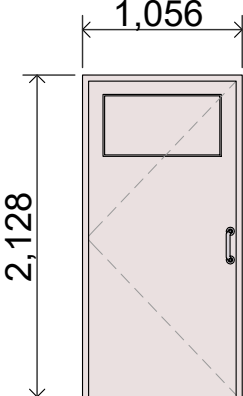
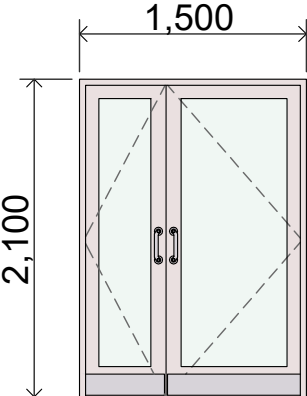
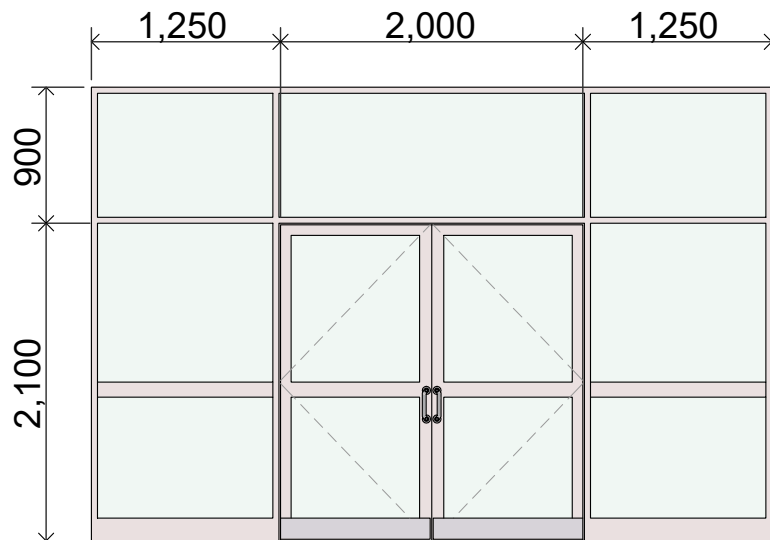
IES-02 Door Schedule								
Element ID	AD1	AD2	AD3	AD4	AD5	AD5a	AD6	AD7
Quantity	3	2	2	2	8	6	8	1
W x H Size	2,000×3,000	2,000×3,000	1,200×3,000	1,000×3,000	1,000×2,100	1,000×2,100	1,500×2,100	4,500×3,000
Sill height	0	0	0	0	0	0	0	0
Head height	3,000	3,000	3,000	3,000	2,100	2,100	2,100	3,000
2D Symbol								
View from Side Opposi...								
Fire Resistance Rating	20 minutes	20 minutes	20 minutes	20 minutes	20 minutes	20 minutes	20 minutes	20 minutes
Fire Exit	<input type="checkbox"/>	<input type="checkbox"/>	<input type="checkbox"/>	<input type="checkbox"/>	<input type="checkbox"/>	<input type="checkbox"/>	<input type="checkbox"/>	<input type="checkbox"/>
Handicap Accessible	<input type="checkbox"/>	<input type="checkbox"/>	<input type="checkbox"/>	<input type="checkbox"/>	<input type="checkbox"/>	<input type="checkbox"/>	<input type="checkbox"/>	<input type="checkbox"/>
Location	ER Entry	Entry	Pharmacy / ER	Department entry	Isolation/NICU	Isolation	Isolation ward	Main Entry
Area	3.99	3.99	2.52	2.1	2.1	2.1	3.15	4.2
Remarks	Frame: Aluminium section frame & SS finish. Panel: SS with polystyrene insulation door panel with water resistant PVC coated surface. 8mm thk tempered clear glass panel.	Frame: Aluminium section frame & SS finish. Panel: SS with polystyrene insulation door panel with water resistant PVC coated surface. 8mm thk tempered clear glass panel.	Frame: Aluminium section frame & SS finish. Panel: SS with polystyrene insulation door panel with water resistant PVC coated surface. 8mm thk tempered clear glass panel.	Frame: Aluminium section frame & SS finish. Panel: SS with polystyrene insulation door panel with water resistant PVC coated surface. 8mm thk tempered clear glass panel.	Frame: Aluminium section frame & SS finish. Panel: SS with polystyrene insulation door panel with water resistant PVC coated surface. 6mm thk tempered clear glass panel.	Frame: Aluminium section frame & SS finish. Panel: SS with polystyrene insulation door panel with water resistant PVC coated surface. 6mm thk tempered clear glass panel.	Frame: Aluminium section frame & SS finish. Panel: SS with polystyrene insulation door panel with water resistant PVC coated surface. 6mm thk tempered clear glass panel.	Frame: Aluminium section frame & SS finish. Panel: SS with polystyrene insulation door panel with water resistant PVC coated surface. 8mm thk tempered clear glass view panel.
Hardware	Hinge: 4"X3"X3mm thk. Butt hinge, SS Finish (4pcs) Lockset : Euro profile deadlock with key cylinder & esuctcheon, Pull Handles with plates. Push plates. Door Closer, Door stopper	Hinge: 4"X3"X3mm thk. Butt hinge, SS Finish (4pcs) Lockset : Euro profile deadlock with key cylinder & esuctcheon, Pull Handles with plates. Push plates. Door Closer, Door stopper	Hinge: 4"X3"X3mm thk. Butt hinge, SS Finish (4pcs) Lockset : Euro profile deadlock with key cylinder & esuctcheon, Pull Handles with plates. Push plates. Door Closer, Door stopper	Hinge: 4"X3"X3mm thk. Butt hinge, SS Finish (4pcs) Lockset : Mortise lock , SS Finish, Door Handle Lever Type Door Closer, Door stopper	Hinge: 4"X3"X3mm thk. Butt hinge, SS Finish (4pcs) Lockset : Euro profile deadlock with key cylinder & esuctcheon, Pull Handles with plates. Push plates. Door Closer, Door stopper	Hinge: 4"X3"X3mm thk. Butt hinge, SS Finish (4pcs) Lockset : Euro profile deadlock with key cylinder & esutcheon, Door Handle Lever Type Door Closer, Door stopper	Hinge: 4"X3"X3mm thk. Butt hinge, SS Finish (4pcs) Lockset : Euro profile deadlock with key cylinder & esuctcheon, Pull Handles with plates. Push plates. Door Closer, Door stopper	Hinge: 4"X3"X3mm thk. Butt hinge, SS Finish (4pcs) Lockset : Euro profile deadlock with key cylinder & esuctcheon, Pull Handles with plates. Push plates. Door Closer, Door stopper

DOORS SCHEDULE 1
SCALE 1:50



IES-02 Door Schedule									
Element ID	AD8	D1	D2	G1	G2	LD1	O1	PD1	PD2
Quantity	7	8	10	2	1	2	2	23	29
W x H Size	2,000×3,000	800×2,100	1,000×2,100	2,000×2,000	3,000×2,000	1,500×2,100	1,200×2,100	1,000×2,100	800×2,100
Sill height	0	0	0	0	0	0	0	0	0
Head height	3,000	2,100	2,100	2,000	2,000	2,100	2,100	2,100	2,100
2D Symbol									
View from Side Opposi...									
Fire Resistance Rating	20 minutes	20 minutes	20 minutes	20 minutes	20 minutes	20 minutes	Undefined	20 minutes	20 minutes
Fire Exit	<input type="checkbox"/>	<input type="checkbox"/>	<input type="checkbox"/>	<input type="checkbox"/>	<input type="checkbox"/>	<input type="checkbox"/>	<input type="checkbox"/>	<input type="checkbox"/>	<input type="checkbox"/>
Handicap Accessible	<input type="checkbox"/>	<input type="checkbox"/>	<input type="checkbox"/>	<input type="checkbox"/>	<input type="checkbox"/>	<input type="checkbox"/>	<input type="checkbox"/>	<input checked="" type="checkbox"/>	<input type="checkbox"/>
Location	Balcony exit	Toilets, balcony Block B	Entry/rooms, Block B	Pedestrian entry	Vehicle entry	X-Ray room	Prayer room	Toilets	Toilets, Janitors closets
Area	4.2	1.68	2.1			3.15	2.28	2.1	1.68
Remarks	Frame: Aluminium section frame & SS finish. Panel: SS with polystyrene insulation door panel with water resistant PVC coated surface. 8mm thk tempered reflective glass panel.	Frame: Door frame width same as width of wall. Panel: 40mm thk solid timber door panel with wood stain and matt varnish. Water resitantant	Frame: Door frame width same as width of wall. Panel: 40mm thk solid timber door panel with wood stain and matt varnish. Water resitantant	Wrought iron gate panel with oil based primer and paint finish	Wrought iron gate panel with oil based primer and paint finish	Frame: Door frame width same as width of wall. Panel: 40mm thk solid timber door panel with PVC veneer sheet facing. 6mm thk tempered glass view panel. Prefabricated Lead door by suppliers to comply with IHFG.	na	Frame: Door frame width same as width of wall. Panel: 40mm thk Marine plywood door panel	Frame: Door frame width same as width of wall. Panel: 40mm thk Marine plywood door panel
Hardware	Door track, roller sets, sliding door hook lock, flush handle.	Hinge: 4"X3"X3mm thk. Butt hinge, SS Finish (4pcs) Lockset : Bathroom function ball lock, SS finish twin hooks	Hinge: 4"X3"X3mm thk. Butt hinge, SS Finish (4pcs) Lockset : Mortise lock , SS Finish, Door Handle Lever Type Door Closer, Door stopper	Door track, guide roller sets, bolt-on latch deadlock, pull handle.	Door track, guide roller sets, bolt-on latch deadlock, pull handle.	Hinge: 4"X3"X3mm thk. Butt hinge, SS Finish (4pcs) Lockset : Euro profile deadlock with key cylinder & esuctcheon, Pull Handles with plates. Push plates. Door Closer, Door stopper	na	Hinge: 4"X3"X3mm thk. Butt hinge, SS Finish (4pcs) Lockset : Mortise lock , SS Finish, Door Handle Lever Type Door Closer, Door stopper	Hinge: 4"X3"X3mm thk. Butt hinge, SS Finish (4pcs) Lockset : Mortise lock , SS Finish, Door Handle Lever Type Door Closer, Door stopper

DOORS SCHEDULE 2
SCALE 1:50
0 0.5 1 2 3 4 5



IES-02 Door Schedule								
Element ID	PD3	RS1	TD1	TD2	TD3	TD4	TD5	TD6
Quantity	2	1	5	31	35	25	18	4
W x H Size	700×2,100	3,500×2,400	1,500×2,100	1,000×2,100	1,000×2,100	800×2,100	800×2,100	1,150×2,100
Sill height	0	0	0	0	0	0	0	0
Head height	2,100	2,400	2,100	2,100	2,100	2,100	2,100	2,100
2D Symbol								
View from Side Opposi...								
Fire Resistance Rating	20 minutes	20 minutes	20 minutes	20 minutes	20 minutes	20 minutes	20 minutes	20 minutes
Fire Exit	<input type="checkbox"/>	<input type="checkbox"/>	<input type="checkbox"/>	<input type="checkbox"/>	<input type="checkbox"/>	<input type="checkbox"/>	<input type="checkbox"/>	<input type="checkbox"/>
Handicap Accessible	<input type="checkbox"/>	<input type="checkbox"/>	<input type="checkbox"/>	<input type="checkbox"/>	<input type="checkbox"/>	<input type="checkbox"/>	<input type="checkbox"/>	<input type="checkbox"/>
Location	Storage	Garage	ER/ OT/ Labour Room General Entry		Rooms/Entry	Sterile Prep, Sterile store Dirty Utility		Private rooms
Area	1.47	8.31	3.15	2.1	2.1	1.68	1.68	2.42
Remarks	Frame: Door frame width same as width of wall. Panel: 40mm thk Marine plywood door panel	Manual/electrical operated overhead rolling grilles. Manufacturer quakifications: ISO 9001:2015 registered minimum 5 years production.	Frame: Aluminium section frame & SS finish. Panel: SS with polystyrene insulation door panel with water resistant PVC coated surface. 6mm thk tempered clear glass view panel.	Frame: Door frame width same as width of wall. Panel: 40mm thk solid timber door panel with PVC veneer sheet facing. 6mm thk tempered clear glass view panel.	Frame: Door frame width same as width of wall. Panel: 40mm thk solid timber door panel with wood stain and matt varnish. Water resitantant	Frame: Door frame width same as width of wall. Panel: 40mm thk solid timber door panel with PVC veneer sheet facing. 6mm thk tempered clear glass view panel.	Frame: Door frame width same as width of wall. Panel: 40mm thk solid timber door panel with PVC veneer sheet facing. 6mm thk tempered clear glass view panel.	Frame: Door frame width same as width of wall. Panel: 40mm thk solid timber door panel with wood stain and matt varnish. Water resitantant
Hardware	Hinge: 4"X3"X3mm thk. Butt hinge, SS Finish (4pcs) Lockset : Mortise lock , SS Finish, Door Handle Lever Type Door Closer, Door stopper	Guides, tube mounted. Manual push up / motor operated: Keyed cylinder lock from both sides of curtain with motor interlock cutout switches.	Hinge: 4"X3"X3mm thk. Butt hinge, SS Finish (4pcs) Lockset : Euro profile deadlock with key cylinder & esuctcheon, Pull Handles with plates. Push plates. Door Closer, Door stopper	Hinge: 4"X3"X3mm thk. Butt hinge, SS Finish (4pcs) Lockset : Mortise lock , SS Finish, Door Handle Lever Type Door Closer, Door stopper	Hinge: 4"X3"X3mm thk. Butt hinge, SS Finish (4pcs) Lockset : Euro profile deadlock with key cylinder & esutcheon, Door Handle Lever Type Door Closer, Door stopper	Hinge: Floor hinge with top and bottom pivots. Push plates, door stopper	Hinge: 4"X3"X3mm thk. Butt hinge, SS Finish (4pcs) Push plates. Door Closer, Door stopper	Hinge: 4"X3"X3mm thk. Butt hinge, SS Finish (4pcs) Lockset : Mortise lock , SS Finish, Door Handle Lever Type Door Closer, Door stopper

DOORS SCHEDULE 3
SCALE 1:50
0 05 1 2 3 4 5

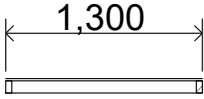
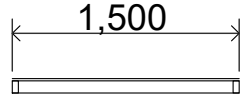
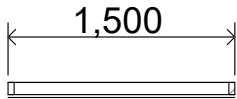
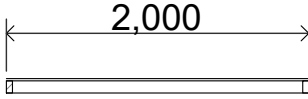
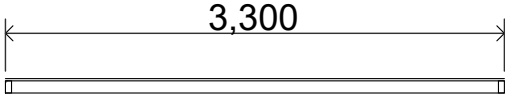
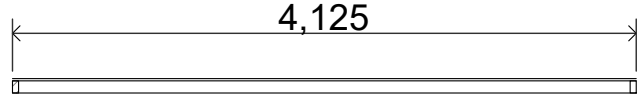
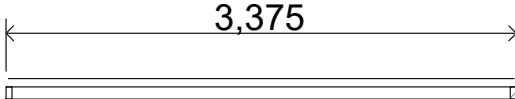
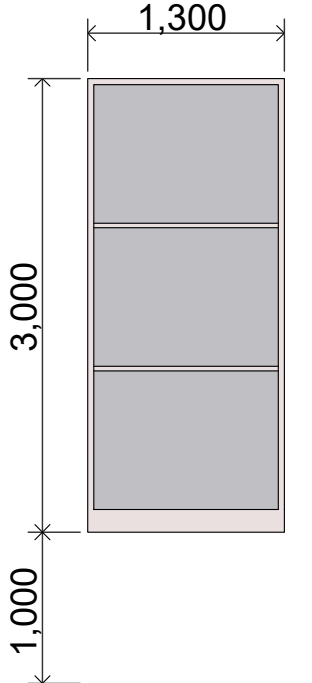
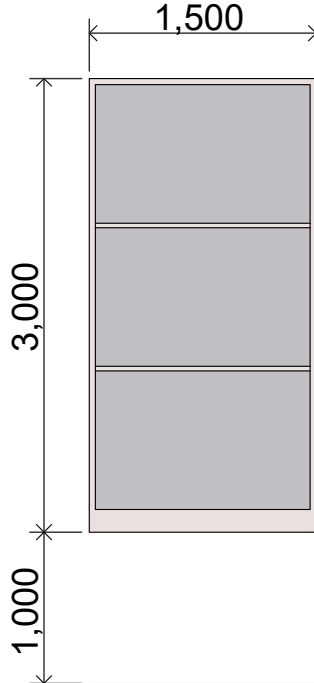
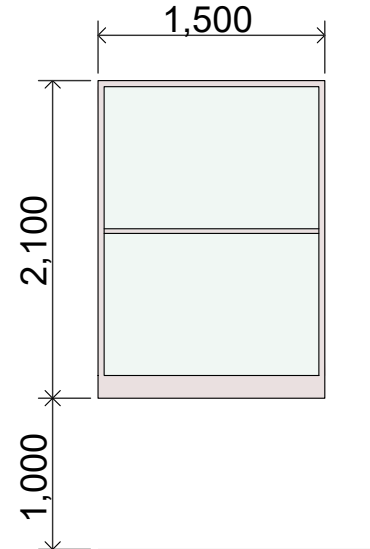
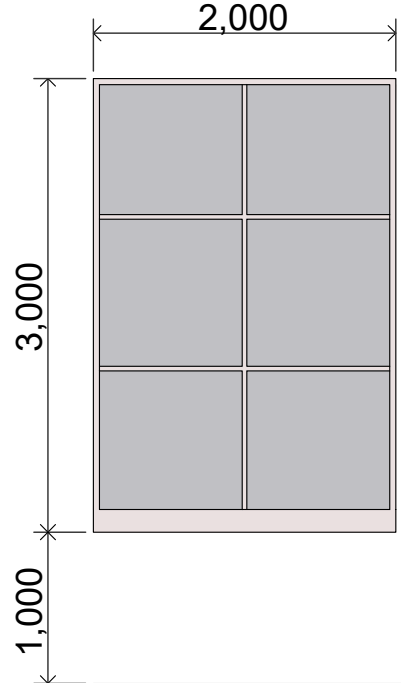
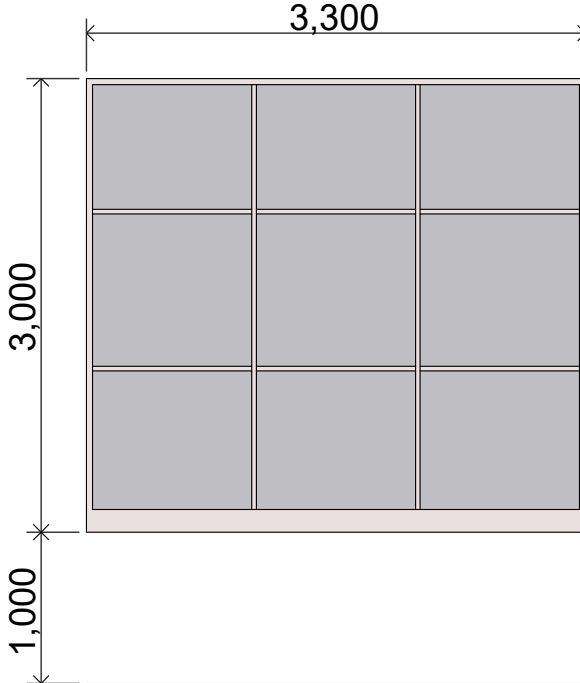
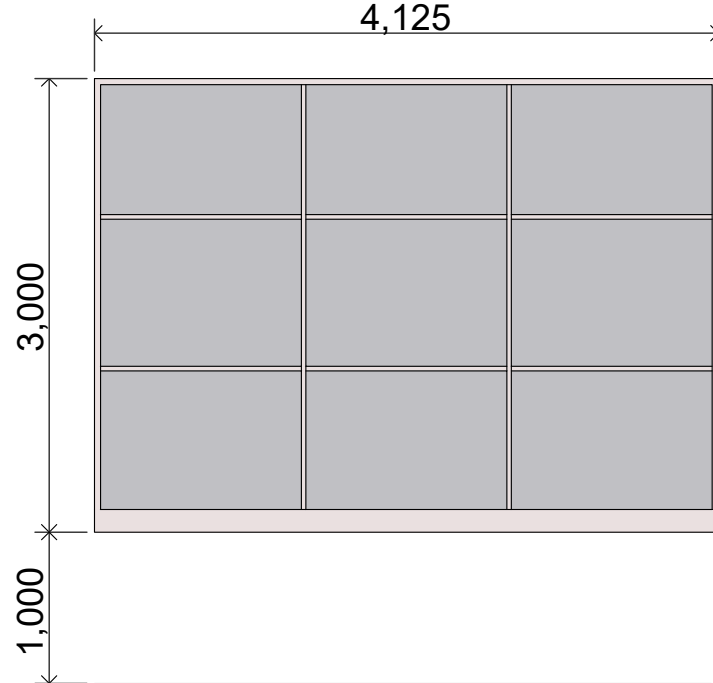
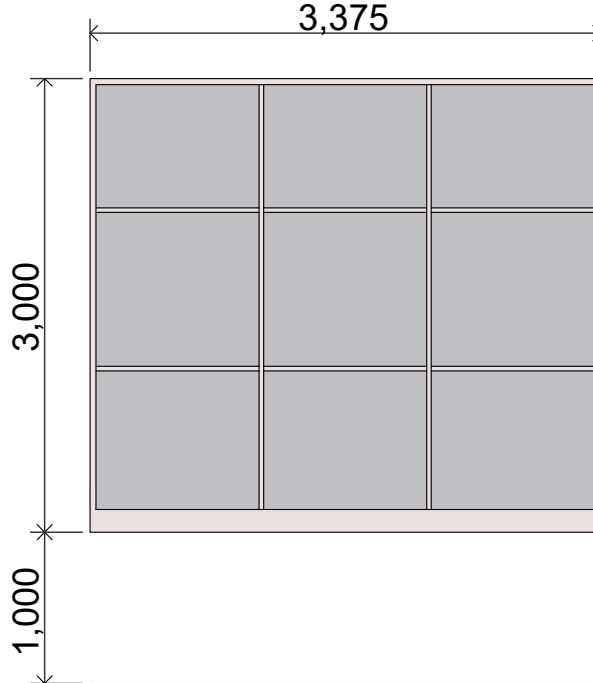

IES-02 Window Schedule							
Element ID	SF1	SF1a	SF1b	SF2	SF3	SF3a	SF4
Quantity	1	2	2	6	1	1	2
W x H Size	1,300×3,000	1,500×3,000	1,500×2,100	2,000×3,000	3,300×3,000	4,125×3,000	3,375×3,000
Sill height	0	0	0	0	0	0	0
Head height	3,000	3,000	2,100	3,000	3,000	3,000	3,000
2D Symbol							
View from Side Opposite to Opening Side							
Fire Resistance Rating	20 minutes	20 minutes	20 minutes	20 minutes	20 minutes	20 minutes	20 minutes
Location	na	na	NICU	na	na	na	na
Area	--	--	--	--	--	--	--
Remarks	Frame: Aluminium section frame with anodised (10my) SS finish. 8mm thk tempered reflective glass panels.	Frame: Aluminium section frame with anodised (10my) SS finish. 8mm thk tempered reflective glass panels.	Frame: Aluminium section frame with anodised (10my) SS finish. 8mm thk tempered clear glass panels.	Frame: Aluminium section frame with anodised (10my) SS finish. 8mm thk tempered reflective glass panels.	Frame: Aluminium section frame with anodised (10my) SS finish. 8mm thk tempered reflective glass panels.	Frame: Aluminium section frame with anodised (10my) SS finish. 8mm thk tempered reflective glass panels.	Frame: Aluminium section frame with anodised (10my) SS finish. 8mm thk tempered reflective glass panels.
Hardware	na	na	na	na	na	na	na

WINDOWS SCHEDULE 1
SCALE 1:50



IES-02 Window Schedule								
Element ID	V1	V2	V3	W1	W1b	W2	W2a	W2b
Quantity	6	8	14	7	1	2	2	3
W x H Size	700×600	800×1,400	2,000×1,200	1,000×1,000	1,000×1,000	1,825×1,000	5,700×1,300	2,000×1,000
Sill height	1,800	1,000	1,000	2,000	1,700	2,000	1,700	1,700
Head height	2,400	2,400	2,200	3,000	2,700	3,000	3,000	2,700
2D Symbol								
View from Side Opposite to Opening Side								
Fire Resistance Rating	20 minutes	20 minutes	20 minutes	20 minutes	20 minutes	20 minutes	20 minutes	20 minutes
Location	Toilets, Block B	Block B	Block B	na	na	na	na	na
Area	0.30	0.88	1.98	0.81	0.81	1.51	--	1.67
Remarks	Frame: Aluminium section frame with anodised (10my) bronze finish. 6mm thk reflective glass top hung panel.	Frame: Aluminium section frame with anodised (10my) bronze finish. 6mm thk reflective glass top hung panel.	Frame: Aluminium section frame with anodised (10my) bronze finish. 6mm thk reflective glass top hung panel.	Frame: Aluminium section frame with anodised (10my) SS finish. 6mm thk reflective glass top hung panel.	Frame: Aluminium section frame with anodised (10my) SS finish. 6mm thk reflective glass top hung panel.	Frame: Aluminium section frame with anodised (10my) SS finish. 6mm thk reflective glass top hung panels.	Frame: Aluminium section frame with anodised (10my) with SS finish. 6mm thk reflective fixed glass panels.	Frame: Aluminium section frame with anodised (10my) SS finish. 6mm thk reflective glass top hung panels.
Hardware	Hinge: top hung arms (2pcs) Lockset : Flat handle door latch & sash lock	Hinge: top hung arms (4pcs) Lockset : Flat handle door latch & sash lock	Hinge: side hung arms (6pcs) Lockset : Flat handle door latch & sash locks	Hinge: top hung arms (2pcs) Lockset : Flat handle door latch & sash lock	Hinge: top hung arms (2pcs) Lockset : Flat handle door latch & sash lock	Hinge: top hung arms (2pcs) Lockset : Flat handle door latch & sash lock	na	Hinge: top hung arms (2pcs) Lockset : Flat handle door latch & sash lock

WINDOWS SCHEDULE 2
SCALE 1:50



IES-02 Window Schedule						
Element ID	W2c	W3	W3	W3	W4	W4b
Quantity	2	1	2	27	4	2
W x H Size	1,200×600	2,500×2,000	3,000×2,000	2,400×1,000	2,150×1,000	3,650×1,000
Sill height	1,000	1,000	1,000	2,000	2,000	1,700
Head height	1,600	3,000	3,000	3,000	3,000	2,700
2D Symbol						
View from Side Opposite to Opening Side						
Fire Resistance Rating	20 minutes	20 minutes	20 minutes	20 minutes	20 minutes	20 minutes
Location	Laboratory collection na	na	na	na	na	na
Area	0.28	--	--	2.03	1.8	3.06
Remarks	Frame: Aluminium section frame with anodised (10my) SS finish. 6mm thk clear glass sliding panels.	Frame: Aluminium section frame with anodised (10my) with SS finish. 6mm thk reflective fixed glass panels.	Frame: Aluminium section frame with anodised (10my) with SS finish. 6mm thk reflective fixed glass panels.	Frame: Aluminium section frame with anodised (10my) SS finish. 6mm thk reflective glass top hung panels.	Frame: Aluminium section frame with anodised (10my) SS finish. 6mm thk reflective glass top hung panels.	Frame: Aluminium section frame with anodised (10my) SS finish. 6mm thk reflective glass top hung panels.
Hardware	Window track, roller sets, sliding window hook lock, flush handle.	na	na	Hinge: top hung arms (6pcs) Lockset : Flat handle door latch & sash locks	Hinge: top hung arms (4pcs) Lockset : Flat handle door latch & sash locks	Hinge: top hung arms (8pcs) Lockset : Flat handle door latch & sash locks

WINDOWS SCHEDULE 3
SCALE 1:50
0 0.5 1 2 3 4 5



Ministry of National Planning, Housing & Infrastructure

ACCREDITED CHECKER

STRUCTURAL CHECKER A1

Name: Mohamed Muthalib Waleed VALIDITY: 23.03.22 - 22.09.23
Accredited No: BPR2022042A1 A1-2022-042-001



Ministry of National Planning, Housing & Infrastructure

ACCREDITED CHECKER

ARCHITECTURAL CHECKER B1

Name: Mariyam Irasha Shareef VALIDITY: 23.03.22 - 22.09.23
Accredited No: BPR2022039B1 B1-2022-039-001

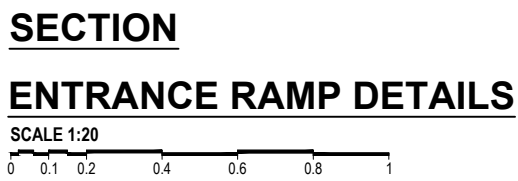

NOTES:

- All cover blocks shall be cast using grade C25/30 concrete with 5-10mm aggregates
- For slab, rebar spacer chairs spacing shall be minimum 1m spacing or 1no per 1sqm.

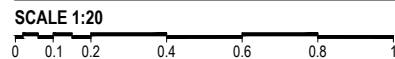
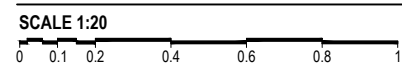
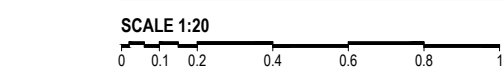
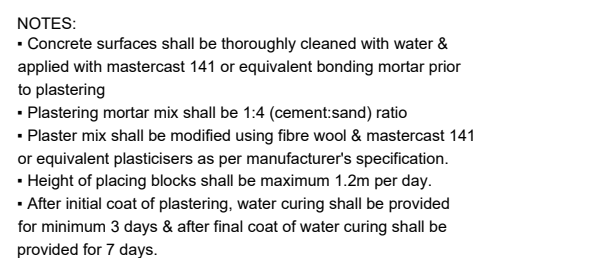
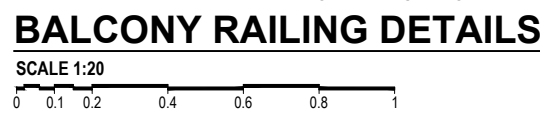



SCALE 1:20



SCALE 1:20





SCALE 1:20

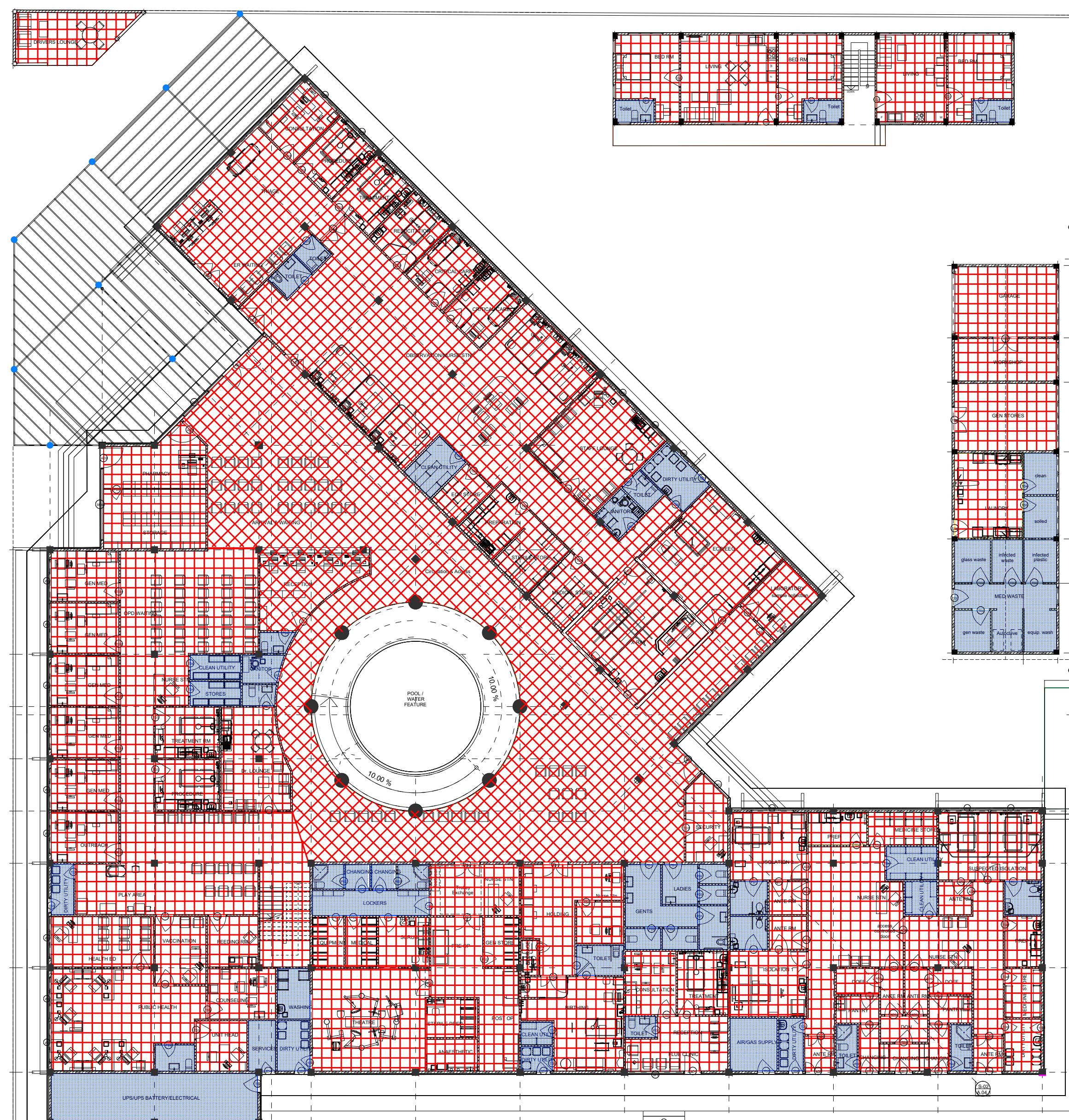

SCALE: 1:30



LEGEND:		
Code	Description	
CF01		FALSE FLAT CEILING WITH 12mm CALCIUM SILICATE BOARD UNDER 50x50mm CEILING JOIST WITH ANTI MICROBIAL PAINT COATINGS
CF02		FALSE FLAT CEILING WITH 12mm THICK GYPSUM BOARD UNDER 50x50mm CEILING JOIST WITH ANTI MICROBIAL PAINT COATING
CF03		SMOOTH PUTTY UNDER RC SLAB/BEAM WITH SATIN WHITE PAINT FINISH

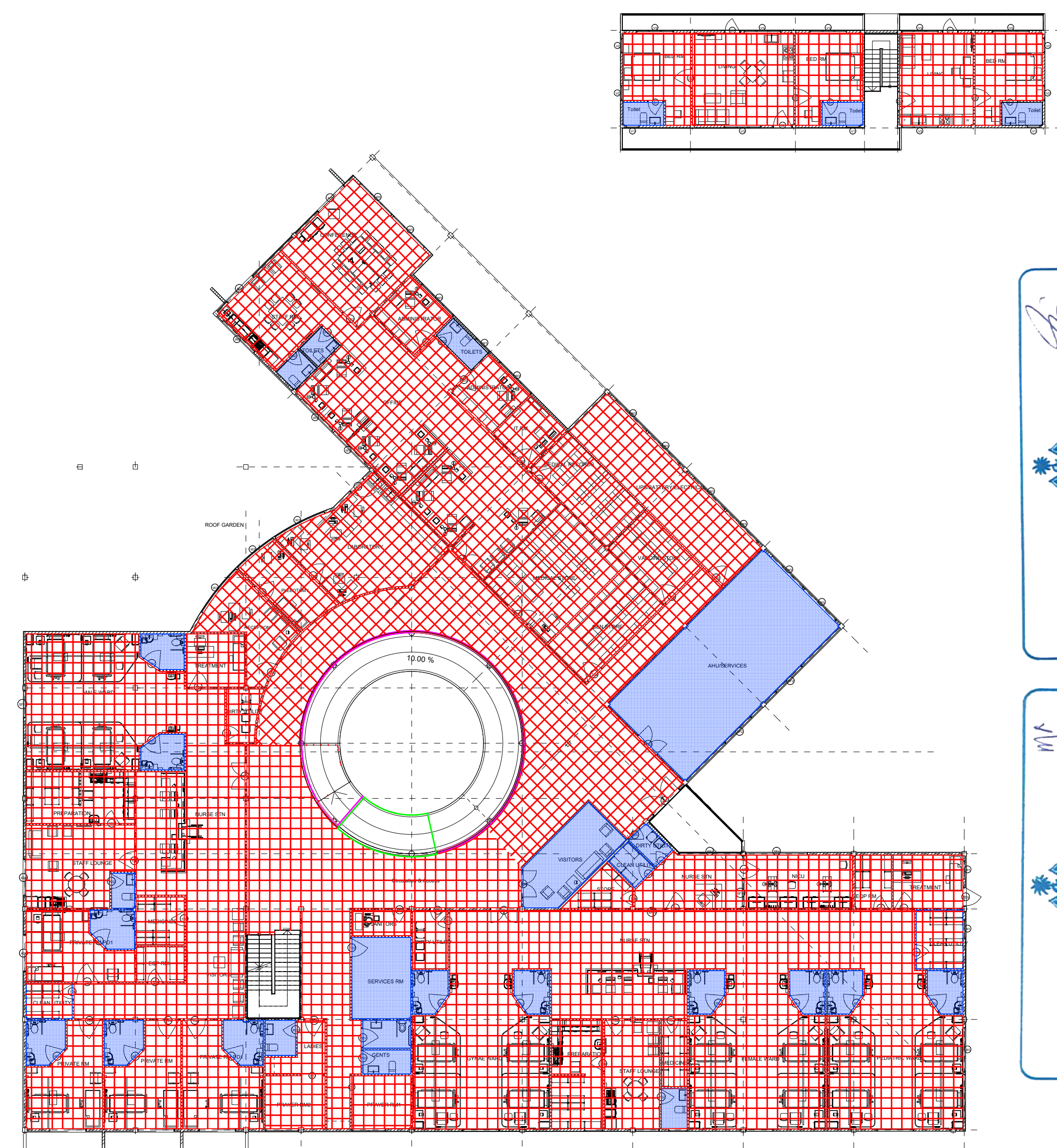

Ministry of National Planning, Housing & Infrastructure

ACCREDITED CHECKER
ARCHITECTURAL CHECKER B1
Name: Maniyam Irasha Shareef VALIDITY: 23.03.22 - 22.09.23
Accredited No: BPR202203981 B1-2022-039-001

Ministry of National Planning, Housing & Infrastructure



ACCREDITED CHECKER

STRUCTURAL CHECKER A1

Name: Mohamed Muhiyeldin Walied VALUITY: 2.0.0.22 - 22.08.20
Accredited No: BPR2022042A1 A1-2022-042-001

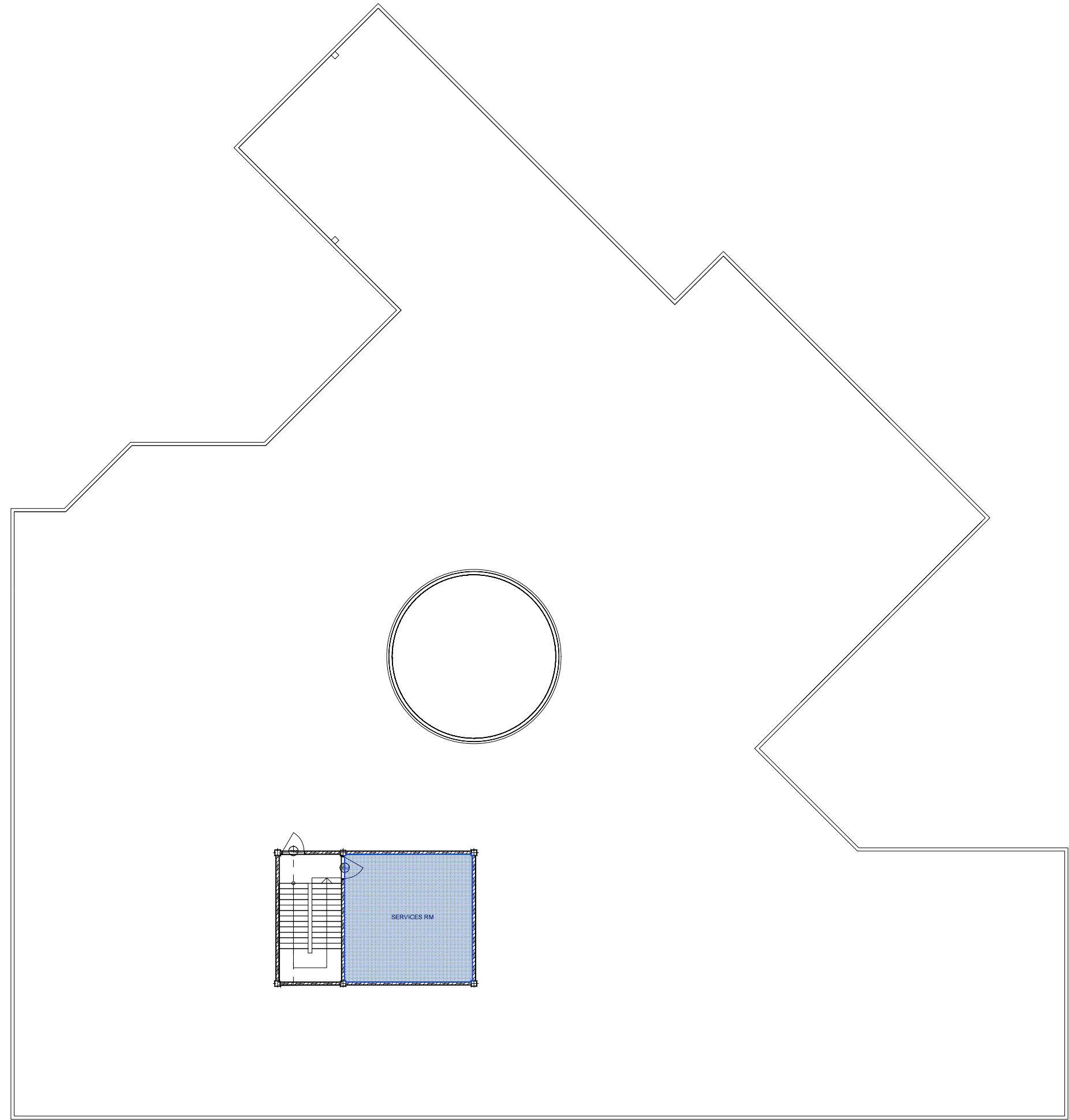

TERRACE FLOOR REFLECTED CEILING PLAN

SCALE 1:200

0 1 2 4 6 8

LEGEND:	
Code	Description
CP01	FALSE PLAT CEILING WITH 12mm CALCIUM SILICATE BOARD UNDER 50x200mm CEILING JOIST WITH ANTI MICROBIAL PAINT COATING
CP02	FALSE PLAT CEILING WITH 12mm THICK GYPSUM BOARD UNDER 50x200mm CEILING JOIST WITH ANTI MICROBIAL PAINT COATING
CP03	SMOOTH PUTTY UNDER RC SLAB/BEAM WITH SATIN WHITE PAINT FINISH



RYAN PRIVATE LIMITED

11, MEDICITY ROAD, 11, MEDICITY ROAD
11, MEDICITY ROAD, 11, MEDICITY ROAD
11, MEDICITY ROAD, 11, MEDICITY ROAD

Title: Terrace Floor Reflected Ceiling Plan

Page: A - 18 / 22

The contents of these drawings remain as a property of Ryan Private Limited. Any use other than those expressly stated is a violation of this copyright.

Hospital Design
Client: Ministry of Health
Project: Jeddah
Drawing No: 2022/02/01
Drawing By: [Name]
Drawing Date: 2022/02/01

Rev no By Date
1 1 1
2 1 1
3 1 1

ACCREDITED CHECKER

STRUCTURAL CHECKER A1

Name: Mohamed Muhiyeldin Youssef VALIDITY: 21.03.22 - 22.03.23

Accredited No: BPR2022042A1 A1-2022-042-001

ACCREDITED CHECKER

ARCHITECTURAL CHECKER B1

Name: Mariyam Irasha Shareef VALIDITY: 23.03.22 - 22.03.23

Accredited No: BPR2022039B1 B1-2022-039-001



GROUND FLOOR WALL FINISHES PLAN
SCALE 1:200

Code	Description
WF01	Exterior Grade Paint Finish
WF02	Exterior Aluminum Wall Cladding
WF03	Interior Grade Paint Finish
WF04	Interior Latex Paint Finish
WF05	Vinyl wall covering
WF06	600mmx300mm Matte Ceramic wall Tile
WF07	High Pressure laminate finish

- NOTE:
- High-risk areas, which get damaged easily and, once affected, can become an eyesore and a potential infection control issue. Install corner guards.
 - Use stick-on corner guards for low risk areas
 - Use moulds with an aluminum retainer & a cover that flexes on impact for high damage areas
 - In main circulation routes and service corridors most damage to walls happens from equipment, at low or mid wall level. In those areas additional protection may be required in the form of crowbars, handcrush rails and bump rails.
 - 100mm Skirting throughout the building
 - Use water-based Acrylic Latex Paint as Interior Paint Finish

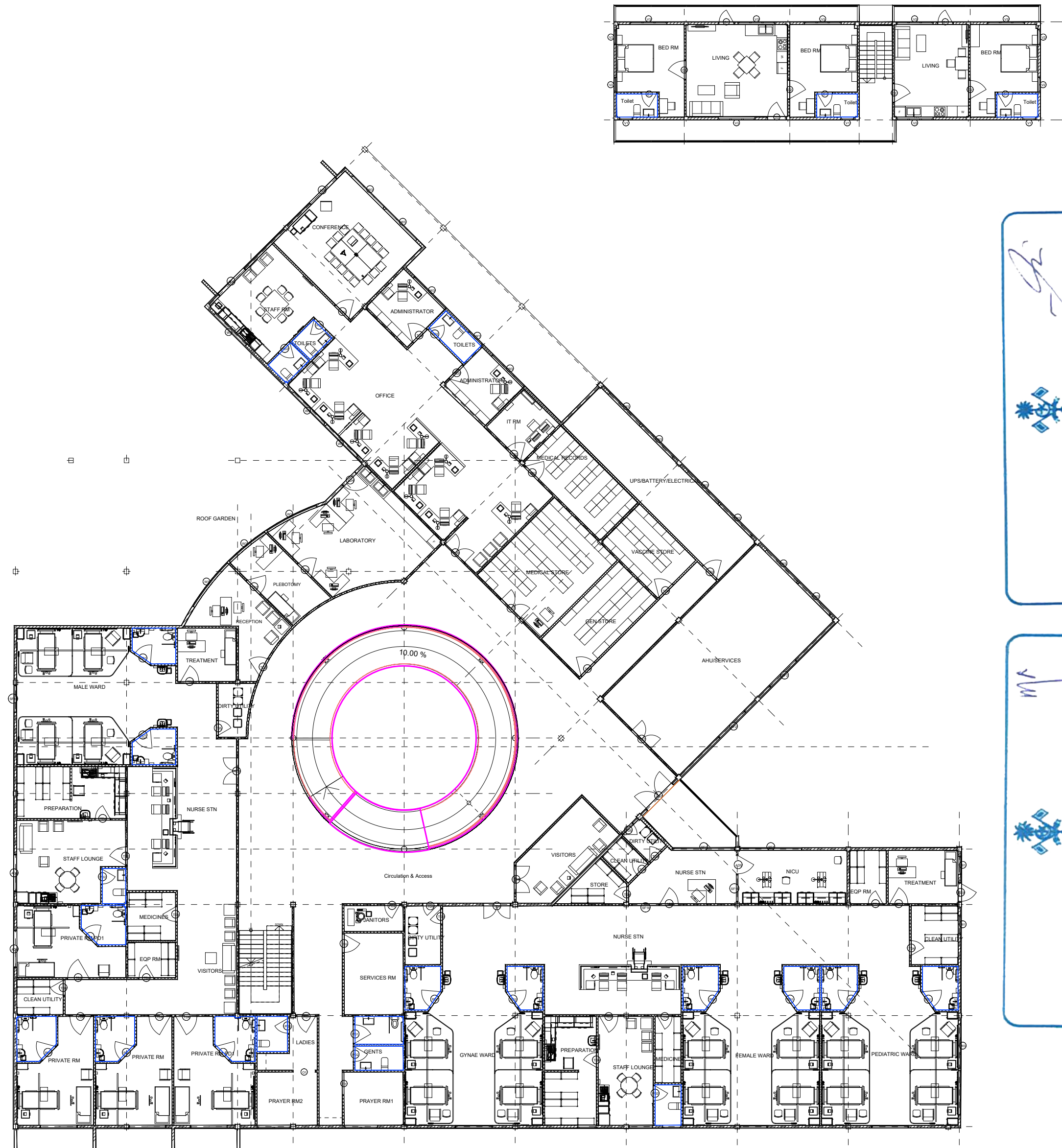

FIRST FLOOR WALL FINISHES PLAN
SCALE 1:200

Ministry of National Planning, Housing & Infrastructure
ACCREDITED CHECKER
ARCHITECTURAL CHECKER B1
Name: Maryam Irasha Shareef VALUITY: 23.03.22 - 22.09.23
Accredited No: BPR20203981 B1-2022-039-001

Ministry of National Planning, Housing & Infrastructure
ACCREDITED CHECKER
STRUCTURAL CHECKER A1
Name: Mohamed Muhtalo Waleed VALUITY: 21.03.22 - 22.09.23
Accredited No: BPR202042A1 A1-2022-042-001

Hospital Design
Client: Ministry of Health
Design: 2022
Architect: Zuhairi Abdul Majid
Checked: 2022
Drawn by: Irfanul Ridwan
Interior

RIYAN PRIVATE LIMITED
11, HOSKOTTAH ROAD, SINGAPORE 118221
11, HOSKOTTAH ROAD, SINGAPORE 118221
11, HOSKOTTAH ROAD, SINGAPORE 118221

Title: Ground & 1st Floor Wall Finishes Plan
Page: A - 19/22

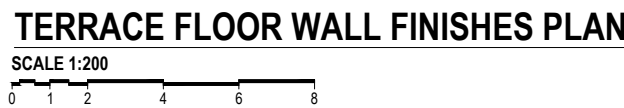

NOTE:

1. High-risk areas, which get damaged easily and, once affected, can become an eyesore and a potential infection control issue. Install corner guards.
 - * Use stick-on corner guards for low risk areas
 - * Use models with an aluminum retainer & a cover that flexes on impact for High damage areas
2. In main circulation routes and service corridors most damage to walls happens from equipment, at low or mid wall level. In those areas additional protection may be required in the form of crashrails, hand/crash rails and bump rails.
3. 100mm Skirting throughout the building
4. Use Water-based Acrylic Latex Paint as Interior Paint Finish

STRUCTURAL CHECKER A1
ACCREDITED CHECKER
 Name: Mohamed Muhiudeen Waleed Validity: 23.03.22 - 22.09.23
 Accredited No: BPR2022042A1 A1-2022-042-001



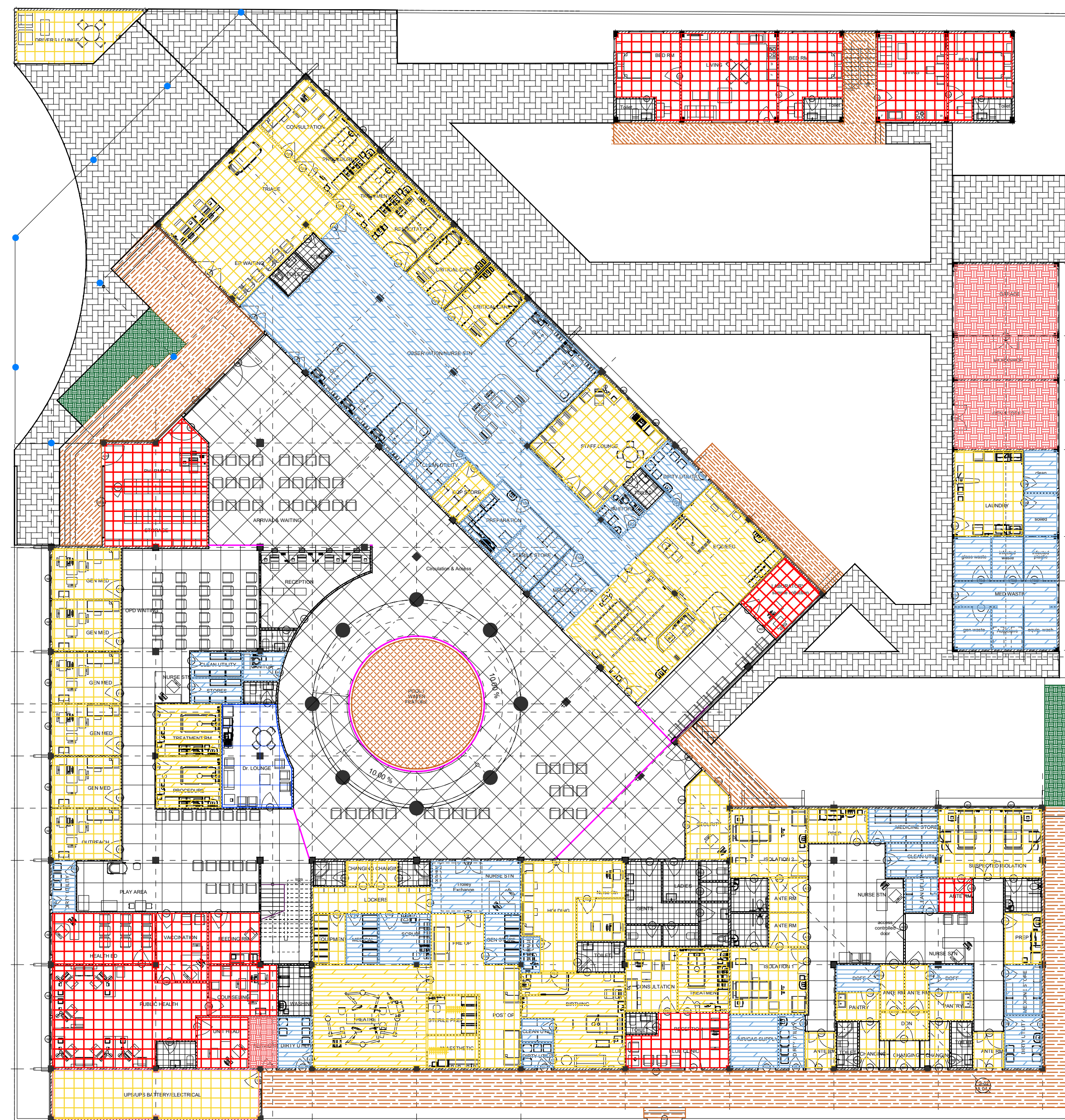

LEGEND	Code	Description
	FF01	1200mmx1200mm Polished Porcelain Floor Tile
	FF02	1200mmx1200mm Semi Polished Porcelain Floor Tile
	FF03	600mmx600mm Semi Polished Porcelain Floor Tile
	FF04	600mmx600mm Matte Ceramic Floor Tile
	FF05	600mmx600mm Matte Ceramic Outdoor Floor Tile
	FF06	600mmx600mm Matte Ceramic Floor Tile
	FF07	300mmx1200mm Matte Ceramic Granite Floor Tiles with groutlines
	FF08	Non-slippery Vinyl Flooring For Staircase Area - Supplext should recommend Technical Specification
	FF09	Permanently Sticky Dispersive Pressed
	FF10	High Abrasion Vinyl Flooring For Staircase Area - Supplext should recommend Technical Specification
	FF11	Power Block
	FF12	Gray Epoxy Paint finish on bedding Screened with water proofing
	FF13	Gray Epoxy Paint finish over leveling Screen
	FF14	Porcelain Mosaic Tile Finish

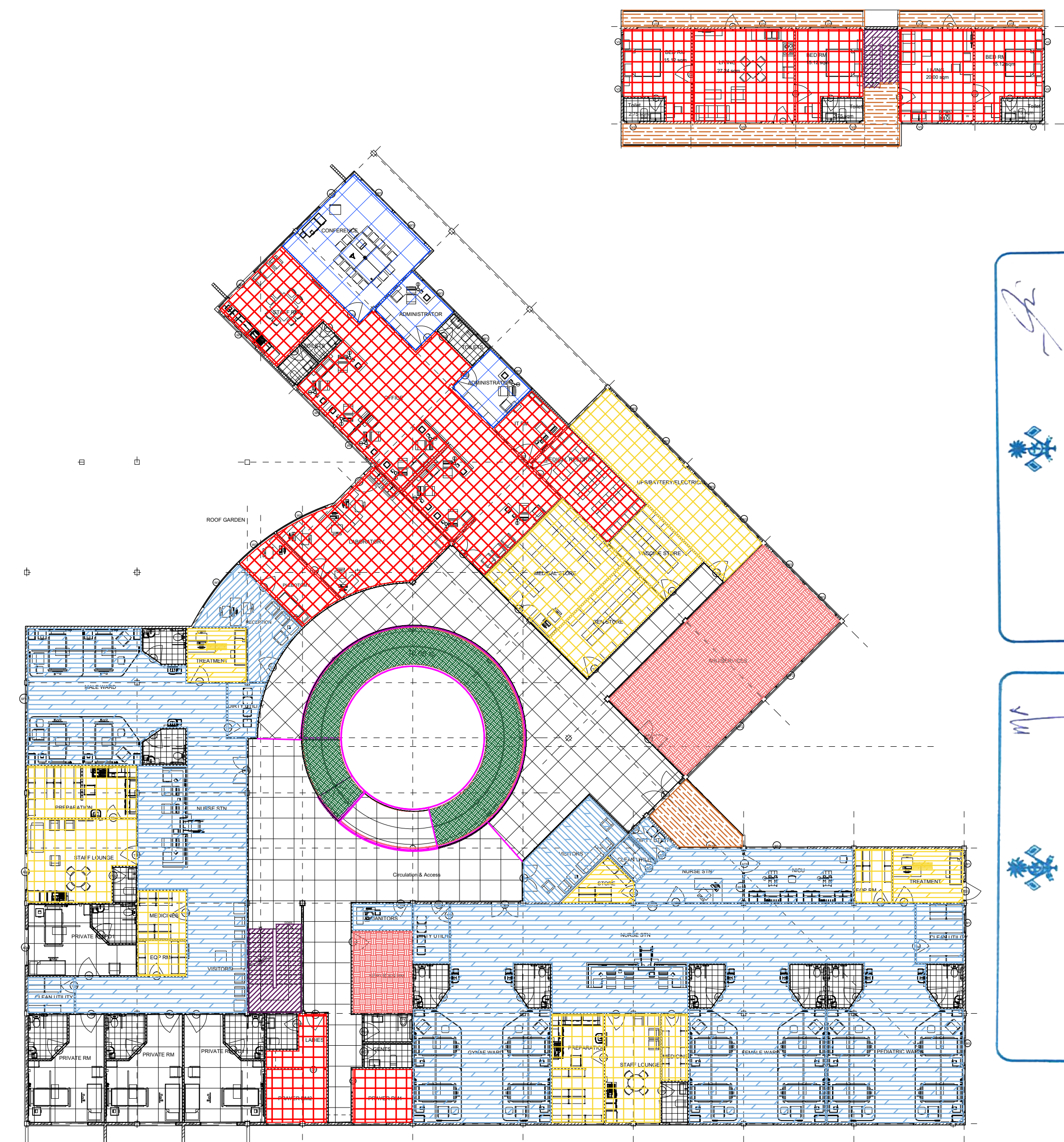



Hospital Design Client: Ministry of Health
Project Number: 022-8794-HV
Date: October 2002
Drawn By: Ryan Pivarski
Checked By: Michael A. Magid
Civil Engineer: Zaid Al-Bahadri All Bahaded Interior
Drawn by: Initial Barbed
Interior.
The contents of these drawings remain as a property of RYAN PRIVATE LIMITED. Any use other than those expressly stated is a violation of this copyright.

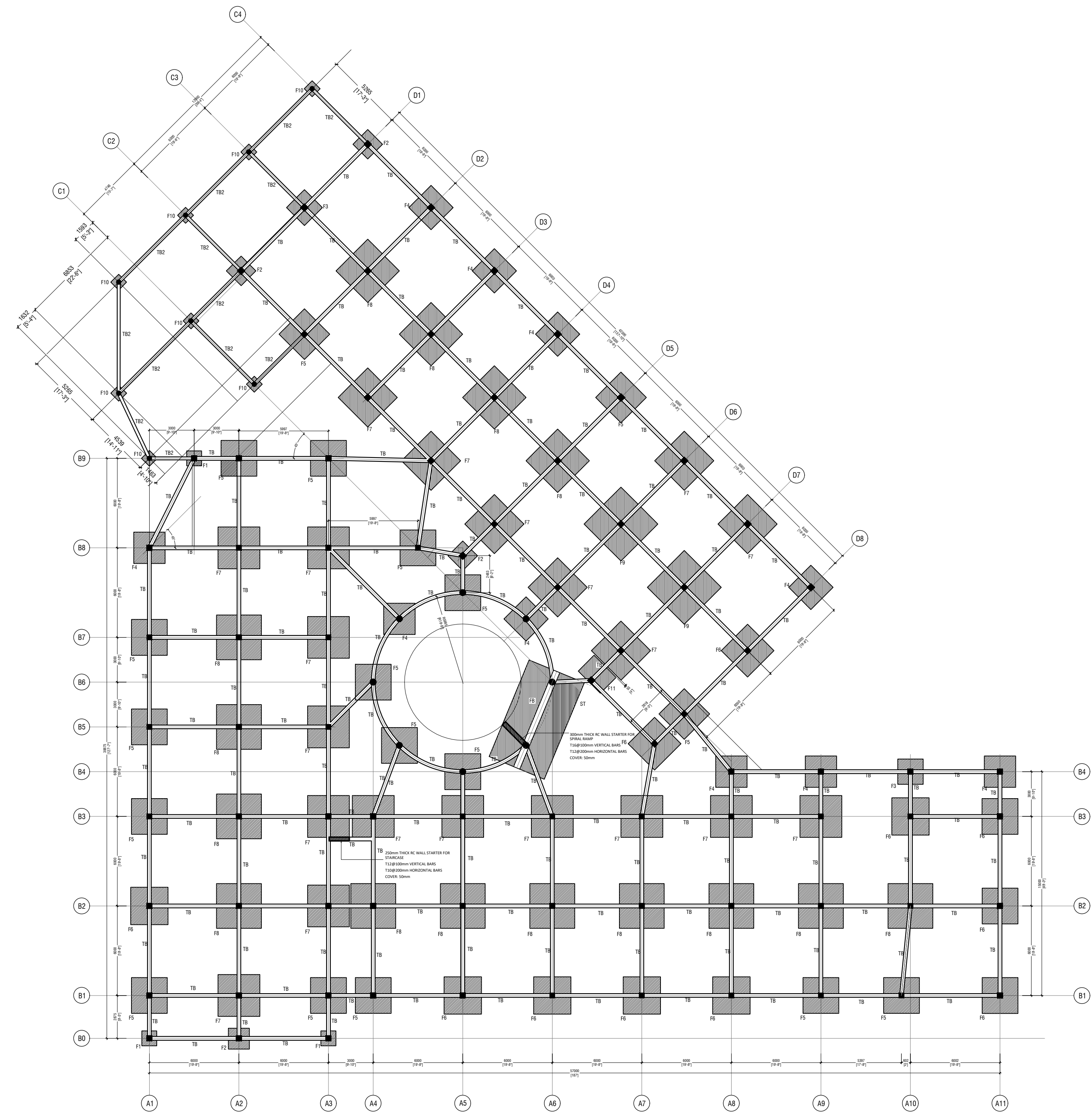

STRUCTURAL CHECKER A1
 Name: Mohamed Muftahels Waleed Validity: 23.03.22 - 22.09.23
 Accredited No: BPR2022042A1 A1-2022-042-001



FOUNDATION PLAN

SCALE 1:200

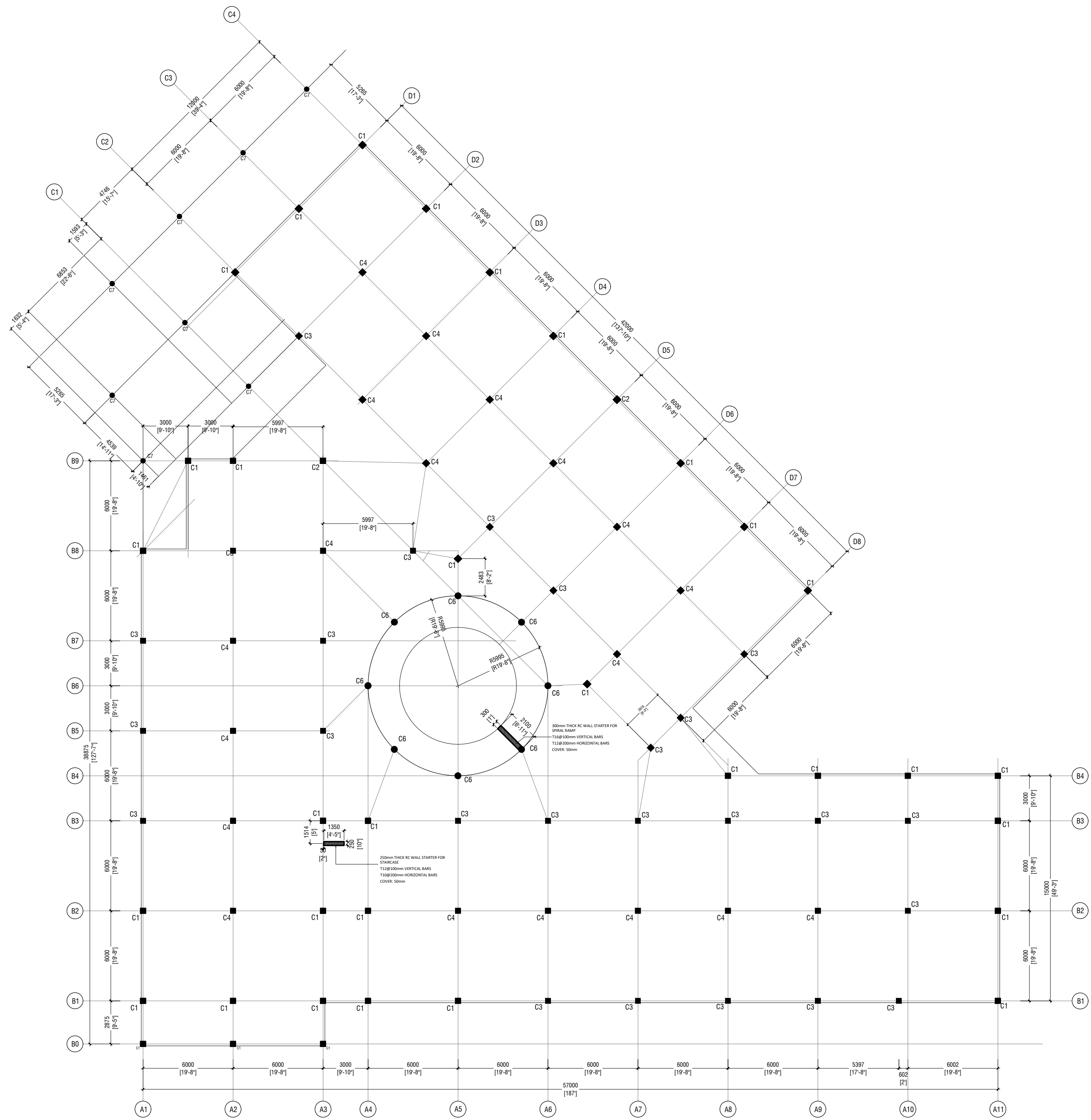
0 1 2 4 6 8



GROUND FLOOR COLUMN PLAN

SCALE 1:200

0 1 2 4 6 8



Hospital Design
Client: Ministry of Health

Project Number: 62382/MOH
Date: October 2022
Architect: Zuhairah Abdul Majid
Engineer: Zuhairah Abdul Majid
Drawn By: Nick Dele Cruz
Interior:

Rev no
Date
--
--
--
--
--
--

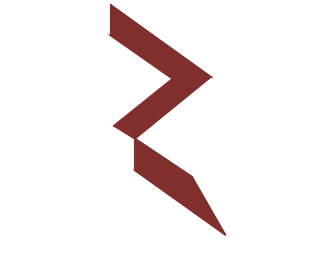

RIYAN PRIVATE LIMITED

t: +963375049 f: +963310776
e: info@riyan.com.mv
w: www.riyan.com.mv
3rd floor, H. Azam, Al-Rasheed, Male'

Title: Foundation & Ground
Floor Column Layout

Page: S- 01 / 13

The contents of these drawings remain as a property of Rivan Private Limited. Any use other than those expressly stated is a violation of this copyright.

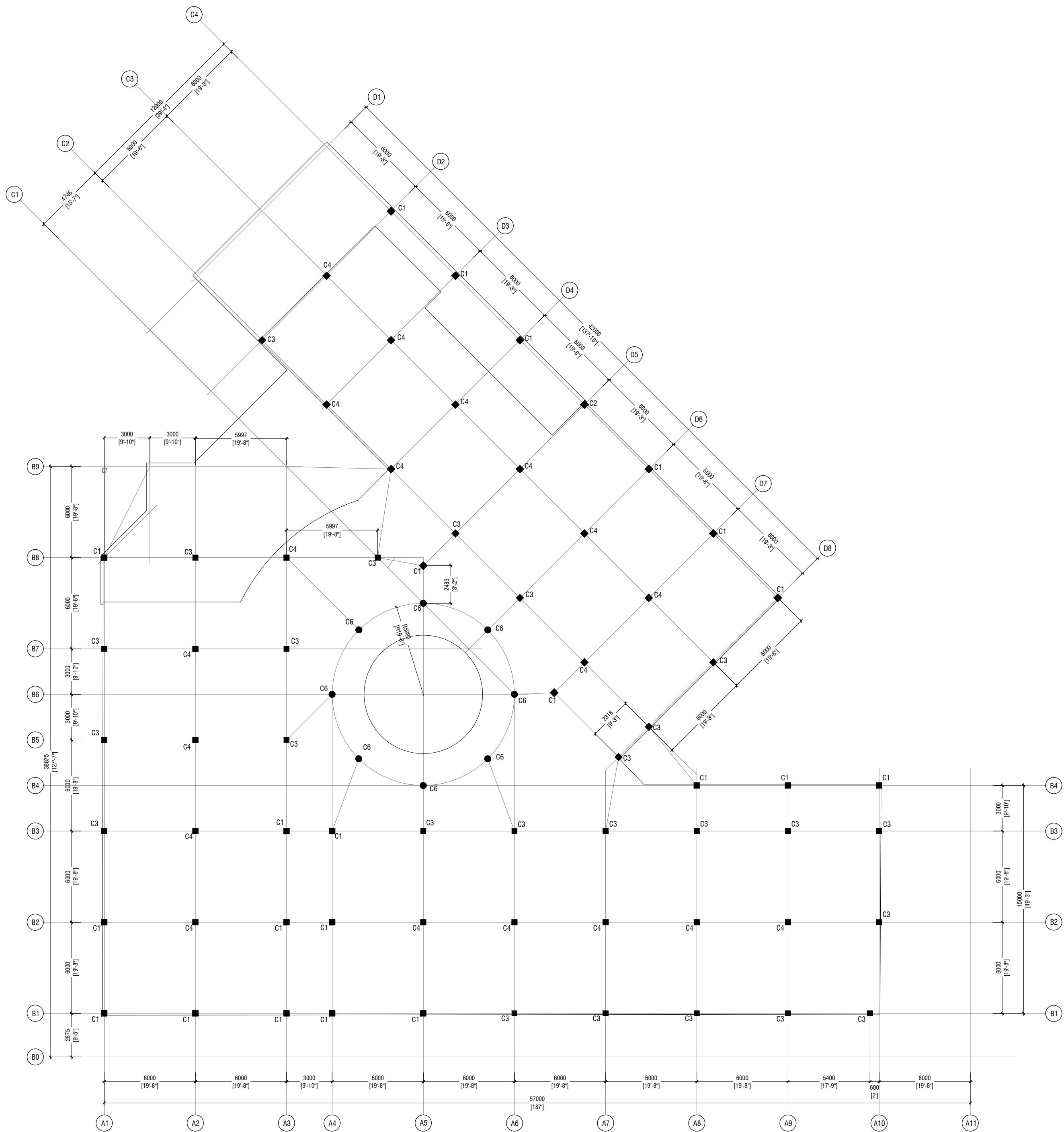

FIRST FLOOR COLUMN PLAN
SCALE 1:200

NOTE:
ALL COLUMNS ARE CENTERED WITH THE
GRID LINES

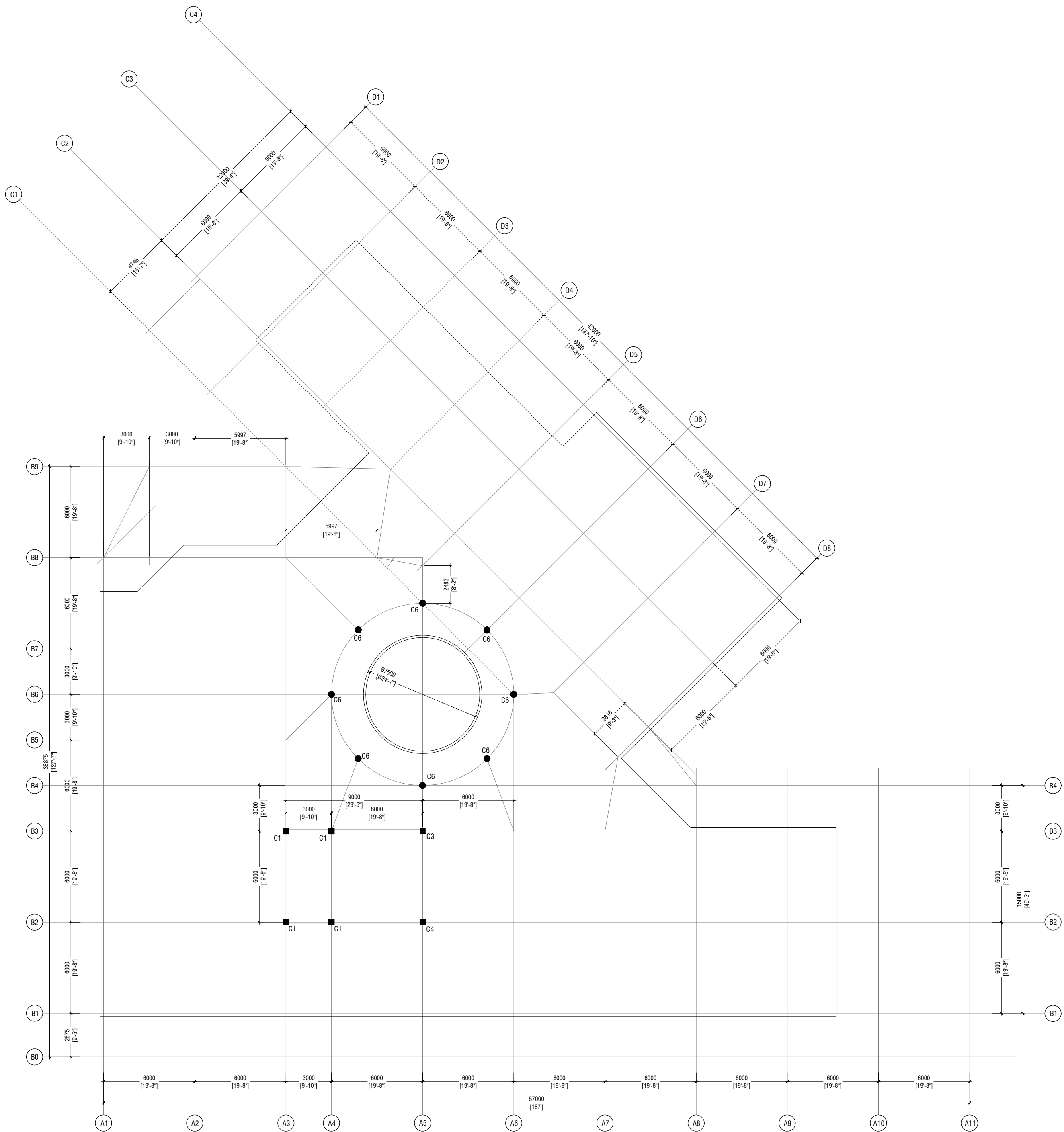

TERRACE FLOOR COLUMN PLAN
SCALE 1:200



Hospital Design
Client: Ministry of Health

Project Number: 622387MOH
Date: October 2022
Architect: Zuhairi Abdul Majid
Engineer: Zuhairi Abdul Majid
Drawn By: Nick Deis Cruz
Interior:

Rev no	Date
--	----
--	----
--	----



RYAN PRIVATE LIMITED

t: +963335049 f: +9633310776
e: info@ryan.com.mv
w: www.ryan.com.mv
3rd floor, H. Azam, Alkhorramiyah, Male'

Title: First & Terrace Floor
Column Layout

Page: S- 02 / 13

The contents of these drawings remain as a property of Ryan Private Limited. Any use other than those expressly stated is a violation of this copyright.

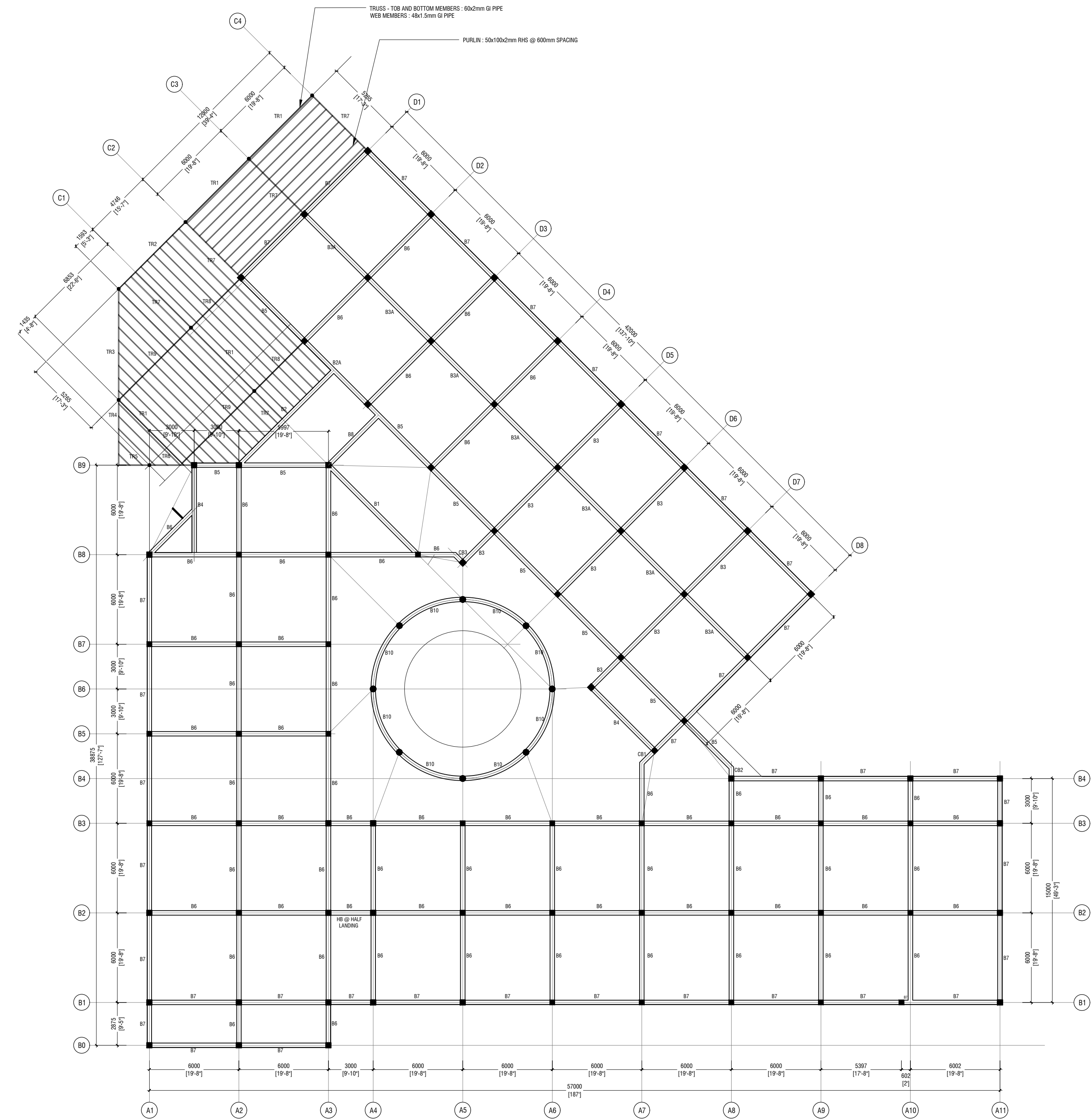

FIRST FLOOR BEAM PLAN
SCALE 1:200

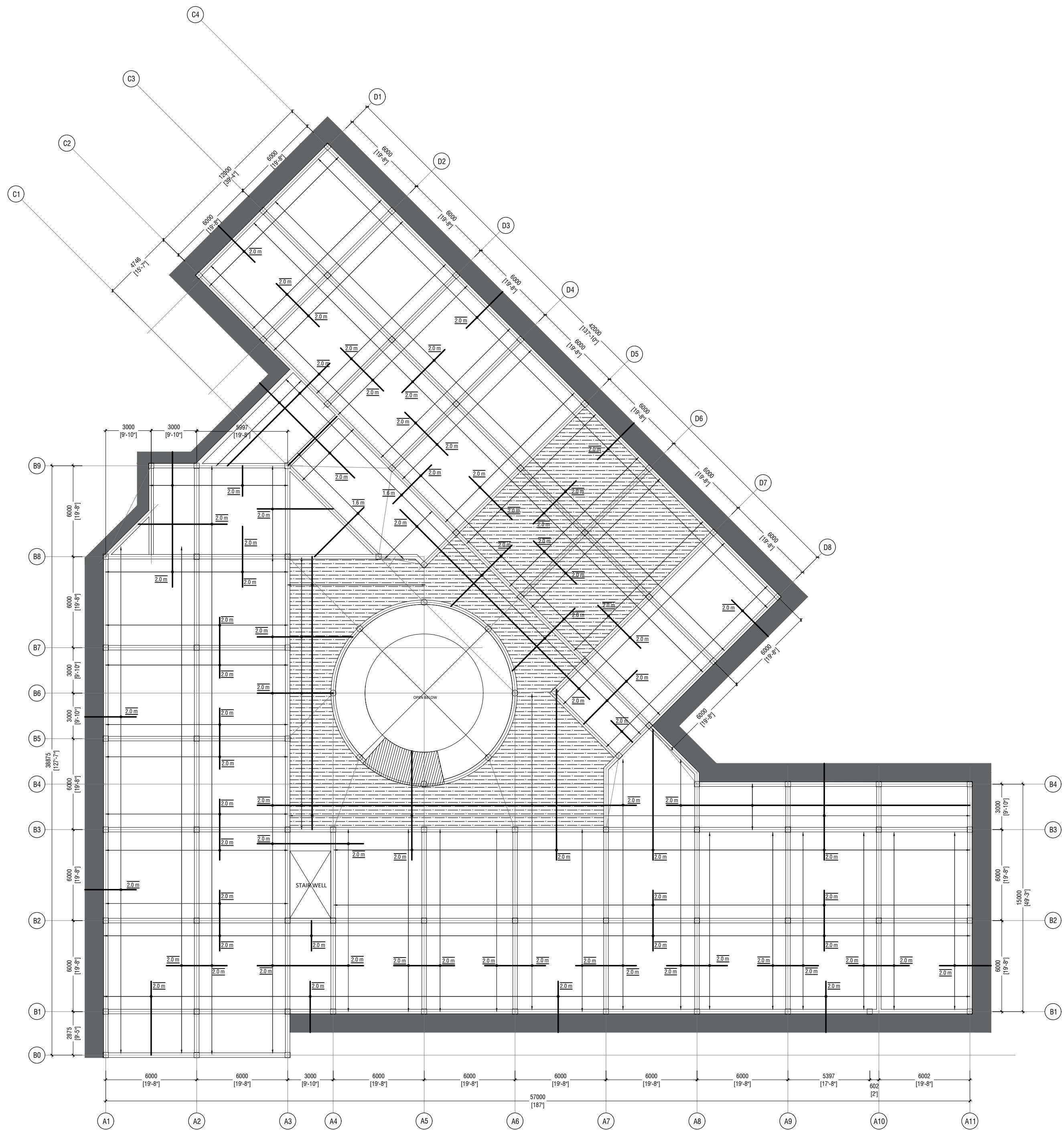

FIRST FLOOR SLAB REINFORCEMENT PLAN
SCALE 1:200



Hospital Design
Client: Ministry of Health

Project Number: 022387MOH
Date: October 2022
Architect: Zuhair Abdul Majid
Engineer: Zuhair Aladheer Al Raheed
Drawn By: Nick Deis Cuze
Interior:

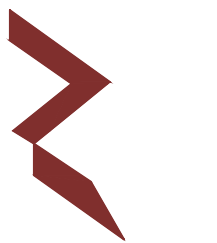

RYAN PRIVATE LIMITED

t: +963375049 f: +963310776
e: info@ryan.com.sy
w: www.ryan.com.sy
3rd Floor, H. Al-Zahr, Aleppo, Syria

Title: First Floor Beam & Slab
Reinforcement Layout

Page: S- 03 / 13

The contents of these drawings remain as a property of Ryan Private Limited. Any use other than those expressly stated is a violation of this copyright.

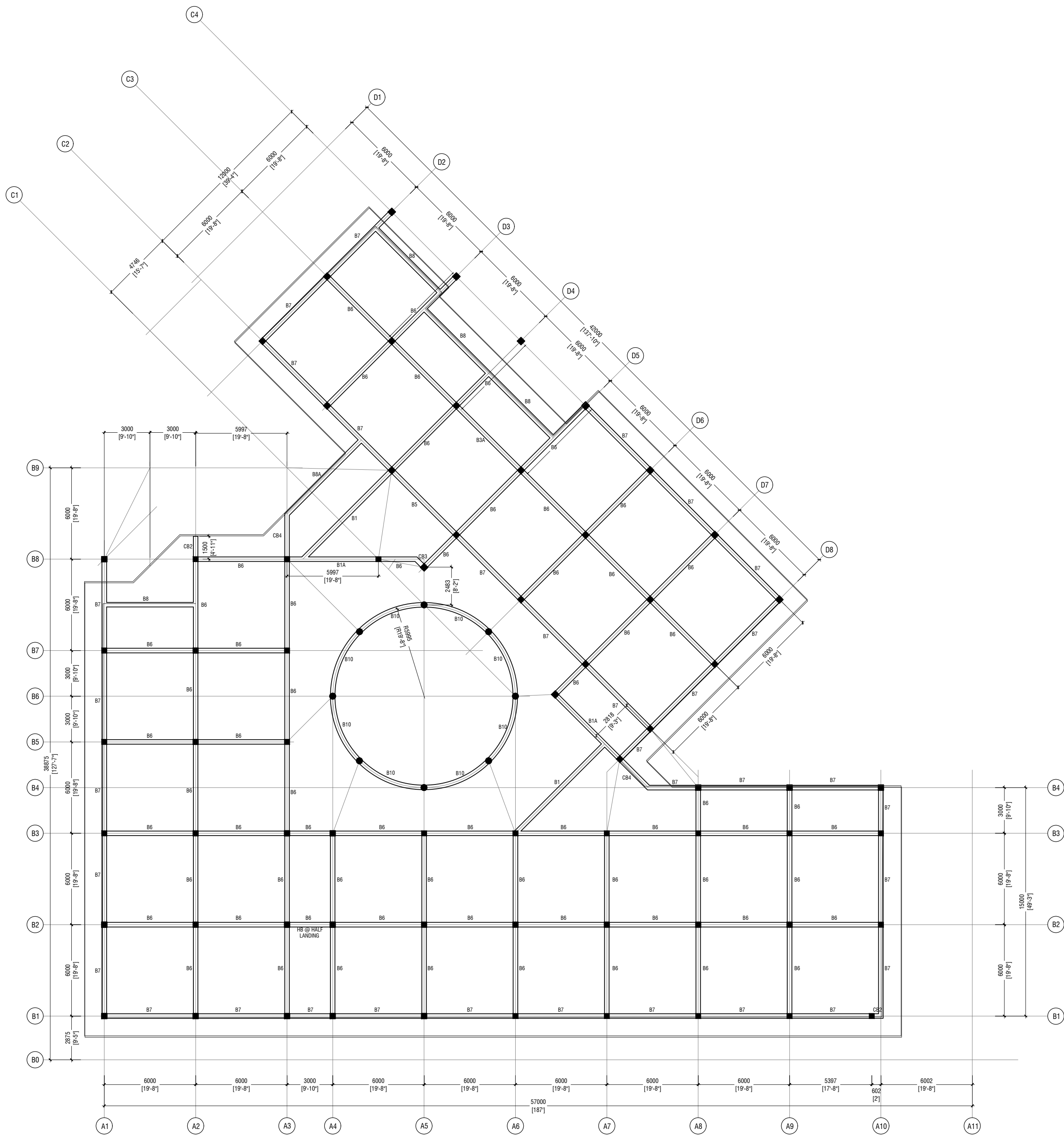

TERRACE FLOOR BEAM PLAN
SCALE 1:200

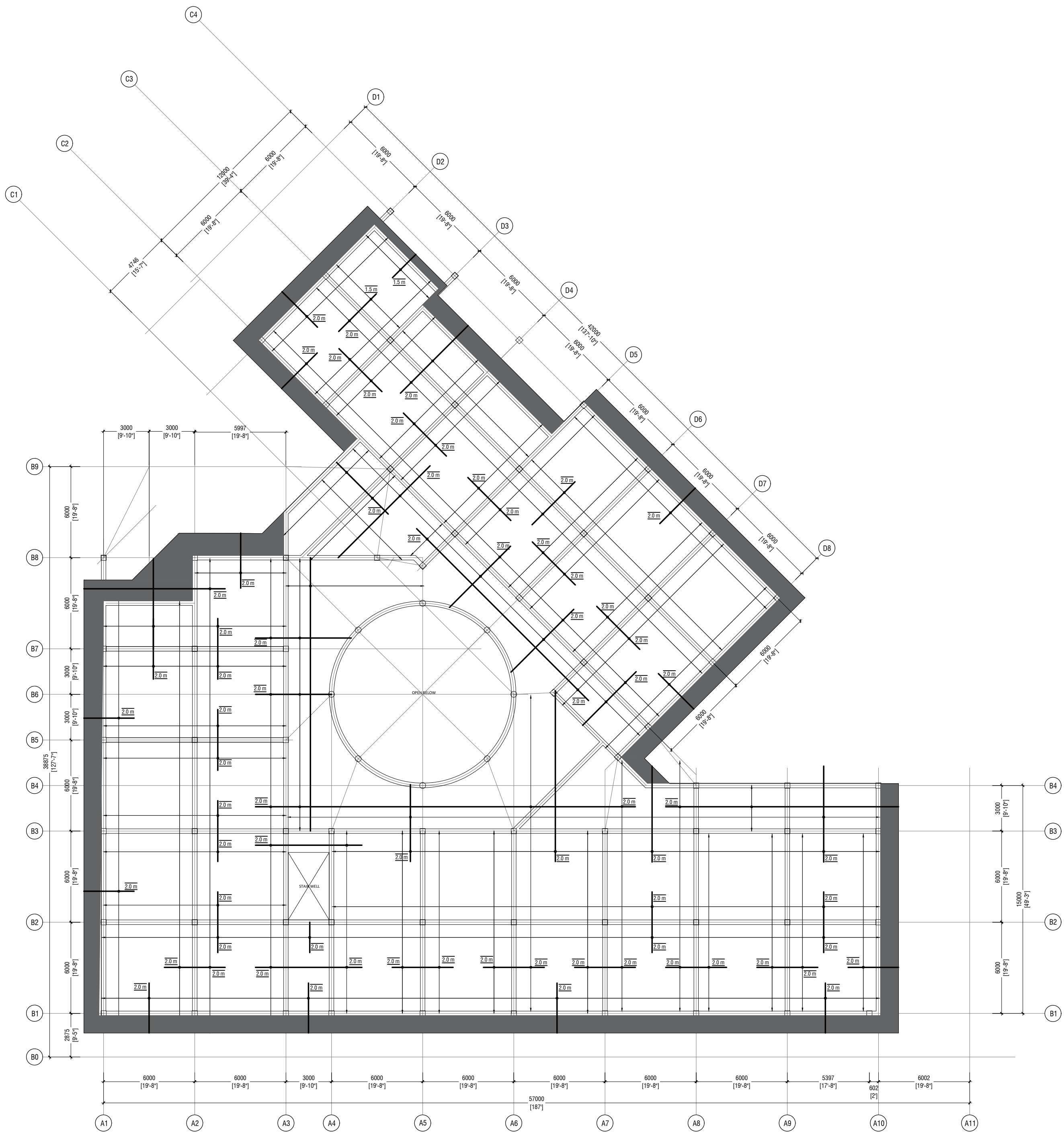

TERRACE FLOOR SLAB REINFORCEMENT PLAN
SCALE 1:200

NOTE:
SLAB THICKNESS: 140MM
SLAB THICKNESS: 100MM
BOTTOM REINFORCEMENT: T12@150C B.W (NOT SHOWN)
TOP REINFORCEMENT: T12@150C B.W (AS SHOWN)
TOP DISTRIBUTION BARS: T10@300C (NOT SHOWN)
REINFORCEMENT DISCONTINUED OVER VOIDS
COVER: 30MM (T&B)



Hospital Design
Client: Ministry of Health

Project Number: 022387MCH
Date: October 2022
Architect: Zuhair Abdul Majid
Engineer: Zuhair Abdul Majid
Drawn By: Nick Dele Cruz
Interior

Rev no	Date
1	2022-10-01
2	2022-10-01
3	2022-10-01
4	2022-10-01
5	2022-10-01

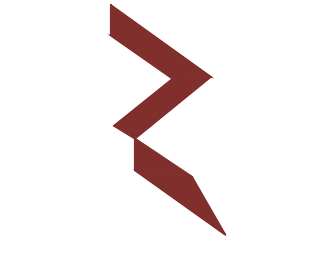

RIYAN PRIVATE LIMITED

t: +963335049 f: +963331076
e: info@riyan.com.sy
w: www.riyan.com.sy
3rd Floor, H. Al-Zahrani, Aleppo, Syria

Title: Terrace Floor Beam &
Slab Reinf. Layout

Page: S- 04 / 13

The contents of these drawings remain as a property of Riyon Private Limited. Any use other than those expressly stated is a violation of this copyright.

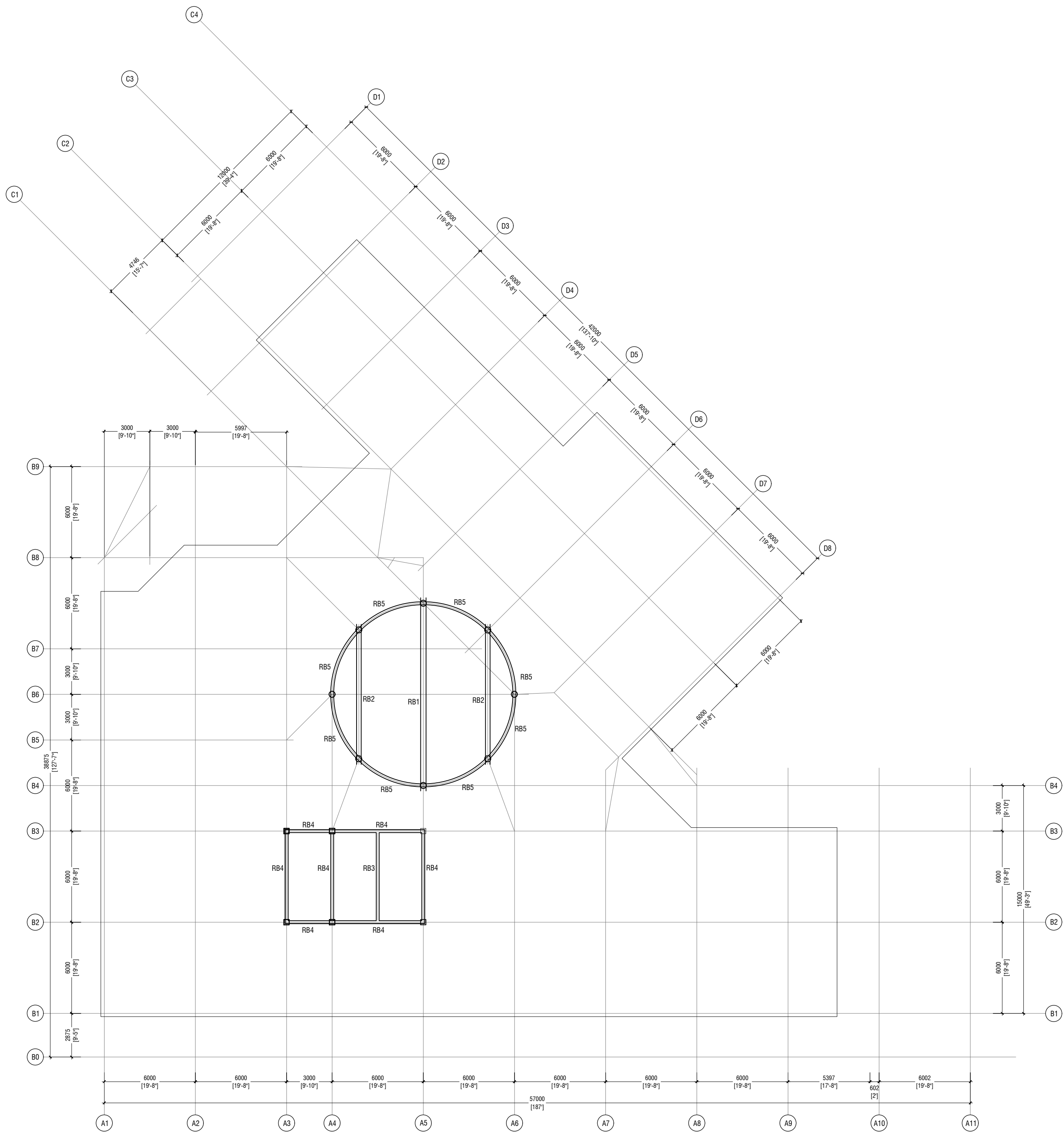

ROOF BEAM PLAN

SCALE 1:200

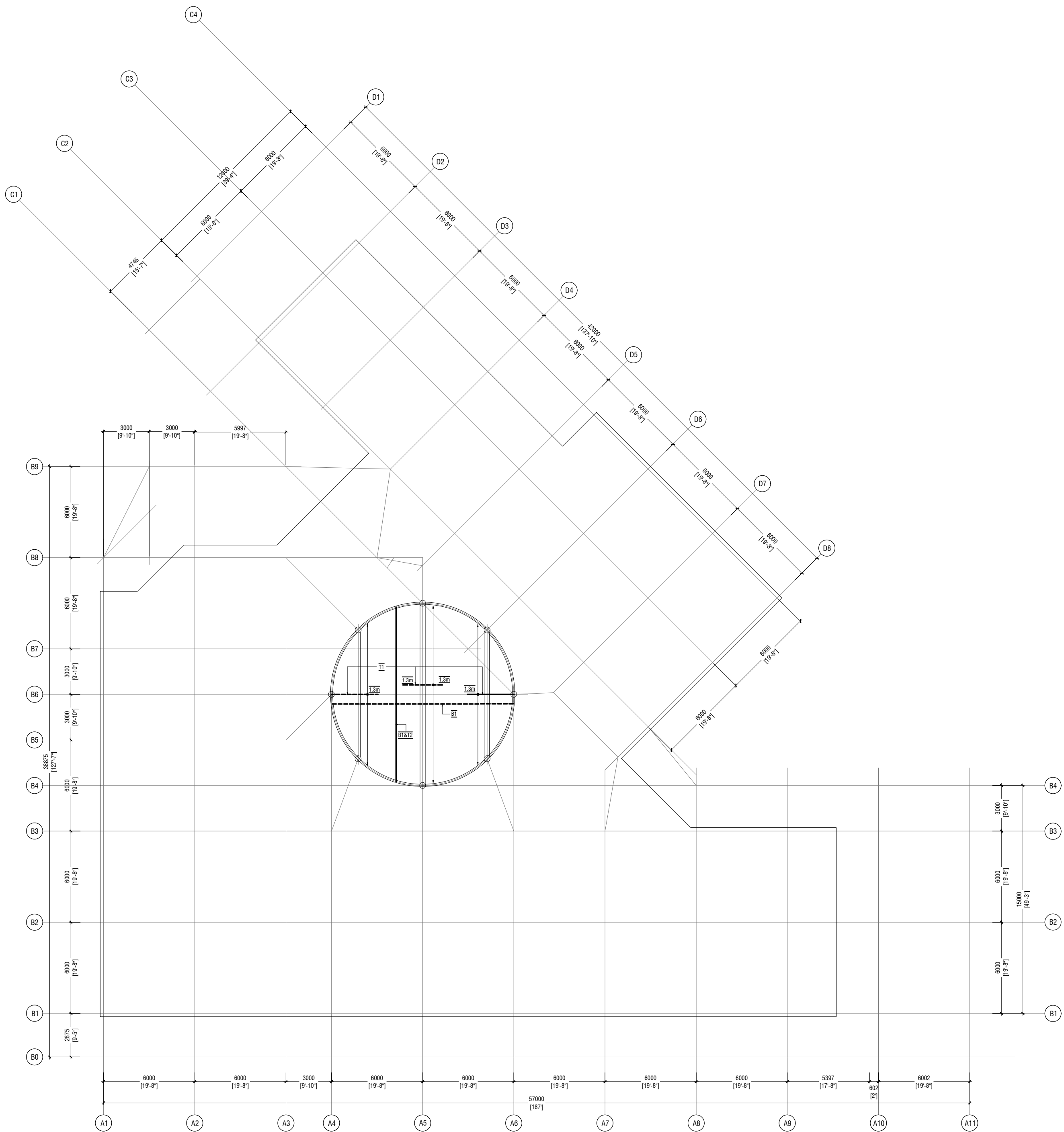

LOWER ROOF SLAB REINFORCEMENT PLAN

SCALE 1:200

NOTE:
SLAB THICKNESS: 140MM
BOTTOM REINFORCEMENT:
B1 - T10@150C C & W (AS SHOWN)
B2 - T10@200C C & W (AS SHOWN)
TOP REINFORCEMENT:
T1 - T10@150C C & W (AS SHOWN)
T2 - T10@200C C & W (AS SHOWN)
TOP DISTRIBUTION BARS: T10@300C (NOT SHOWN)
REINFORCEMENT DISCONTINUED OVER VOIDS
COVER: 30MM (T&B)



Hospital Design
Client: Ministry of Health

Project Number: 622387MCH
Date: October 2022
Architect: Zuhair Abdul Majid
Engineer: Zuhair Abdul Majid
Drawn By: Nick Deis Cruz
Interior:

Rev no
Date

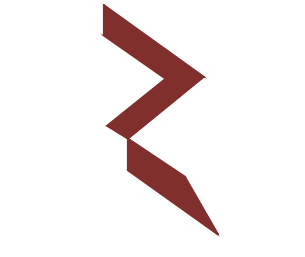

RIYAN PRIVATE LIMITED

t: +9633355049 f: +9633310776
e: info@riyan.com.mv
w: www.riyan.com.mv
3rd Floor, H. Azam, Al-Reem, Muscat, Oman

Title: Roof Beam & Lower
Roof Slab Reinf. Layout

Page: S- 05 / 13

The contents of these drawings remain as a property of Riyan Private Limited. Any use other than those expressly stated is a violation of this copyright.

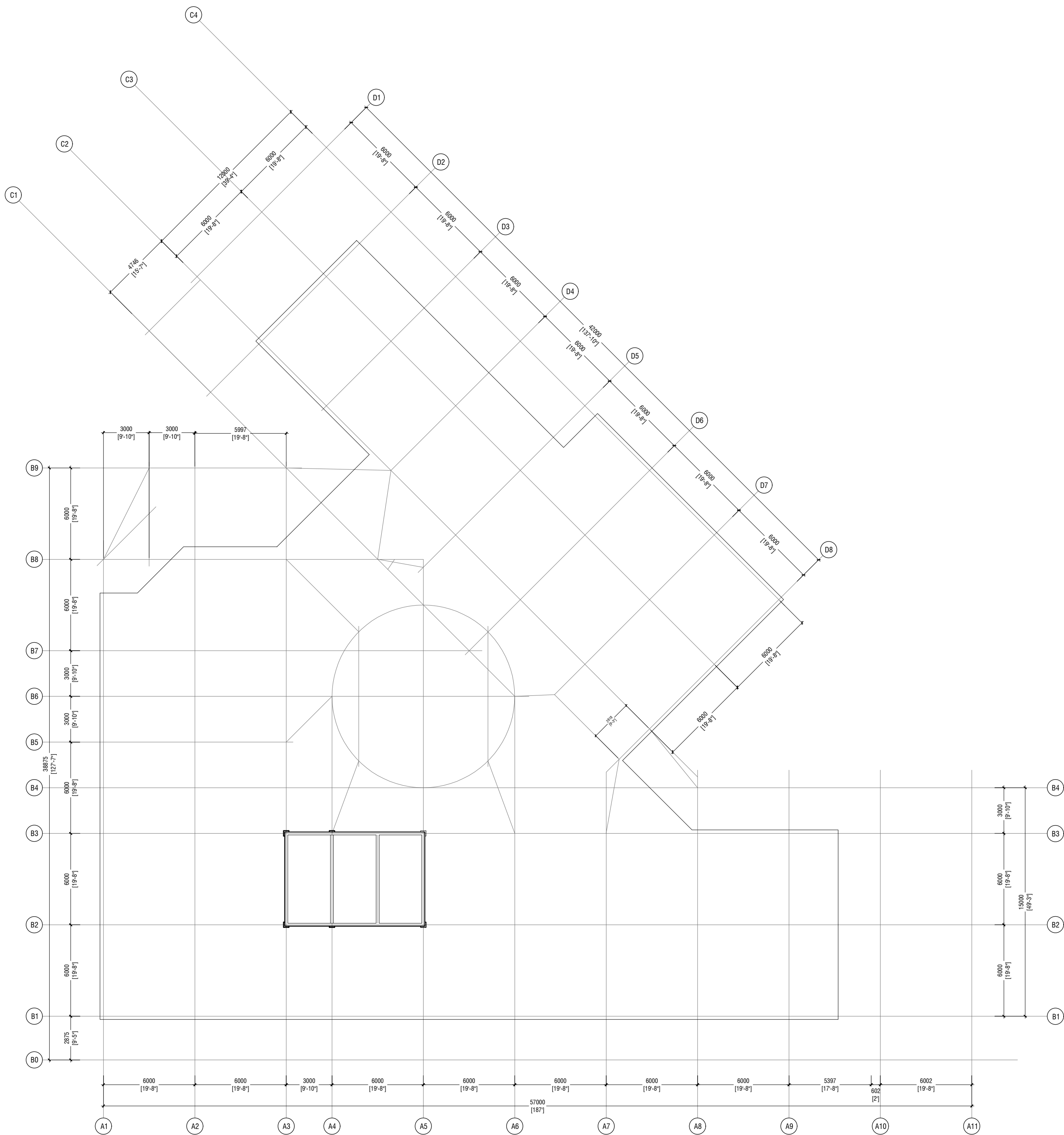

UPPER ROOF SLAB REINFORCEMENT PLAN
SCALE 1:200

NOTE:
SLAB THICKNESS: 130MM
BOTTOM REINFORCEMENT: T10@200C/B/W (NOT SHOWN)
TOP REINFORCEMENT: T10@200C (NOT SHOWN)
TOP DISTRIBUTION BARS: T10@200C (NOT SHOWN)
REINFORCEMENT DISCONTINUOUS OVER THE VOIDS
COVER: 30MM (100)

Ministry of National Planning, Housing & Infrastructure
ACCREDITED CHECKER
ARCHITECTURAL CHECKER B1
Name: Maryam Ishaq Shareef VALIDITY: 23.03.22 - 22.03.23
Accredited No: BPR2022039B1 81-2022-039-001

Ministry of National Planning, Housing & Infrastructure
ACCREDITED CHECKER
STRUCTURAL CHECKER A1
Name: Mohamed Muhiheib Waleed VALIDITY: 23.03.22 - 22.03.23
Accredited No: BPR2022042A1 A1-2022-042-001

Hospital Design
Client: Ministry of Health

Project Number: 6223827MOH
Date: October 2022
Architect: Zuhair Alsharif
Engineer: Zuhair Alsharif
Drawn By: Nick Dele Cruz
Checked By: Interior

Rev no	Date
--	----
--	----
--	----

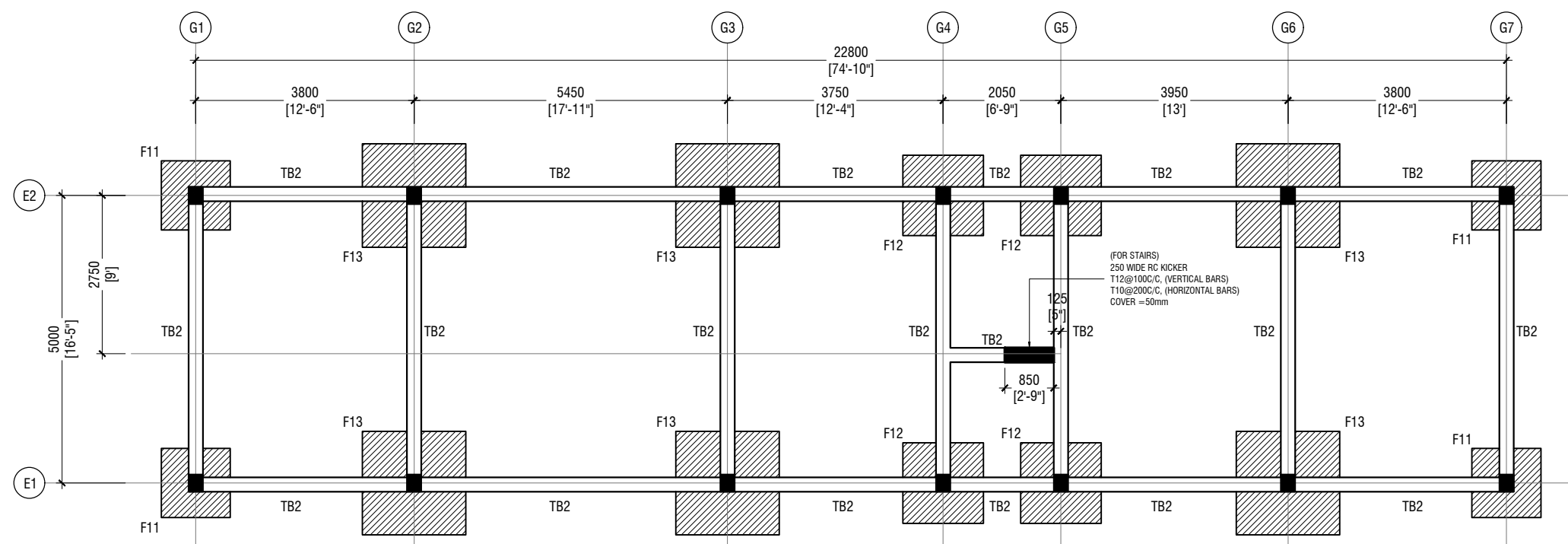

FOUNDATION PLAN

SCALE 1:100



NOTE:

ALL FOOTING ARE CENTERED WITH THE GRID LINES
FOUNDATION DEPTH = -900mm FROM NGL

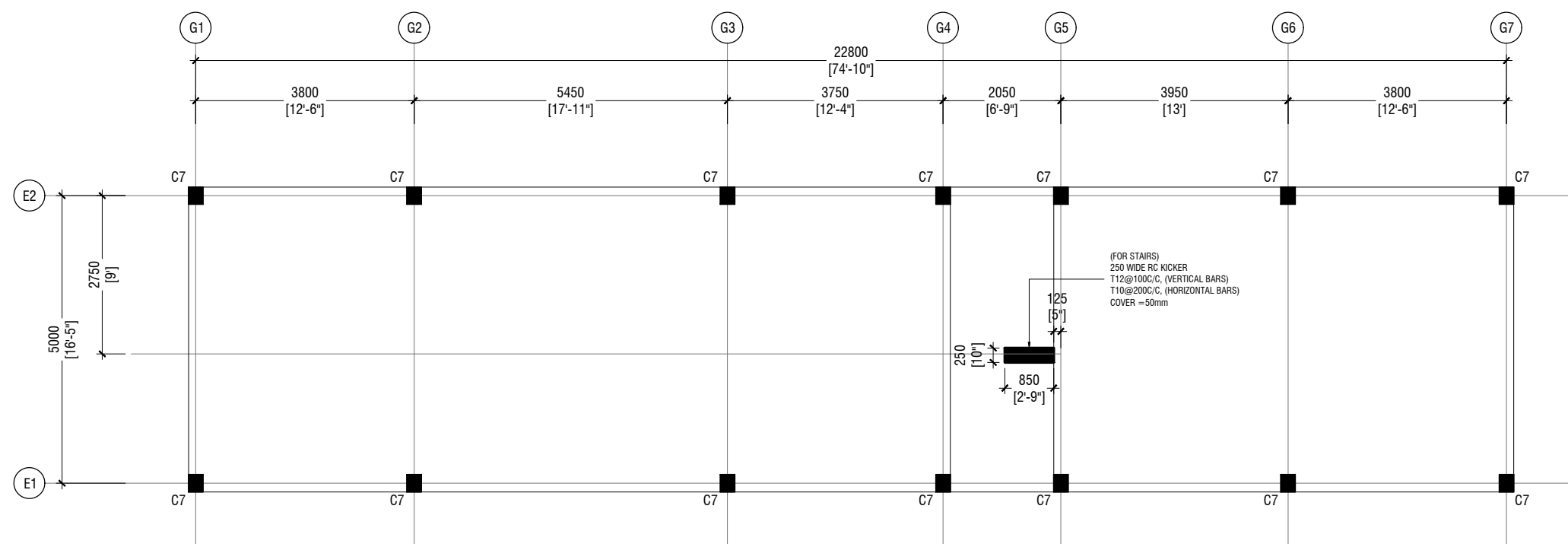

GROUND AND FIRST FLOOR COLUMN PLAN

SCALE 1:100



NOTE:

ALL COLUMNS ARE CENTERED WITH THE GRID LINES

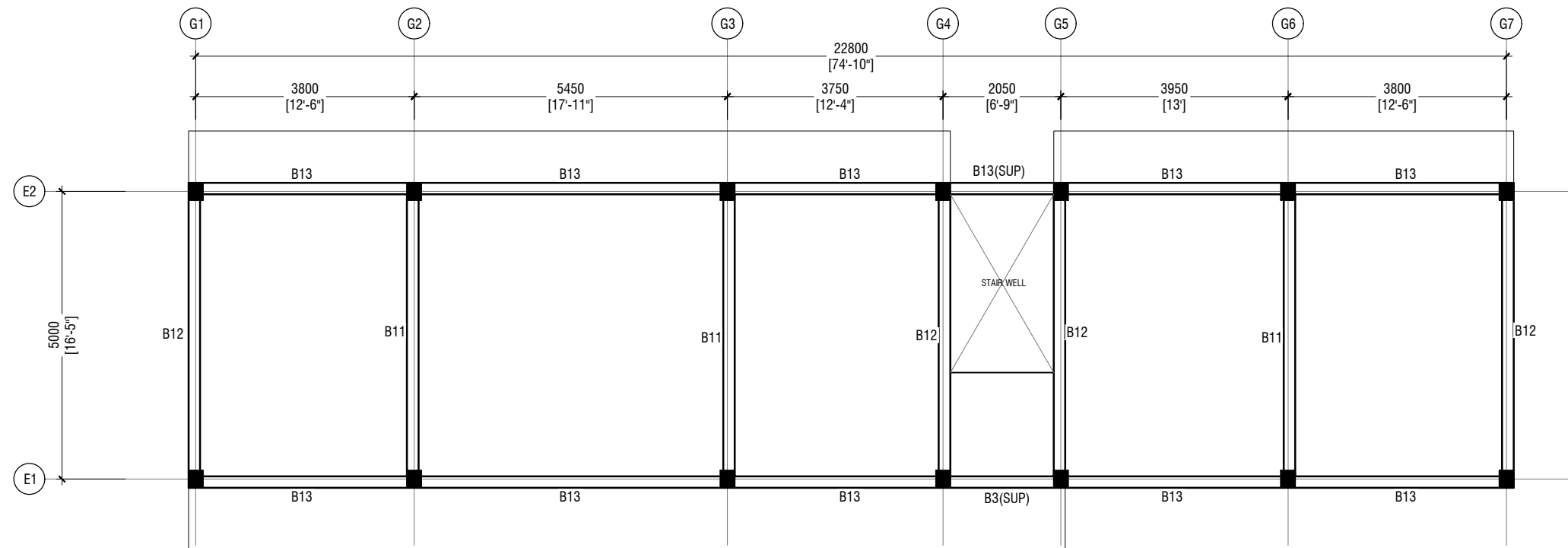

FLOOR BEAM PLAN

SCALE 1:100

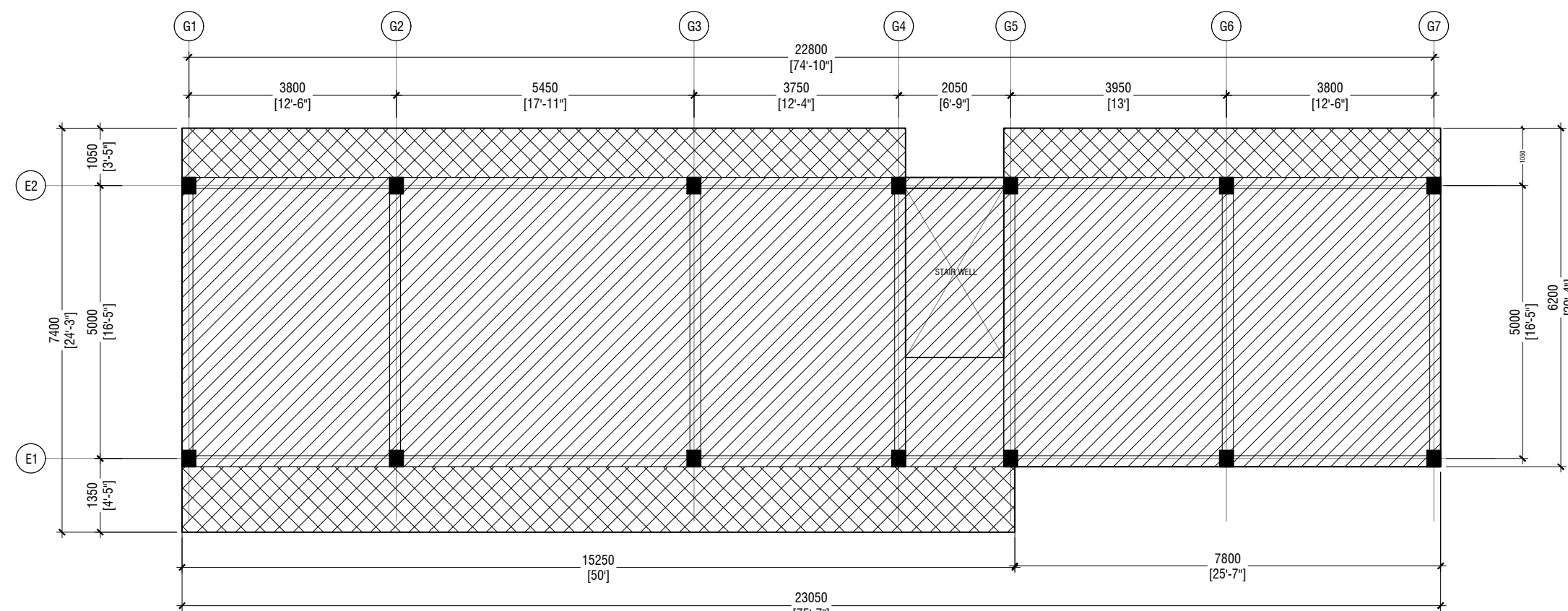

FIRST FLOOR SLAB REINFORCEMENT PLAN

SCALE 1:100



SLAB THICKNESS: 135mm
BOTTOM REINFORCEMENT: T10@150C/C B/W (NOT SHOWN)
TOP REINFORCEMENT: T10@150C/C B/W (NOT SHOWN)
COVER: 30mm (T&B)
CANTILEVER SLABS
SLAB THICKNESS: 140mm
BOTTOM REINFORCEMENT: T10@150C/C B/W (NOT SHOWN)
TOP REINFORCEMENT: T10@150C/C B/W (NOT SHOWN)
COVER: 30mm (T&B)

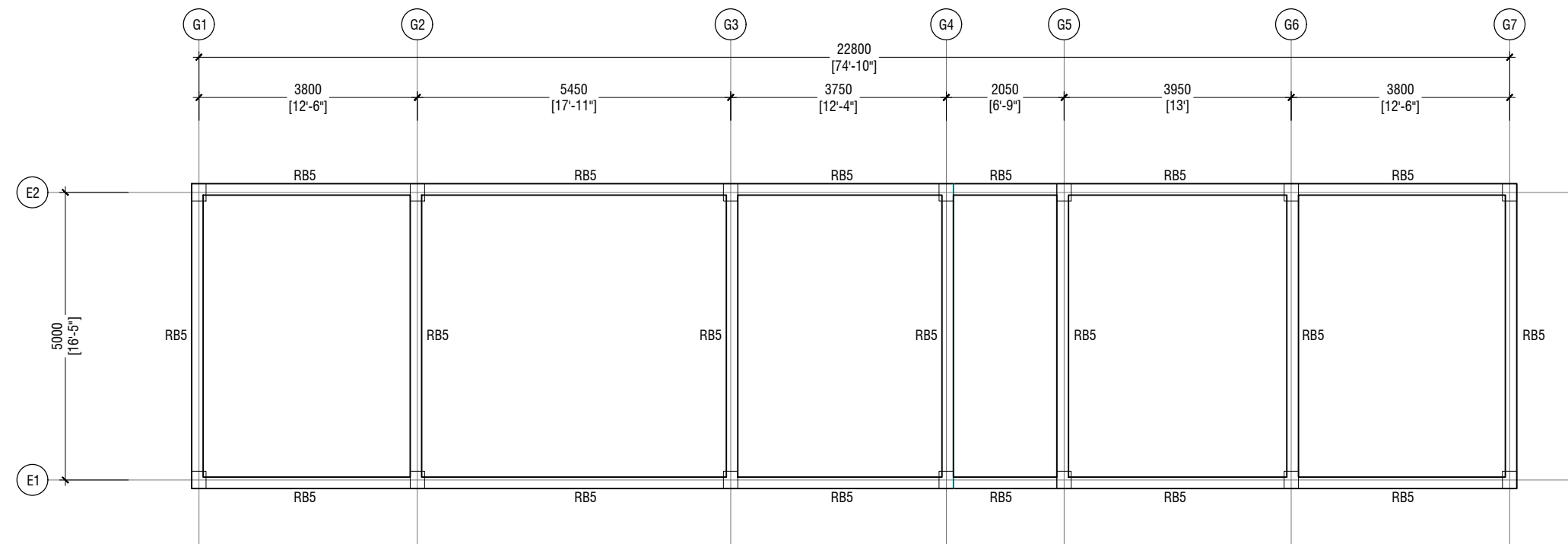

ROOF BEAM PLAN

SCALE 1:100

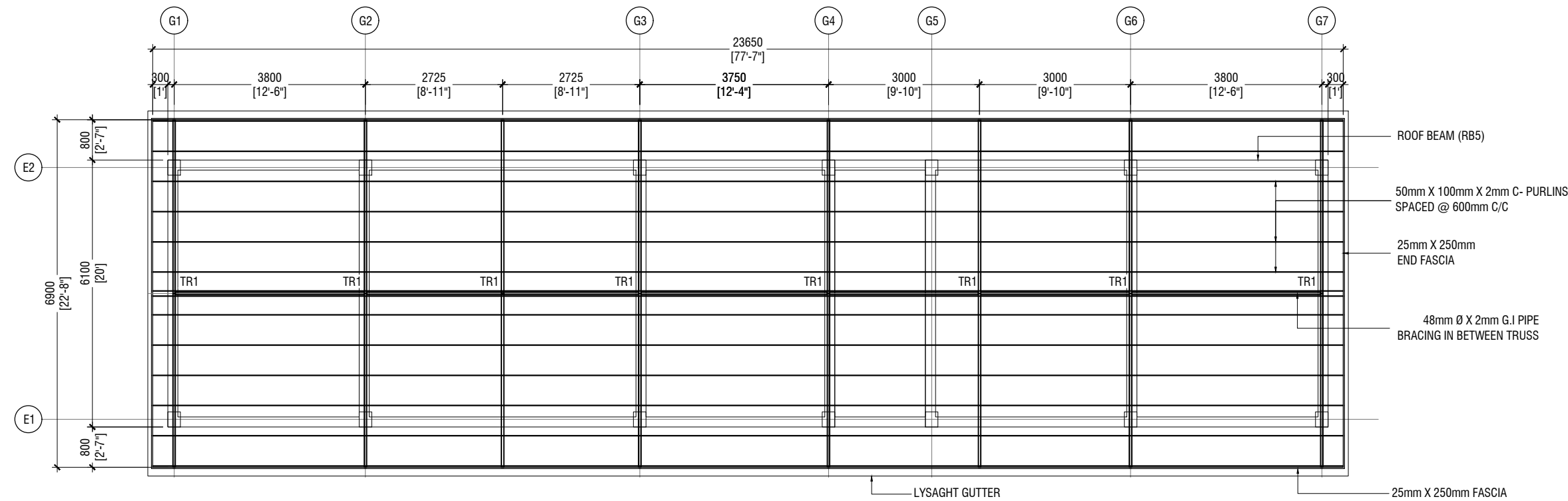

ROOF FRAMING PLAN

SCALE 1:100



Hospital Design
Client: Ministry of Health

Project Number: 023827MOH
Date: October 2022
Architect: Zuhair Abdul Majid
Engineer: Zuhair Abdulmajid Al-Rasheed
Drawn by: Nick Dele Cruz
Interior

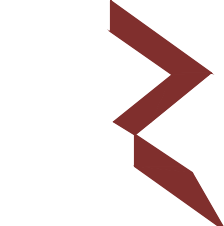

RYAN PRIVATE LIMITED

T: +963335049 F: +9633310776
E: info@ryan.com.mv
W: www.ryan.com.mv
3rd floor, H. Azam, Al-Reem, Male'.

Title: Accommodation
Block Structural Layouts
Page: S- 07 / 13

The contents of these drawings remain as a property of Ryan Private Limited. Any use other than those expressly stated is a violation of this copyright.

ACCOMMODATION BLOCK STRUCTURAL LAYOUTS

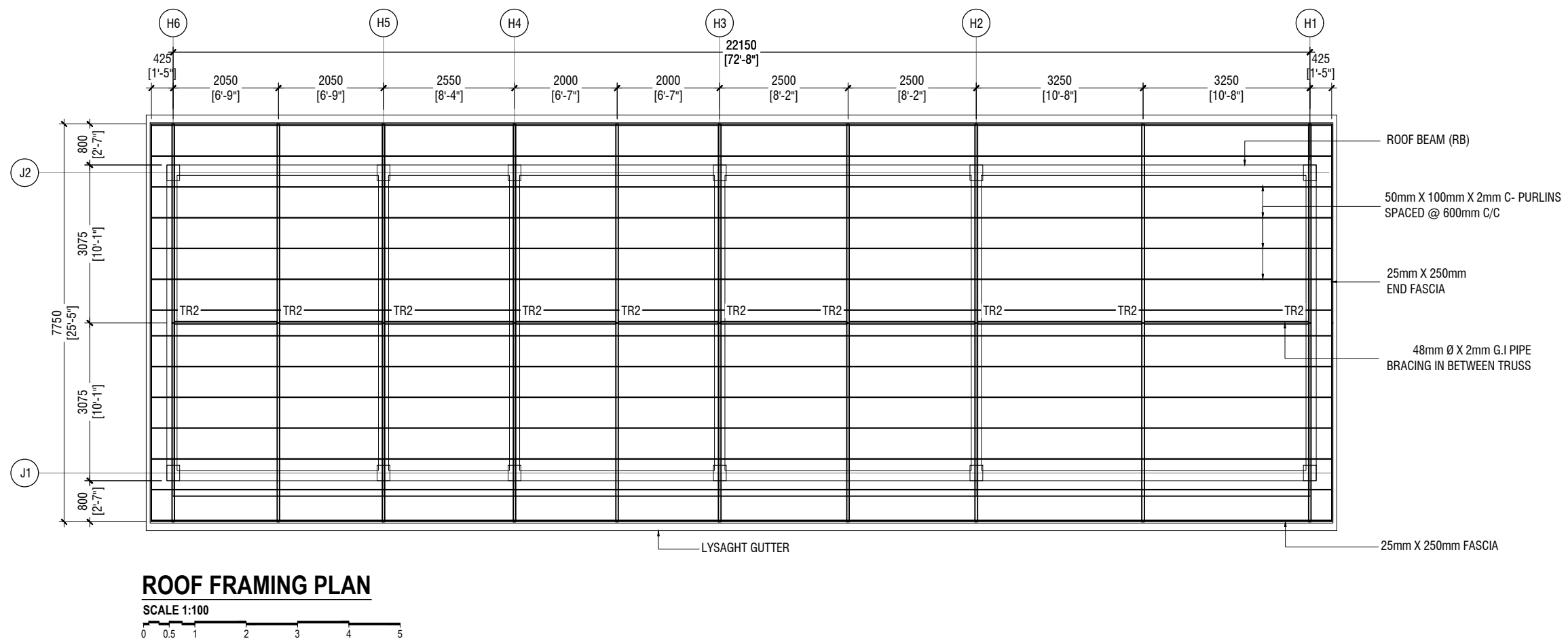
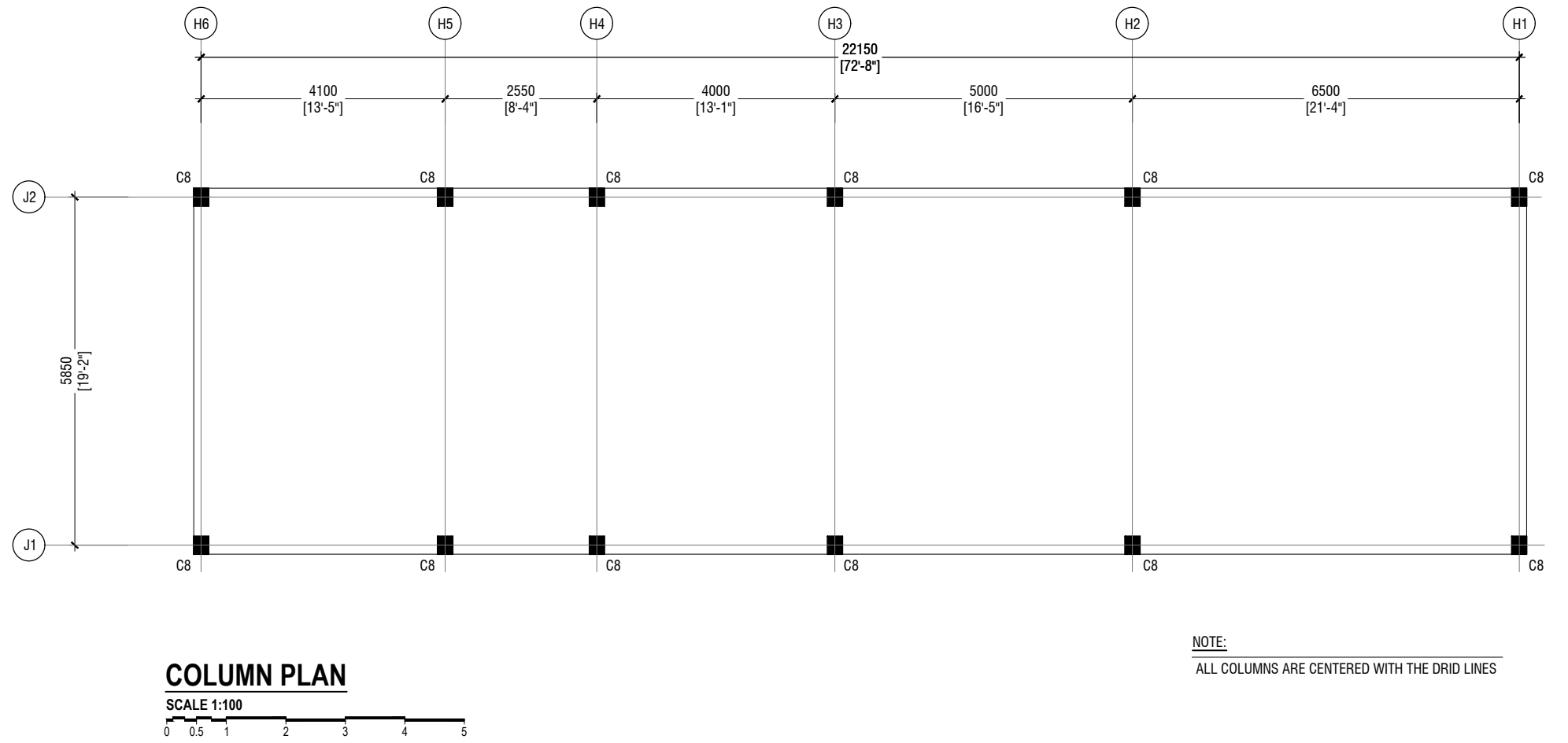
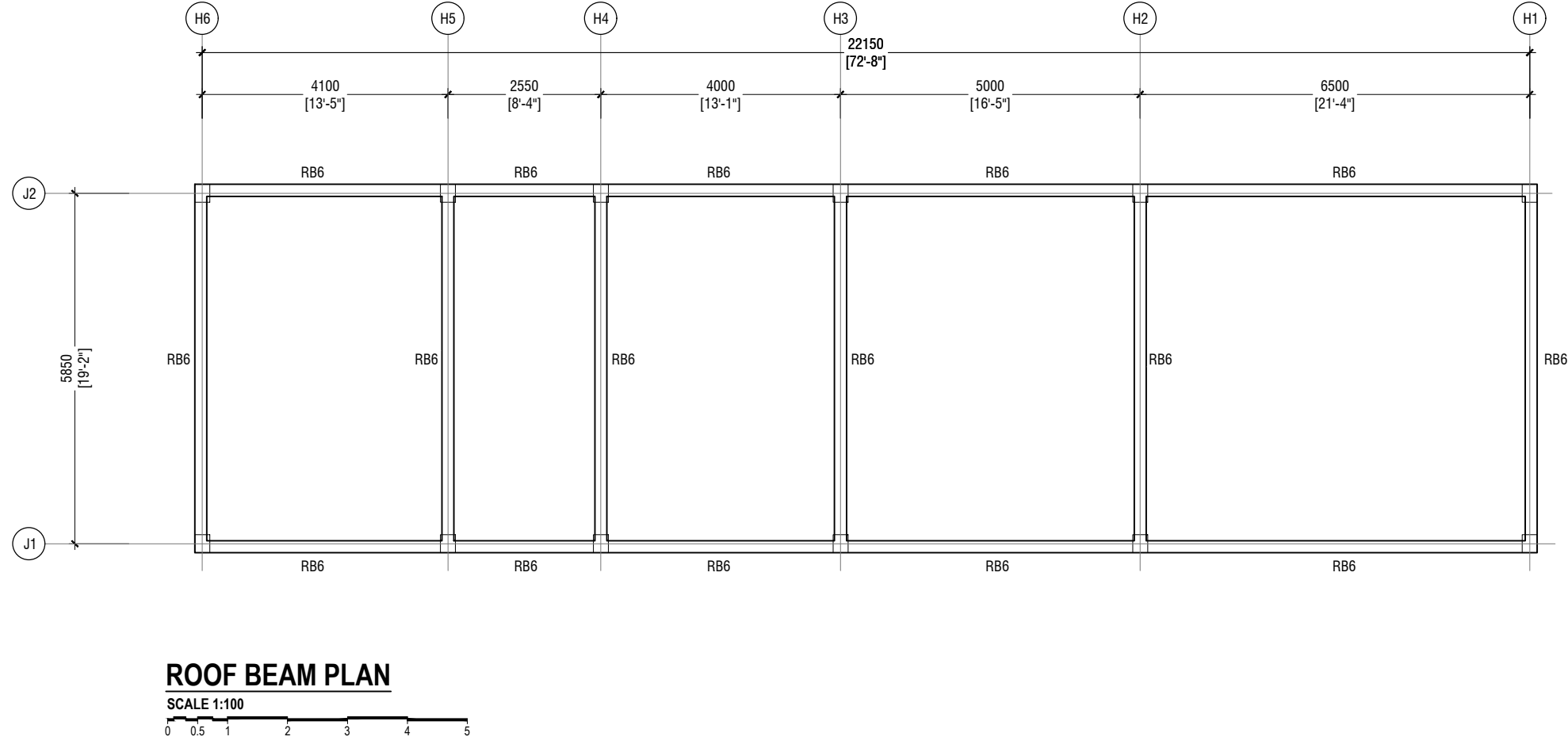
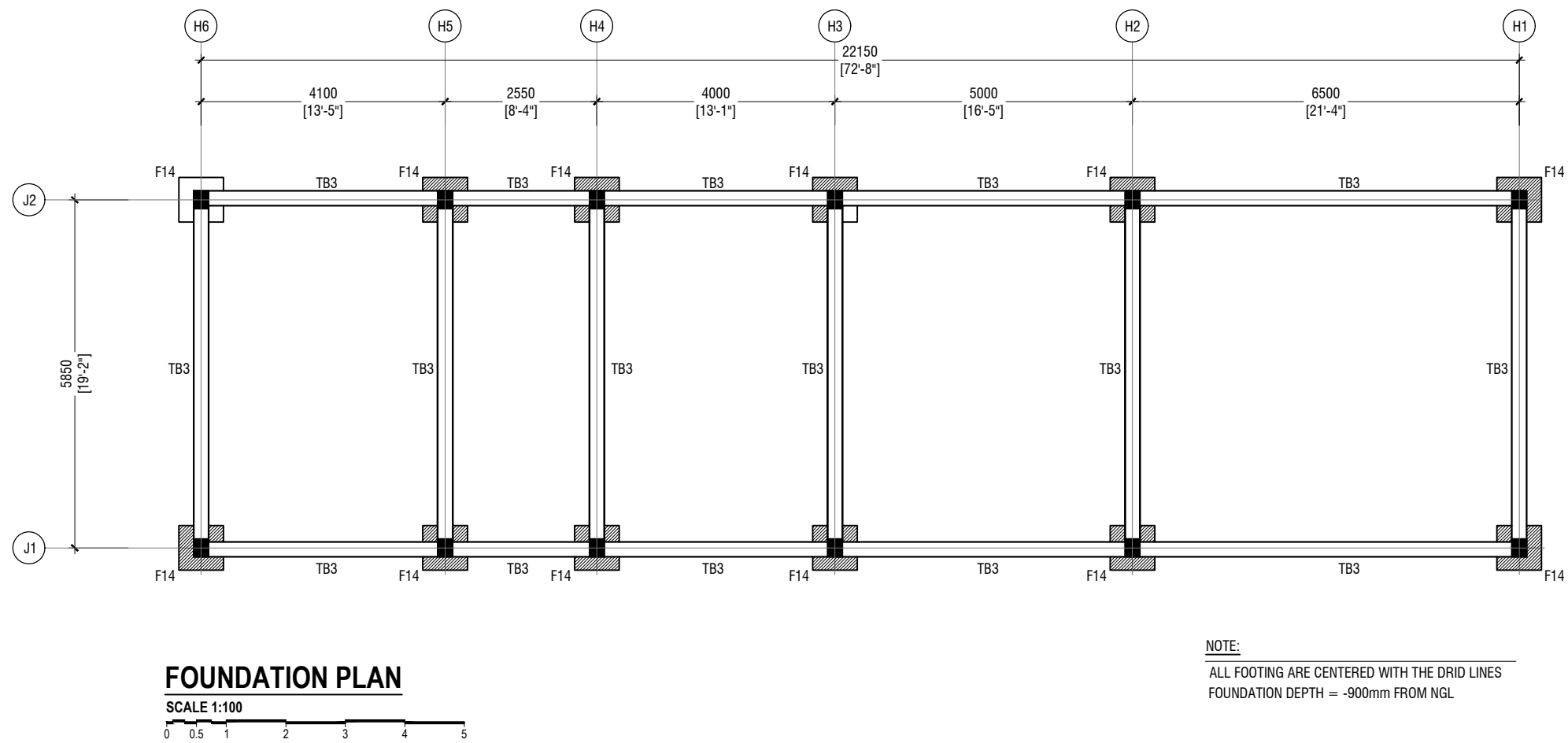

Rev no	Date
---	---
---	---
---	---

Hospital Design
Client: Ministry of Health
Project Number: 622382/MOH
Date: October 2022
Architect: Zuhair Abdul Majid
Engineer: Zuhair Abdul Majid
Drawn By: Nick Dele Cruz
Checked By: Interior

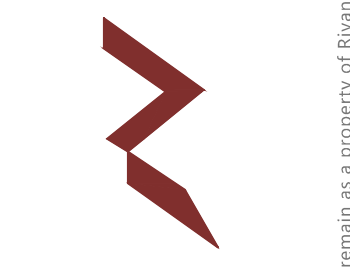

RYAN PRIVATE LIMITED
t: +9633355049 f: +9633310776
e: info@ryan.com.om
www.ryan.com.om
3rd Floor, H. Azam, Al-Khaima, Muscat, Oman

Title: Services
Block Structural Layouts
Page: S- 08 / 13

The contents of these drawings remain as a property of Ryan Private Limited. Any use other than those expressly stated is a violation of this copyright.

SERVICES BLOCK STRUCTURAL LAYOUTS

SCHEDULE OF FOOTING

CODE	DIMENSION (L x B x D)	REINFORCEMENT	FOUNDATION DEPTH
F1	1000 x 1000 x 250	T12@100C/C B/W (B)	1200mm
F2	1400 x 1400 x 300	T12@140C/C B/W (B)	1250mm
F3	1700 x 1700 x 300	T12@150C/C B/W (B)	1250mm
F4	2100 x 2100 x 325	T16@180C/C B/W (B)	1275mm
F5	2400 x 2400 x 400	T16@150C/C B/W (B)	1350mm
F6	2500 x 2500 x 350	T16@125C/C B/W (B)	1300mm
F7	2800 x 2800 x 425	T16@100C/C B/W (B)	1375mm
F8	3000 x 3000 x 475	T16@150C/C B/W (B)	1425mm
F9	3500 x 3500 x 600	T16@125C/C B/W (B)	1550mm
		T12@150C/C B/W (T)	
F10	750 x 750 x 250	T10@100C/C B/W	1200mm
F 11	1500 x 2100 x 350	T16@100C/C B/W (B)	1200mm
ST	4000 x 7000 x 300	(REFER DETAILS)	1250mm

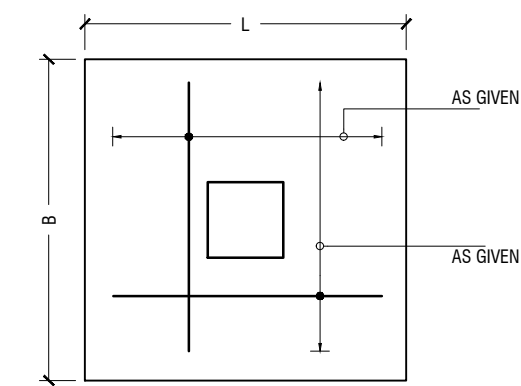

PLAN

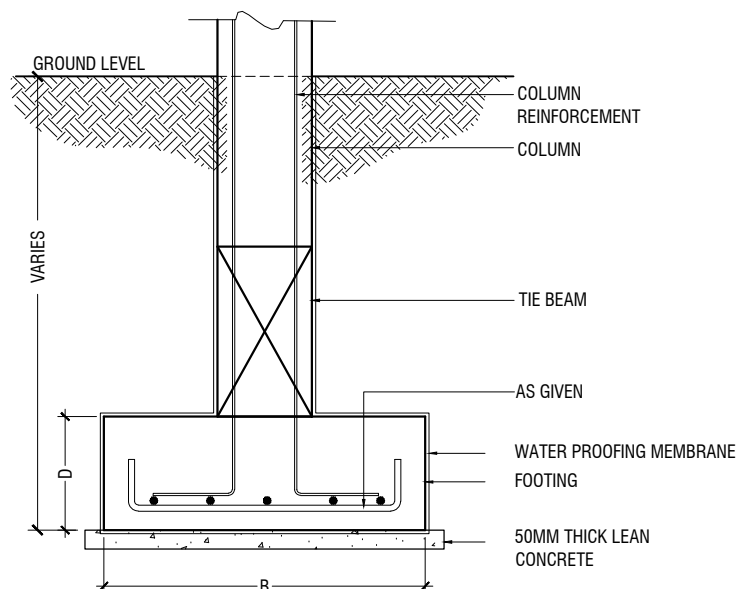

SECTION

FOOTING DETAILS

SCALE 1:20

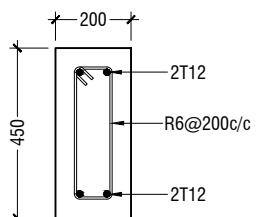

TB2

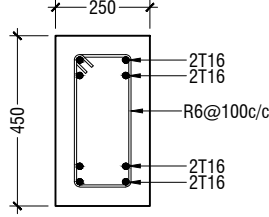

TB

TIE BEAM DETAILS

SCALE 1:20

NOTE:-
COVER TO FOUNDATION = 50mm
COVER TO COLUMNS = 40mm
COVER TO BEAMS = 35mm
LAPS = Ø OF BAR x 45
BEAMS @END SUPPORT = Ø OF BAR x 12

CONCRETE GRADE = M25
ASSUMED BEARING CAPACITY = 150KPa

GROUND SLAB 150MM THICK T10@150 C/C BW (SINGLE LAYER)

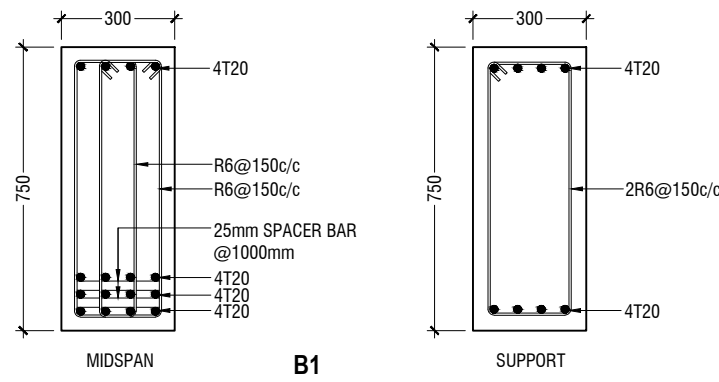

B1

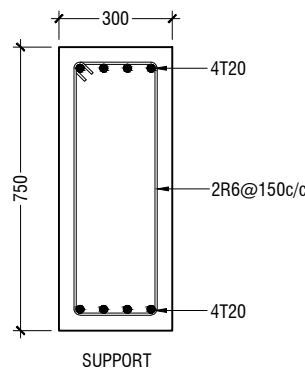

B2

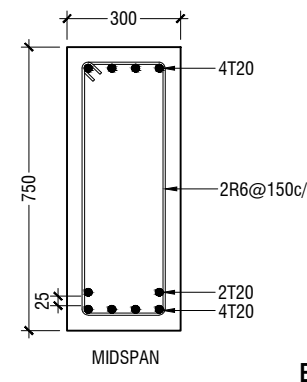

B3A

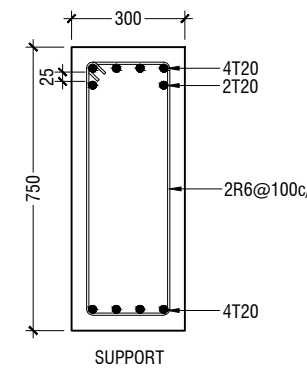

B4

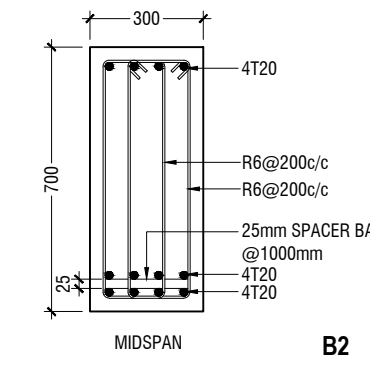

B5A

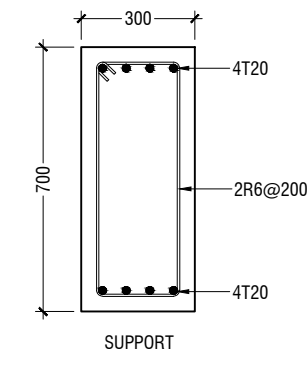

B6

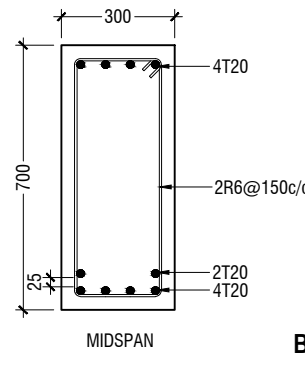

B7A

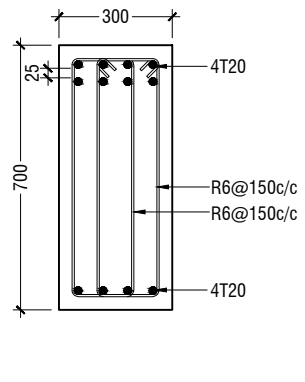

B8

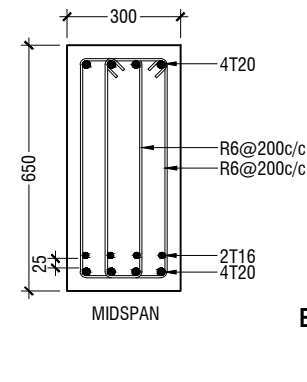

B9A

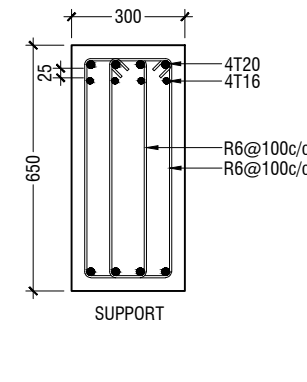

B10

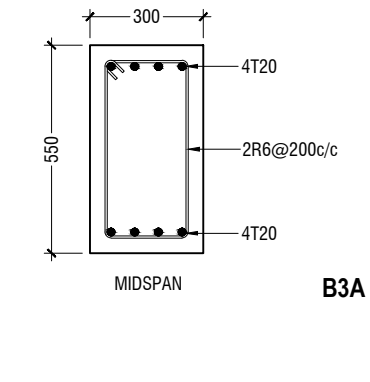

B11A

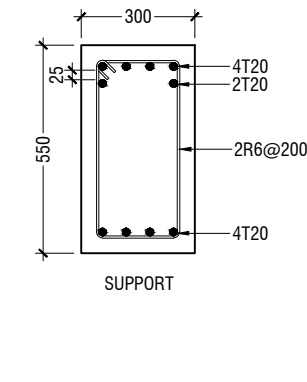

B12

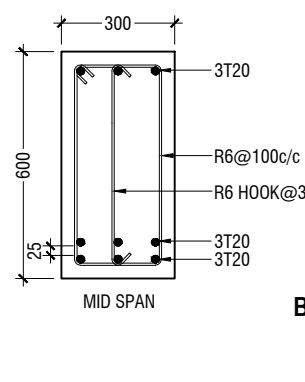

B13A

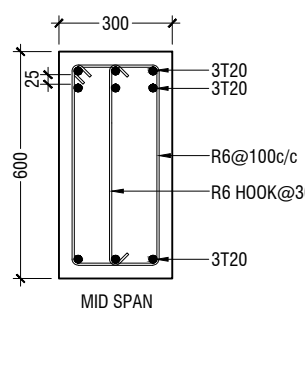

B14

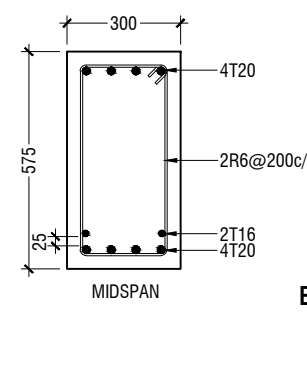

B15A

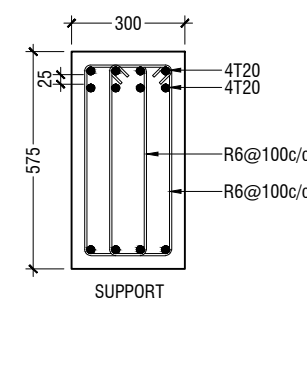

B16

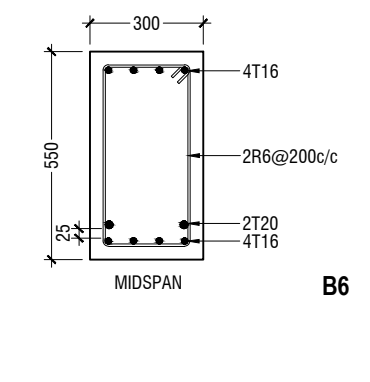

B17A

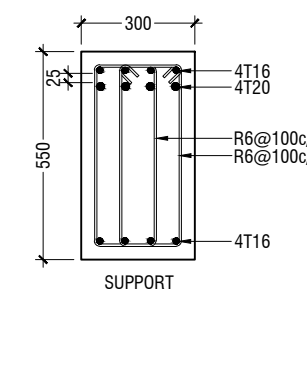

B18

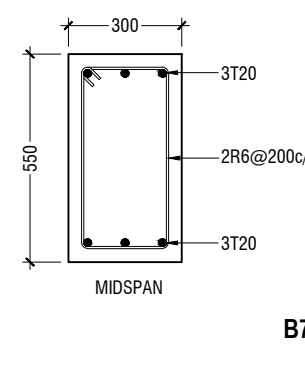

B19A

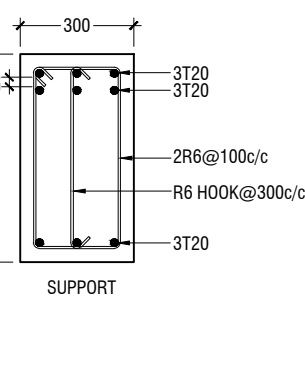

B20

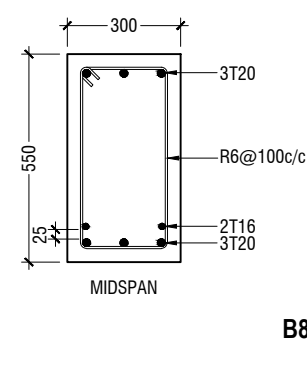

B21A

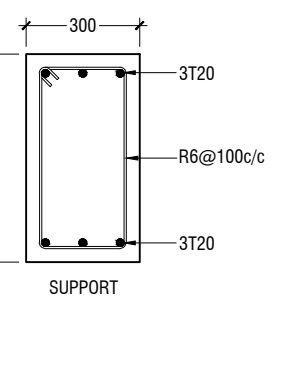

B22

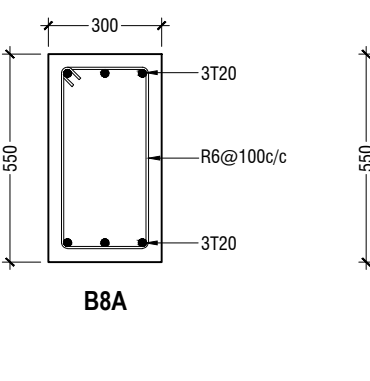

B23A

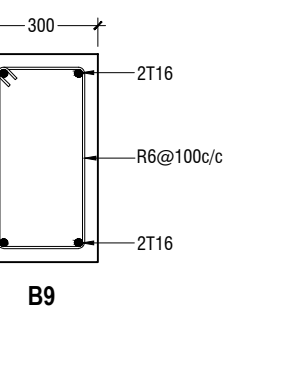

B24

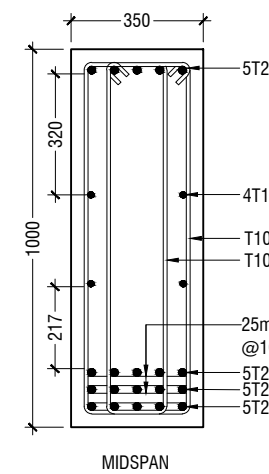

B25A

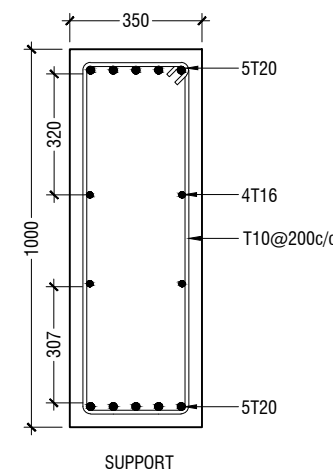

B26

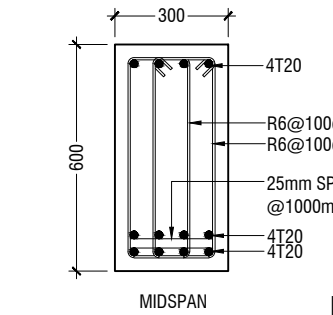

B27A

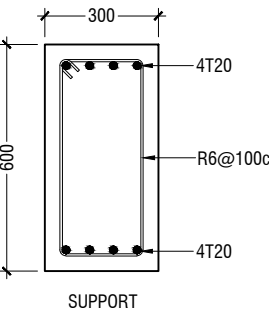

B28

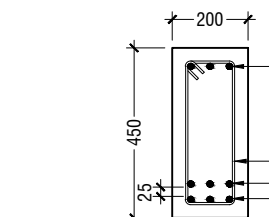

B29A

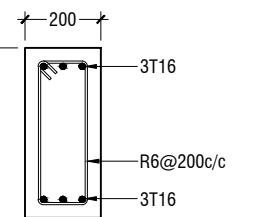

B30



B31A

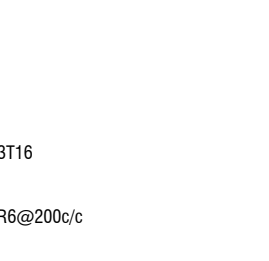

B32



B33A



B34

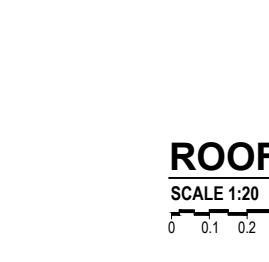

B35A

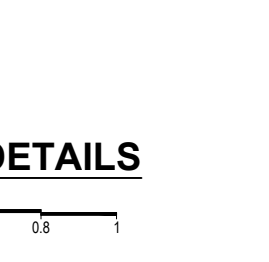

B36

ROOF BEAM DETAILS

SCALE 1:20

FLOOR BEAM DETAILS

SCALE 1:20

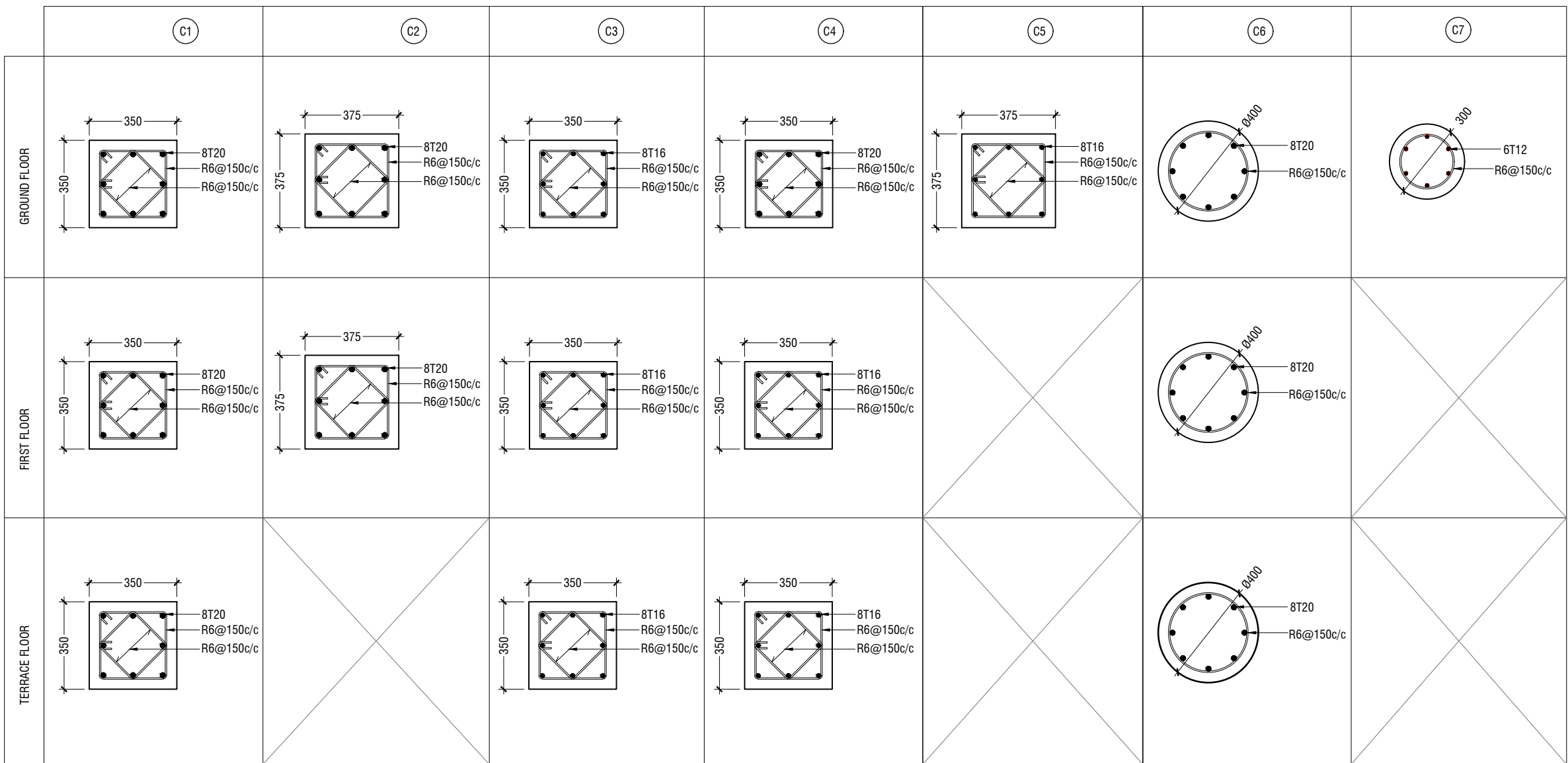

COLUMN DETAILS

SCALE 1:20

STRIP FOOTING (ST) DETAILS

SCALE 1:20

MAIN BUILDING STRUCTURAL DETAILS

SCALE 1:20



Hospital Design
Client: Ministry of Health
Project Number: 02382/MOH
Date: October 2022
Architect: Zuhair Abdul Majid
Engineer: Zuhair Abdul Majid
Drawn By: Nick Dele Cruz
Interior

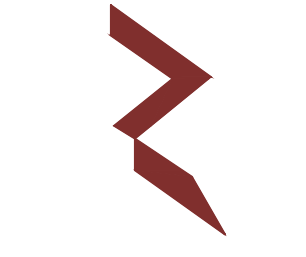

t: +963375049 f: +963310776
e: info@riyan.com.mv
www.riyan.com.mv
3rd Floor, H. Azam, Al-Reem, Male'.

Title: Main Building Structural
Details

Page: S- 09 / 13

The contents of these drawings remain as a property of Riyan Private Limited. Any use other than those expressly stated is a violation of this copyright.

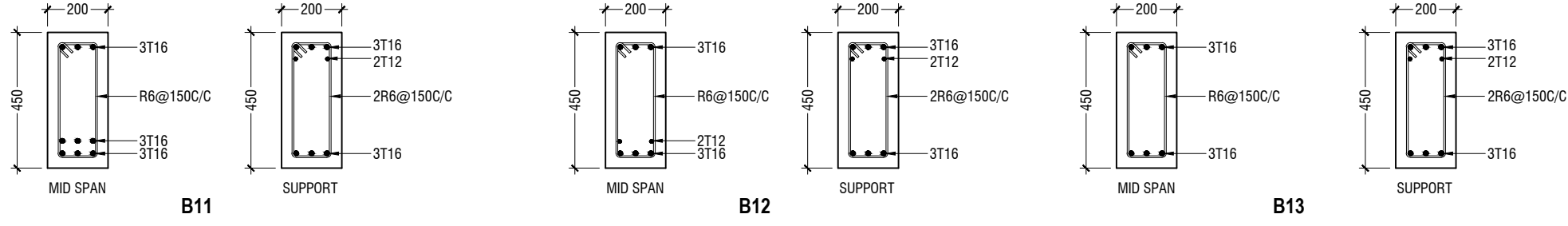

FLOOR BEAM DETAILS
SCALE 1:20

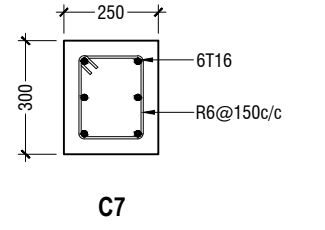

COLUMN DETAILS
SCALE 1:20

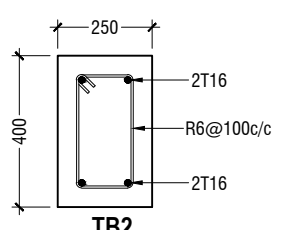

TIE BEAM DETAILS
SCALE 1:20

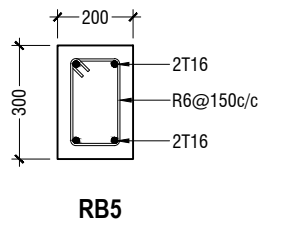

ROOF BEAM DETAILS
SCALE 1:20

SCHEDULE OF FOOTING

CODE	DIMENSION (L x B x D)	REINFORCEMENT	FOUNDATION DEPTH
F11	1200 x 1200 x 300	T12@ 175 C/C BW (B)	1000mm
F12	1400 x 1400 x 300	T12@ 150 C/C BW (B)	1000mm
F13	1800 x 1800 x 350	T12@ 150 C/C BW (B)	1000mm

ACCOMMODATION BLOCK STRUCTURAL DETAILS

SCALE 1:20

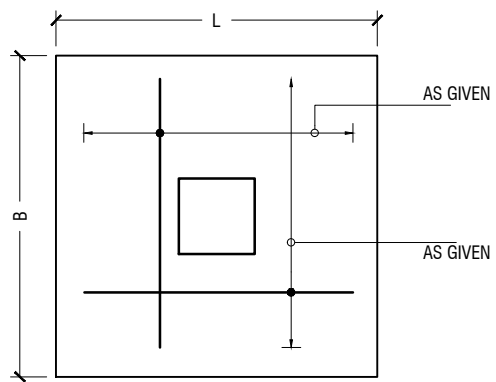

PLAN

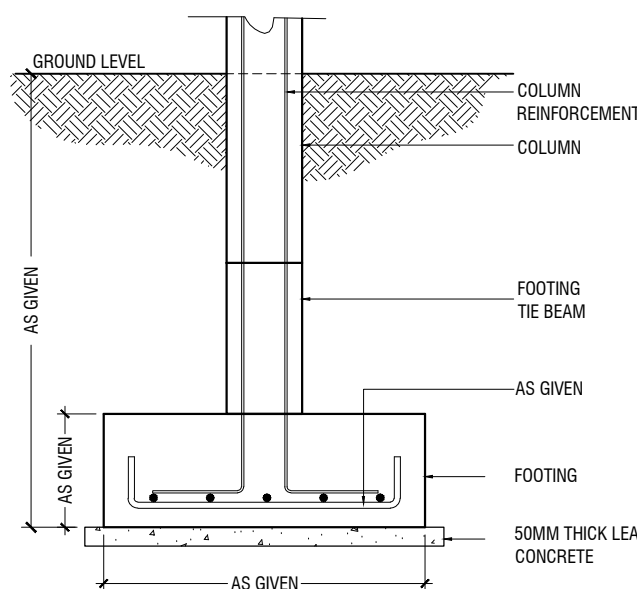

FOOTING DETAILS

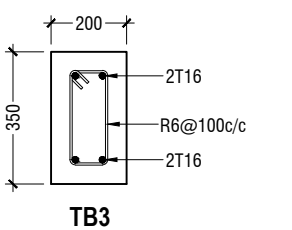

TIE BEAM DETAILS
SCALE 1:20

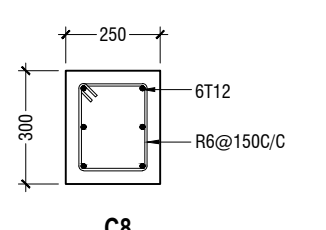

COLUMN DETAILS
SCALE 1:20

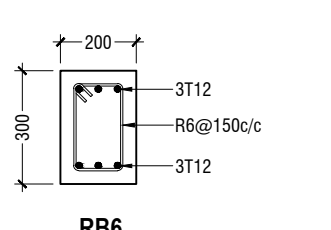

ROOF BEAM DETAILS
SCALE 1:20

SCHEDULE OF FOOTING

CODE	DIMENSION (L x B x D)	REINFORCEMENT	FOUNDATION DEPTH
F14	750 x 750 x 250	T12@ 100 C/C BW (B)	900mm

SERVICES BLOCK STRUCTURAL DETAILS

SCALE 1:20

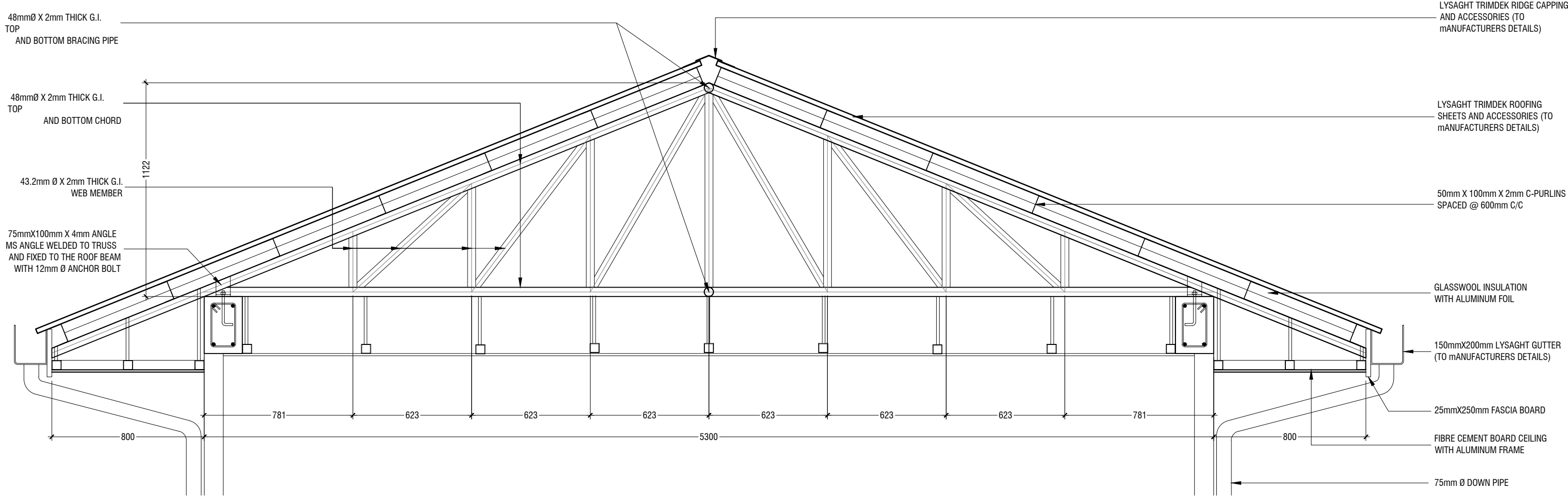

ACCOMMODATION BLOCK TRUSS (TR1) DETAILS

SCALE 1:20

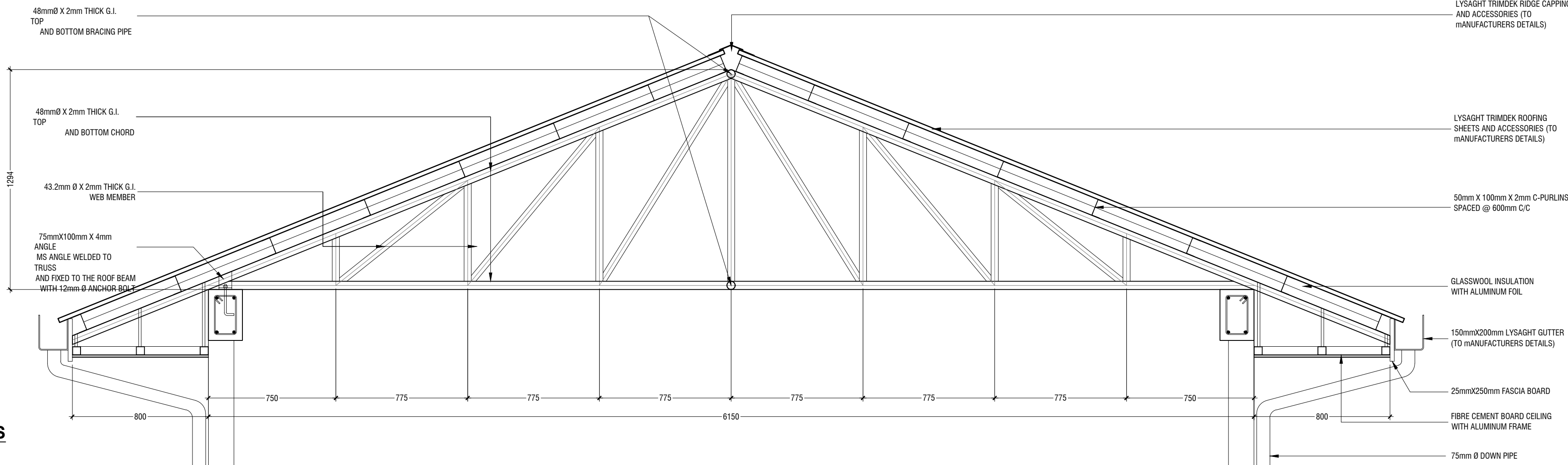

SERVICE BLOCK TRUSS (TR2) DETAILS

SCALE 1:20



Hospital Design
Client: Ministry of Health

Project Number: 62382/MOH
Date: October 2022
Architect: Zuhairi Abdul Majid
Engineer: Zuhairi Abdul Majid
Drawn By: Nick Dele Cruz
Interior

Rev no
Date

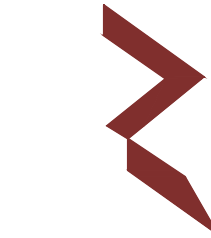

RYAN PRIVATE LIMITED

T: +603335049 F: +6033310776
E: info@ryan.com.my
W: www.ryan.com.my
3rd Floor, H. Azam, Alor Gajah, Melaka

Title: Services Building
Structural Details

Page: S- 10 / 13

The contents of these drawings remain as a property of Ryan Private Limited. Any use other than those expressly stated is a violation of this copyright.

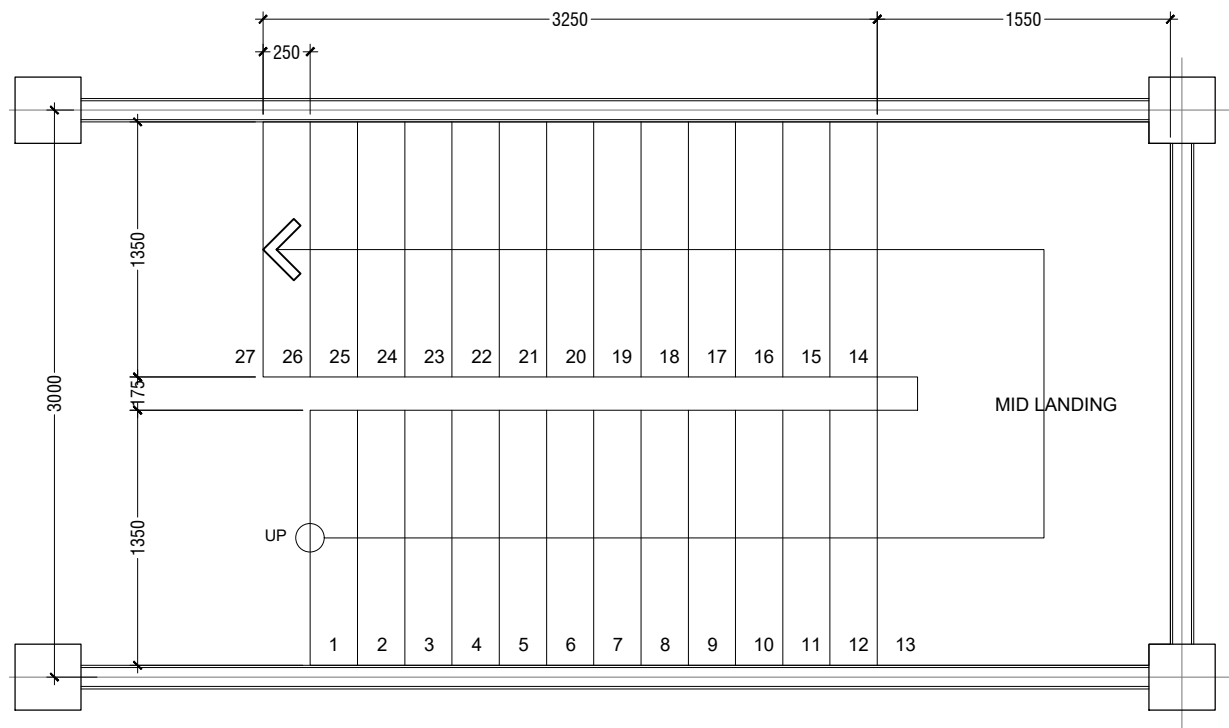

STAIRCASE PLAN

SCALE 1:20

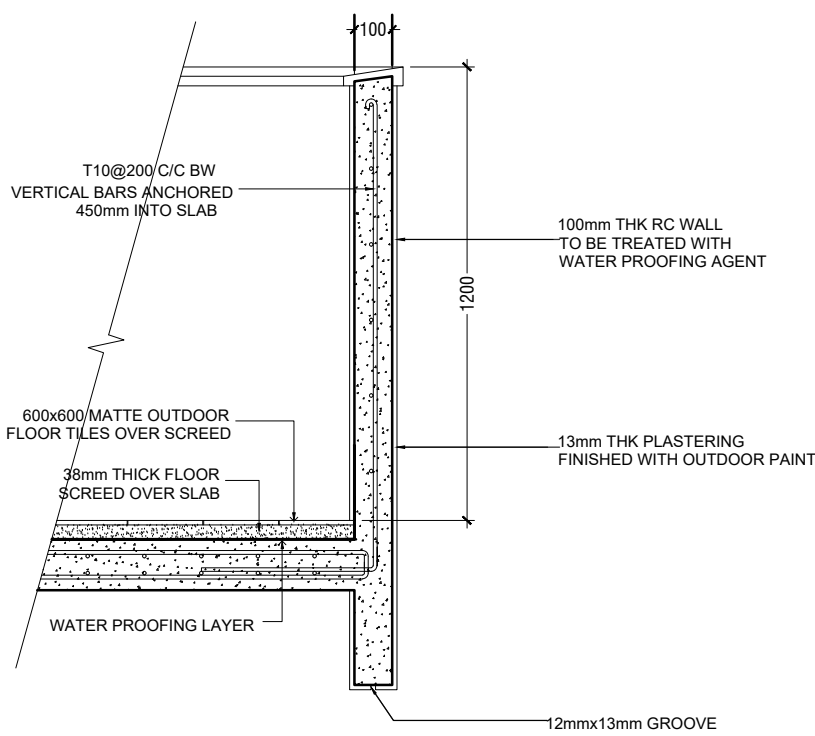

BALCONY/TERRACE
PARAPET WALL DETAILS

SCALE 1:20

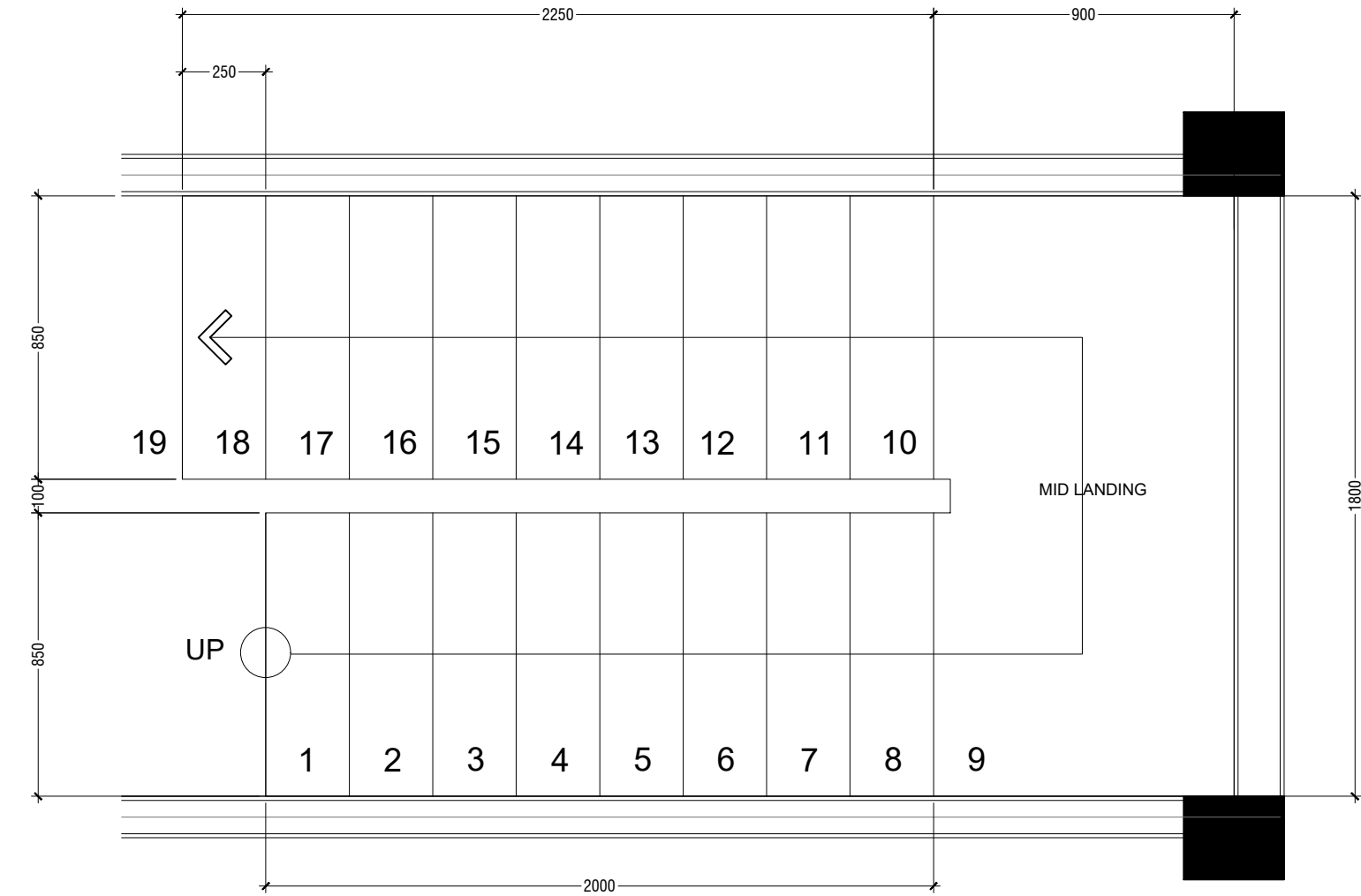

STAIRCASE PLAN

SCALE 1:20

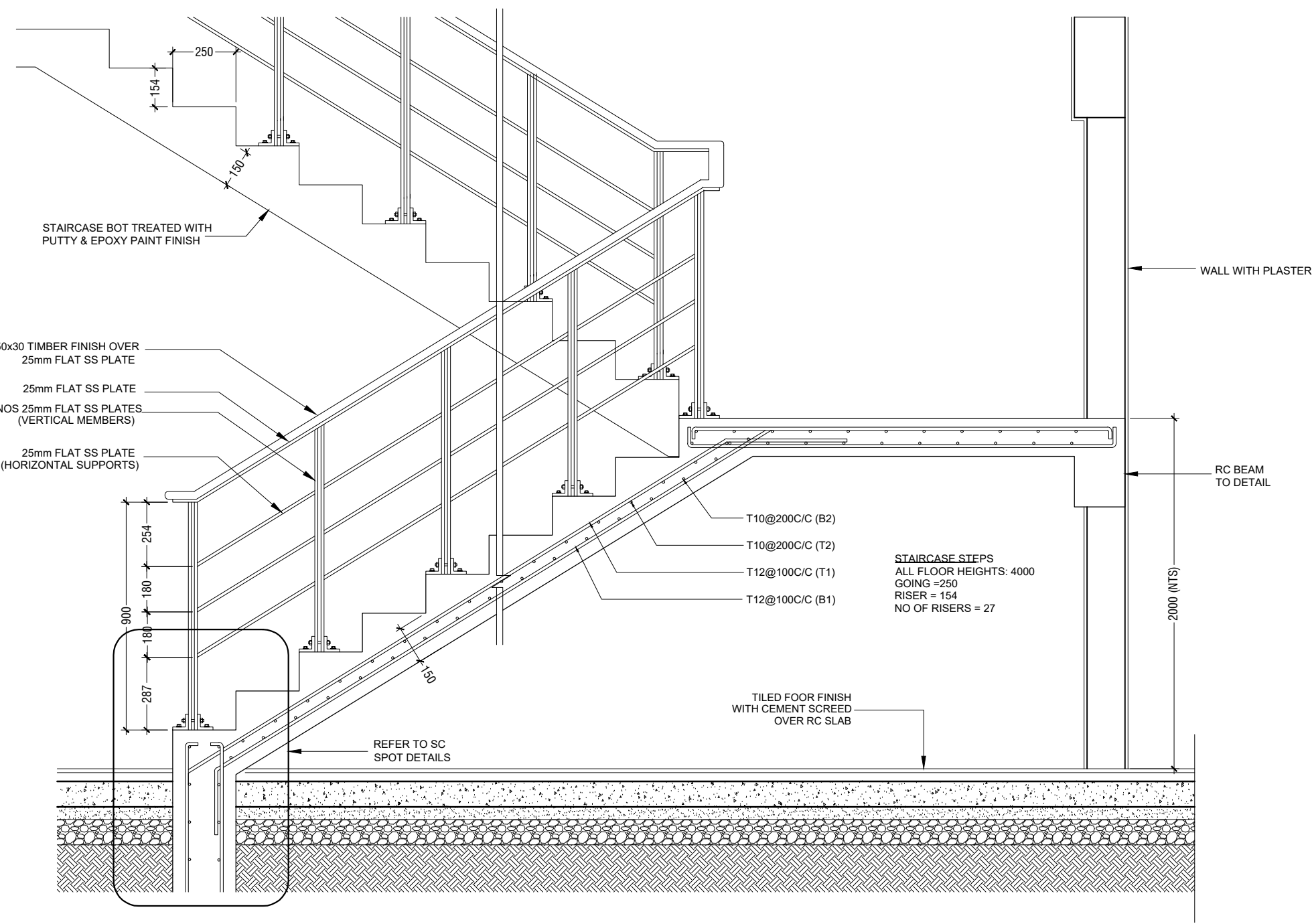

STAIRCASE SECTIONAL DETAILS (MAIN BUILDING)

SCALE 1:20

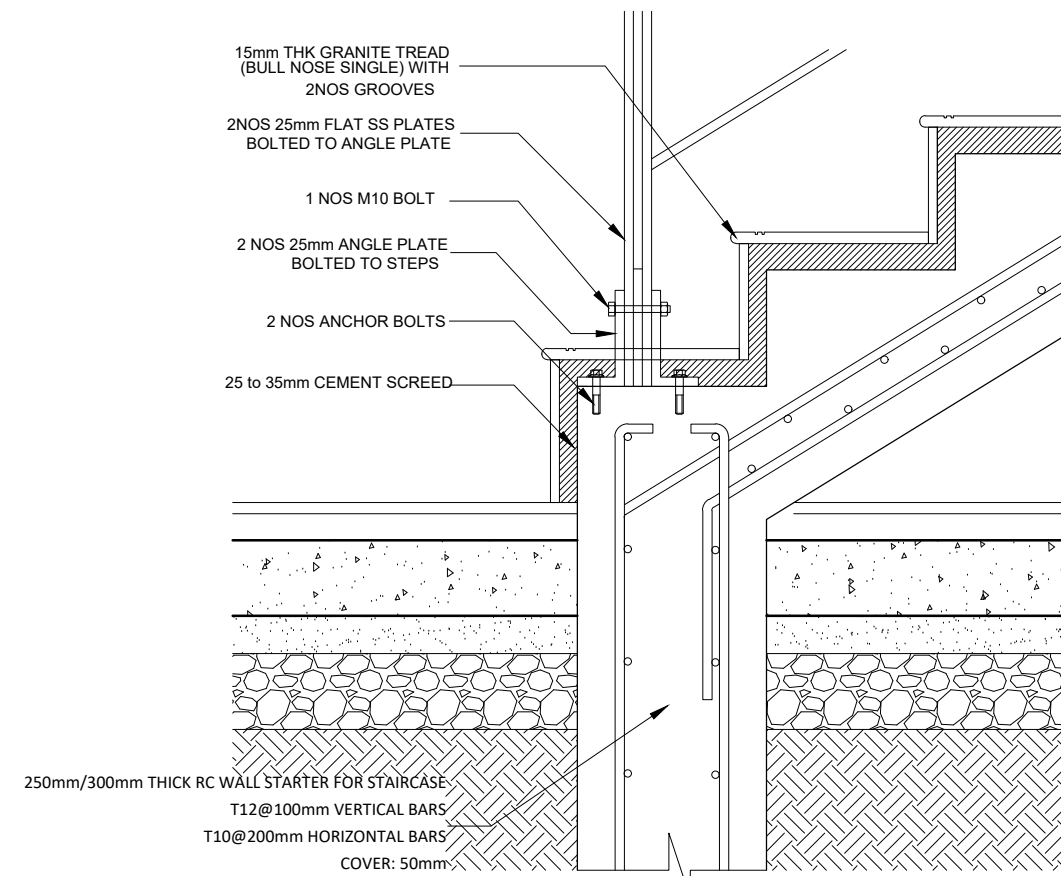

SC SPOT DETAILS

SCALE 1:20

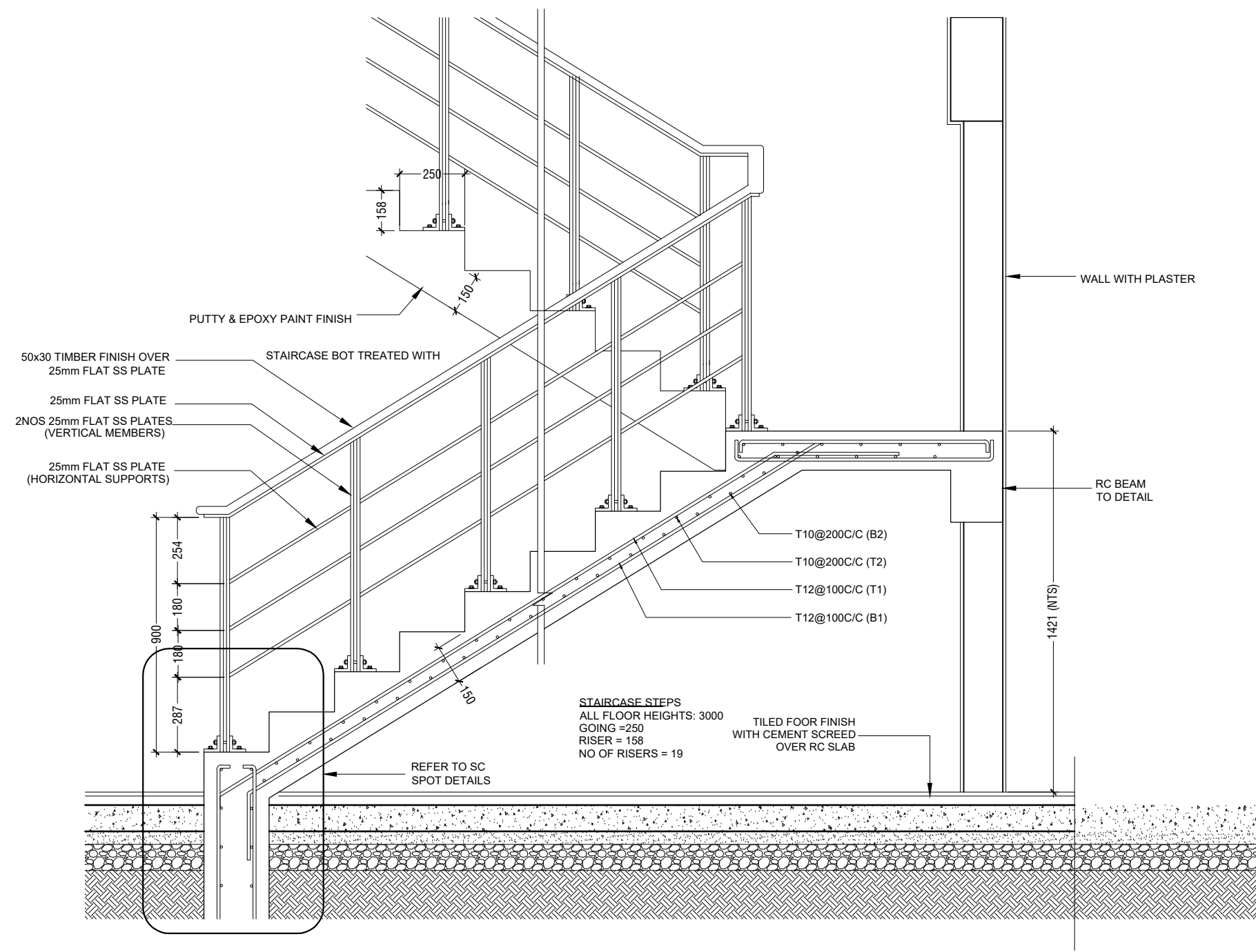

STAIRCASE SECTIONAL DETAILS (ACCOMMODATION)

SCALE 1:20



Hospital Design
Client: Ministry of Health
Project Number: 023827/MOH
Date: October 2022
Architect: Zinaab Abdul Majid
Engineer: Zinaab Abdul Majid
Drawn By: Nick Dele Cruz
Interior

Rev no
Date
1
2
3
4
5
6
7
8
9
10
11
12
13
14
15
16
17
18
19
20
21
22
23
24
25
26
27
28
29
30
31
32
33
34
35
36
37
38
39
40
41
42
43
44
45
46
47
48
49
50
51
52
53
54
55
56
57
58
59
60
61
62
63
64
65
66
67
68
69
70
71
72
73
74
75
76
77
78
79
80
81
82
83
84
85
86
87
88
89
90
91
92
93
94
95
96
97
98
99
100
101
102
103
104
105
106
107
108
109
110
111
112
113
114
115
116
117
118
119
120
121
122
123
124
125
126
127
128
129
130
131
132
133
134
135
136
137
138
139
140
141
142
143
144
145
146
147
148
149
150
151
152
153
154
155
156
157
158
159
160
161
162
163
164
165
166
167
168
169
170
171
172
173
174
175
176
177
178
179
180
181
182
183
184
185
186
187
188
189
190
191
192
193
194
195
196
197
198
199
200
201
202
203
204
205
206
207
208
209
210
211
212
213
214
215
216
217
218
219
220
221
222
223
224
225
226
227
228
229
230
231
232
233
234
235
236
237
238
239
240
241
242
243
244
245
246
247
248
249
250
251
252
253
254
255
256
257
258
259
260
261
262
263
264
265
266
267
268
269
270
271
272
273
274
275
276
277
278
279
280
281
282
283
284
285
286
287
288
289
290
291
292
293
294
295
296
297
298
299
300
301
302
303
304
305
306
307
308
309
310
311
312
313
314
315
316
317
318
319
320
321
322
323
324
325
326
327
328
329
330
331
332
333
334
335
336
337
338
339
340
341
342
343
344
345
346
347
348
349
350
351
352
353
354
355
356
357
358
359
360
361
362
363
364
365
366
367
368
369
370
371
372
373
374
375
376
377
378
379
380
381
382
383
384
385
386
387
388
389
390
391
392
393
394
395
396
397
398
399
400
401
402
403
404
405
406
407
408
409
410
411
412
413
414
415
416
417
418
419
420
421
422
423
424
425
426
427
428
429
430
431
432
433
434
435
436
437
438
439
440
441
442
443
444
445
446
447
448
449
450
451
452
453
454
455
456
457
458
459
460
461
462
463
464
465
466
467
468
469
470
471
472
473
474
475
476
477
478
479
480
481
482
483
484
485
486
487
488
489
490
491
492
493
494
495
496
497
498
499
500
501
502
503
504
505
506
507
508
509
510
511
512
513
514
515
516
517
518
519
520
521
522
523
524
525
526
527
528
529
530
531
532
533
534
535
536
537
538
539
540
541
542
543
544
545
546
547
548
549
550
551
552
553
554
555
556
557
558
559
560
561
562
563
564
565
566
567
568
569
570
571
572
573
574
575
576
577
578
579
580
581
582
583
584
585
586
587
588
589
590
591
592
593
594
595
596
597
598
599
600
601
602
603
604
605
606
607
608
609
610
611
612
613
614
615
616
617
618
619
620
621
622
623
624
625
626
627
628
629
630
631
632
633
634
635
636
637
638
639
640
641
642
643
644
645
646
647
648
649
650
651
652
653
654
655
656
657
658
659
660
661
662
663
664
665
666
667
668
669
670
671
672
673
674
675
676
677
678
679
680
681
682
683
684
685
686
687
688
689
690
691
692
693
694
695
696
697
698
699
700
701
702
703
704
705
706
707
708
709
710
711
712
713
714
715
716
717
718
719
720
721
722
723
724
725
726
727
728
729
730
731
732
733
734
735
736
737
738
739
740
741
742
743
744
745
746
747
748
749
750
751
752
753
754
755
756
757
758
759
760
761
762
763
764
765
766
767
768
769
770
771
772
773
774
775
776
777
778
779
780
781
782
783
784
785
786
787
788
789
790
791
792
793
794
795
796
797
798
799
800
801
802
803
804
805
806
807
808
809
810
811
812
813
814
815
816
817
818
819
820
821
822
823
824
825
826
827
828
829
830
831
832
833
834
835
836
837
838
839
840
841
842
843
844
845
846
847
848
849
850
851
852
853
854
855
856
857
858
859
860
861
862
863
864
865
866
867
868
869
870
871
872
873
874
875
876
877
878
879
880
881
882
883
884
885
886
887
888
889
890
891
892
893
894
895
896
897
898
899
900
901
902
903
904
905
906
907
908
909
910
911
912
913
914
915
916
917
918
919
920
921
922
923
924
925
926
927
928
929
930
931
932
933
934
935
936
937
938
939
940
941
942
943
944
945
946
947
948
949
950
951
952
953
954
955
956
957
958
959
960
961
962
963
964
965
966
967
968
969
970
971
972
973
974
975
976
977
978
979
980
981
982
983
984
985
986
987
988
989
990
991
992
993
994
995
996
997
998
999
1000

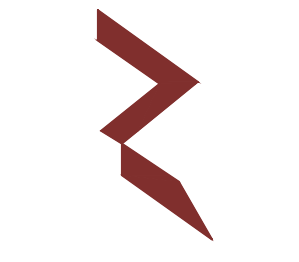

RRYAN PRIVATE LIMITED

T: +963335049 F: +9633310776
E: info@rryan.com.mv
W: www.rryan.com.mv
3rd Floor, H. Azam, Al-Reem, Malé

Title: Staircase Details

Page: S- 11 / 13

The contents of these drawings remain as a property of Rryan Private Limited. Any use other than those expressly stated is a violation of this copyright.

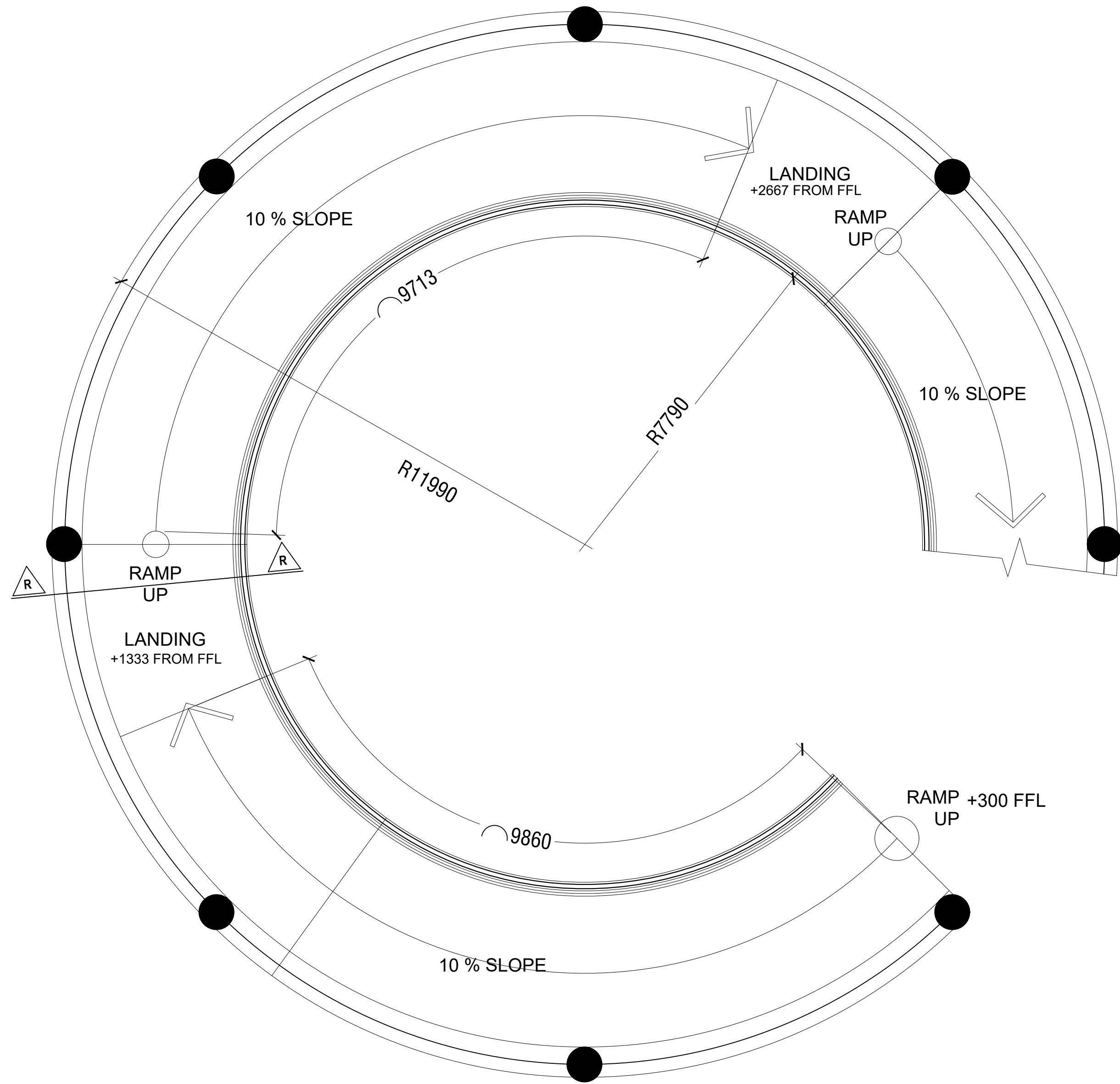

RAMP PLAN (GROUND)

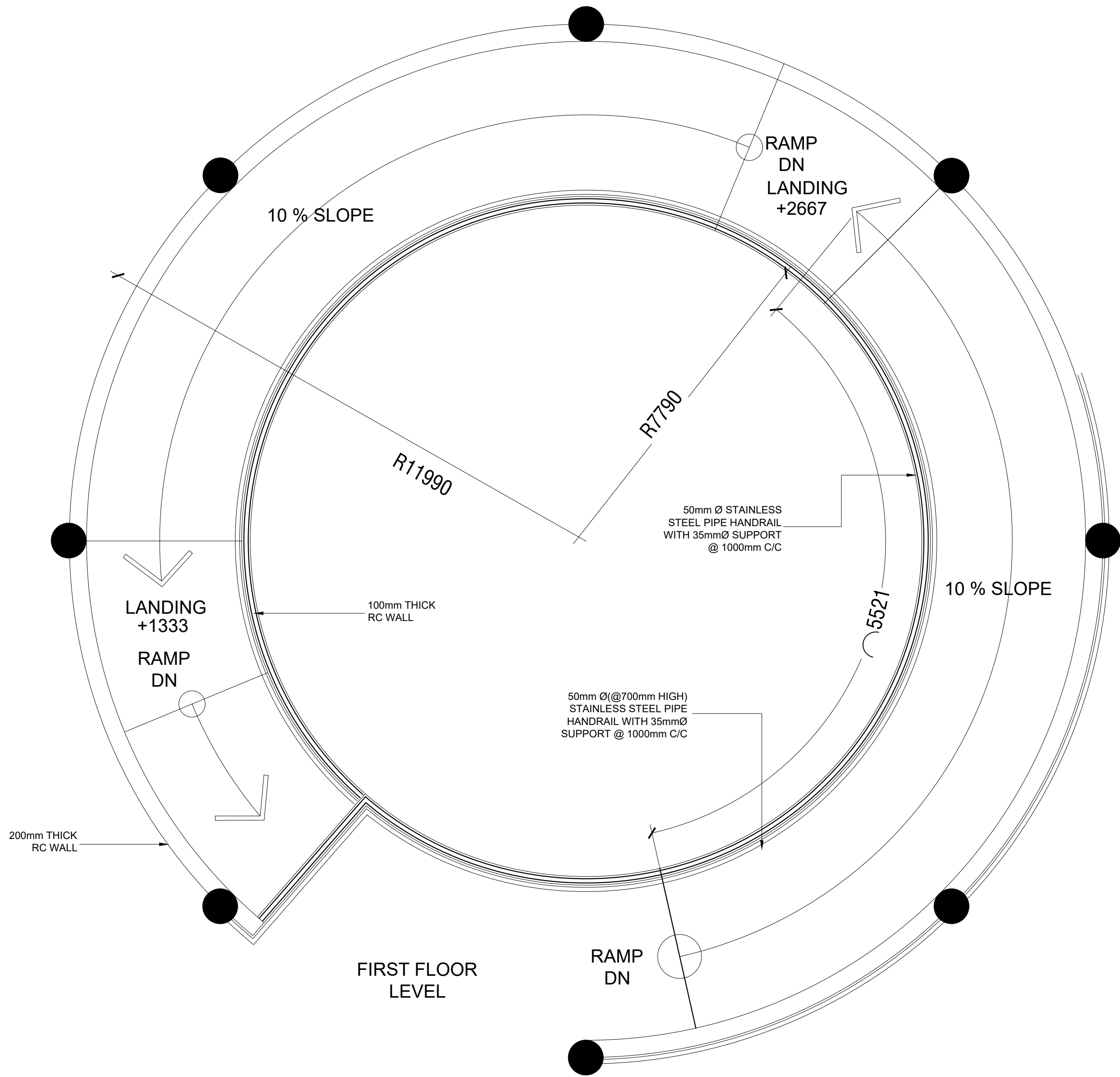
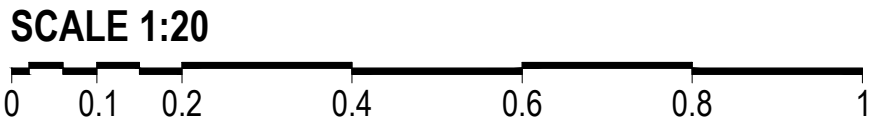

RAMP PLAN (FIRST FLOOR)

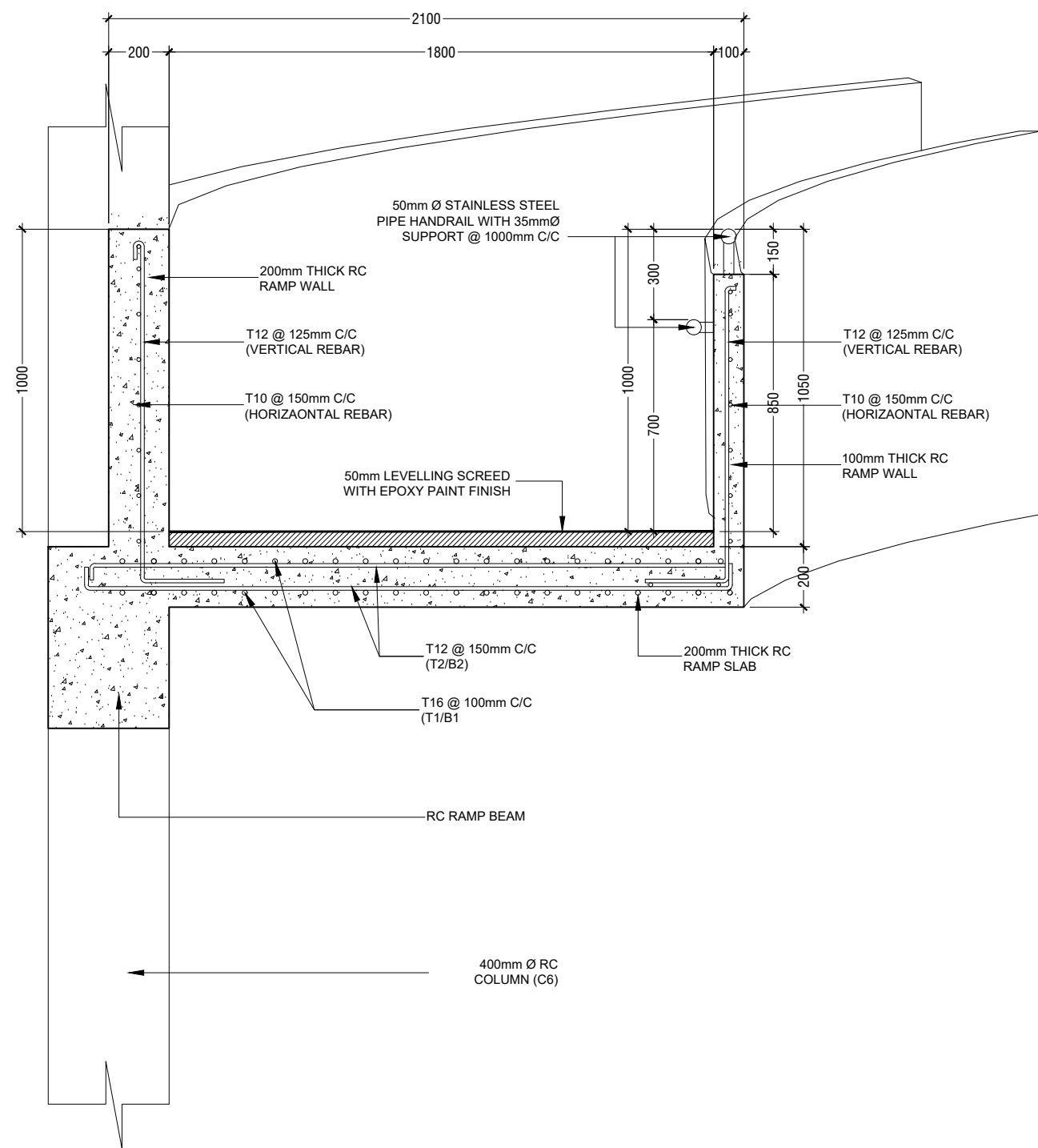
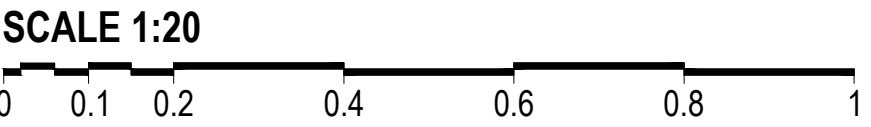

RAMP SECTIONAL (R-R) DETAILS

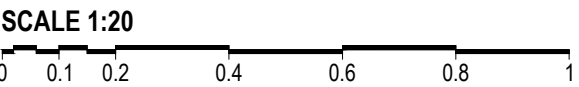

Hospital Design
Client: Ministry of Health
Project Number: 0223827MOH
Date: October 2022
Architect: Zuhairi Abdul Majid
Engineer: Zuhairi Abdul Majid
Drawn By: Nick Dele Cruz
Interior

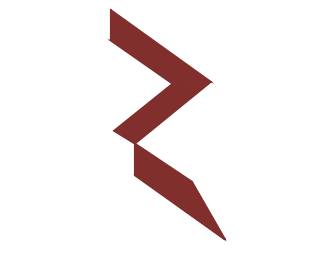

t: +9633755049 f: +963310776
e: info@riyan.com.om
w: www.riyan.com.om
3rd Floor, H. Azam, Al-Khaima, Muscat, Oman

Title: Ramp Details

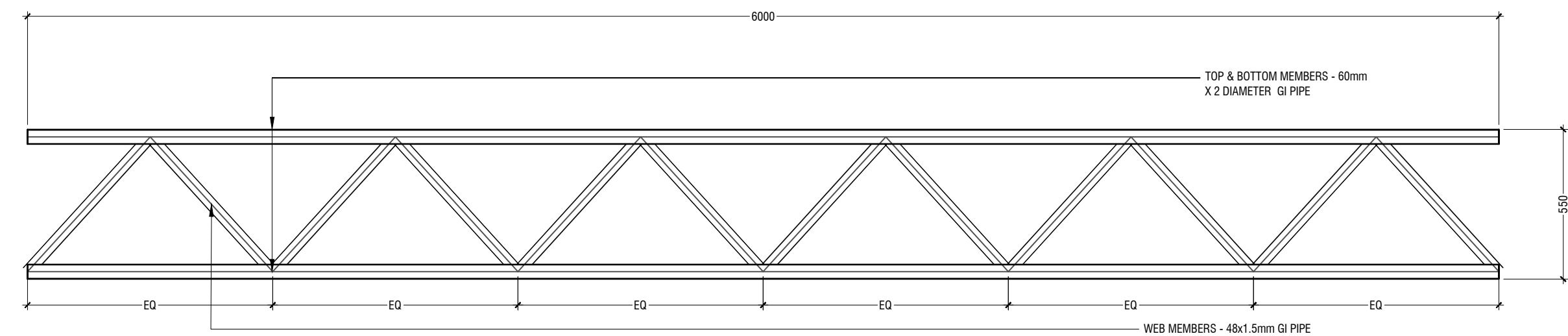

TRUSS - TR1
SCALE 1:20

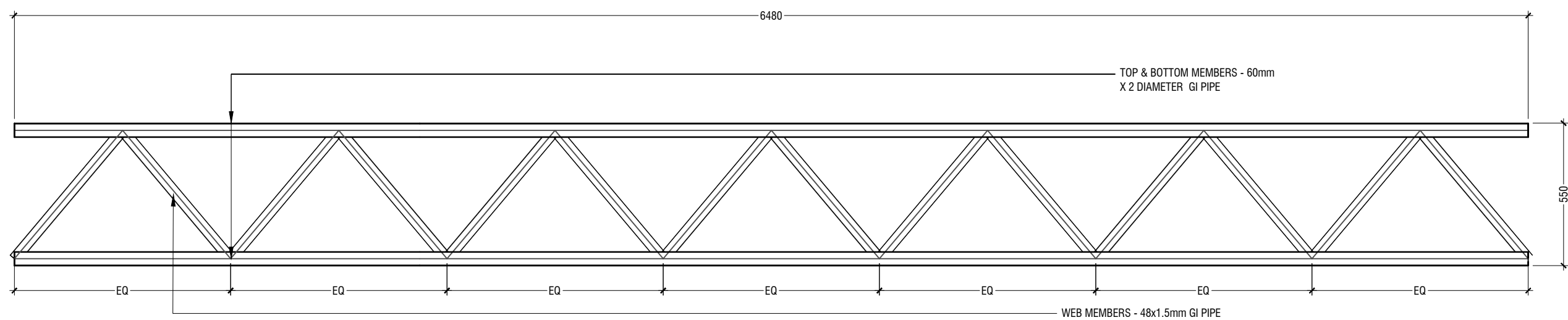

TRUSS - TR2
SCALE 1:20

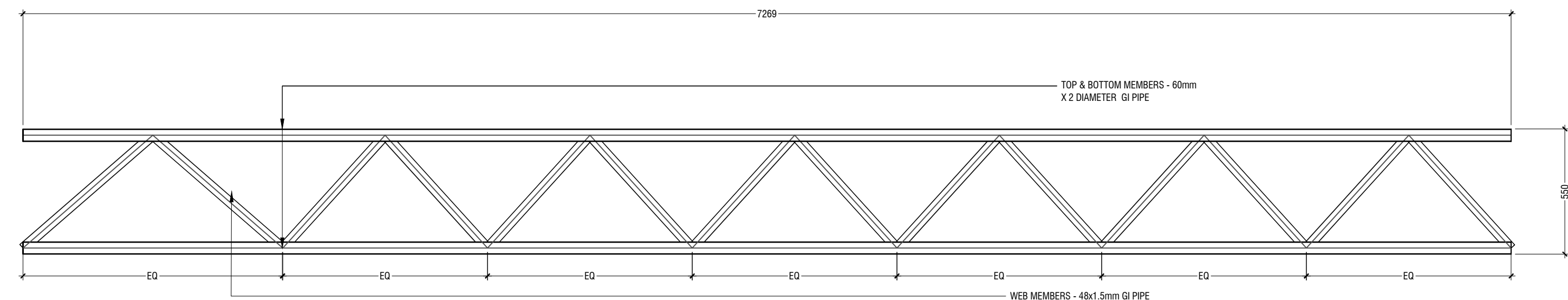

TRUSS - TR3
SCALE 1:20

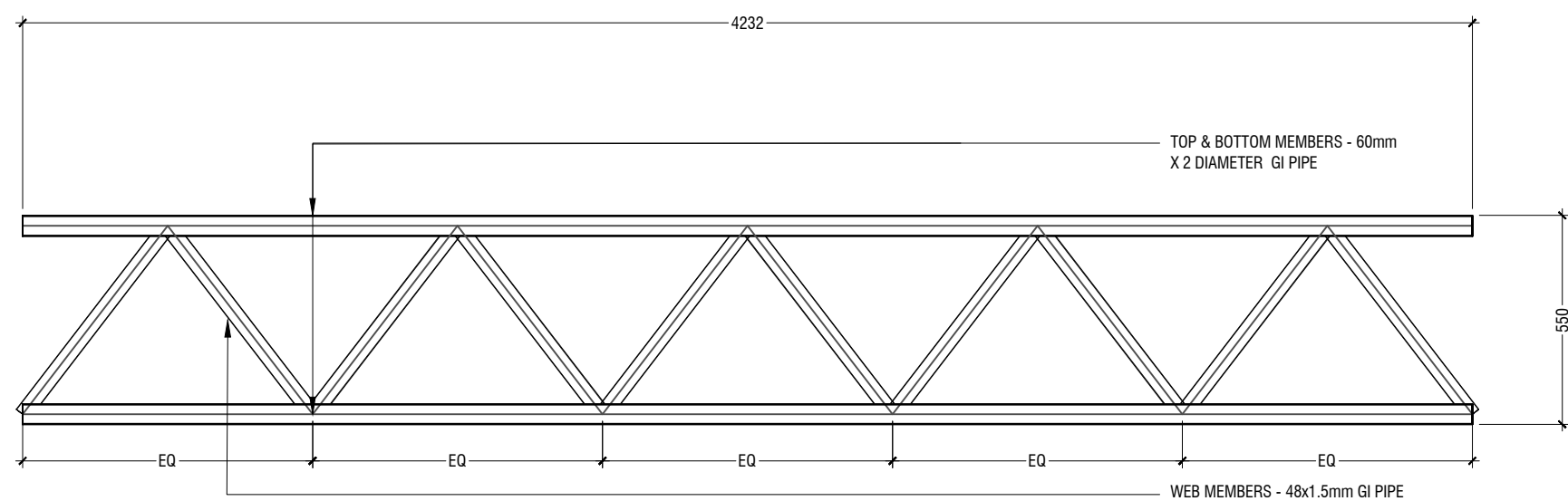

TRUSS - TR4
SCALE 1:20

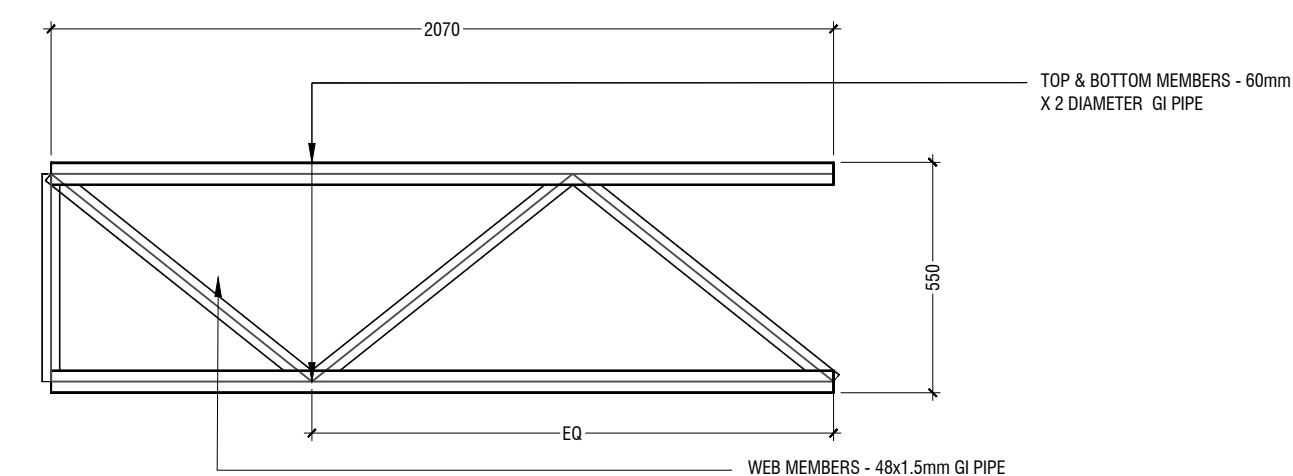

TRUSS - TR5
SCALE 1:20

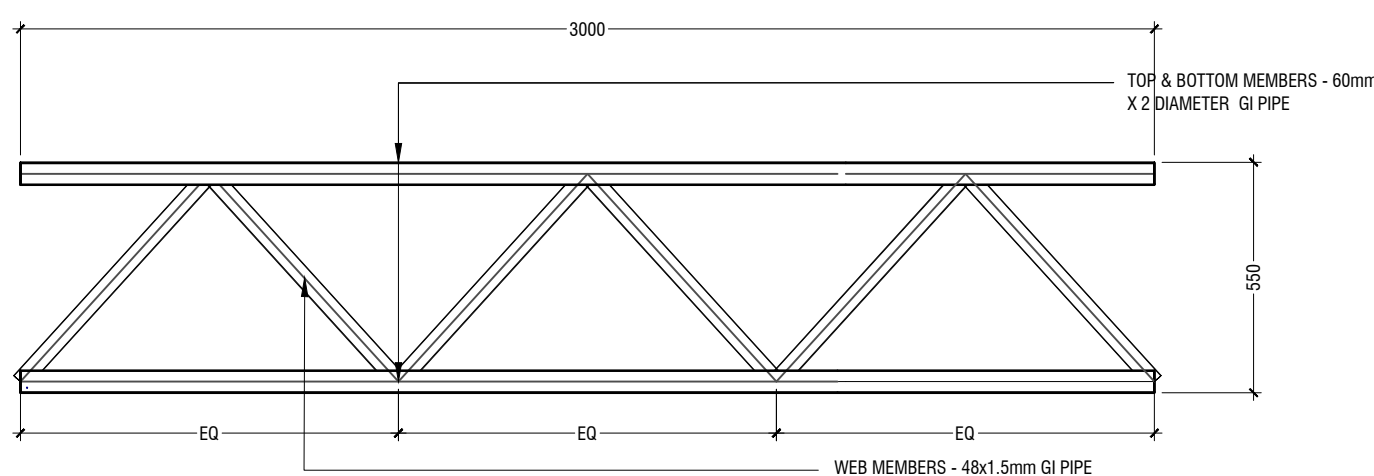

TRUSS - TR6
SCALE 1:20

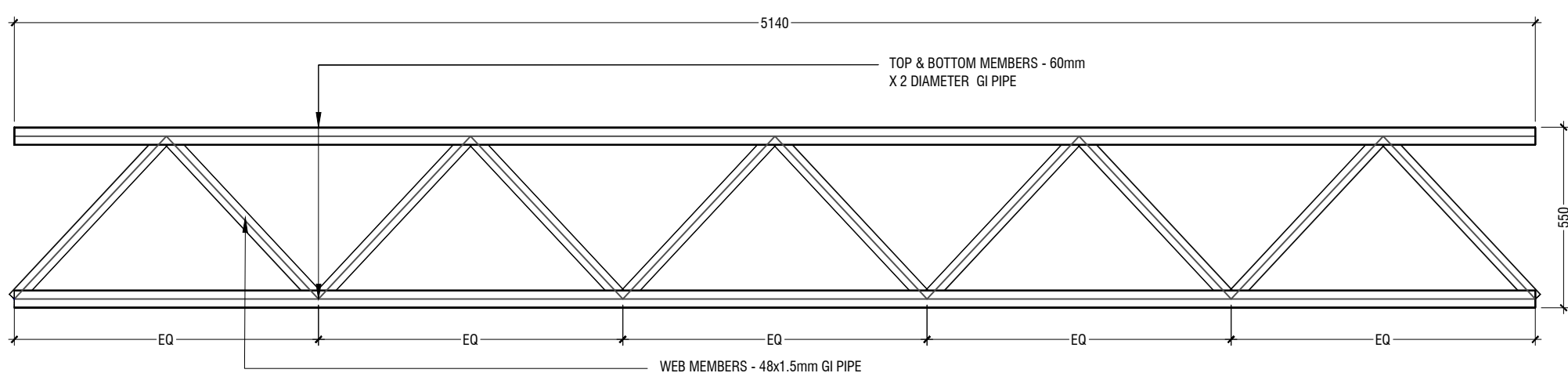

TRUSS - TR7
SCALE 1:20

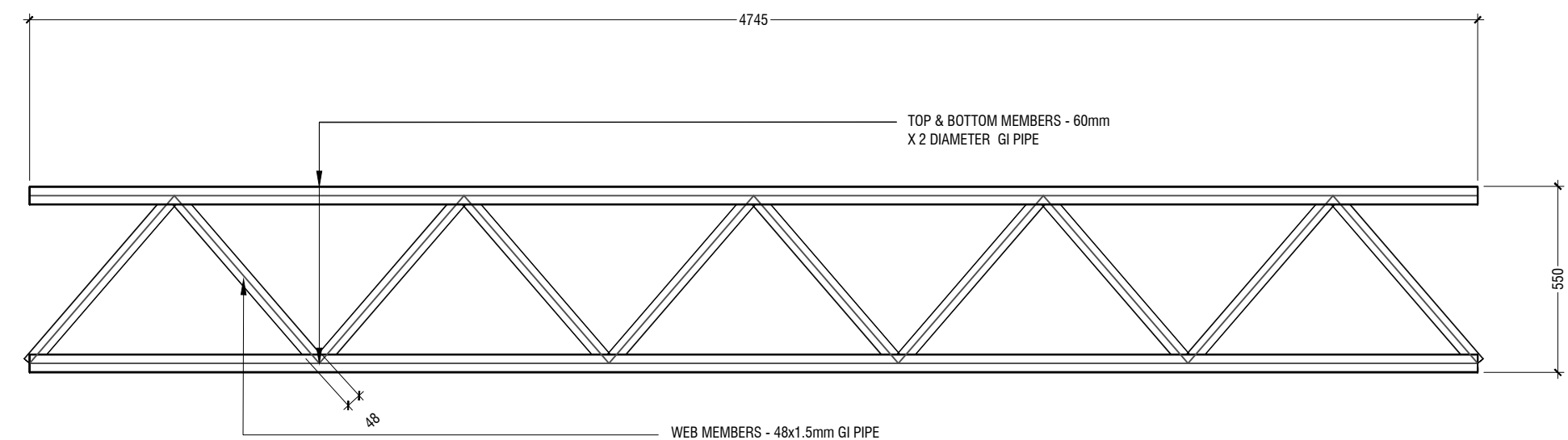

TRUSS - TR8
SCALE 1:20

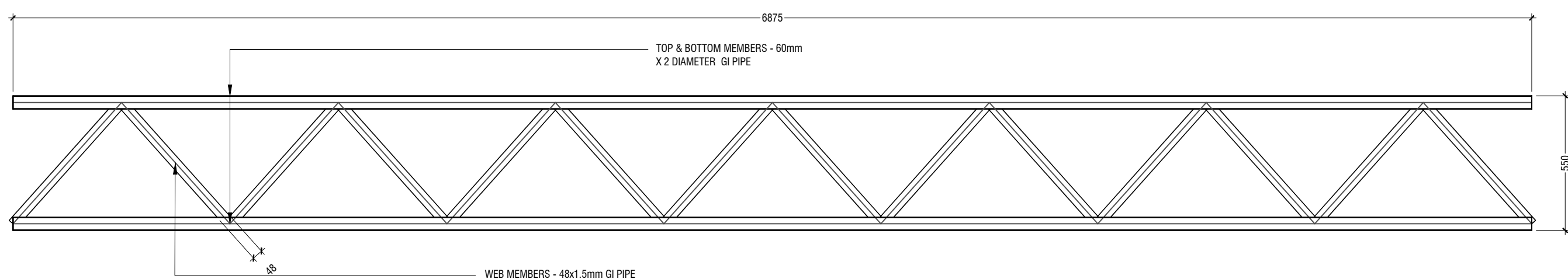

TRUSS - TR9
SCALE 1:20

PORTICO TRUSS DETAILS

SCALE 1:20

NOTE :

TRUSS TO COLUMN C7 CONNECTION

6MM SS PLATE BOLTED ON TOP OF COLUMN WITH 4 NOS 12MM ANCHOR BOLTS (TRUSS 12MM FILLET WELDED TO 6MM SS PLATE)

TRUSS TO SQUARE COLUMN CONNECTION

6MM SS PLATE BOLTED ON THE SIDE OF THE COLUMN WITH 4 NOS 18MM ANCHOR BOLTS (TRUSS 12MM FILLET WELDED TO 6MM SS PLATE)

TRUSS TO BEAM B2 CONNECTION

6MM SS PLATE BOLTED ON THE SIDE OF THE BEAM WITH 4 NOS 18MM ANCHOR BOLTS (TRUSS 12MM FILLET WELDED TO 6MM SS PLATE)



Hospital Design
Client: Ministry of Health

Project Number: 623827MOH
Date: October 2022
Architect: Zinaab Al-Majid
Engineer: Zinaab Al-Majid
Drawn By: Nick Dele Cruz
Interior

Rev no
Date
1
2
3
4
5
6
7
8
9
10
11
12
13
14
15
16
17
18
19
20
21
22
23
24
25
26
27
28
29
30
31
32
33
34
35
36
37
38
39
40
41
42
43
44
45
46
47
48
49
50
51
52
53
54
55
56
57
58
59
60
61
62
63
64
65
66
67
68
69
70
71
72
73
74
75
76
77
78
79
80
81
82
83
84
85
86
87
88
89
90
91
92
93
94
95
96
97
98
99
100
101
102
103
104
105
106
107
108
109
110
111
112
113
114
115
116
117
118
119
120
121
122
123
124
125
126
127
128
129
130
131
132
133
134
135
136
137
138
139
140
141
142
143
144
145
146
147
148
149
150
151
152
153
154
155
156
157
158
159
160
161
162
163
164
165
166
167
168
169
170
171
172
173
174
175
176
177
178
179
180
181
182
183
184
185
186
187
188
189
190
191
192
193
194
195
196
197
198
199
200
201
202
203
204
205
206
207
208
209
210
211
212
213
214
215
216
217
218
219
220
221
222
223
224
225
226
227
228
229
230
231
232
233
234
235
236
237
238
239
240
241
242
243
244
245
246
247
248
249
250
251
252
253
254
255
256
257
258
259
260
261
262
263
264
265
266
267
268
269
270
271
272
273
274
275
276
277
278
279
280
281
282
283
284
285
286
287
288
289
290
291
292
293
294
295
296
297
298
299
300
301
302
303
304
305
306
307
308
309
310
311
312
313
314
315
316
317
318
319
320
321
322
323
324
325
326
327
328
329
330
331
332
333
334
335
336
337
338
339
340
341
342
343
344
345
346
347
348
349
350
351
352
353
354
355
356
357
358
359
360
361
362
363
364
365
366
367
368
369
370
371
372
373
374
375
376
377
378
379
380
381
382
383
384
385
386
387
388
389
390
391
392
393
394
395
396
397
398
399
400
401
402
403
404
405
406
407
408
409
410
411
412
413
414
415
416
417
418
419
420
421
422
423
424
425
426
427
428
429
430
431
432
433
434
435
436
437
438
439
440
441
442
443
444
445
446
447
448
449
450
451
452
453
454
455
456
457
458
459
460
461
462
463
464
465
466
467
468
469
470
471
472
473
474
475
476
477
478
479
480
481
482
483
484
485
486
487
488
489
490
491
492
493
494
495
496
497
498
499
500
501
502
503
504
505
506
507
508
509
510
511
512
513
514
515
516
517
518
519
520
521
522
523
524
525
526
527
528
529
530
531
532
533
534
535
536
537
538
539
540
541
542
543
544
545
546
547
548
549
550
551
552
553
554
555
556
557
558
559
560
561
562
563
564
565
566
567
568
569
570
571
572
573
574
575
576
577
578
579
580
581
582
583
584
585
586
587
588
589
590
591
592
593
594
595
596
597
598
599
600
601
602
603
604
605
606
607
608
609
610
611
612
613
614
615
616
617
618
619
620
621
622
623
624
625
626
627
628
629
630
631
632
633
634
635
636
637
638
639
640
641
642
643
644
645
646
647
648
649
650
651
652
653
654
655
656
657
658
659
660
661
662
663
664
665
666
667
668
669
670
671
672
673
674
675
676
677
678
679
680
681
682
683
684
685
686
687
688
689
690
691
692
693
694
695
696
697
698
699
700
701
702
703
704
705
706
707
708
709
710
711
712
713
714
715
716
717
718
719
720
721
722
723
724
725
726
727
728
729
730
731
732
733
734
735
736
737
738
739
740
741
742
743
744
745
746
747
748
749
750
751
752
753
754
755
756
757
758
759
760
761
762
763
764
765
766
767
768
769
770
771
772
773
774
775
776
777
778
779
780
781
782
783
784
785
786
787
788
789
790
791
792
793
794
795
796
797
798
799
800
801
802
803
804
805
806
807
808
809
810
811
812
813
814
815
816
817
818
819
820
821
822
823
824
825
826
827
828
829
830
831
832
833
834
835
836
837
838
839
840
841
842
843
844
845
846
847
848
849
850
851
852
853
854
855
856
857
858
859
860
861
862
863
864
865
866
867
868
869
870
871
872
873
874
875
876
877
878
879
880
881
882
883
884
885
886
887
888
889
890
891
892
893
894
895
896
897
898
899
900
901
902
903
904
905
906
907
908
909
910
911
912
913
914
915
916
917
918
919
920
921
922
923
924
925
926
927
928
929
930
931
932
933
934
935
936
937
938
939
940
941
942
943
944
945
946
947
948
949
950
951
952
953
954
955
956
957
958
959
960
961
962
963
964
965
966
967
968
969
970
971
972
973
974
975
976
977
978
979
980
981
982
983
984
985
986
987
988
989
990
991
992
993
994
995
996
997
998
999
1000
1001
1002
1003
1004
1005
1006
1007
1008
1009
1010
1011
1012
1013
1014
1015
1016
1017
1018
1019
1020
1021
1022
1023
1024
1025
1026
1027
1028
1029
1030
1031
1032
1033
1034
1035
1036
1037
1038
1039
1040
1041
1042
1043
1044
1045
1046
1047
1048
1049
1050
1051
1052
1053
1054
1055
1056
1057
1058
1059
1060
1061
1062
1063
1064
1065
1066
1067
1068
1069
1070
1071
1072
1073
1074
1075
1076
1077
1078
1079
1080
1081
1082
1083
1084
1085
1086
1087
1088
1089
1090
1091
1092
1093
1094
1095
1096
1097
1098
1099
1100
1101
1102
1103
1104
1105
1106
1107
1108
1109
1110
1111
1112
1113
1114
1115
1116
1117
1118
1119
1120
1121
1122
1123
1124
1125
1126
1127
1128
1129
1130
1131
1132
1133
1134
1135
1136
1137
1138
1139
1140
1141
1142
1143
1144
1145
1146
1147
1148
1149
1150
1151
1152
1153
1154
1155
1156
1157
1158
1159
1160
1161
1162
1163
1164
1165
1166
1167
1168
1169
1170
1171
1172
1173
1174
1175
1176
1177
1178
1179
1180
1181
1182
1183
1184
1185
1186
1187
1188
1189
1190
1191
1192
1193
1194
1195
1196
1197
1198
1199
1200
1201
1202
1203
1204
1205
1206
1207
1208
1209
1210
1211
1212
1213
1214
1215
1216
1217
1218
1219
1220
1221
1222
1223
1224
1225
1226
1227
1228
1229
1230
1231
1232
1233
1234
1235
1236
1237
1238
1239
1240
1241
1242
1243
1244
1245
1246
1247
1248
1249
1250
1251
1252
1253
1254
1255
1256
1257
1258
1259
1260
1261
1262
1263
1264
1265
1266
1267
1268
1269
1270
1271
1272
1273
1274
1275
1276
1277
1278
1279
1280
1281
1282
1283
1284
1285
1286
1287
1288
1289
1290
1291
1292
1293
1294
1295
1296
1297
1298
1299
1300
1301
1302
1303
1304
1305
1306
1307
1308
1309
1310
1311
1312
1313
1314
1315
1316
1317
1318
1319
1320
1321
1322
1323
1324
1325
1326
1327
1328
1329
1330
1331
1332
1333
1334
1335
1336
1337
1338
1339
1340
1341
1342
1343
1344
1345
1346
1347
1348
1349
1350
1351
1352
1353
1354
1355
1356
1357
1358
1359
1360
1361
1362
1363
1364
1365
1366
1367
1368
1369
1370
1371
1372
1373
1374
1375
1376
1377
1378
1379
1380
1381
1382
1383
1384
1385
1386
1387
1388
1389
1390
1391
1392
1393
1394
1395
1396
1397
1398
1399
1400
1401
1402
1403
1404
1405
1406
1407
1408
1409
1410
1411
1412
1413
1414
1415
1416
1417
1418
1419
1420
1421
1422
1423
1424
1425
1426
1427
1428
1429
1430
1431
1432
1433
1434
1435
1436
1437
1438
1439
1440
1441
1442
1443
1444
1445
1446
1447
1448
1449
1450
1451
1452
1453
1454
1455
1456
1457
1458
1459
1460
1461
1462
1463
1464
1465
1466
1467
1468
1469
1470
1471
1472
1473
1474
1475
1476
1477
1478
1479
1480
1481
1482
1483
1484
1485
1486
1487
1488
1489
1490
1491
1492
1493
1494
1495
1496
1497
1498
1499
1500
1501
1502
1503
1504
1505
1506
1507
1508
1509
1510
1511
1512
1513
1514
1515
1516
1517
1518
1519
1520
1521
1522
1523
1524
1525
1526
1527
1528
1529
1530
1531
1532
1533
1534
1535
1536
1537
1538
1539
1540
1541
1542
1543
1544
1545
1546
1547
1548
1549
1550
1551
1552
1553
1554
1555
1556
1557
1558
1559
1560
1561
1562
1563
1564
1565
1566
1567
1568
1569
1570
1571
1572
1573
1574
1575
1576
1577
1578
1579
1580
1581
1582
1583
1584
1585
1586
1587
1588
1589
1590
1591
1592
1593
1594
1595
1596
1597
1598
1599
1600
1601
1602
1603
1604
1605
1606
1607
1608
1609
1610
1611
1612
1613
1614
1615
1616
1617
1618
1619
1620
1621
1622
1623
1624
1625
1626
1627
1628
1629
1630
1631
1632
1633
1634
1635
1636
1637
1638
1639
1640
1641
1642
1643
1644
1645
1646
1647
1648
1649
1650
1651
1652
1653
1654
1655
1656
1657
1658
1659
1660
1661
1662
1663
1664
1665
1666
1667
1668
1669
1670
1671
1672
1673
1674
1675
1676
1677
1678
1679
1680
1681
1682
1683
1684
1685
1686
1687
1688
1689
1690
1691
1692
1693
1694
1695
1696
1697
1698
1699
1700
1701
1702
1703
1704
1705
1706
1707
1708
1709
1710
1711
1712
1713
1714
1715
1716
1717
1718
1719
1720
1721
1722
1723
1724
1725
1726
1727
1728
1729
1730
1731
1732
1733
1734
1735
1736
1737
1738
1739
1740
1741
1742
1743
1744
1745
1746
1747
1748
1749
1750
1751
1752
1753
1754
1755
1756
1757
1758
1759
1760
1761
1762
1763
1764
1765
1766
1767
1768
1769
1770
1771
1772
1773
1774
1775
1776
1777
1778
1779
1780
1781
1782
1783
1784
1785
1786
1787
1788
1789
1790
1791
1792
1793
1794
1795
1796
1797
1798
1799
1800
1801
1802
1803
1804
1805
1806
1807
1808
1809
1810
1811
1812
1813
1814
1815
1