

Proposed Multipurpose Hall Building at  
V.Keyodhoo School  
Client: Ministry of Education



RIYAN PRIVATE LIMITED

t: +9603315049 f: +9603310776  
e: info@riyan.com.mv  
w: www.riyan.com.mv  
3rd floor, H. Azum, Ammeenemagu, Male'

TABLE OF CONTENTS

DRAWING No.	TITLE	REVISION No.	DATE	REMARKS
A R C H I T E C T U R A L		---	---	---
A - 01 / 19	GROUND FLOOR PLAN	---	---	---
A - 02 / 19	FIRST FLOOR PLAN	---	---	---
A - 03 / 19	ROOF PLAN - 1	---	---	---
A - 04 / 19	ROOF PLAN - 2	---	---	---
A - 05 / 19	ELEVATION A & C	---	---	---
A - 06 / 19	ELEVATION B	---	---	---
A - 07 / 19	SECTION X-X	---	---	---
A - 08 / 19	DOOR & WINDOW SCHEDULE 01	---	---	---
A - 09 / 19	DOOR & WINDOW SCHEDULE 02 & VENTILATION SCHEDULE	---	---	---
A - 10 / 19	GROUND FLOOR REFLECTED CEILING PLAN	---	---	---
A - 11 / 19	FIRST FLOOR REFLECTED CEILING PLAN	---	---	---
A - 12 / 19	GROUND FLOOR FLOOR FINISHES PLAN	---	---	---
A - 13 / 19	FIRST FLOOR FLOOR FINISHES PLAN	---	---	---
A - 14 / 19	PLANTER BOX DETAILS	---	---	---
A - 15 / 19	RC FINS DETAILS	---	---	---
A - 16 / 19	TOILET DETAILS	---	---	---
A - 17 / 19	STAIRCASE DETAILS	---	---	---
A - 18 / 19	RAMP DETAILS	---	---	---
A - 19 / 19	STAGE DETAILS	---	---	---
S T R U C T U R A L		---	---	---
S - 01 / 11	GROUND FLOOR COLUMN LAYOUT PLAN	---	---	---
S - 02 / 11	FIRST FLOOR COLUMN LAYOUT PLAN	---	---	---
S - 03 / 11	FOUNDATION PLAN	---	---	---
S - 04 / 11	FIRST FLOOR BEAM PLAN	---	---	---
S - 05 / 11	FIRST FLOOR SLAB REINFORCEMENT PLAN	---	---	---
S - 06 / 11	LOWER ROOF FRAMING PLAN	---	---	---
S - 07 / 11	ROOF BEAM LEVEL - 1 AND SLAB REINFORCEMENT PLAN (+7300)	---	---	---
S - 08 / 11	ROOF BEAM LEVEL - 2 PLAN (+8200)	---	---	---
S - 09 / 11	ROOF TRUSS AND FRAMING PLAN	---	---	---
S - 10 / 11	ROOF TRUSS AND FRAMING PLAN	---	---	---
S - 11 / 11	STRUCTURAL DETAILS	---	---	---

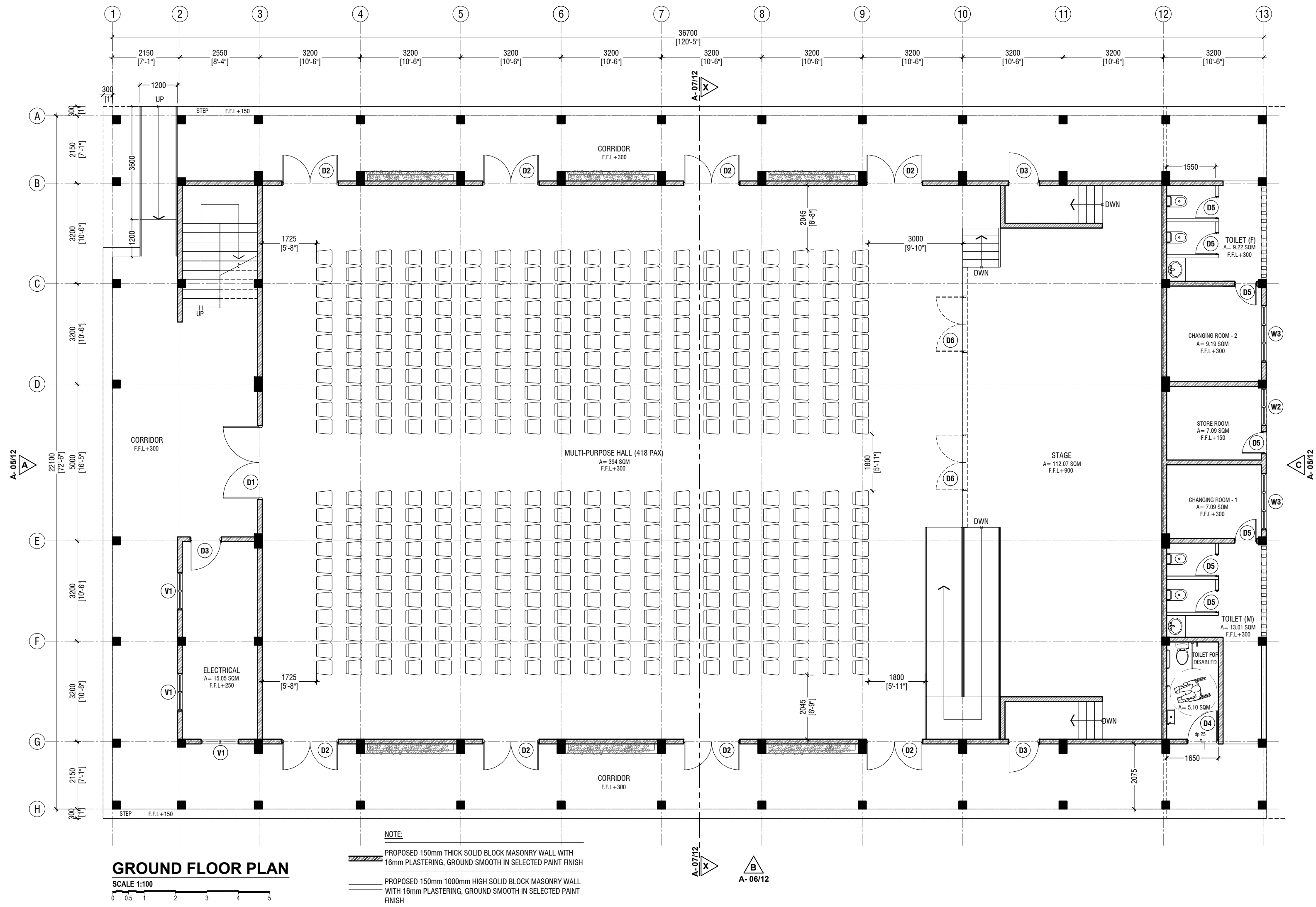

V Keyedhoo School Hall  
Client: Ministry of Education

Rev no	Date
1	2019
2	2019
3	2019
4	2019
5	2019
6	2019
7	2019
8	2019
9	2019
10	2019
11	2019
12	2019
13	2019
14	2019
15	2019
16	2019
17	2019
18	2019
19	2019
20	2019
21	2019
22	2019
23	2019
24	2019
25	2019
26	2019
27	2019
28	2019
29	2019
30	2019
31	2019
32	2019
33	2019
34	2019
35	2019
36	2019
37	2019
38	2019
39	2019
40	2019
41	2019
42	2019
43	2019
44	2019
45	2019
46	2019
47	2019
48	2019
49	2019
50	2019
51	2019
52	2019
53	2019
54	2019
55	2019
56	2019
57	2019
58	2019
59	2019
60	2019
61	2019
62	2019
63	2019
64	2019
65	2019
66	2019
67	2019
68	2019
69	2019
70	2019
71	2019
72	2019
73	2019
74	2019
75	2019
76	2019
77	2019
78	2019
79	2019
80	2019
81	2019
82	2019
83	2019
84	2019
85	2019
86	2019
87	2019
88	2019
89	2019
90	2019
91	2019
92	2019
93	2019
94	2019
95	2019
96	2019
97	2019
98	2019
99	2019
100	2019

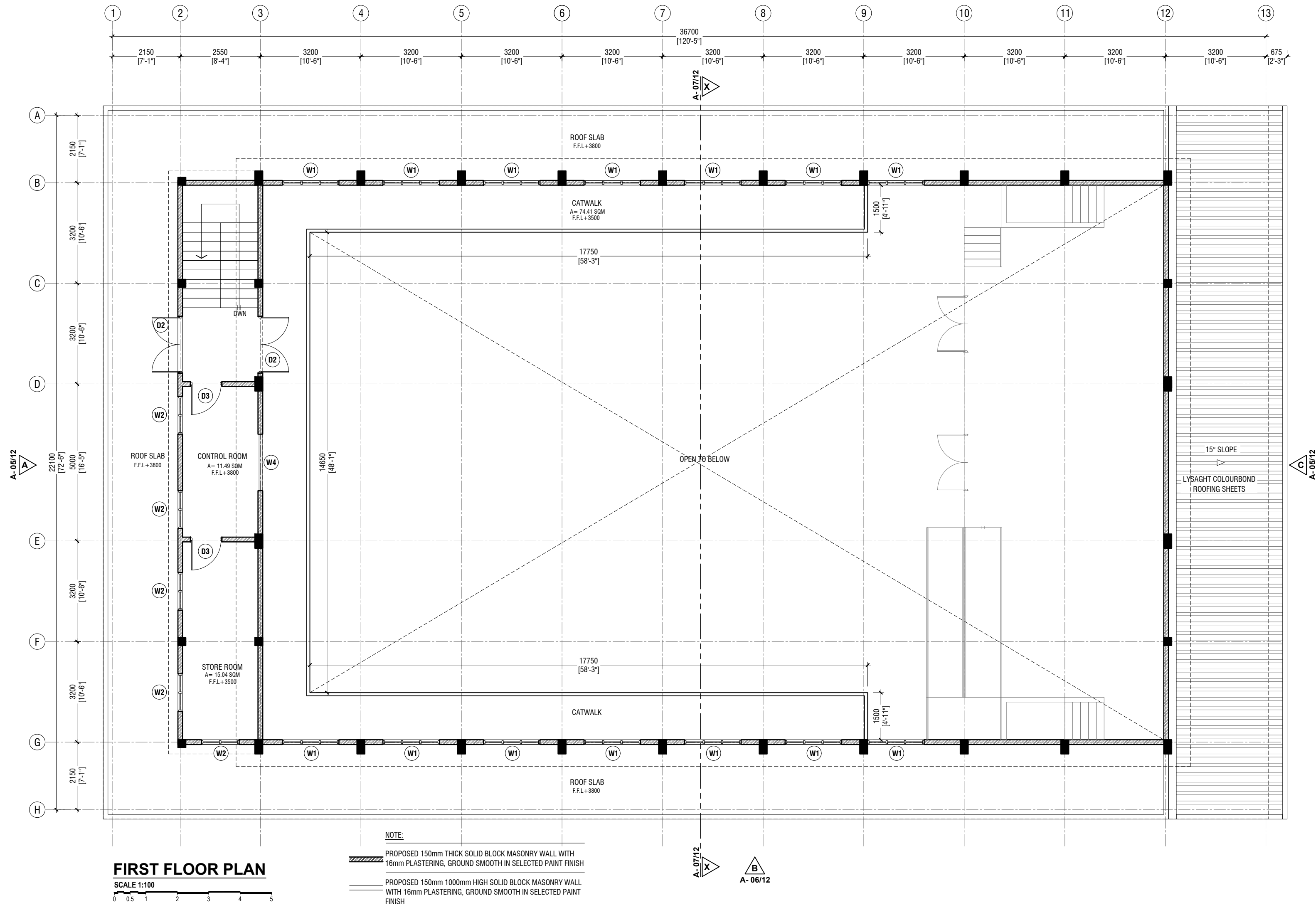

V Keyedhoo School Hall  
Client: Ministry of Education

Rev no	Date
1	2019
2	2019
3	2019
4	2019
5	2019
6	2019
7	2019
8	2019
9	2019
10	2019
11	2019
12	2019
13	2019
14	2019
15	2019
16	2019
17	2019
18	2019
19	2019
20	2019
21	2019
22	2019
23	2019
24	2019
25	2019
26	2019
27	2019
28	2019
29	2019
30	2019
31	2019
32	2019
33	2019
34	2019
35	2019
36	2019
37	2019
38	2019
39	2019
40	2019
41	2019
42	2019
43	2019
44	2019
45	2019
46	2019
47	2019
48	2019
49	2019
50	2019
51	2019
52	2019
53	2019
54	2019
55	2019
56	2019
57	2019
58	2019
59	2019
60	2019
61	2019
62	2019
63	2019
64	2019
65	2019
66	2019
67	2019
68	2019
69	2019
70	2019
71	2019
72	2019
73	2019
74	2019
75	2019
76	2019
77	2019
78	2019
79	2019
80	2019
81	2019
82	2019
83	2019
84	2019
85	2019
86	2019
87	2019
88	2019
89	2019
90	2019
91	2019
92	2019
93	2019
94	2019
95	2019
96	2019
97	2019
98	2019
99	2019
100	2019

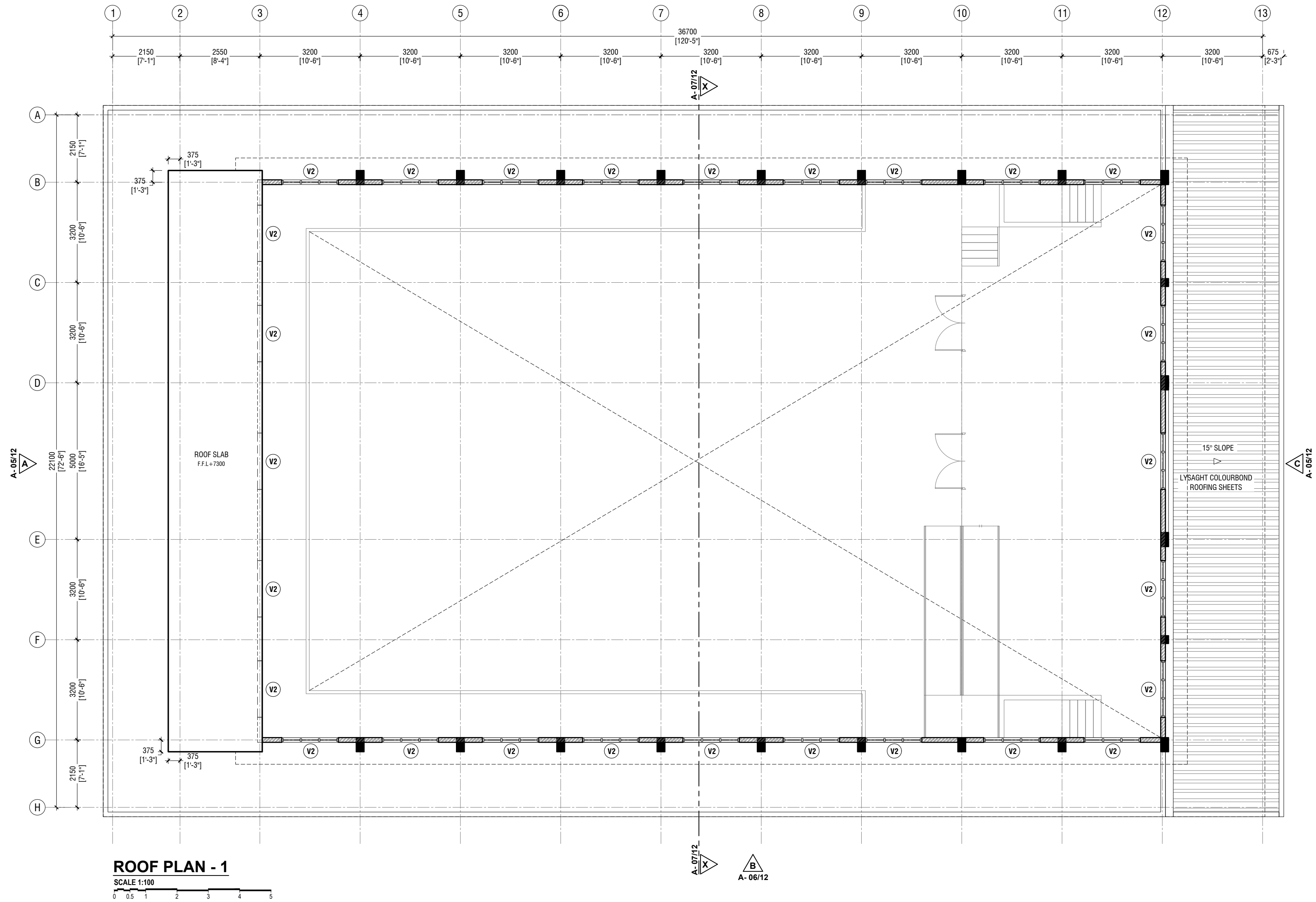

V-Keyodhoo School Hall  
Client: Ministry of Education

Rev no	Date
1	2019
2	2019
3	2019
4	2019
5	2019
6	2019
7	2019
8	2019
9	2019
10	2019
11	2019
12	2019
13	2019
14	2019
15	2019
16	2019
17	2019
18	2019
19	2019
20	2019
21	2019
22	2019
23	2019
24	2019
25	2019
26	2019
27	2019
28	2019
29	2019
30	2019
31	2019
32	2019
33	2019
34	2019
35	2019
36	2019
37	2019
38	2019
39	2019
40	2019
41	2019
42	2019
43	2019
44	2019
45	2019
46	2019
47	2019
48	2019
49	2019
50	2019
51	2019
52	2019
53	2019
54	2019
55	2019
56	2019
57	2019
58	2019
59	2019
60	2019
61	2019
62	2019
63	2019
64	2019
65	2019
66	2019
67	2019
68	2019
69	2019
70	2019
71	2019
72	2019
73	2019
74	2019
75	2019
76	2019
77	2019
78	2019
79	2019
80	2019
81	2019
82	2019
83	2019
84	2019
85	2019
86	2019
87	2019
88	2019
89	2019
90	2019
91	2019
92	2019
93	2019
94	2019
95	2019
96	2019
97	2019
98	2019
99	2019
100	2019

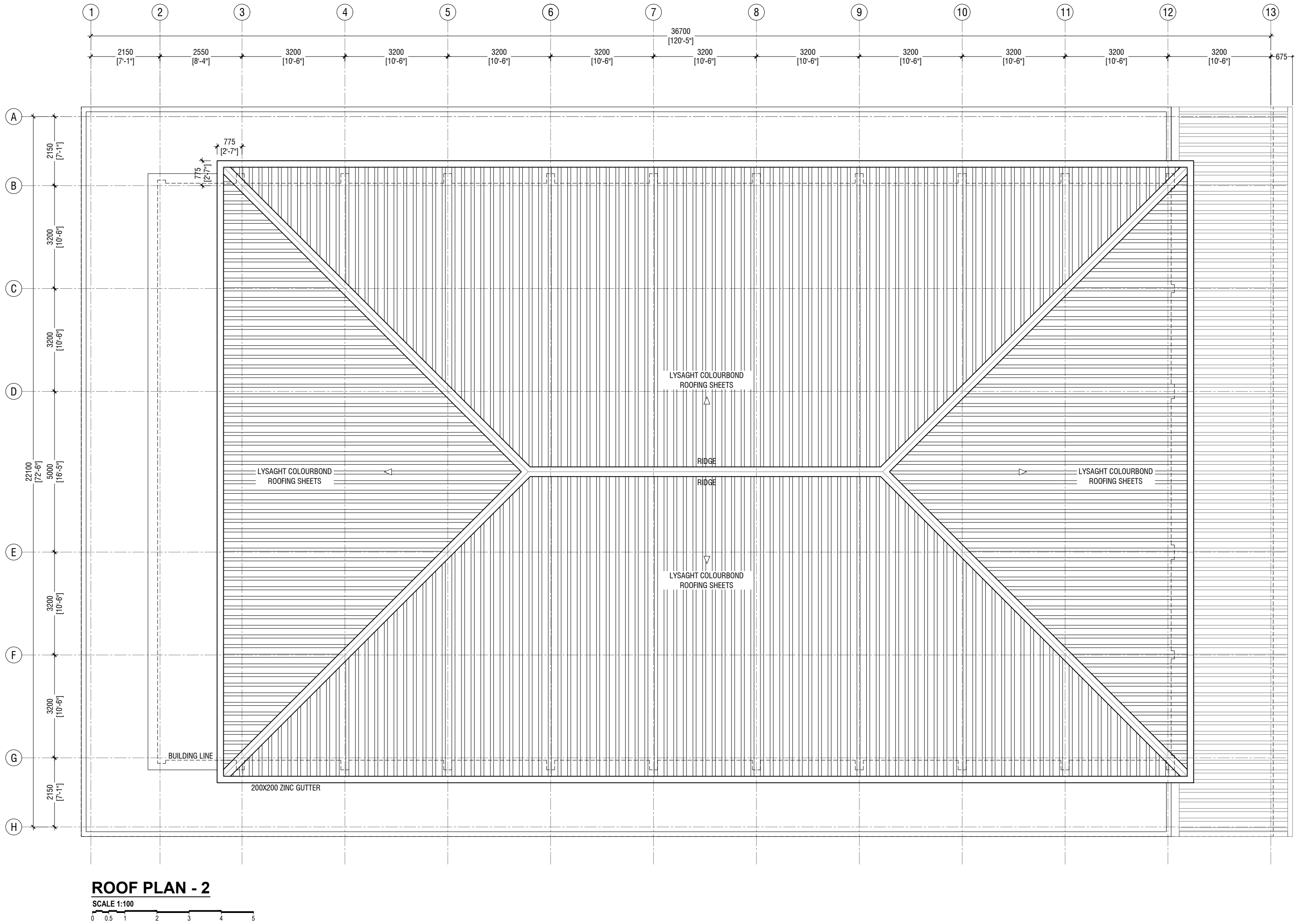

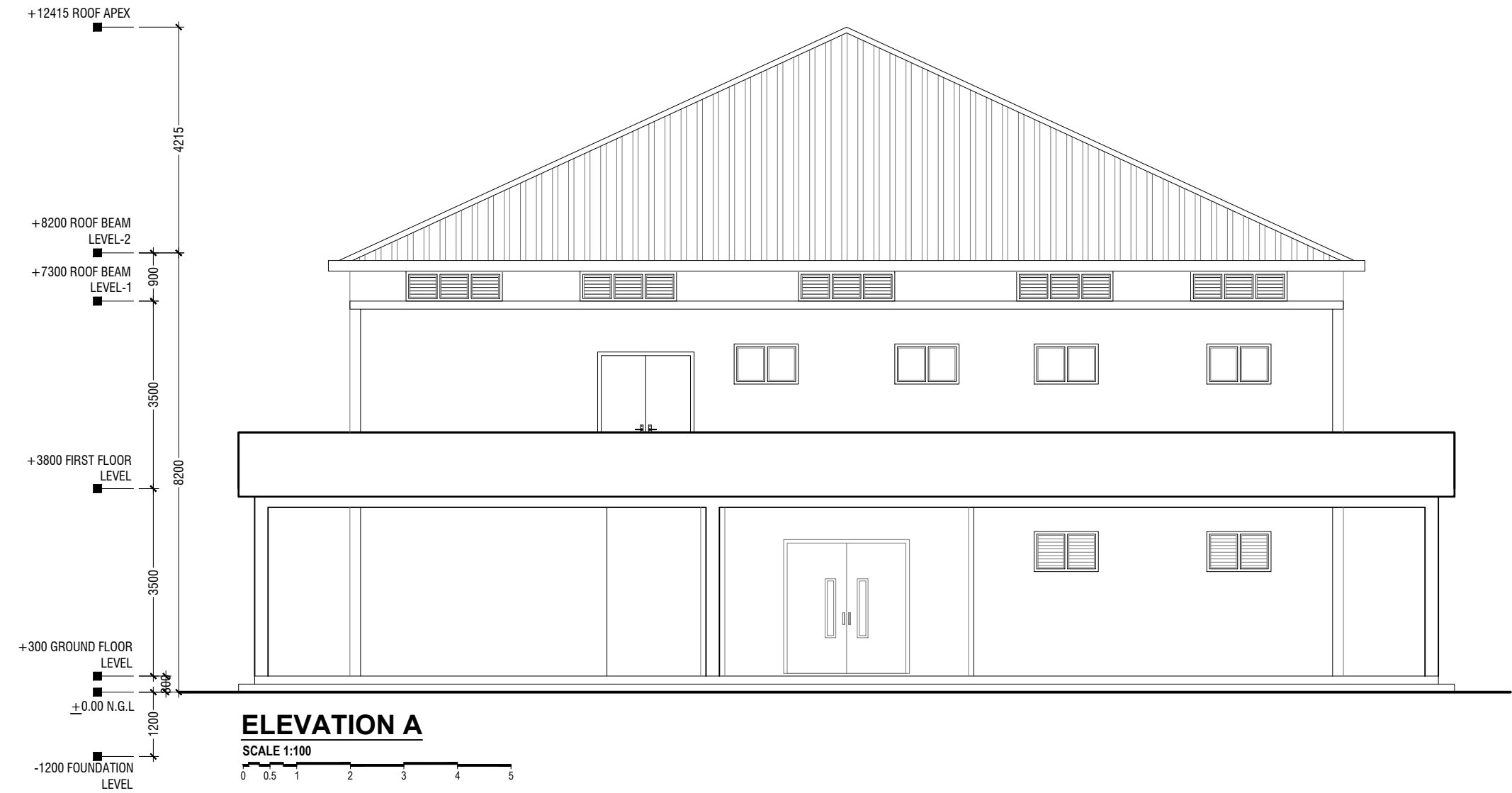

**ELEVATION A**

SCALE 1:100

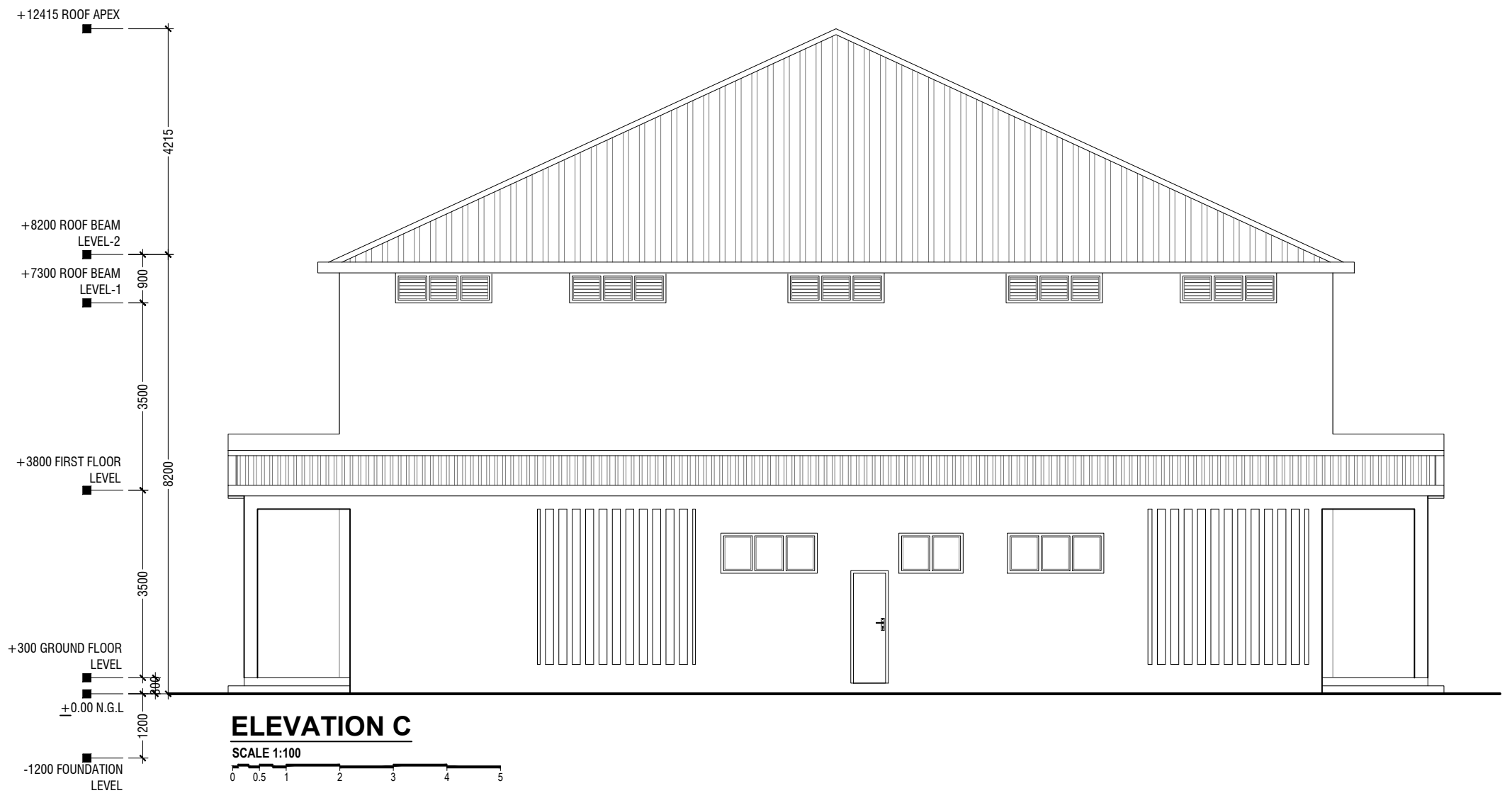

**ELEVATION C**

SCALE 1:100

V-Keyodhoo School Hall  
Client: Ministry of Education

Project Number	Rev no	Date
RI/2017/02	--	-----
Drawn by : Razana Amir	--	-----
Engineer : Ahmed Z. J. Al-Zahrani	--	-----
Services : Architectural	--	-----
Interior :	--	-----



RYAN PRIVATE LIMITED

T: +9603352049 F: +9603307776  
E: info@ryan.com.mv  
W: www.ryan.com.mv  
3rd Floor, H. Azumi, Ameeremadhu, Male

Title: Elevation A & C

Page: A-05/19

The contents of these drawings remain as a property of RYAN Private Limited. Any use other than those expressly stated is a violation of this copyright.

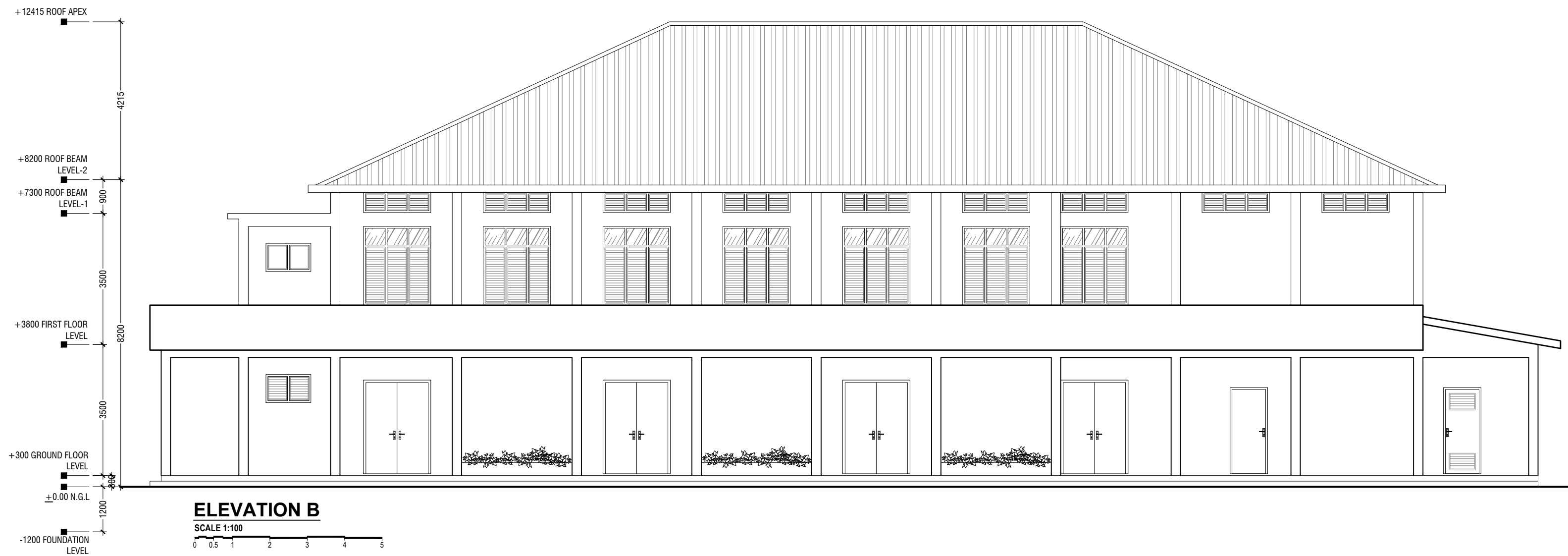

V Keyodhoo School Hall  
Client: Ministry of Education

Rev no	Date
01	01/04/2019
02	01/04/2019
03	01/04/2019
04	01/04/2019
05	01/04/2019
06	01/04/2019
07	01/04/2019
08	01/04/2019
09	01/04/2019
10	01/04/2019
11	01/04/2019
12	01/04/2019
13	01/04/2019
14	01/04/2019
15	01/04/2019
16	01/04/2019
17	01/04/2019
18	01/04/2019
19	01/04/2019
20	01/04/2019
21	01/04/2019
22	01/04/2019
23	01/04/2019
24	01/04/2019
25	01/04/2019
26	01/04/2019
27	01/04/2019
28	01/04/2019
29	01/04/2019
30	01/04/2019
31	01/04/2019
32	01/04/2019
33	01/04/2019
34	01/04/2019
35	01/04/2019
36	01/04/2019
37	01/04/2019
38	01/04/2019
39	01/04/2019
40	01/04/2019
41	01/04/2019
42	01/04/2019
43	01/04/2019
44	01/04/2019
45	01/04/2019
46	01/04/2019
47	01/04/2019
48	01/04/2019
49	01/04/2019
50	01/04/2019
51	01/04/2019
52	01/04/2019
53	01/04/2019
54	01/04/2019
55	01/04/2019
56	01/04/2019
57	01/04/2019
58	01/04/2019
59	01/04/2019
60	01/04/2019
61	01/04/2019
62	01/04/2019
63	01/04/2019
64	01/04/2019
65	01/04/2019
66	01/04/2019
67	01/04/2019
68	01/04/2019
69	01/04/2019
70	01/04/2019
71	01/04/2019
72	01/04/2019
73	01/04/2019
74	01/04/2019
75	01/04/2019
76	01/04/2019
77	01/04/2019
78	01/04/2019
79	01/04/2019
80	01/04/2019
81	01/04/2019
82	01/04/2019
83	01/04/2019
84	01/04/2019
85	01/04/2019
86	01/04/2019
87	01/04/2019
88	01/04/2019
89	01/04/2019
90	01/04/2019
91	01/04/2019
92	01/04/2019
93	01/04/2019
94	01/04/2019
95	01/04/2019
96	01/04/2019
97	01/04/2019
98	01/04/2019
99	01/04/2019
100	01/04/2019



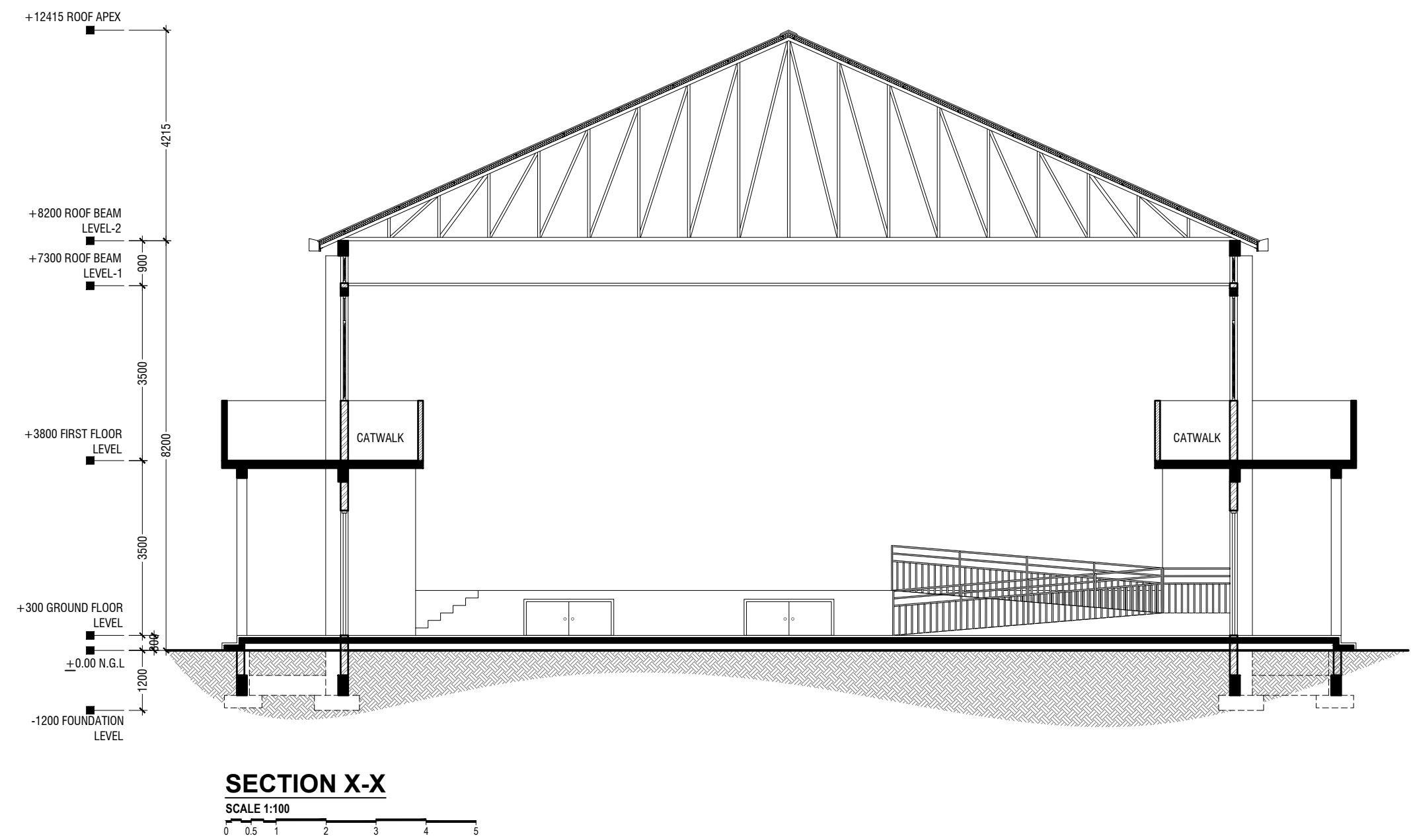

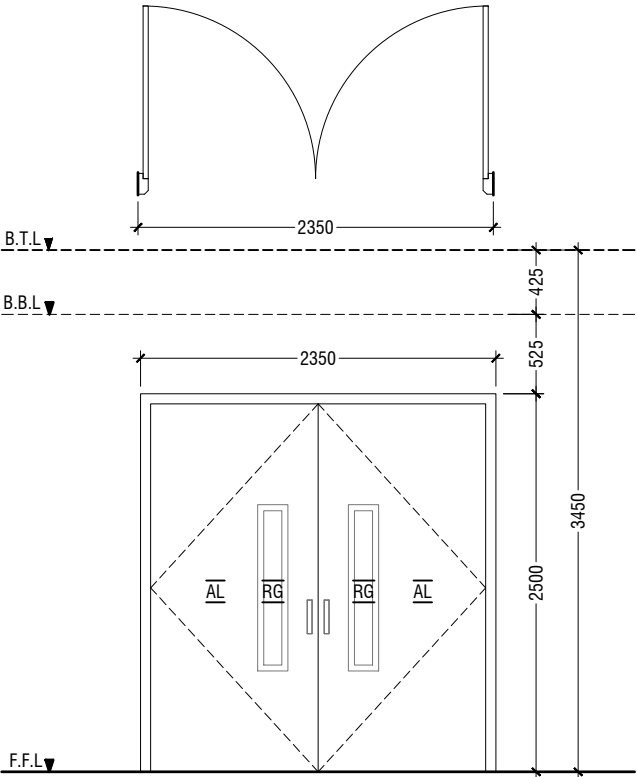

D1	DOUBLE SWING DOOR
REMARKS	FRAME & PANEL : 50mm THICK POWDER COATED (60 MICRONS) ALUMINUM FRAMED WITH ALUMINIUM PANEL GLASS ON PANEL : 6mm THK REFLECTIVE GLASS
LOCATION	HALL MAIN ENTRANCE
QUANTITY	01 NOS
OPEN AREA	5.39 sqm

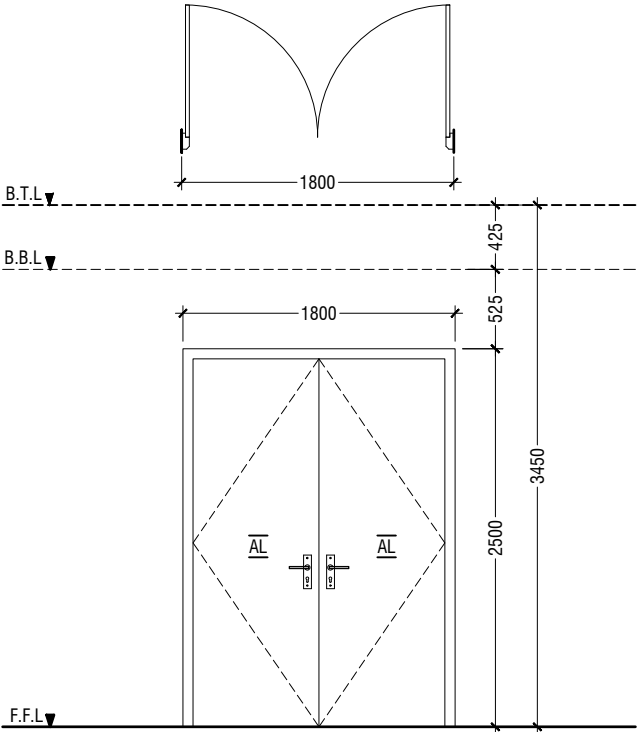

D2	DOUBLE SWING DOOR
REMARKS	50mm THICK POWDER COATED (60 MICRONS) ALUMINUM FRAMED WITH ALUMINIUM PANEL AND LOUVERS
LOCATION	HALL ENTRANCE
QUANTITY	10 NOS
OPEN AREA	4.05 sqm

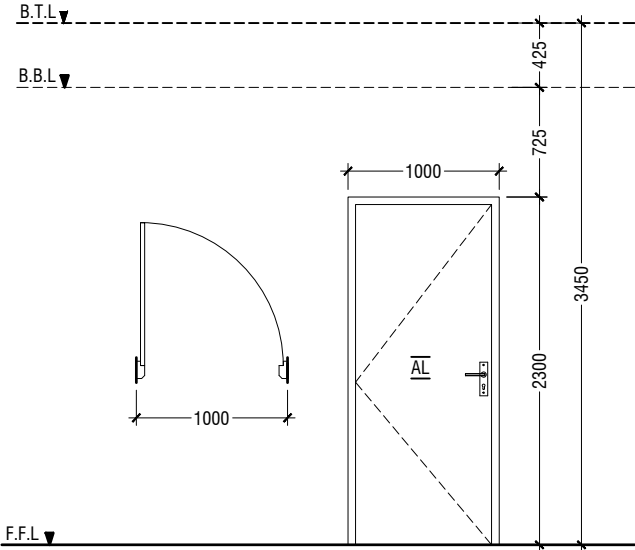

D3	SWING DOOR
REMARKS	50mm THICK POWDER COATED (60 MICRONS) ALUMINUM FRAMED WITH ALUMINIUM PANEL
LOCATION	STAGE, CONTROL ROOM & STORE ROOM
QUANTITY	05 NOS
OPEN AREA	2.03 sqm

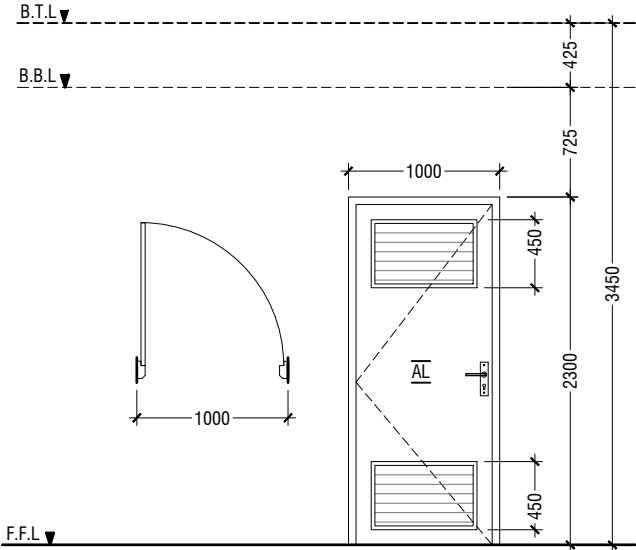

D4	SWING DOOR WITH ALUMINIUM LOUVERS
REMARKS	50mm THICK POWDER COATED (60 MICRONS) ALUMINUM FRAMED WITH ALUMINIUM PANEL AND LOUVERS
LOCATION	DISABLED TOILET
QUANTITY	01 NOS
OPEN AREA	2.03 sqm

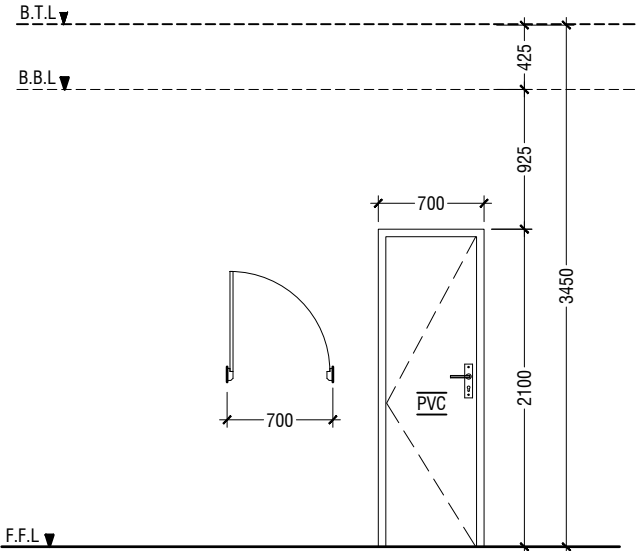

D5	PVC SWING DOOR
REMARKS	PVC FRAME AND PANEL
LOCATION	TOILETS, CHANGING ROOM & STORE ROOM
QUANTITY	07 NOS
OPEN AREA	1.23 SQM

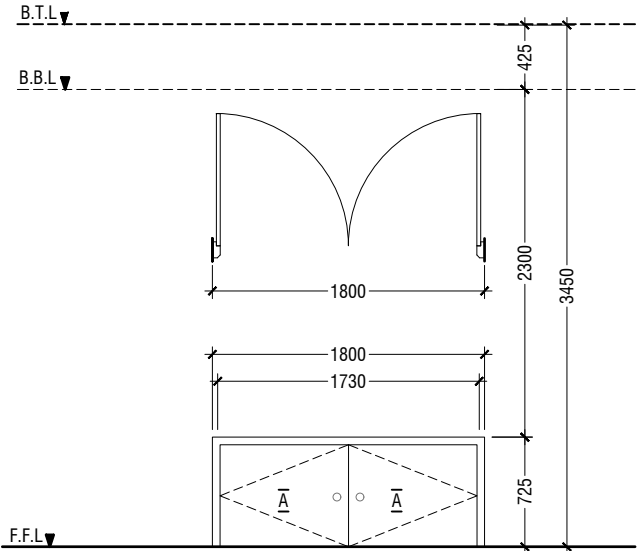

D6	DOUBLE SWING DOOR
REMARKS	50mm THICK POWDER COATED (60 MICRONS) ALUMINUM FRAMED WITH ALUMINIUM PANEL
LOCATION	STAGE STORE ACCESS
QUANTITY	02 NOS
OPEN AREA	2.64 SQM

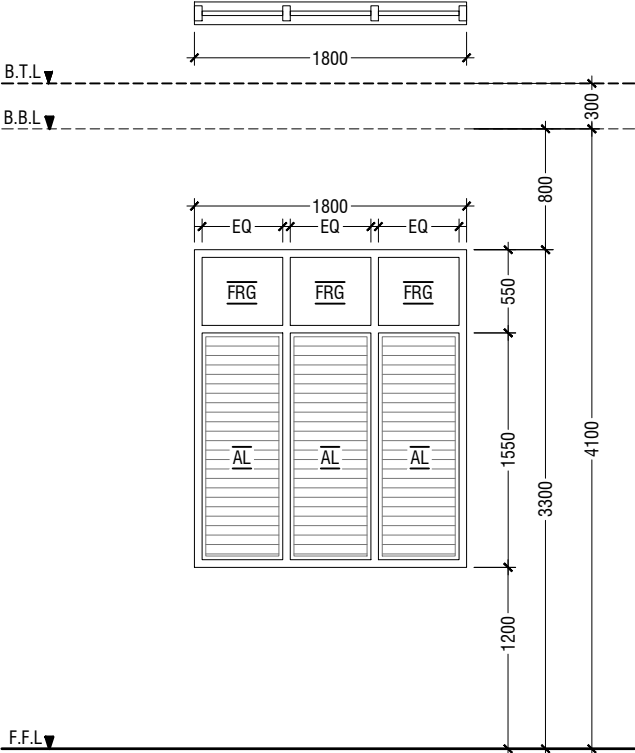

W1	WINDOW WITH FIXED GLASS & ALUMINUM LOUVERS
REMARKS	FRAME: 25MM THK POWDER COATED (60 MICRONS) ALUMINUM PANEL: POWDER COATED (60 MICRONS) ALUMINUM PANEL WITH FIXED REFLECTED GLASS
LOCATION	HALL
QUANTITY	14 NOS
OPEN AREA	2.40 sqm

LEGEND:  
FCG - FIXED CLEAR GLASS  
FRG - FIXED REFLECTED GLASS  
RG - REFLECTED GLASS  
AL - ALUMINIUM  
PVC - POLYVINYL CHLORIDE

NOTE:-  
- ALL DOORS & WINDOWS TO BE CHECKED ON SITE BEFORE FABRICATION.  
- ALL DOOR & WINDOWS VIEWED FROM EXTERIOR, FOR DOOR SWING, REFER TO FLOOR PLANS.  
- THE DOORS / WINDOWS WHICH DO NOT TOUCH THE BEAM SHALL HAVE A LINTEL BEAM (LB)  
ABOVE THE DOOR / WINDOW.  
- FOR ALL THE WINDOWS PUT A SILL BEAM BELOW THE WINDOW (SB)  
- FOR SAFETY PURPOSES REFER TO TECHNICAL SPECIFICATIONS FOR GLASS THICKNESS.

**DOOR / WINDOW SCHEDULE - 1**  
SCALE 1:50  
0 0.25 0.5 1 1.5 2 2.5

V.Keyodhoo School Hall  
Client: Ministry of Education

Project Number: RI/2017/012	Rev no	Date
Date: April 2019	--	-----
Architect : Razana Amir	--	-----
Engineer : Ahmed Zuhail Zaeem	--	-----
Drawn by : Razana Amir	--	-----
Services : Aishath Ahmed	--	-----
Interior : -	--	-----



RIYAN PRIVATE LIMITED

t : +9603315049 f : +9603310776  
e : info@riyan.com.mv  
w : www.riyan.com.mv  
3rd floor, H. Azum, Ameeleemaguu, Male'

Title: Door / Window  
Schedule - 1  
Page: A-08/19

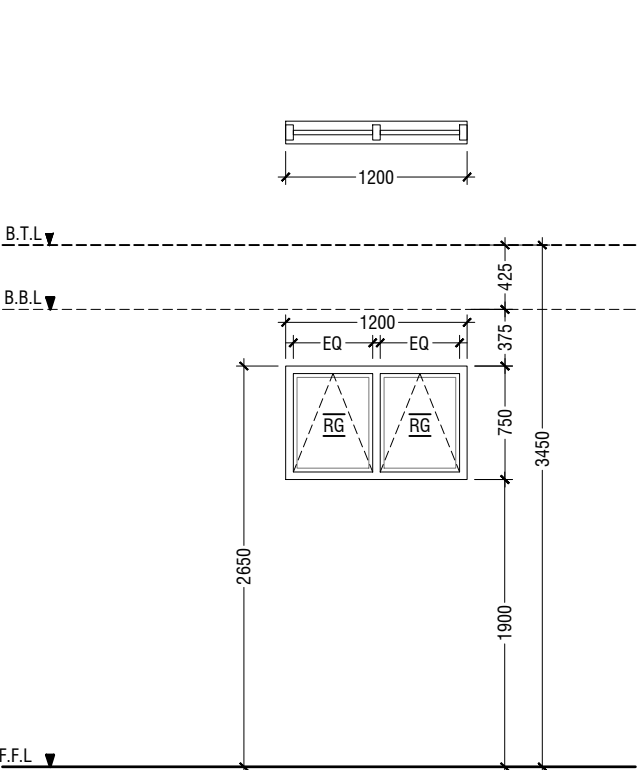

W2	TOP HUNG WINDOW
REMARKS	50mm THICK POWDER COATED (60 MICRONS) ALUMINUM FRAMED WINDOW WITH REFLECTIVE GLASS
LOCATION	STORE ROOM
QUANTITY	06 NOS
OPEN AREA	0.68 sqm

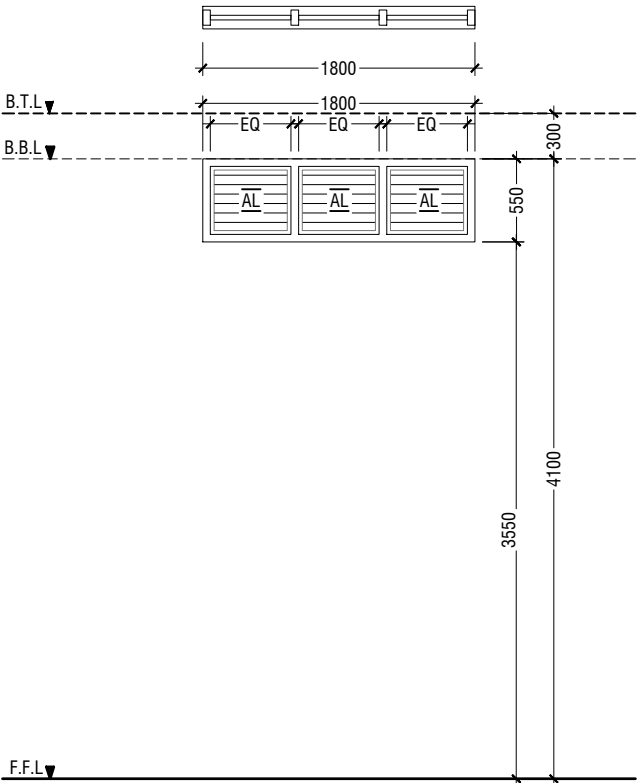

V2	WINDOW WITH FIXED GLASS & ALUMINUM LOUVERS
REMARKS	50mm THICK POWDER COATED (60 MICRONS) ALUMINUM FRAMED WINDOW WITH ALUMINIUM LOUVERS
LOCATION	ABOVE HALL CEILING
QUANTITY	28 NOS
OPEN AREA	0.72 sqm

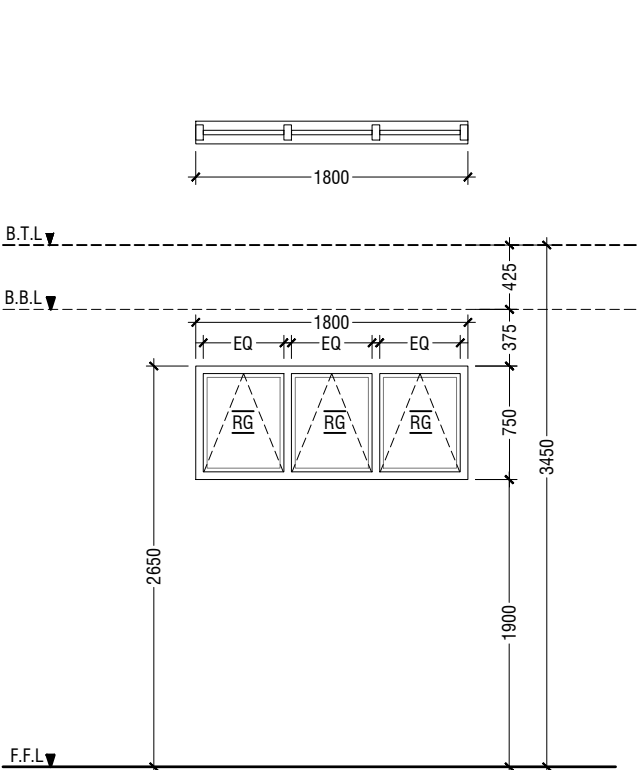

W3	TOP HUNG WINDOW
REMARKS	50mm THICK POWDER COATED (60 MICRONS) ALUMINUM FRAMED WINDOW WITH REFLECTIVE GLASS
LOCATION	CHANGING ROOMS
QUANTITY	02 NOS
OPEN AREA	1.04 sqm

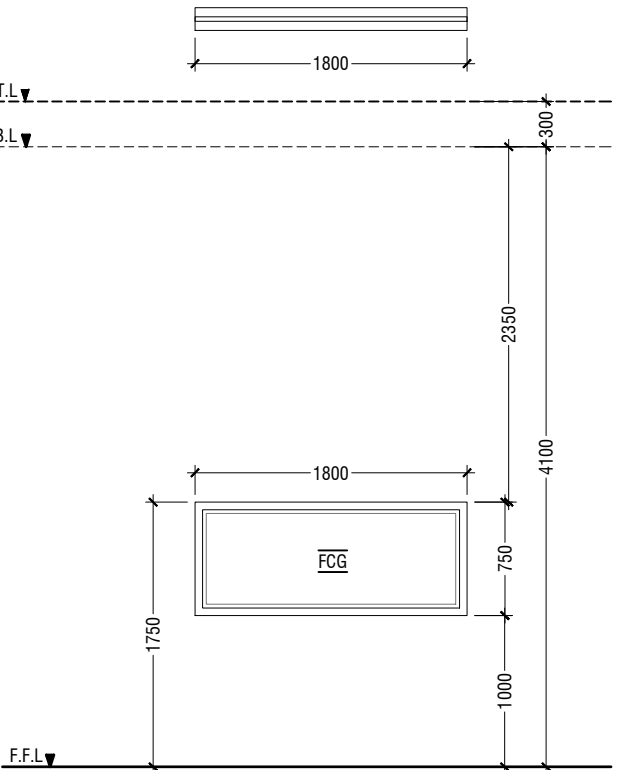

W4	FIXED WINDOW
REMARKS	50mm THICK POWDER COATED (60 MICRONS) ALUMINUM FRAMED WINDOW WITH CLEAR GLASS PANEL
LOCATION	CONTROL ROOM
QUANTITY	01 NOS
OPEN AREA	- sqm

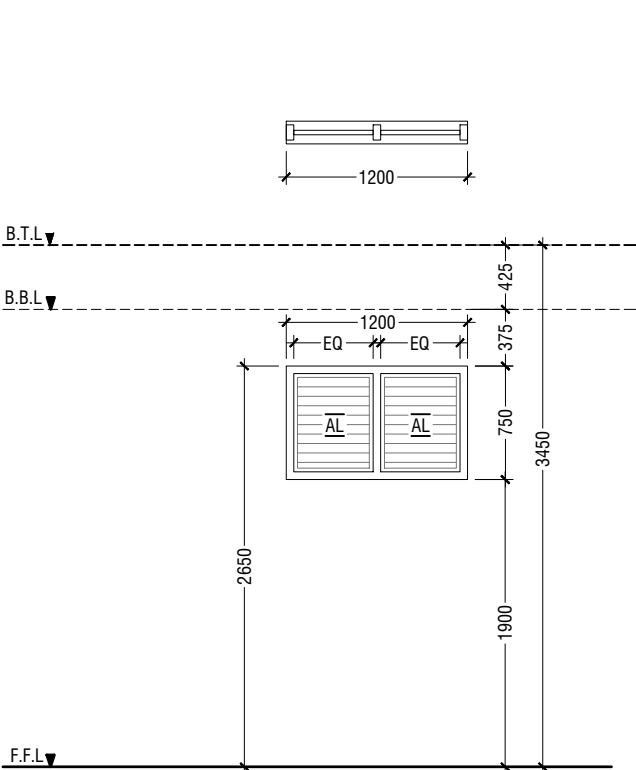

V1	WINDOW WITH ALUMINUM LOUVERS
REMARKS	50mm THICK POWDER COATED (60 MICRONS) ALUMINUM FRAMED WINDOW WITH ALUMINIUM LOUVERS
LOCATION	ELECTRICAL ROOM
QUANTITY	03 NOS
OPEN AREA	0.68 sqm

### SCHEDULE OF VENTILATION V.KEYODHOO SCHOOL

	Room name	Room Areas (sqm) ( Specify centre to centre or clear)	Window (opening) number	Required opening areas (sqm)	Designed opening areas (sqm)	Open %
	<b>Ground Floor</b>					
1	Multi-purpose Hall	394.00	D1, 8*D2 & 14*W1	39.40	71.39	18.12%
2	Electrical	15.05	3*V1	1.51	2.04	13.55%
3	Changing Room -1	7.09	W3	0.71	1.04	14.67%
4	Changing Room -2	9.19	W3	0.92	1.04	11.32%
5	Store Room	7.09	D2 & W2	0.71	4.73	66.71%
6	Toilet for Disable	5.10	D4	0.51	2.03	39.80%
7	Toilet (Male)	13.01	RC FINS			
8	Toilet (Female)	9.22	RC FINS			
	<b>First Floor</b>					
9	Control Room	11.49	2*W2	1.15	1.36	11.84%
10	Store Room	15.04	3*W2	1.50	2.04	13.56%

### VENTILATION SCHEDULE

LEGEND:  
FCG - FIXED CLEAR GLASS  
FRG - FIXED REFLECTED GLASS  
RG - REFLECTED GLASS  
AL - ALUMINIUM  
PVC - POLYVINYL CHLORIDE

NOTE:-  
- ALL DOORS & WINDOWS TO BE CHECKED ON SITE BEFORE FABRICATION.  
- ALL DOOR & WINDOWS VIEWED FROM EXTERIOR, FOR DOOR SWING, REFER TO FLOOR PLANS.  
- THE DOORS / WINDOWS WHICH DO NOT TOUCH THE BEAM SHALL HAVE A LINTEL BEAM (LB) ABOVE THE DOOR / WINDOW.  
- FOR ALL THE WINDOWS PUT A SILL BEAM BELOW THE WINDOW (SB)  
- FOR SAFETY PURPOSES REFER TO TECHNICAL SPECIFICATIONS FOR GLASS THICKNESS.

### DOOR / WINDOW SCHEDULE - 2



V.Keyodhoo School Hall  
Client: Ministry of Education

Project Number: RI/2017/012  
Date: April, 2019  
Architect: Razana Amir  
Engineer: Ahmed Zuhair Zaeem  
Drawn by: Razana Amir  
Services: Alshah Ahmed  
Interior:-

Rev no

Date

--

--

--

--



RYAN PRIVATE LIMITED

t: +9603315049 f: +9603310776  
e: info@ryan.com.mv  
w: www.ryan.com.mv  
3rd floor, H. Azum, Ameeleemagau, Male'

Title: Door / Window  
Schedule - 2

Page: A-09/19

The contents of these drawings remain as a property of RYAN Private Limited. Any use other than those expressly stated is a violation of this copyright

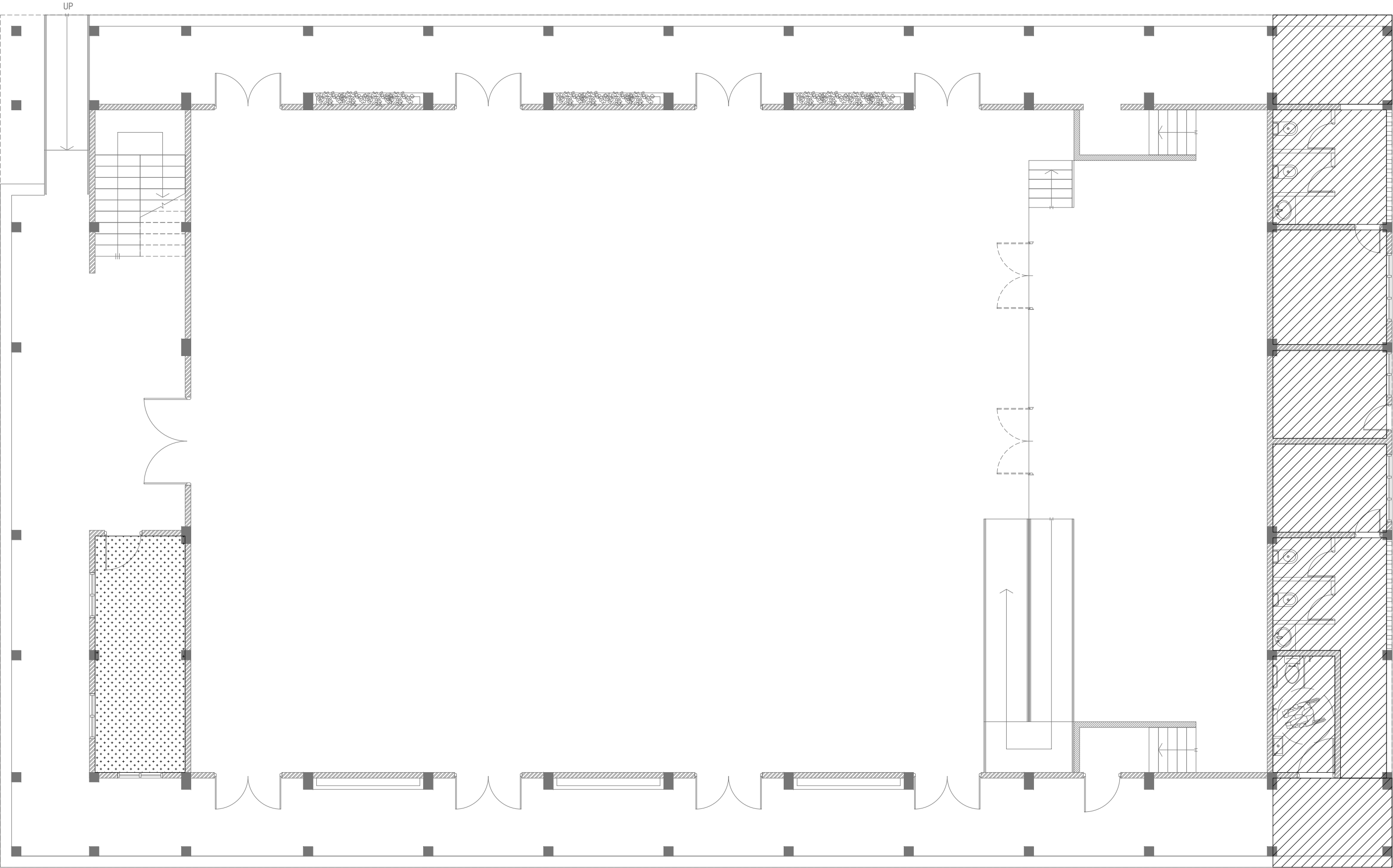

**GROUND FLOOR  
REFLECTED CEILING PLAN**

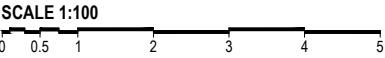

**LEGEND**

CODE	DESCRIPTION
	EXPOSED SLAB SOFFIT TO BE FINISHED WITH GROUND SMOOTH FINISH IN SELECTED PAINT
	CEMENT BOARD CEILING

V. Keyodhoo School Hall  
Client: Ministry of Education

Project Number: RI/2017/012	Rev no	Date
Date: April 2019	--	-----
Architect: Razana Amir	--	-----
Engineer: Ahmed Zuhail Zaeem	--	-----
Drawn by: Razana Amir	--	-----
Services: Aishath Ahmed	--	-----
Interior: -	--	-----



**RIYAN PRIVATE LIMITED**

t : +9603315049 f : +9603310776  
e : info@riyan.com.mv  
w : www.riyan.com.mv  
3rd floor, H. Azum, Ameeeneemagu, Male'

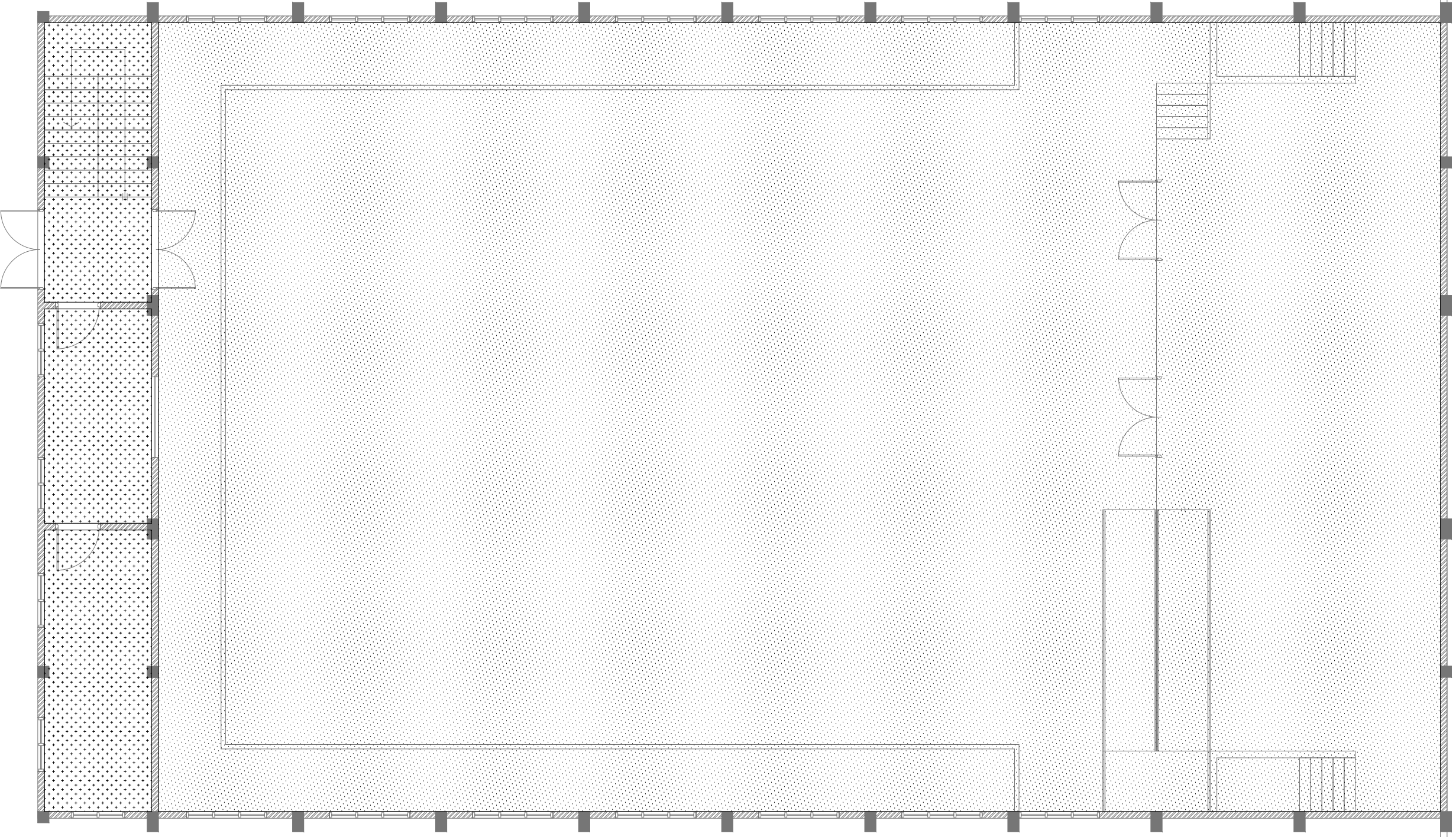

FIRST FLOOR  
REFLECTED CEILING PLAN

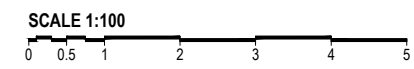

CODE	DESCRIPTION
	EXPOSED SLAB SOFFIT TO BE FINISHED WITH GROUND SMOOTH FINISH IN SELECTED PAINT
	SUSPENDED ACOUSTIC CEILING SYSTEM WITH ALUMINUM FRAMING CEILING HEIGHT : + 7300mm

V. Keyodhoo School Hall

Client: Ministry of Education

Project Number: RI/2017/012

Date: April 2019

Architect: Razana Amir

Engineer: Ahmed Zuhail Zaeem

Drawn by: Razana Amir

Services: Aishath Ahmed

Interior: -

Rev no

Date

RIYAN PRIVATE LIMITED

t: +9603315049 f: +9603310776  
e: info@riyan.com.mv  
w: www.riyan.com.mv  
3rd floor, H. Azum, Ameeeneemagu, Male'

Title: Door / Window  
Schedule - 2

Page: A-11/19

The contents of these drawings remain as a property of Riyan Private Limited. Any use other than those expressly stated is a violation of this copyright



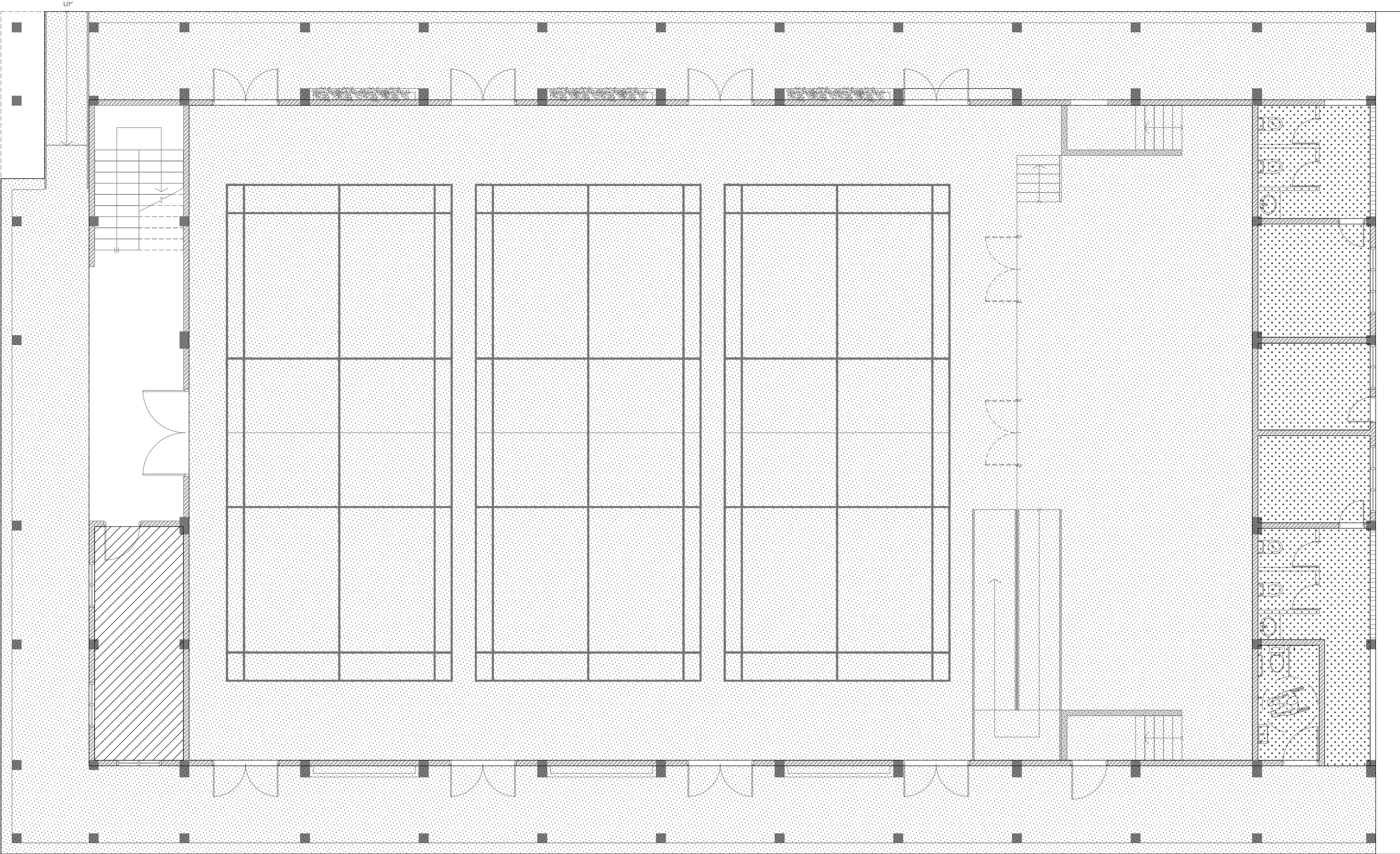

**GROUND FLOOR  
FLOOR FINISHES PLAN**

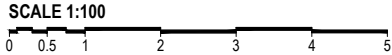

**LEGEND**

CODE	DESCRIPTION
	SELF LEVELLING CEMENT FLOOR SCREED WITH EPOXY FLOOR PAINT
	600X600mm HOMOGENOUS NON-SLIP TILES OVER 50mm SCREEDING

	300X300mm HOMOGENOUS NON-SLIP TILES OVER 50mm SCREEDING
--	--

**NOTE:**  
BADMINTON COURT TO BE DRAWN ON WITH ELASTOMETRIC  
PAINT IN SELECTED PAINT FINISH

V Keyodhoo School Hall  
Client: Ministry of Education

Project Number: RI/2017/012	Rev no	Date
Date: April 2019	01	01/04/2019
Architect: Razana Amir	02	01/04/2019
Engineer: Ahmed Zuhair Zaeem	03	01/04/2019
Drawn by: Razana Amir	04	01/04/2019
Services: Aishath Ahmed	05	01/04/2019
Interior: -	06	01/04/2019



**RIYAN PRIVATE LIMITED**

t: +9603315049 f: +9603310776  
e: info@riyan.com.mv  
w: www.riyan.com.mv  
3rd floor, H. Azum, Ameeleemagau, Male'

Title: Door / Window  
Schedule - 2

Page: A-12/19

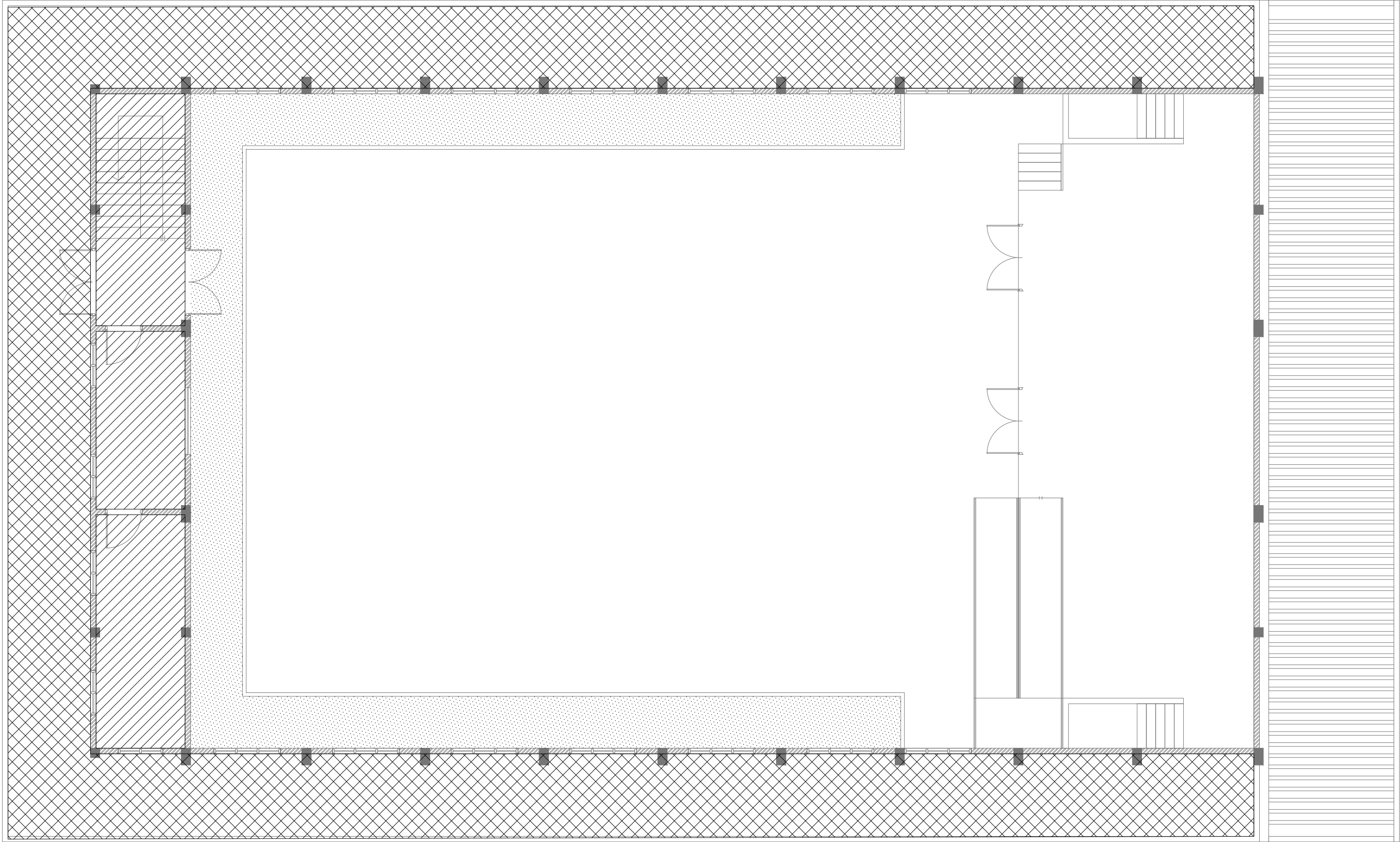

FIRST FLOOR  
FLOOR FINISHES PLAN

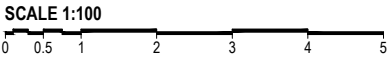

LEGEND

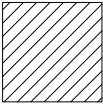
CODE	DESCRIPTION
	SELF LEVELLING CEMENT FLOOR SCREED WITH EPOXY FLOOR PAINT
	600X600mm HOMOGENOUS NON-SLIP TILES OVER 50mm SCREEDING

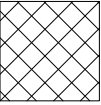
	SELF LEVELLING CEMENT FLOOR SCREED WITH BITUMINOUS WATERPROOFING AGENT
---	--

V.Keyodhoo School Hall  
Client: Ministry of Education

Project Number: RI/2017/012	Rev no	Date
Date: April 2019	--	-----
Architect: Razana Amir	--	-----
Engineer: Ahmed Zuhail Zaeem	--	-----
Drawn by: Razana Amir	--	-----
Services: Aishath Ahmed	--	-----
Interior: -	--	-----



RYAN PRIVATE LIMITED

t: +9603315049 f: +9603310776  
e: info@ryan.com.mv  
w: www.ryan.com.mv  
3rd floor, H. Azum, Aneerueemagu, Male'

Title: Door / Window  
Schedule - 2

Page: A-13/19

The contents of these drawings remain as a property of RYAN Private Limited. Any use other than those expressly stated is a violation of this copyright







**SCALE 1:20**



V.Keyodhoo School Hall  
Client: Ministry of Education

RIYAN PRIVATE LIMITED

t: +9603315049 f: +9603310776  
e: info@riyan.com.mv  
w: www.riyan.com.mv  
3rd floor, H. Azum, Ameeneemagu, Male'

Title: RC Fin Detail

Page: A-15/19

The contents of these drawings remain as a property of Rivan Private Limited. Any use other than those expressly stated is a violation of this copyright.

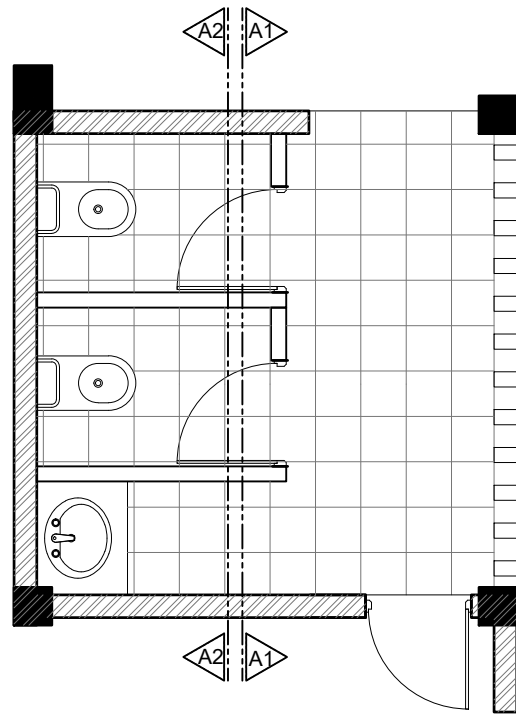

**TYPICAL TOILET PLAN**

SCALE 1:50  
0 0.25 0.5 1 1.5 2 2.5

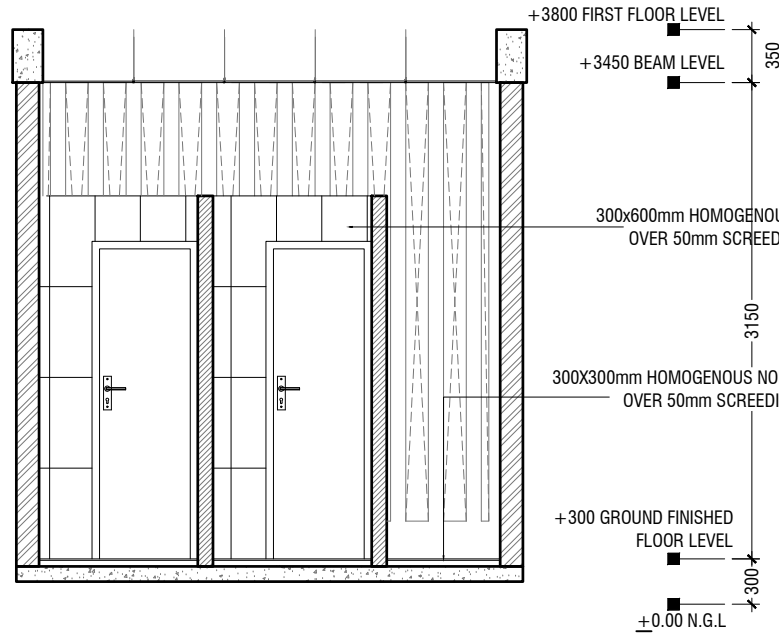

**SECTION A1-A1**

SCALE 1:50  
0 0.25 0.5 1 1.5 2 2.5

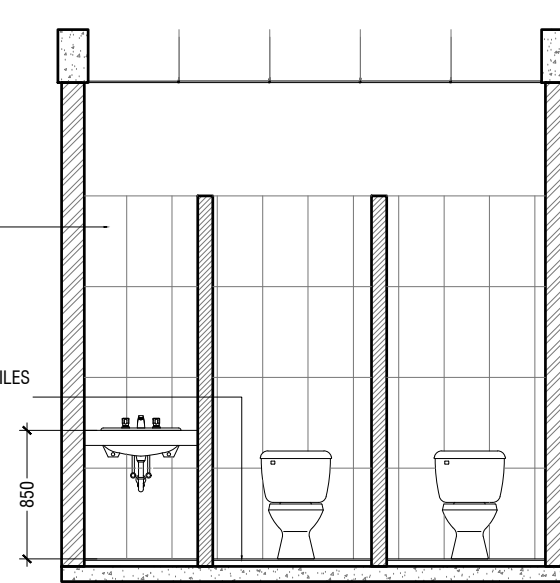

**SECTION A2-A2**

SCALE 1:50  
0 0.25 0.5 1 1.5 2 2.5

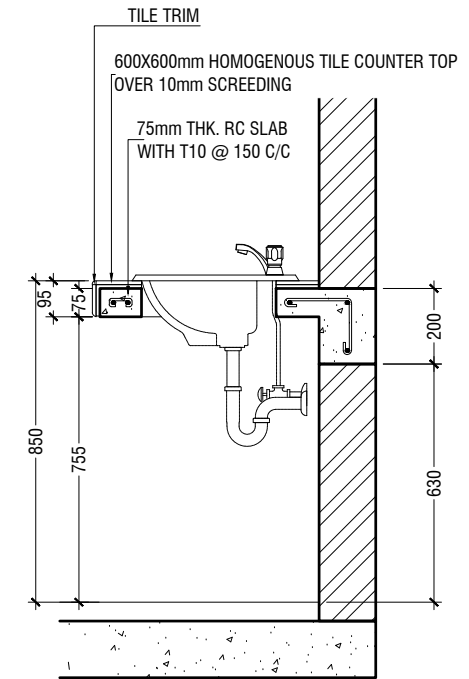

**COUNTER TOP DETAILS**

SCALE 1:20  
0 0.1 0.2 0.4 0.6 0.8 1

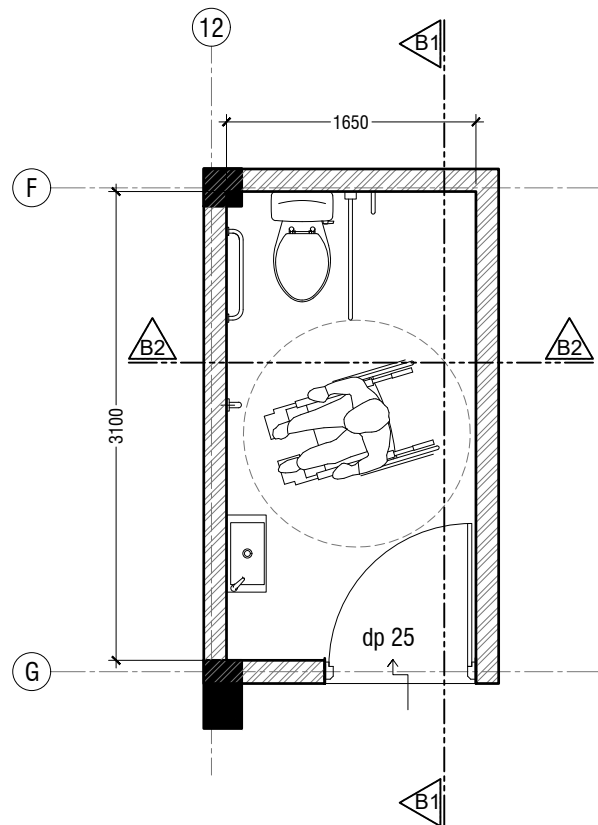

**TOILET FOR PERSONS WITH DISABILITIES PLAN**

SCALE 1:50  
0 0.25 0.5 1 1.5 2 2.5

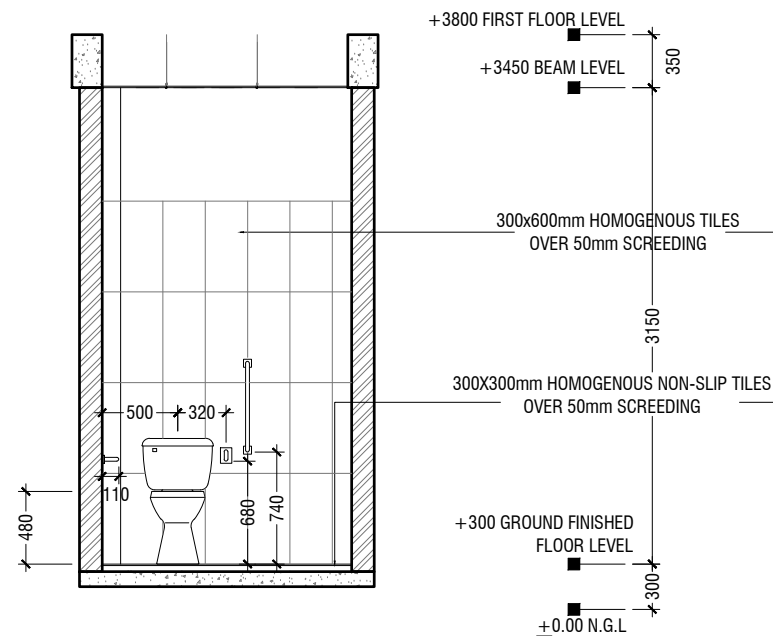

**SECTION B1-B1**

SCALE 1:50  
0 0.25 0.5 1 1.5 2 2.5

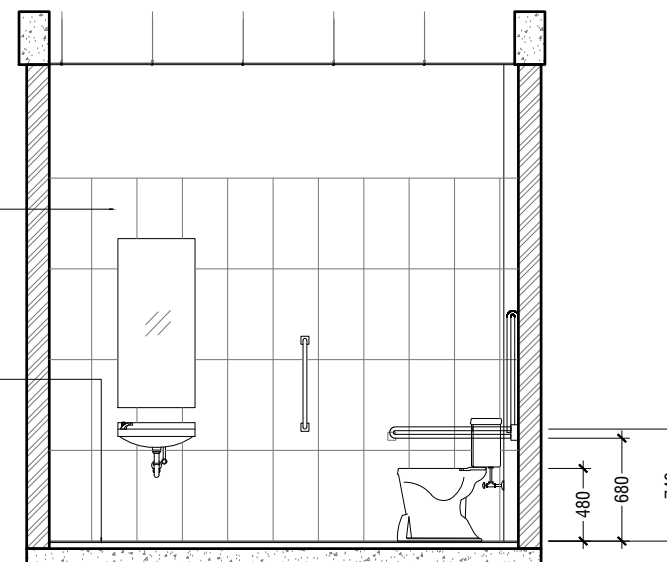

**SECTION B2-B2**

SCALE 1:50  
0 0.25 0.5 1 1.5 2 2.5

V.Keyodhoo School Hall  
Client: Ministry of Education

Project Number: RI/2017/012  
Date: April 2019  
Architect: Razana Amir  
Engineer: Ahmed Zuhair Zaeem  
Drawn by: Razana Amir  
Services: Aishath Ahmed  
Interior:-

Rev no	Date
1	
2	
3	
4	



RYAN PRIVATE LIMITED

t: +9603315049 f: +9603310776  
e: info@ryan.com.mv  
w: www.ryan.com.mv  
3rd floor, H. Azum, Aneeneemagau, Male'

Title: Toilet details

Page: A-16/19

The contents of these drawings remain as a property of RYAN Private Limited. Any use other than those expressly stated is a violation of this copyright

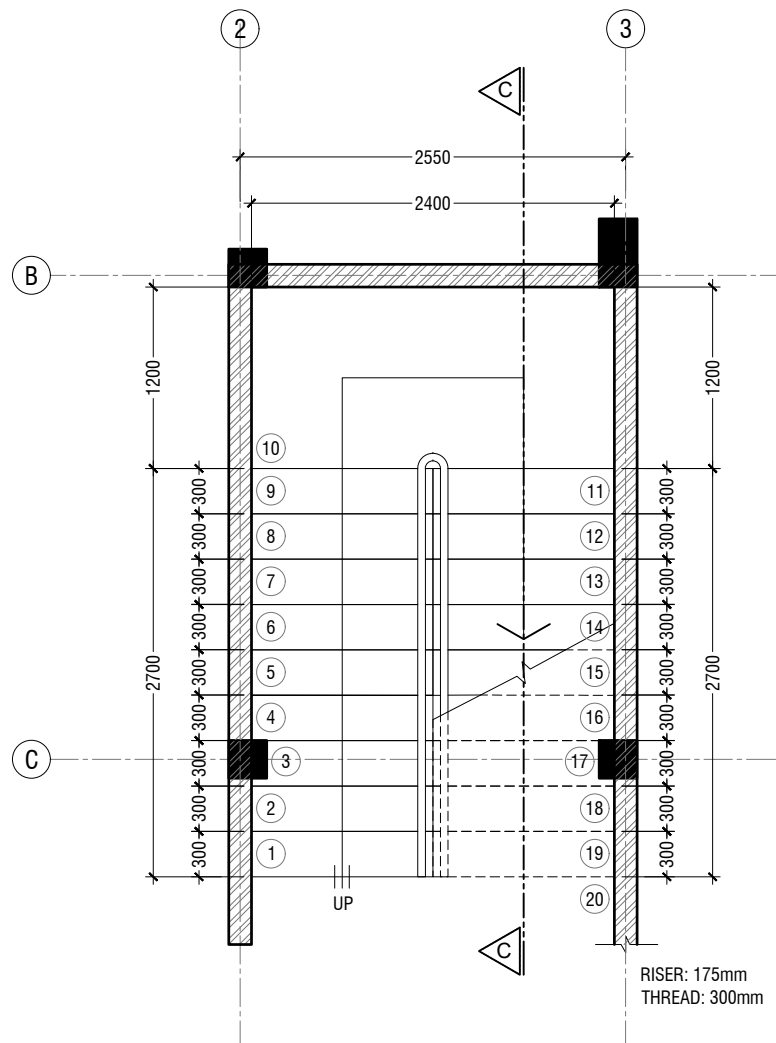

# MAIN STAIRCASE PLAN

SCALE 1:50

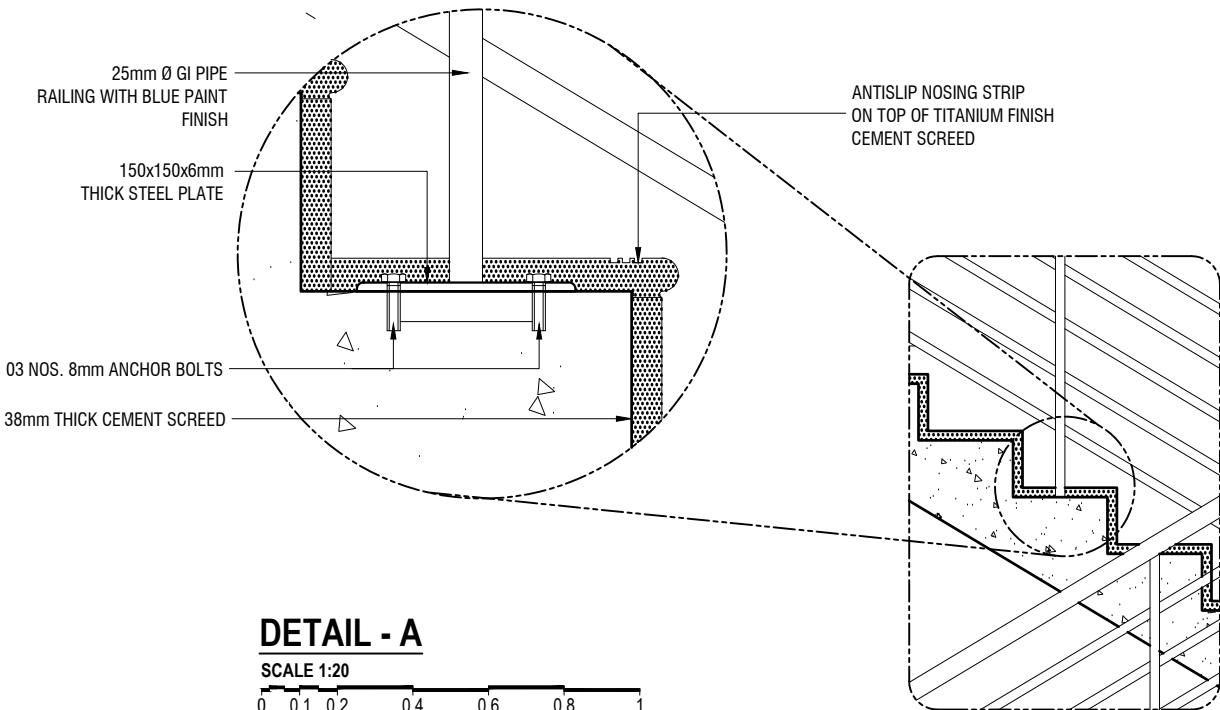

# DETAIL - A

SCALE 1:20

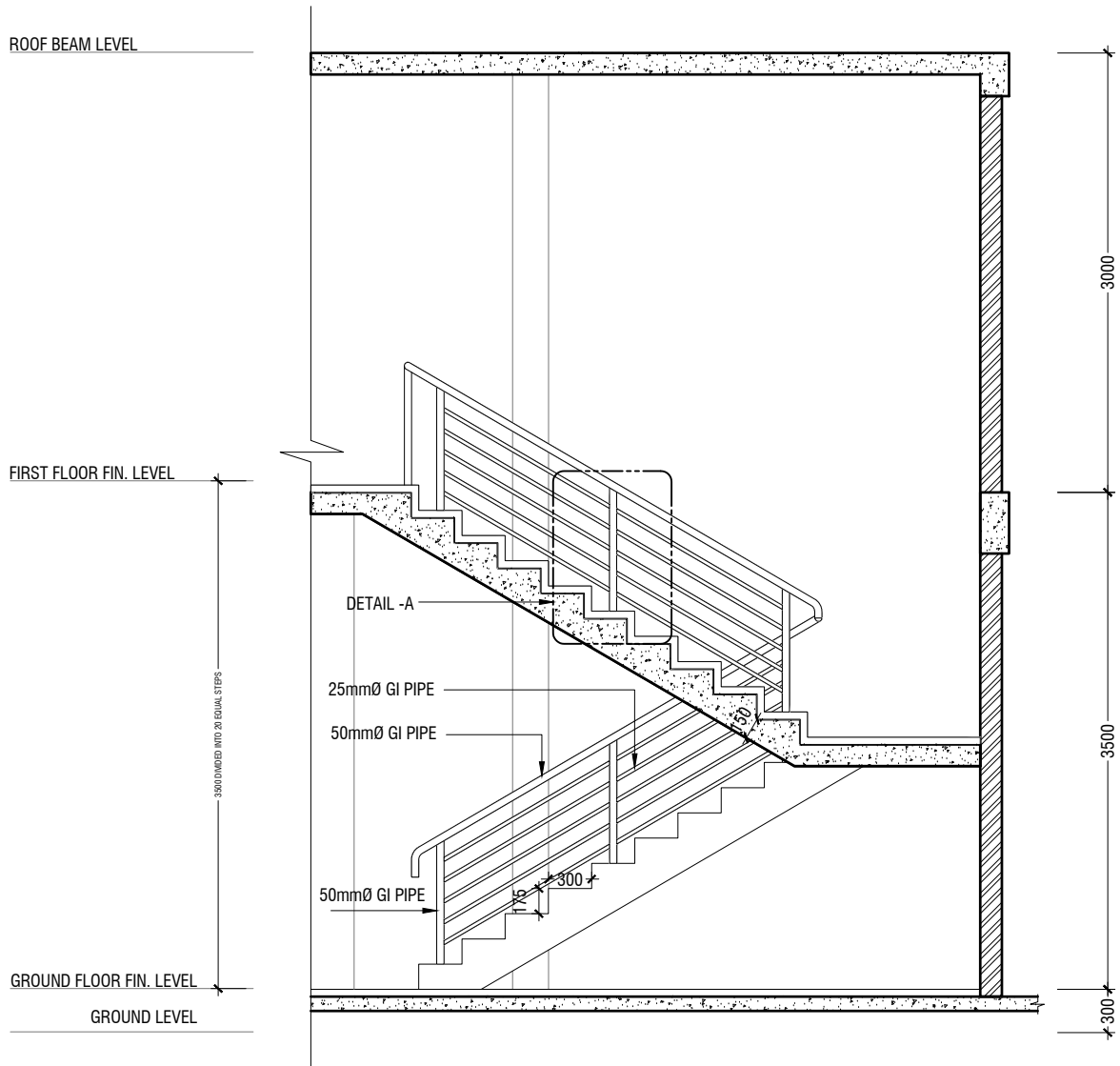

# SECTION C-C

SCALE 1:50

# MAIN STAIRCASE DETAIL

SCALE 1:50

V.Keyodhoo School Hall  
Client: Ministry of Education

Rev no	Date
1	2017/01/02
2	2017/01/02
3	2017/01/02
4	2017/01/02
5	2017/01/02
6	2017/01/02
7	2017/01/02
8	2017/01/02
9	2017/01/02
10	2017/01/02
11	2017/01/02
12	2017/01/02
13	2017/01/02
14	2017/01/02
15	2017/01/02
16	2017/01/02
17	2017/01/02
18	2017/01/02
19	2017/01/02
20	2017/01/02



RYIAN PRIVATE LIMITED

t: +9603315049 f: +9603310776  
e: info@riyan.com.mv  
w: www.riyan.com.mv  
3rd floor, H. Azum, Aneeremagau, Male'

Title: Main Staircase Detail

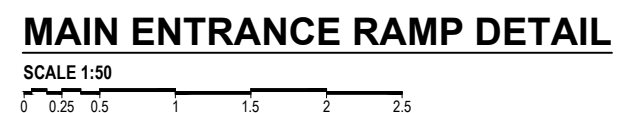
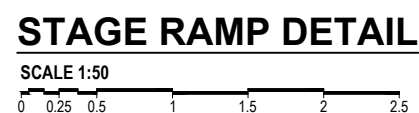
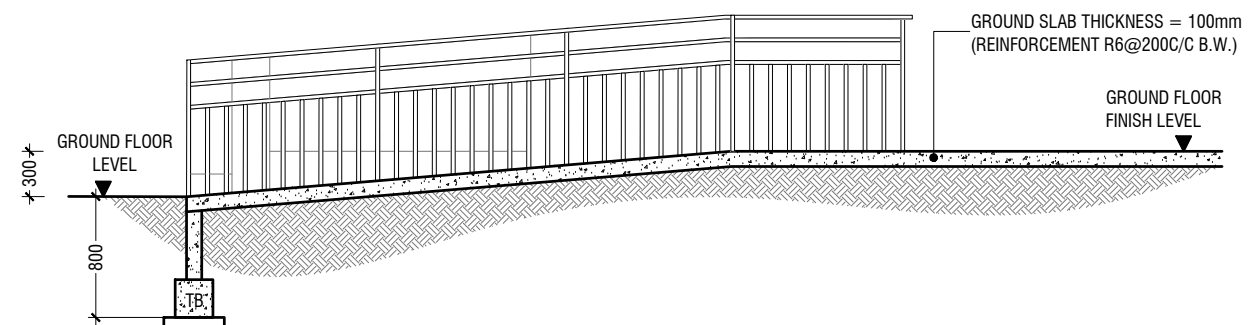
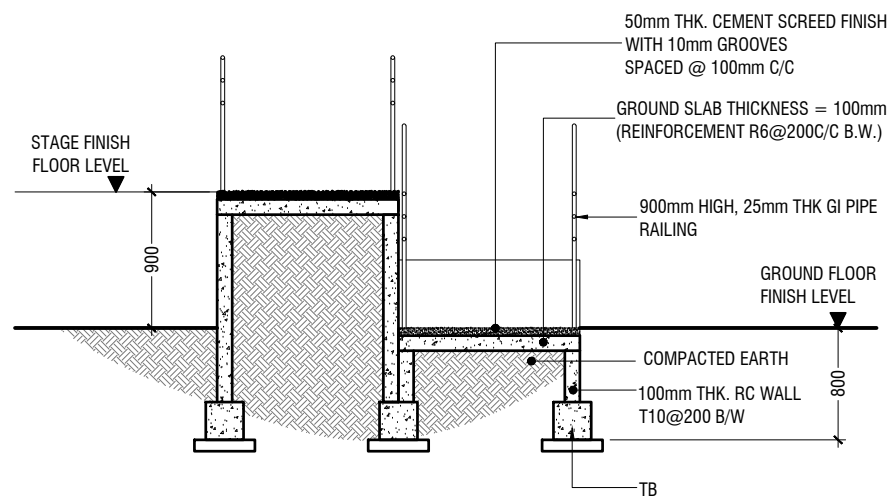
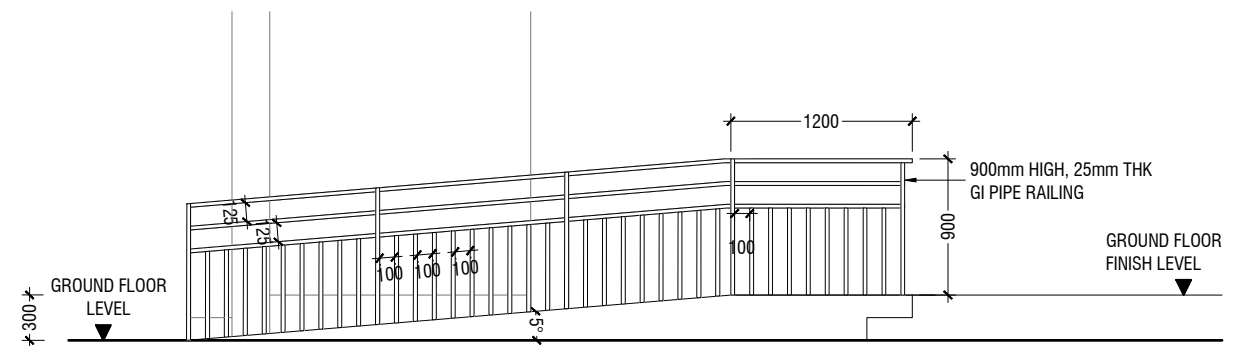
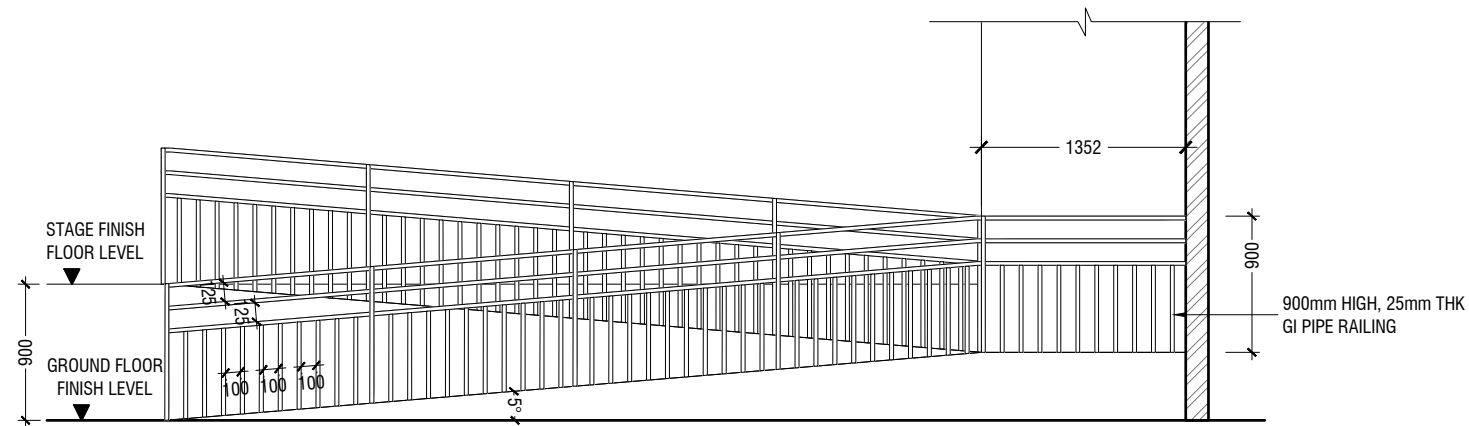
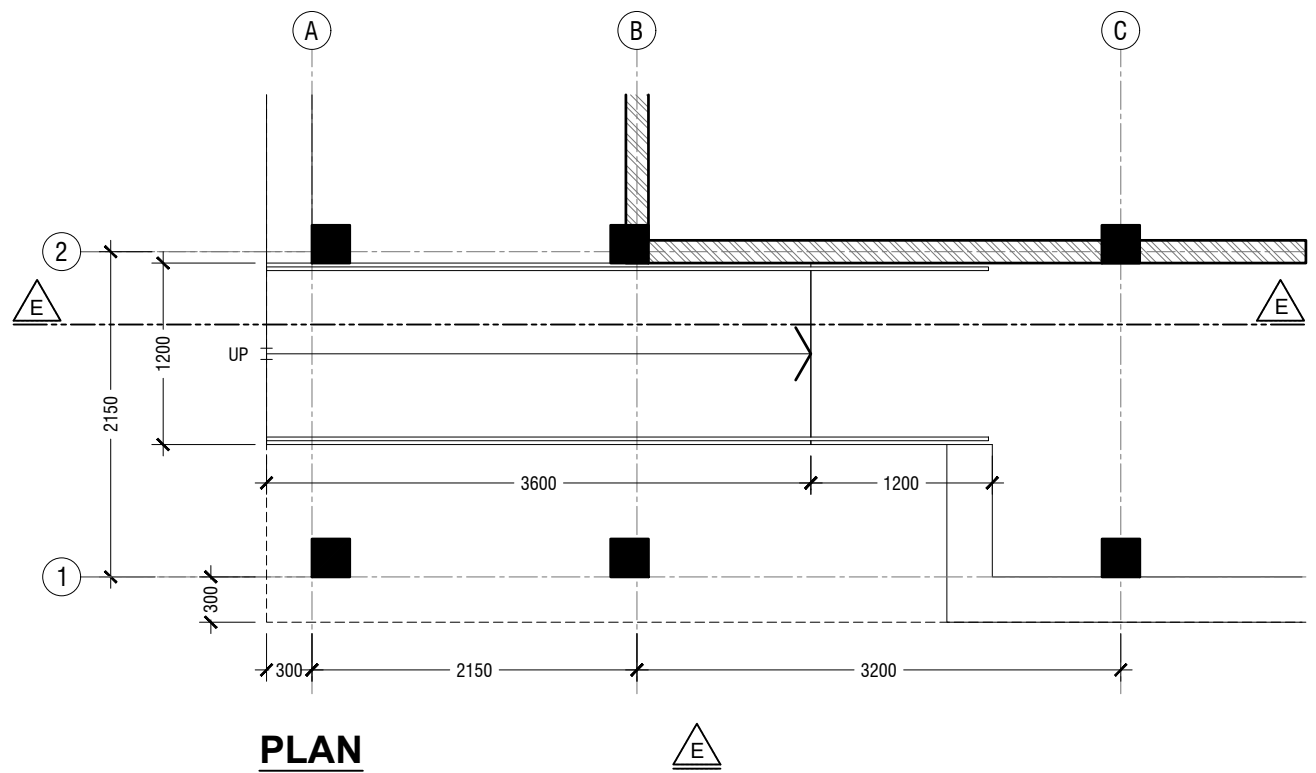
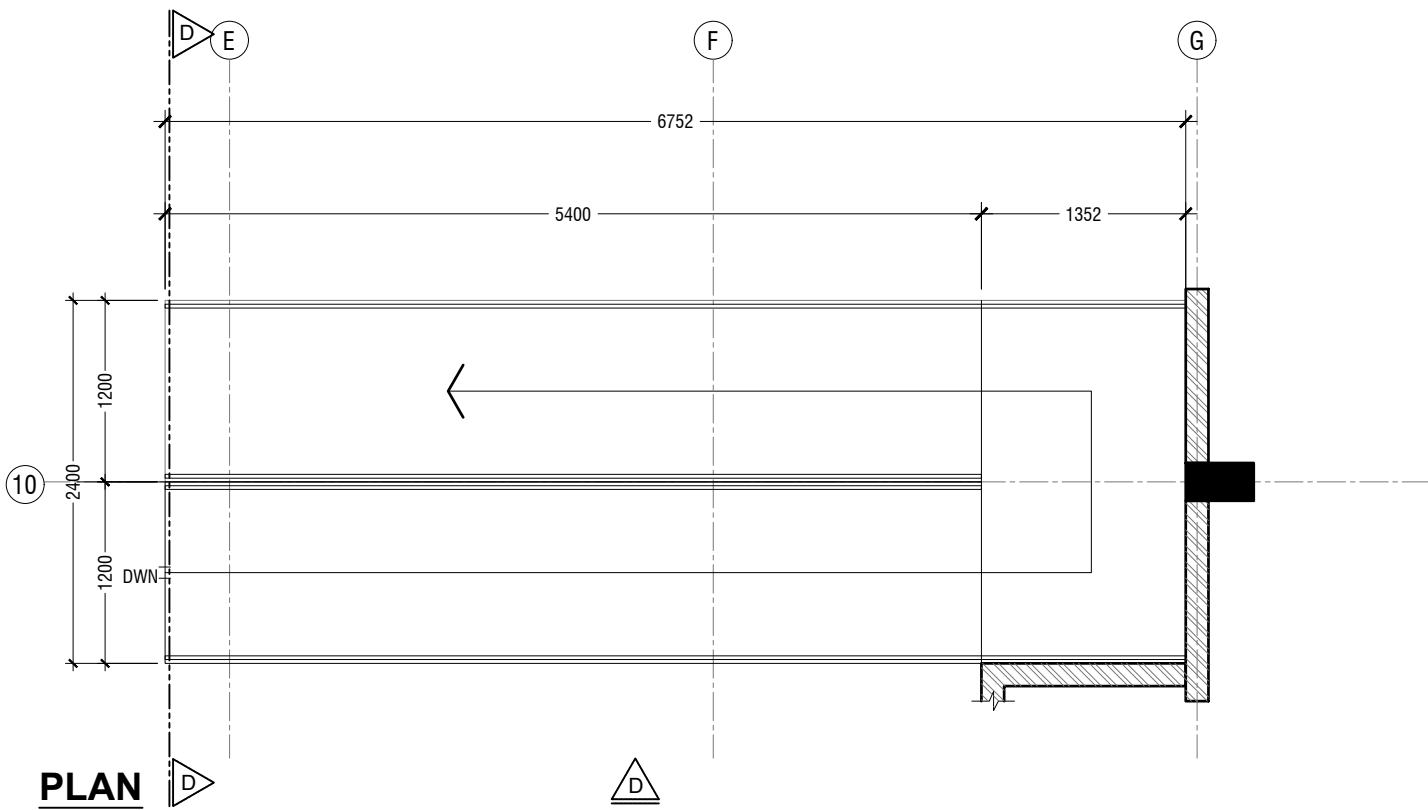

V. Keyodhoo School Hall  
Client: Ministry of Education

Rev no	Date
1	2017/01/02
2	2017/01/02
3	2017/01/02
4	2017/01/02
5	2017/01/02
6	2017/01/02
7	2017/01/02
8	2017/01/02
9	2017/01/02
10	2017/01/02



RIYAN PRIVATE LIMITED  
t: +9603315049 f: +9603310776  
e: info@riyan.com.mv  
w: www.riyan.com.mv  
3rd floor, H. Azumi, Anseemagau, Male'

Title: Stage Ramp Detail

Page: A-18/19

The contents of these drawings remain as a property of Riyan Private Limited. Any use other than those expressly stated is a violation of this copyright

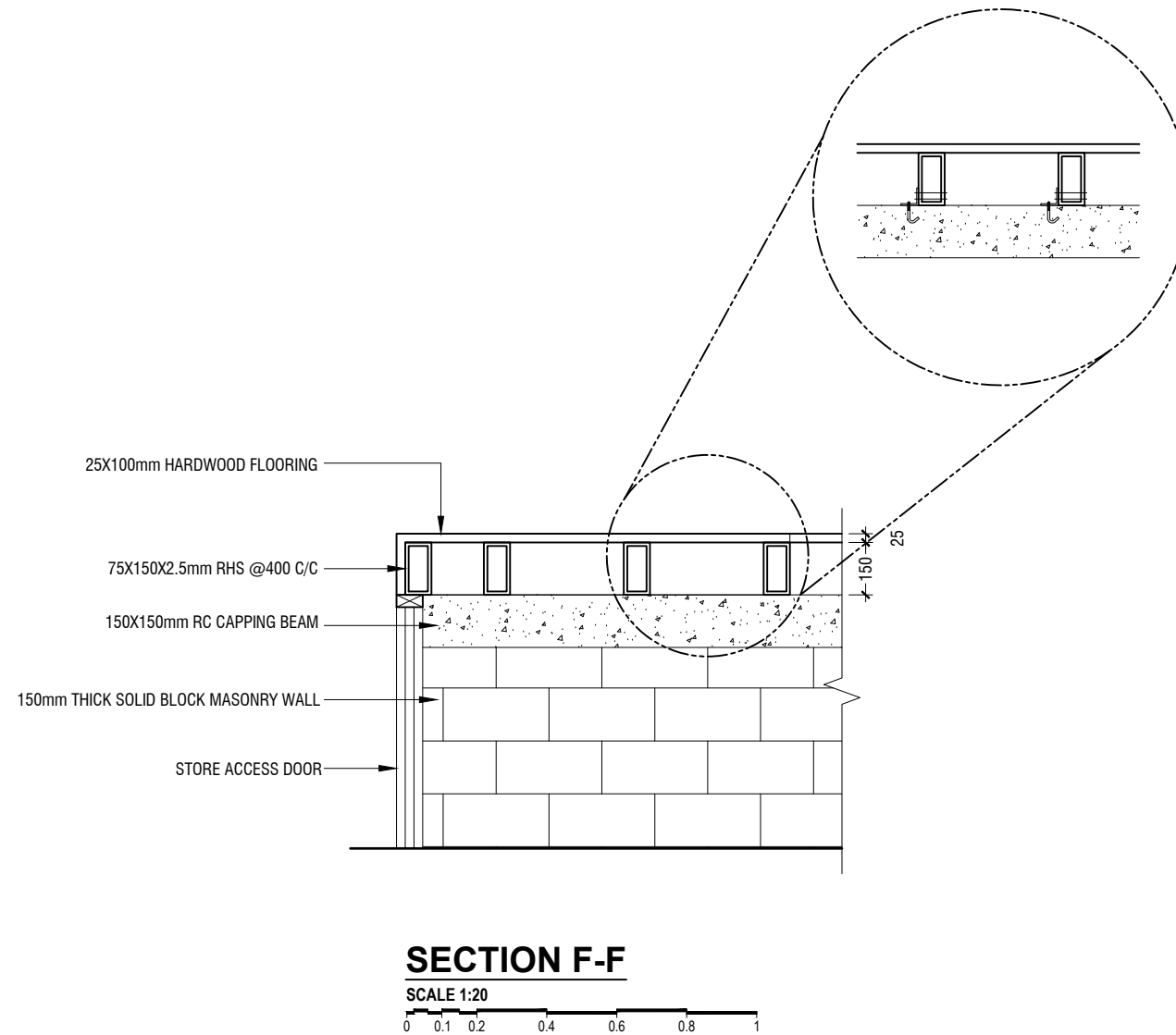
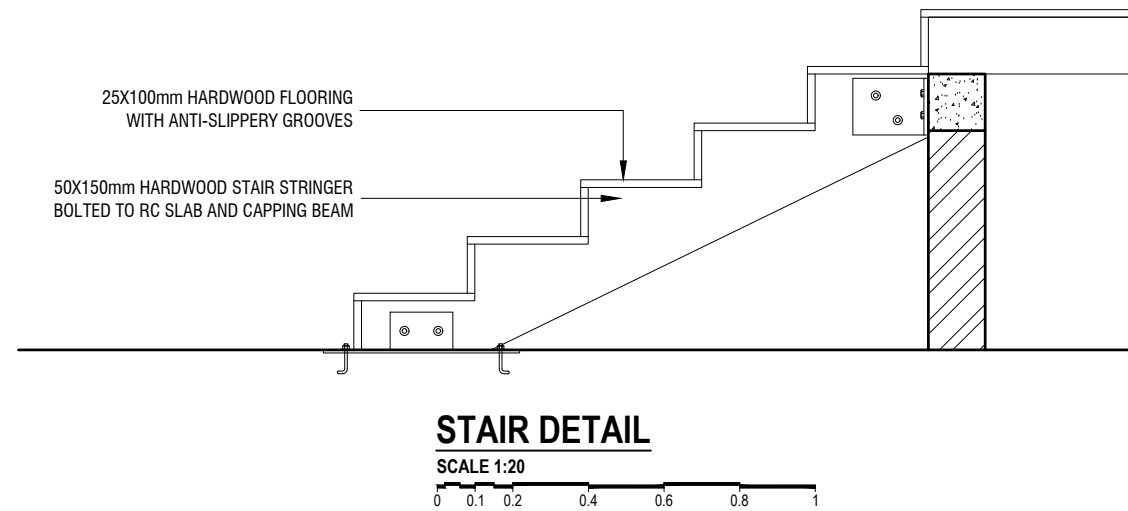
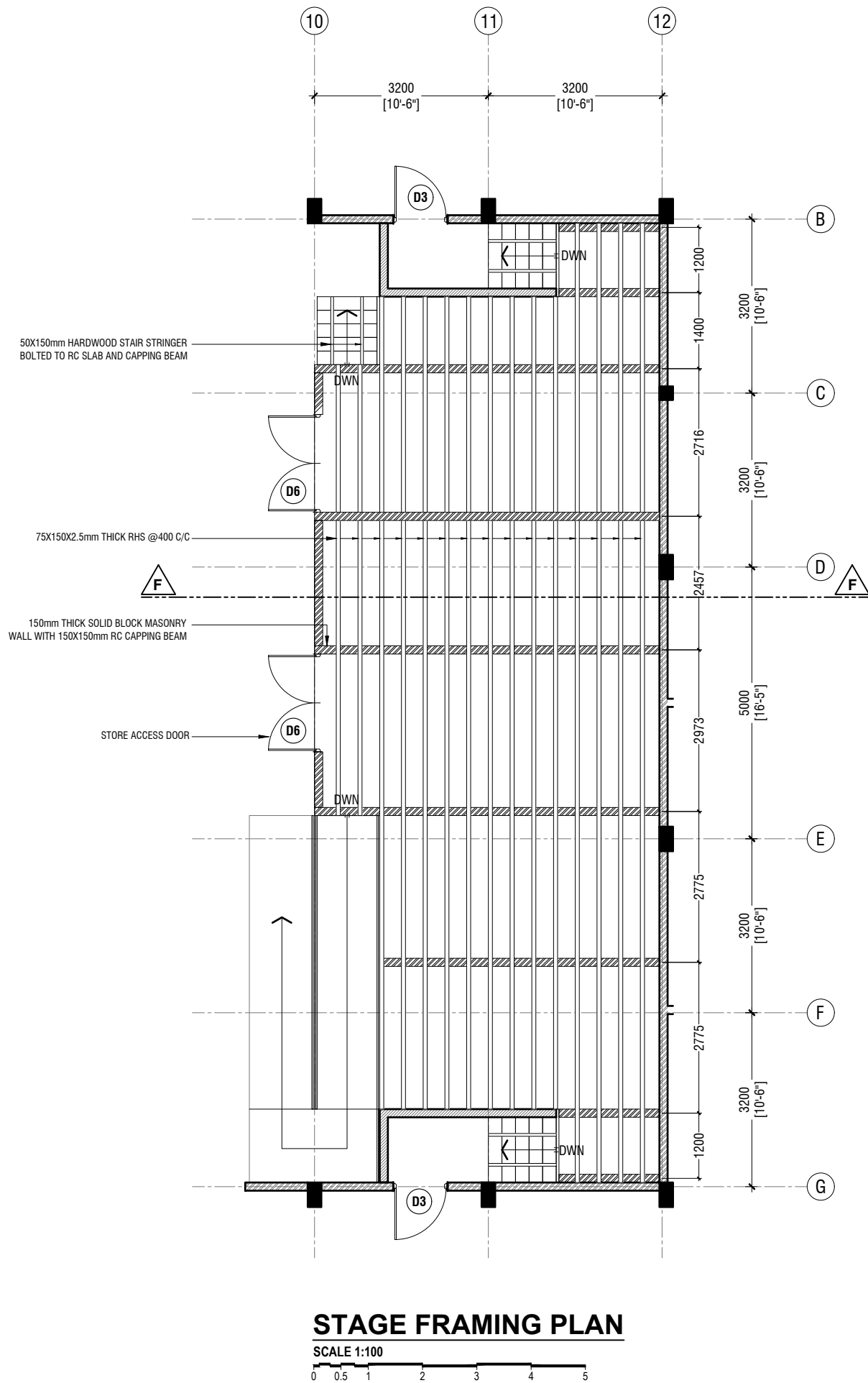

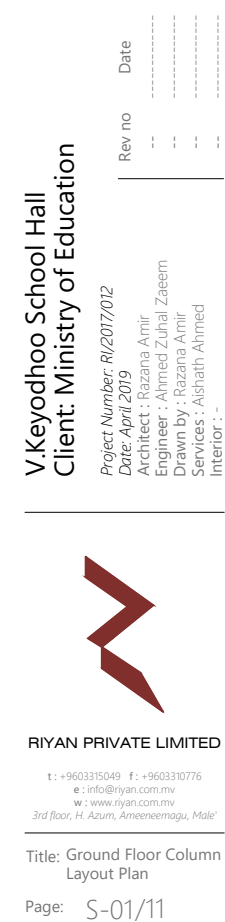

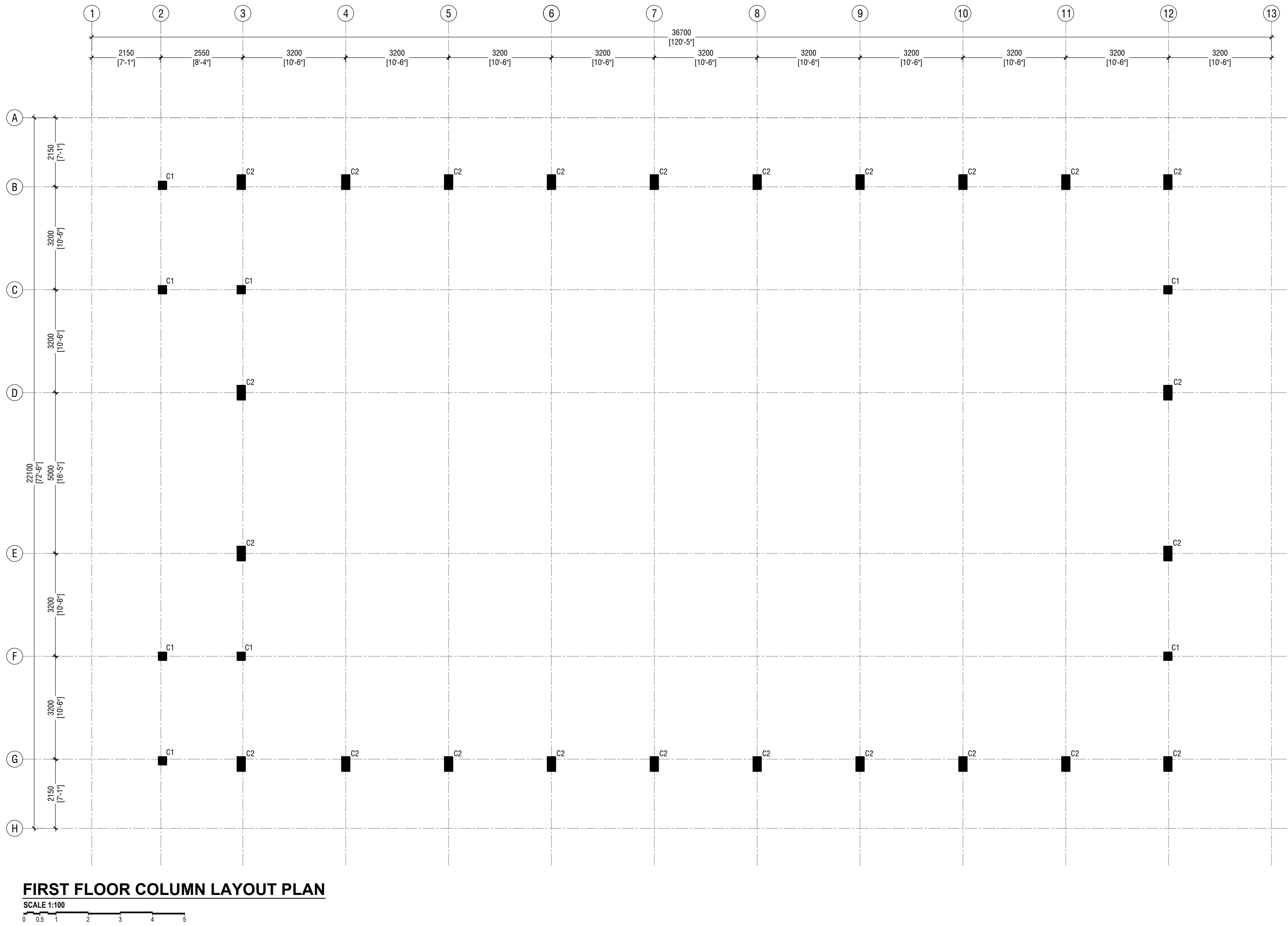

**V Keyodhoo School Hall**  
**Client: Ministry of Education**

Rev no	Date
1	10/04/2019
2	10/04/2019
3	10/04/2019
4	10/04/2019
5	10/04/2019

Project Number: RI/2017/02  
Date: April 2019  
Drawn by: Razana Amir  
Engineer: Ahmed Zuhail Zaeem  
Services: Alhath Ahmed  
Inspector:

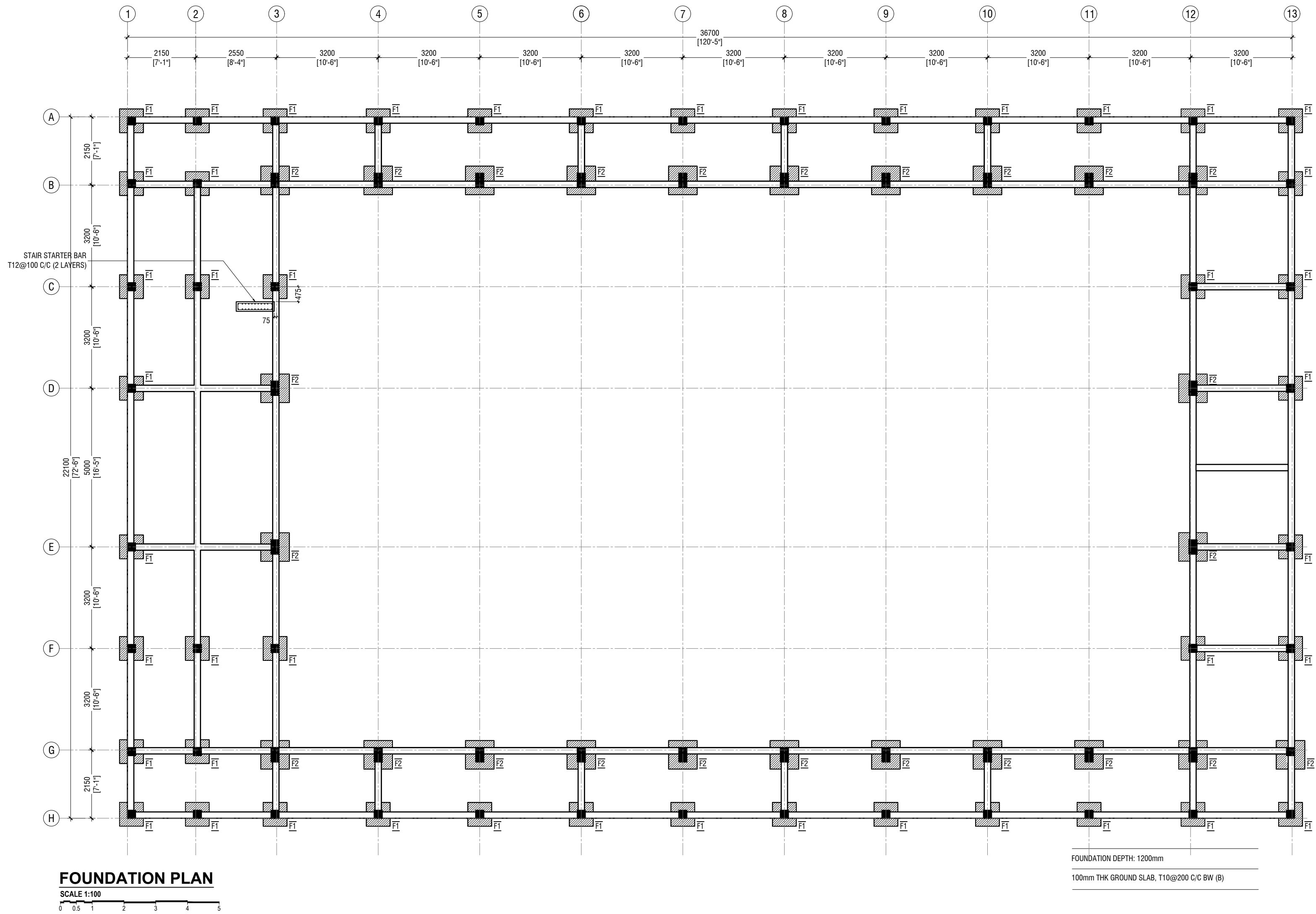

V-Keyodhoo School Hall  
Client: Ministry of Education

Rev no	Date
1	2019
2	2019
3	2019
4	2019
5	2019
6	2019
7	2019
8	2019
9	2019
10	2019
11	2019
12	2019
13	2019
14	2019
15	2019
16	2019
17	2019
18	2019
19	2019
20	2019
21	2019
22	2019
23	2019
24	2019
25	2019
26	2019
27	2019
28	2019
29	2019
30	2019
31	2019
32	2019
33	2019
34	2019
35	2019
36	2019
37	2019
38	2019
39	2019
40	2019
41	2019
42	2019
43	2019
44	2019
45	2019
46	2019
47	2019
48	2019
49	2019
50	2019
51	2019
52	2019
53	2019
54	2019
55	2019
56	2019
57	2019
58	2019
59	2019
60	2019
61	2019
62	2019
63	2019
64	2019
65	2019
66	2019
67	2019
68	2019
69	2019
70	2019
71	2019
72	2019
73	2019
74	2019
75	2019
76	2019
77	2019
78	2019
79	2019
80	2019
81	2019
82	2019
83	2019
84	2019
85	2019
86	2019
87	2019
88	2019
89	2019
90	2019
91	2019
92	2019
93	2019
94	2019
95	2019
96	2019
97	2019
98	2019
99	2019
100	2019



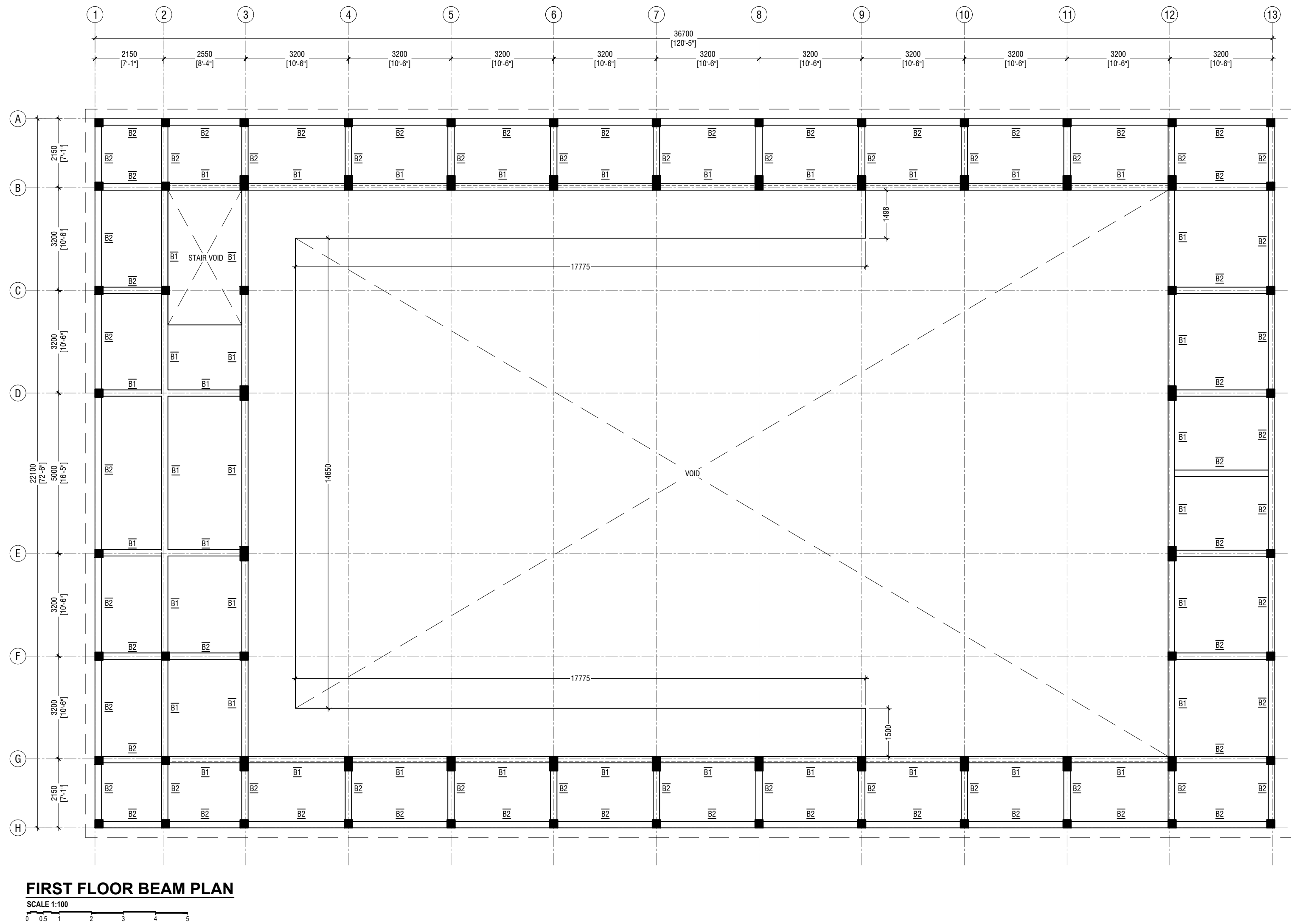

V-Keyodhoo School Hall  
Client: Ministry of Education

Rev no	Date
1	2019
2	2019
3	2019
4	2019
5	2019
6	2019
7	2019
8	2019
9	2019
10	2019
11	2019
12	2019
13	2019
14	2019
15	2019
16	2019
17	2019
18	2019
19	2019
20	2019
21	2019
22	2019
23	2019
24	2019
25	2019
26	2019
27	2019
28	2019
29	2019
30	2019
31	2019
32	2019
33	2019
34	2019
35	2019
36	2019
37	2019
38	2019
39	2019
40	2019
41	2019
42	2019
43	2019
44	2019
45	2019
46	2019
47	2019
48	2019
49	2019
50	2019
51	2019
52	2019
53	2019
54	2019
55	2019
56	2019
57	2019
58	2019
59	2019
60	2019
61	2019
62	2019
63	2019
64	2019
65	2019
66	2019
67	2019
68	2019
69	2019
70	2019
71	2019
72	2019
73	2019
74	2019
75	2019
76	2019
77	2019
78	2019
79	2019
80	2019
81	2019
82	2019
83	2019
84	2019
85	2019
86	2019
87	2019
88	2019
89	2019
90	2019
91	2019
92	2019
93	2019
94	2019
95	2019
96	2019
97	2019
98	2019
99	2019
100	2019

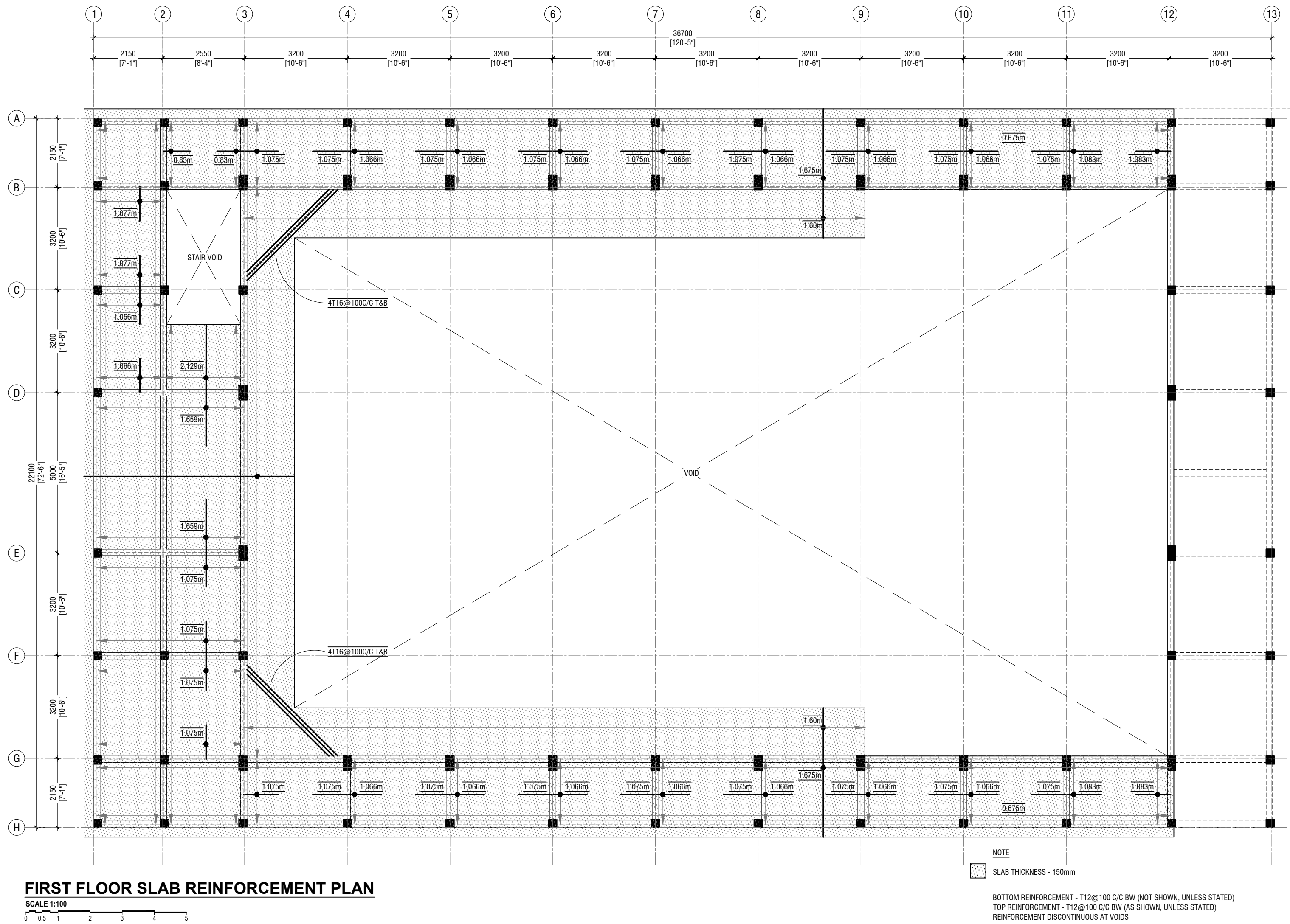

V Keyedhoo School Hall  
Client: Ministry of Education

Rev no	Date
1	2019
2	2019
3	2019
4	2019
5	2019
6	2019
7	2019
8	2019
9	2019
10	2019
11	2019
12	2019
13	2019

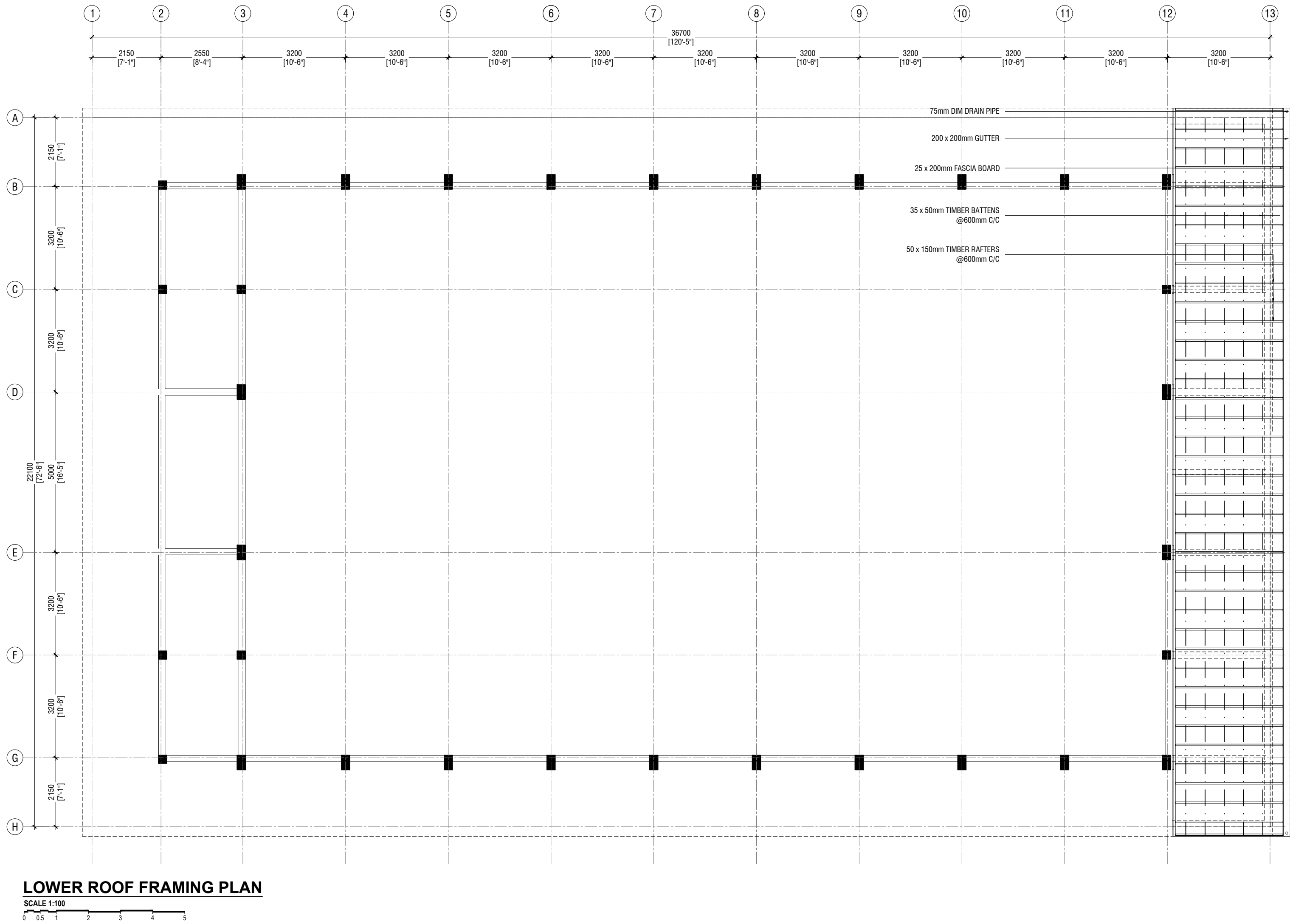

V Keyodhoo School Hall  
Client: Ministry of Education

Rev no	Date
1	2019
2	2019
3	2019
4	2019
5	2019
6	2019
7	2019
8	2019
9	2019
10	2019
11	2019
12	2019
13	2019
14	2019
15	2019
16	2019
17	2019
18	2019
19	2019
20	2019
21	2019
22	2019
23	2019
24	2019
25	2019
26	2019
27	2019
28	2019
29	2019
30	2019
31	2019
32	2019
33	2019
34	2019
35	2019
36	2019
37	2019
38	2019
39	2019
40	2019
41	2019
42	2019
43	2019
44	2019
45	2019
46	2019
47	2019
48	2019
49	2019
50	2019
51	2019
52	2019
53	2019
54	2019
55	2019
56	2019
57	2019
58	2019
59	2019
60	2019
61	2019
62	2019
63	2019
64	2019
65	2019
66	2019
67	2019
68	2019
69	2019
70	2019
71	2019
72	2019
73	2019
74	2019
75	2019
76	2019
77	2019
78	2019
79	2019
80	2019
81	2019
82	2019
83	2019
84	2019
85	2019
86	2019
87	2019
88	2019
89	2019
90	2019
91	2019
92	2019
93	2019
94	2019
95	2019
96	2019
97	2019
98	2019
99	2019
100	2019

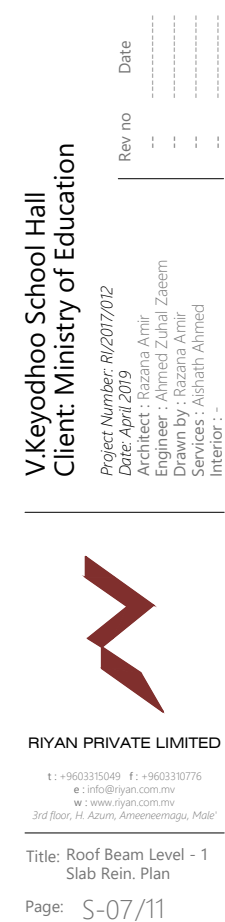

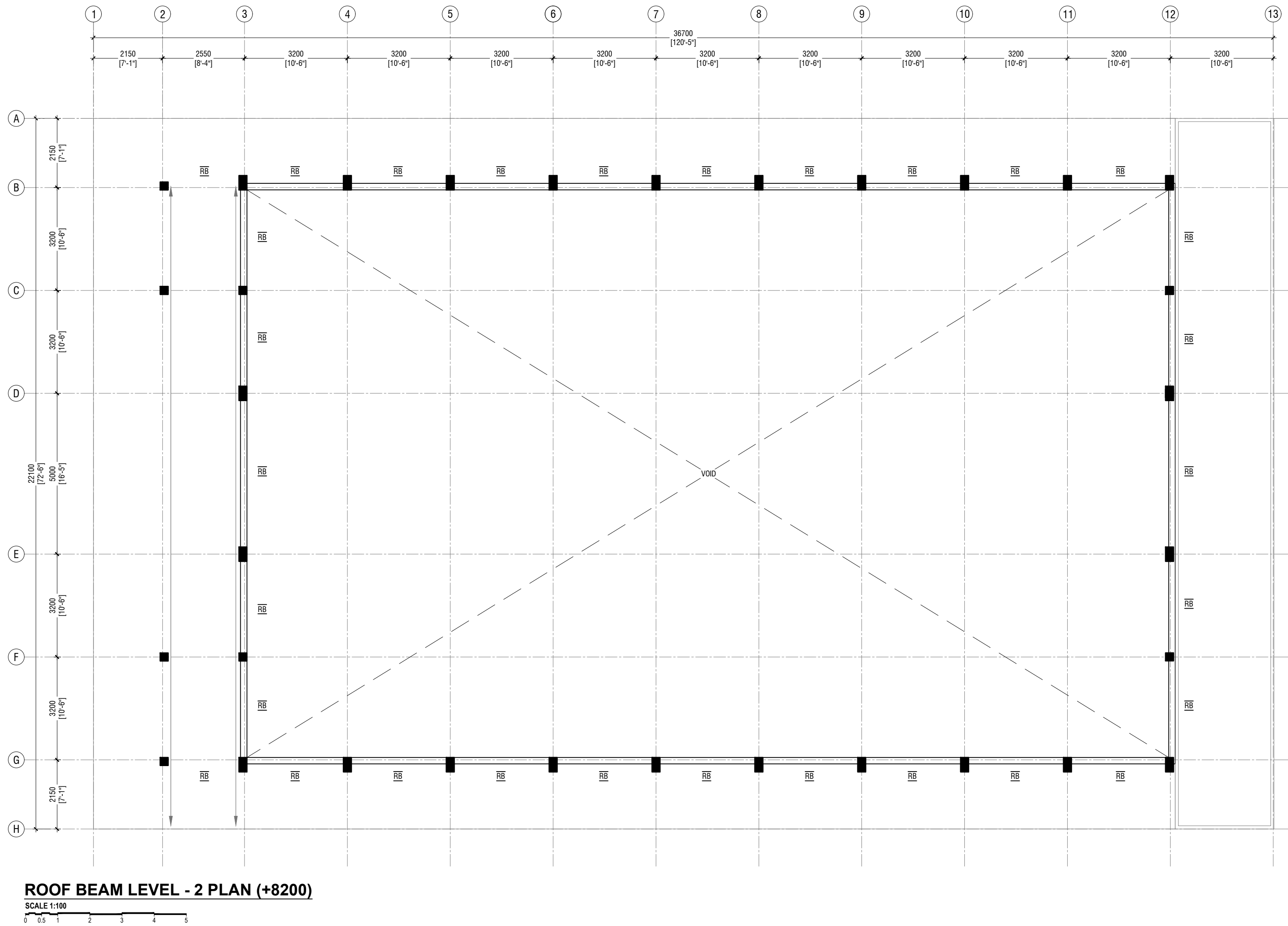

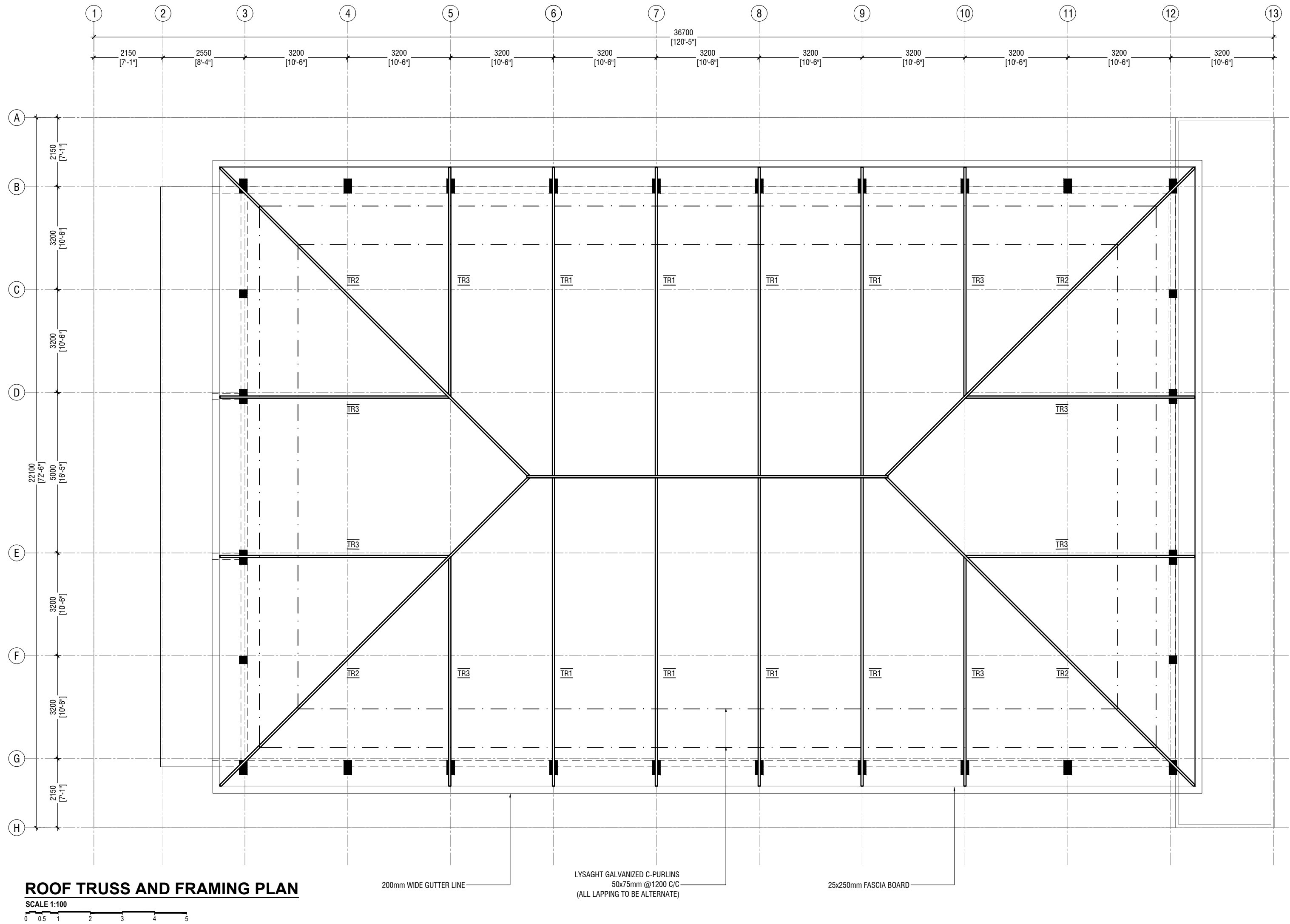

V-Keydhoo School Hall  
Client: Ministry of Education

Rev no	Date
1	2019
2	2019
3	2019
4	2019
5	2019
6	2019
7	2019
8	2019
9	2019
10	2019
11	2019
12	2019
13	2019



RYAN PRIVATE LIMITED

T: +9603355049 F: +9603310776  
E: info@ryan.com.mv  
W: www.ryan.com.mv  
3rd Floor, H. Azum, Aareememoggu, Male

Title: Roof Truss and Framing Plan

Page: S-09/11

The contents of these drawings remain as a property of RYAN Private Limited. Any use other than those expressly stated is a violation of this copyright.

ROOF TRUSS AND FRAMING PLAN

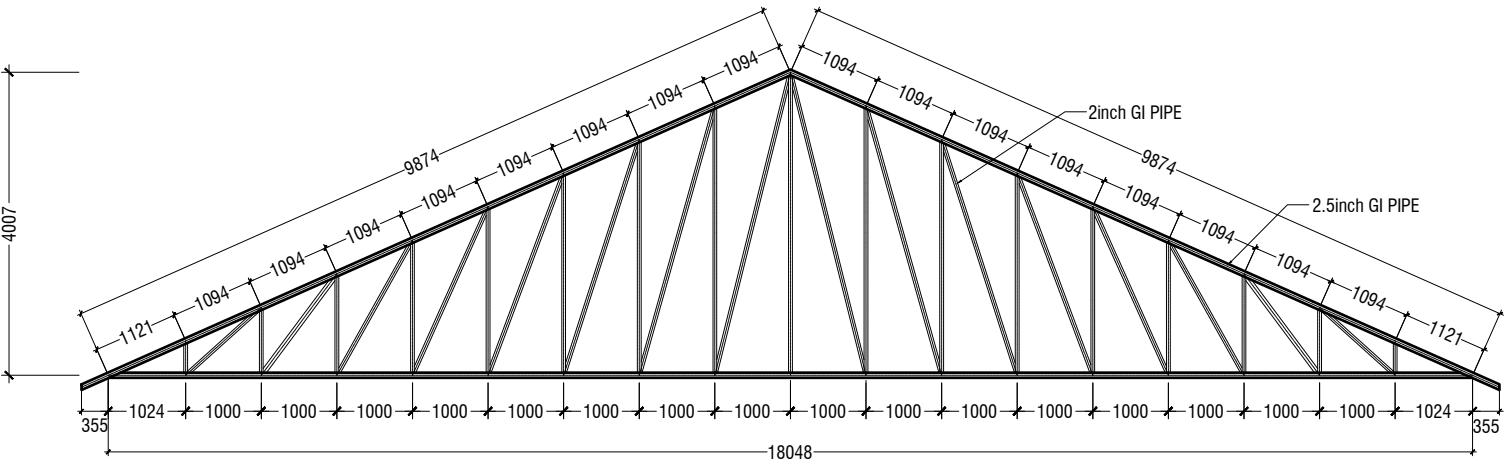
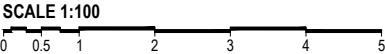

TRUSS TYPE TR1

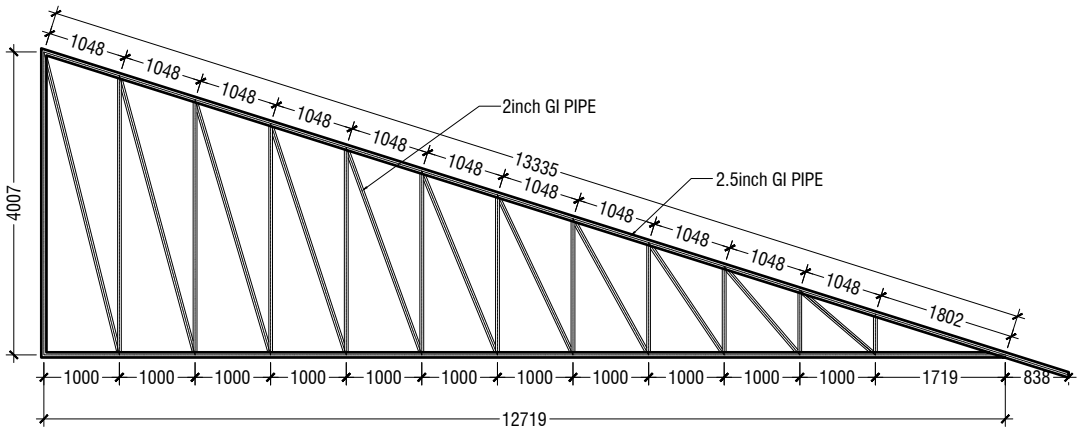

TRUSS TYPE TR2

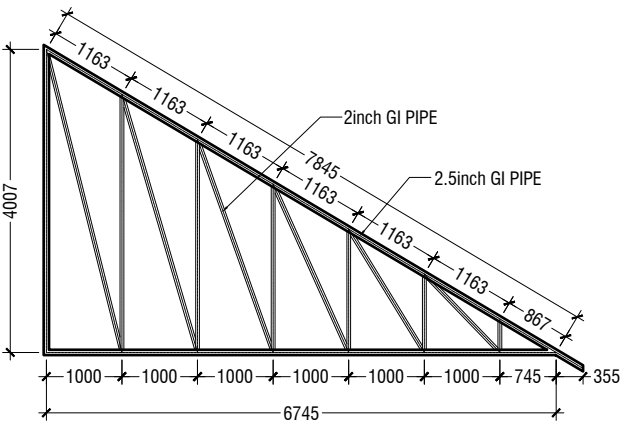

TRUSS TYPE TR3

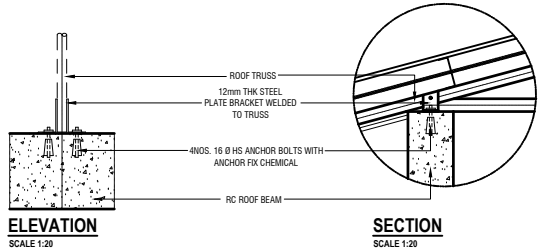
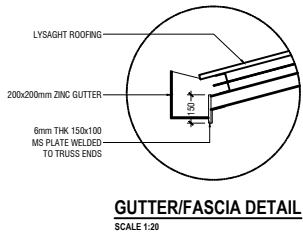

TYPICAL TRUSS FIXING DETAILS

V.Keyodhoo School Hall  
Client: Ministry of Education

Project Number:	Rev no	Date
RI/2017/012		
Date: April 2019		
Architect: Razana Amir		
Engineer: Ahmed Zuhair Zaeem		
Drawn by: Razana Amir		
Services: Aishath Ahmed		
Interior: -		



RYAN PRIVATE LIMITED

t: +9603315049 f: +9603310776  
e: info@ryan.com.mv  
w: www.ryan.com.mv  
3rd floor, H. Azum, Aneeneemagu, Male'

Title: Roof Truss and Framing Plan

Page: S-10/11

The contents of these drawings remain as a property of RYAN Private Limited. Any use other than those expressly stated is a violation of this copyright



	DIMENSION	REINFORCEMENT
F1	750 x 750 x 250	T10@150 C/C B/W (B)
F2	900 x 900 x 300	T10@100 C/C B/W (B)

FOUNDATION DEPTH = 1200mm

NOTE:-  
COVER TO FOUNDATION = 50mm  
COVER TO COLUMNS = 35-40mm  
COVER TO BEAMS = 35mm  
LAPS = Ø OF BAR x 45  
BEAMS @END SUPPORT = Ø OF BAR x 12

MIX RATIO = 1:2:3 ( CEMENT : SAND : AGGREGATE )

FOUNDATION PADS

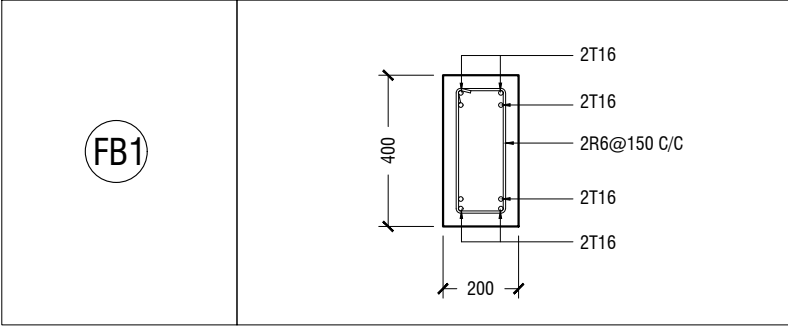

FOUNDATION DETAILS

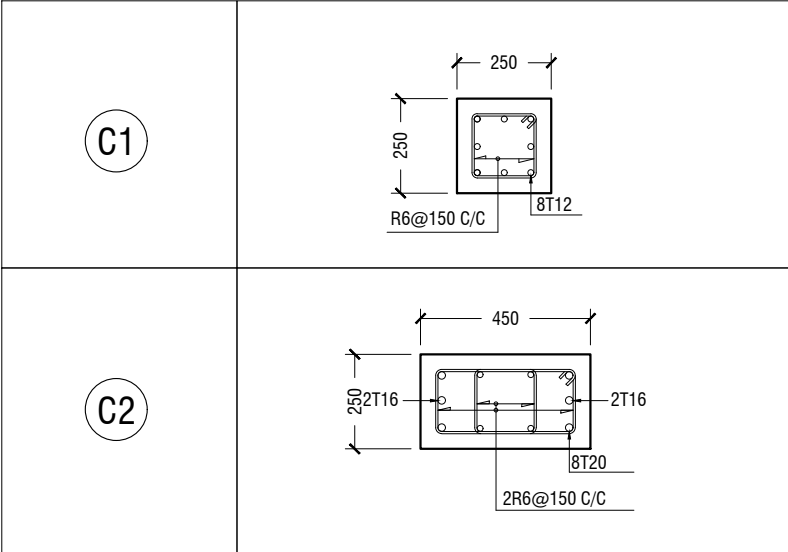

COLUMN DETAIL

STRUCTURAL DETAILS

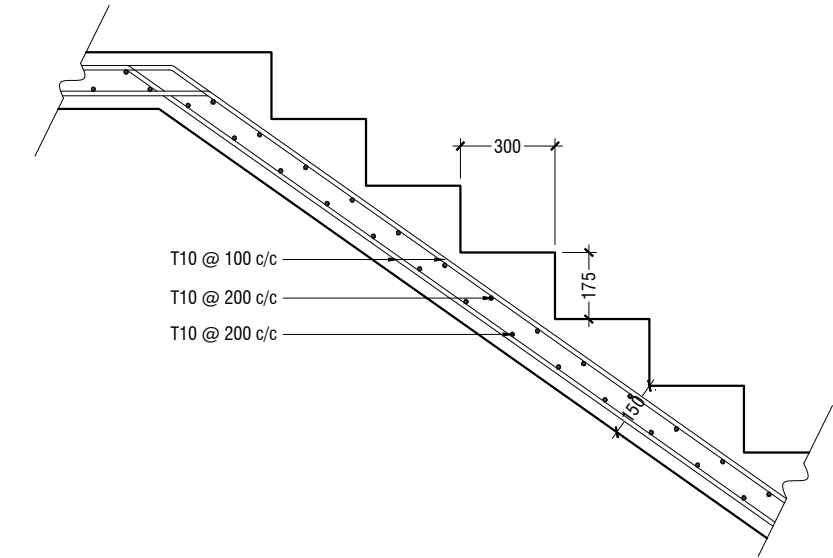
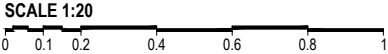

MAIN STAIRCASE REINFORCEMENT DETAIL

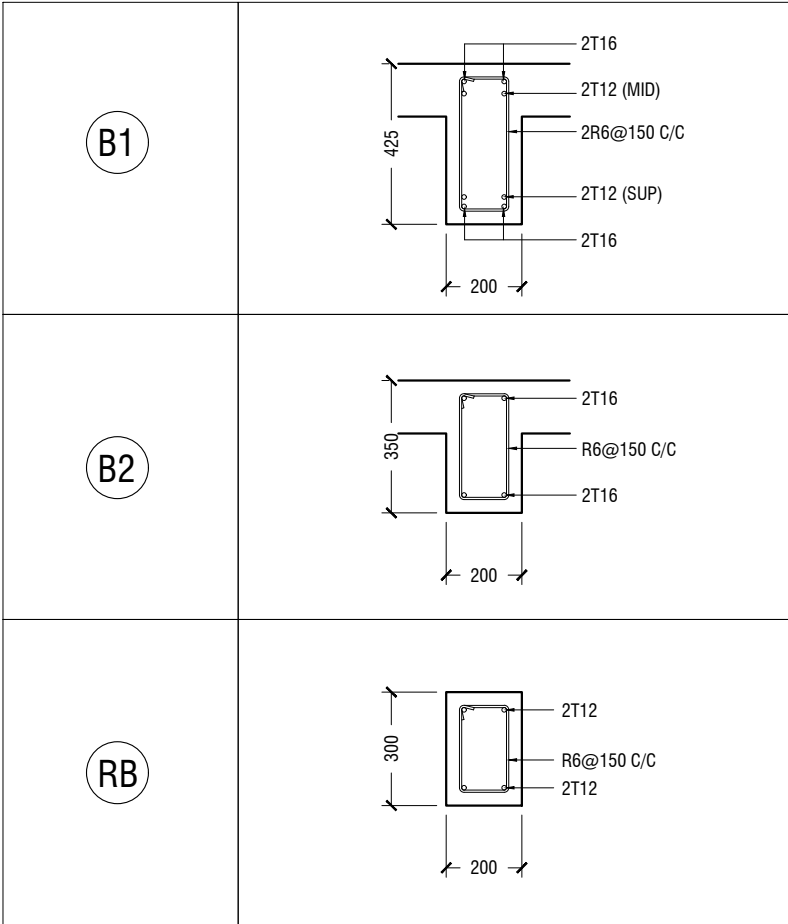

BEAM DETAIL

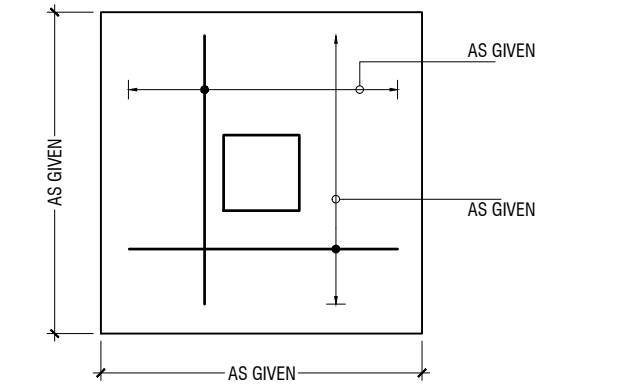

PLAN

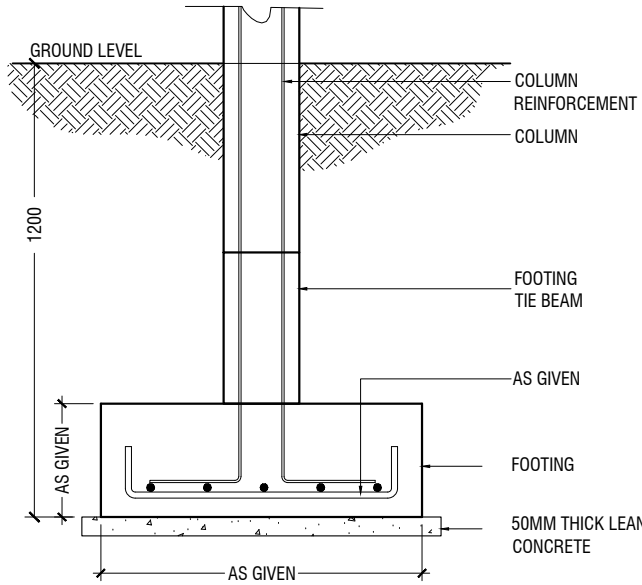

SECTION

FOOTING DETAILS

V.Keyodhoo School Hall  
Client: Ministry of Education

Rev no	Date
1	11/04/2019
2	11/04/2019
3	11/04/2019
4	11/04/2019
5	11/04/2019



RIYAN PRIVATE LIMITED

t : +9603315049 f : +9603310776  
e : info@riyan.com.mv  
w : www.riyan.com.mv  
3rd floor, H. Azum, Aneeneemagu, Male'

Title: Structural Details

Page: S-11/11

The contents of these drawings remain as a property of Riyan Private Limited. Any use other than those expressly stated is a violation of this copyright