

FIFTH FLOOR PLAN

PROPOSED 6 STOREY OFFICE BUILDING AT HULHUMALE'
CLIENT: MINISTRY OF NATIONAL PLANNING AND INFRASTRUCTURE

DESIGN CONSULTANCY: GEDOR CONSULTING PRIVATE LIMITED
DATE: 10/04/2019

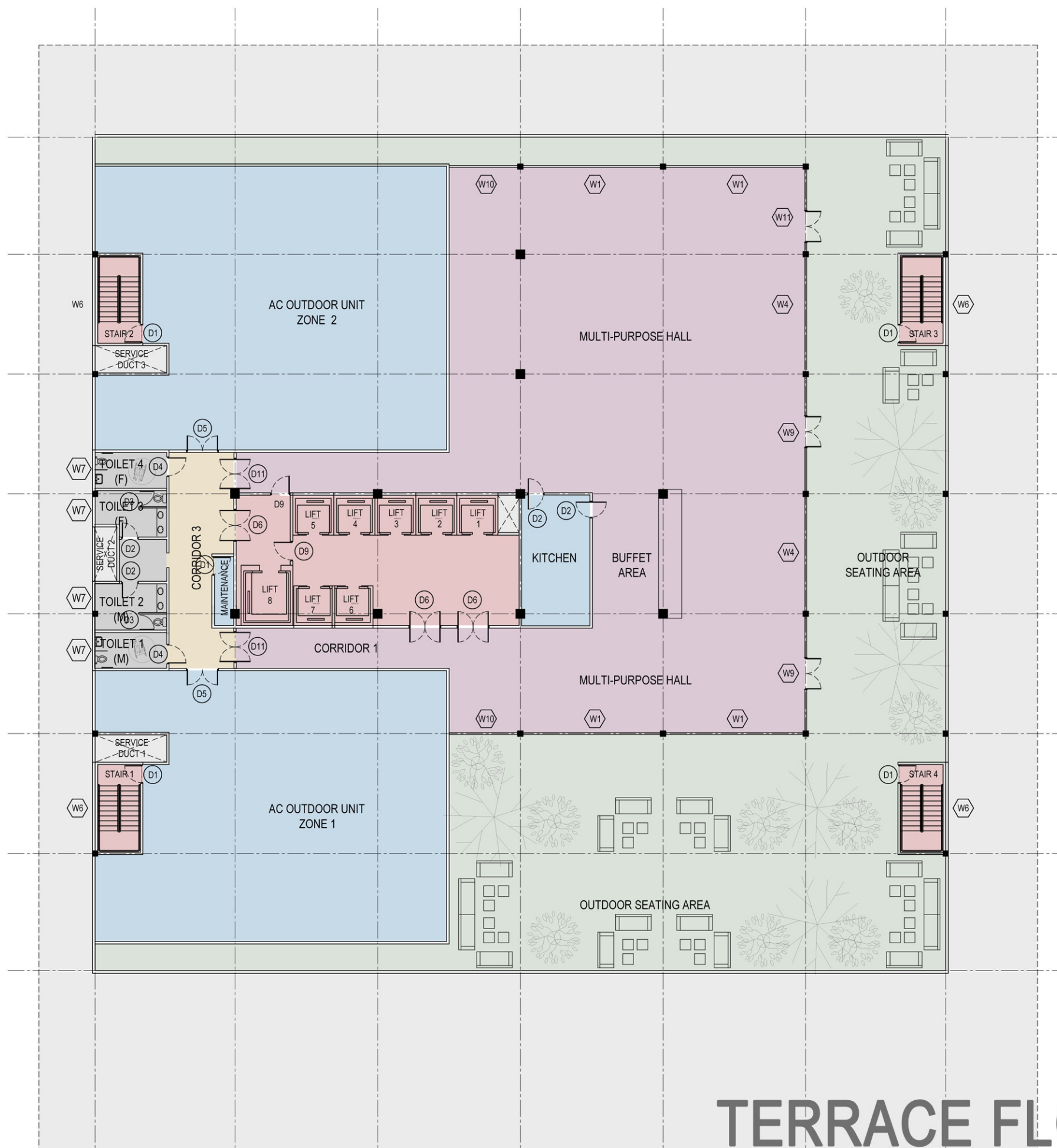

TERRACE FLOOR PLAN

PROPOSED 6 STOREY OFFICE BUILDING AT HULHUMALE'
CLIENT: MINISTRY OF NATIONAL PLANNING AND INFRASTRUCTURE

DESIGN CONSULTANCY: GEDOR CONSULTING PRIVATE LIMITED
DATE: 10/04/2019

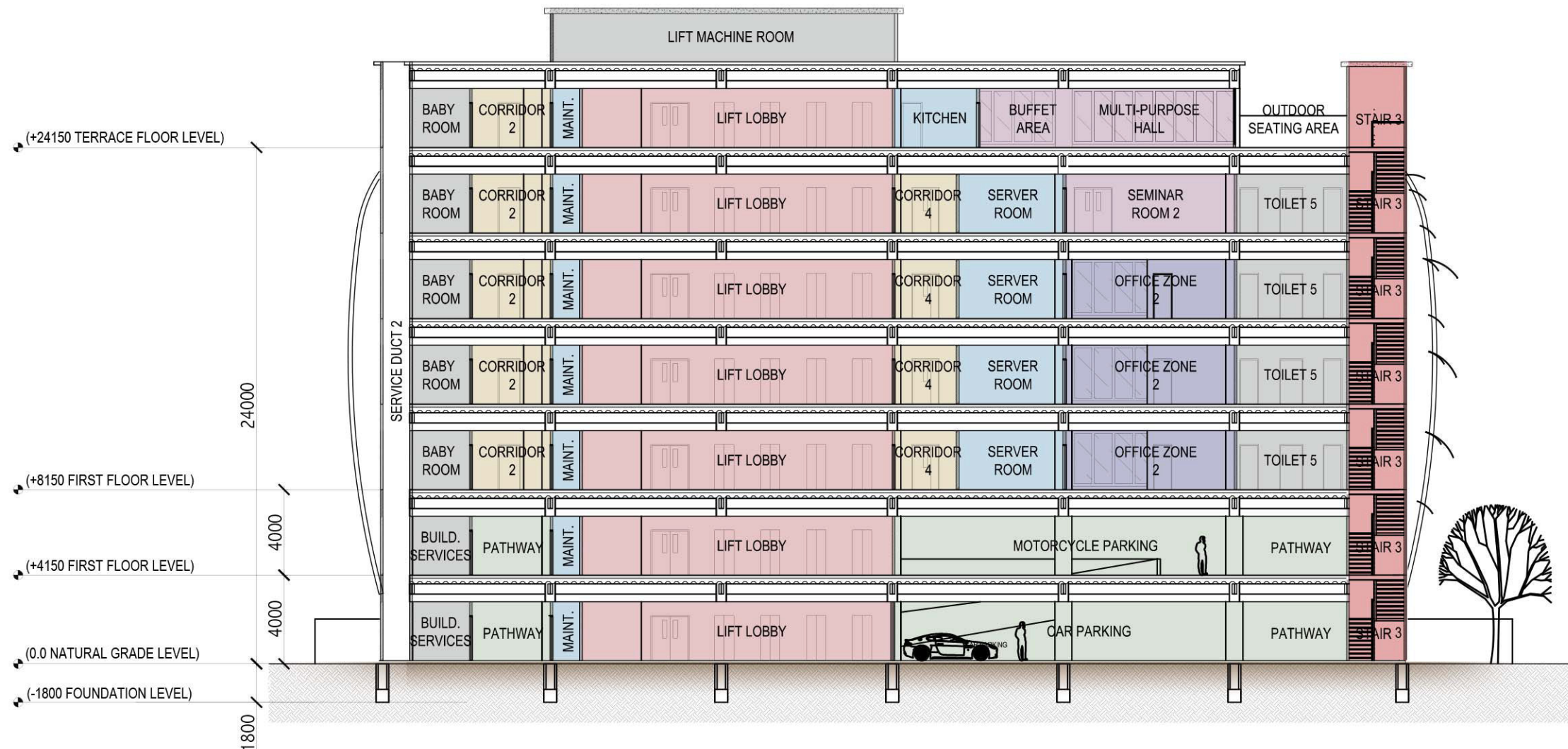

SECTION A - A

PROPOSED 6 STOREY OFFICE BUILDING AT HULHUMALE'
CLIENT: MINISTRY OF NATIONAL PLANNING AND INFRASTRUCTURE

DESIGN CONSULTANCY: GEDOR CONSULTING PRIVATE LIMITED
DATE: 10/04/2019

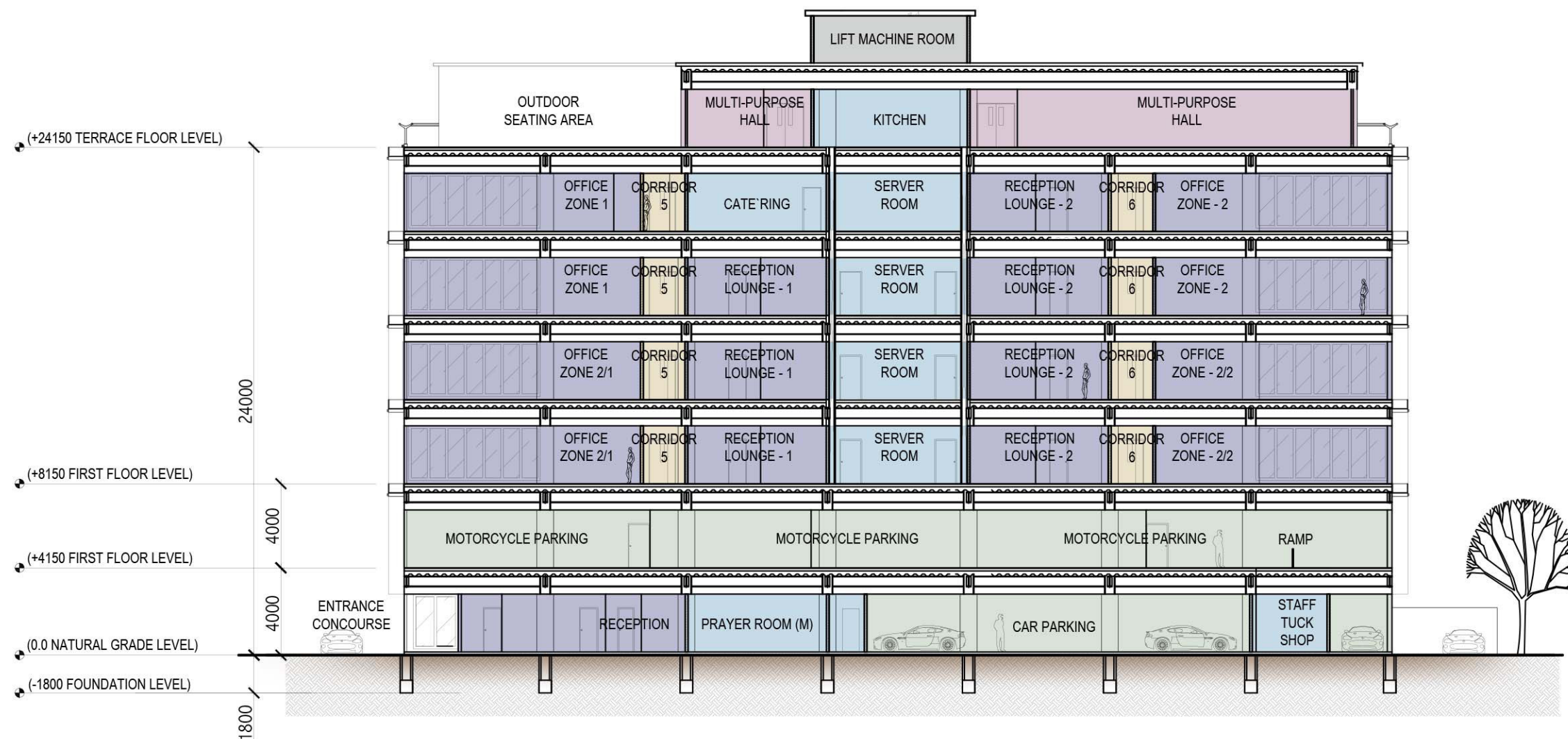

SECTION B - B

PROPOSED 6 STOREY OFFICE BUILDING AT HULHUMALE'
CLIENT: MINISTRY OF NATIONAL PLANNING AND INFRASTRUCTURE

DESIGN CONSULTANCY: GEDOR CONSULTING PRIVATE LIMITED
DATE: 10/04/2019

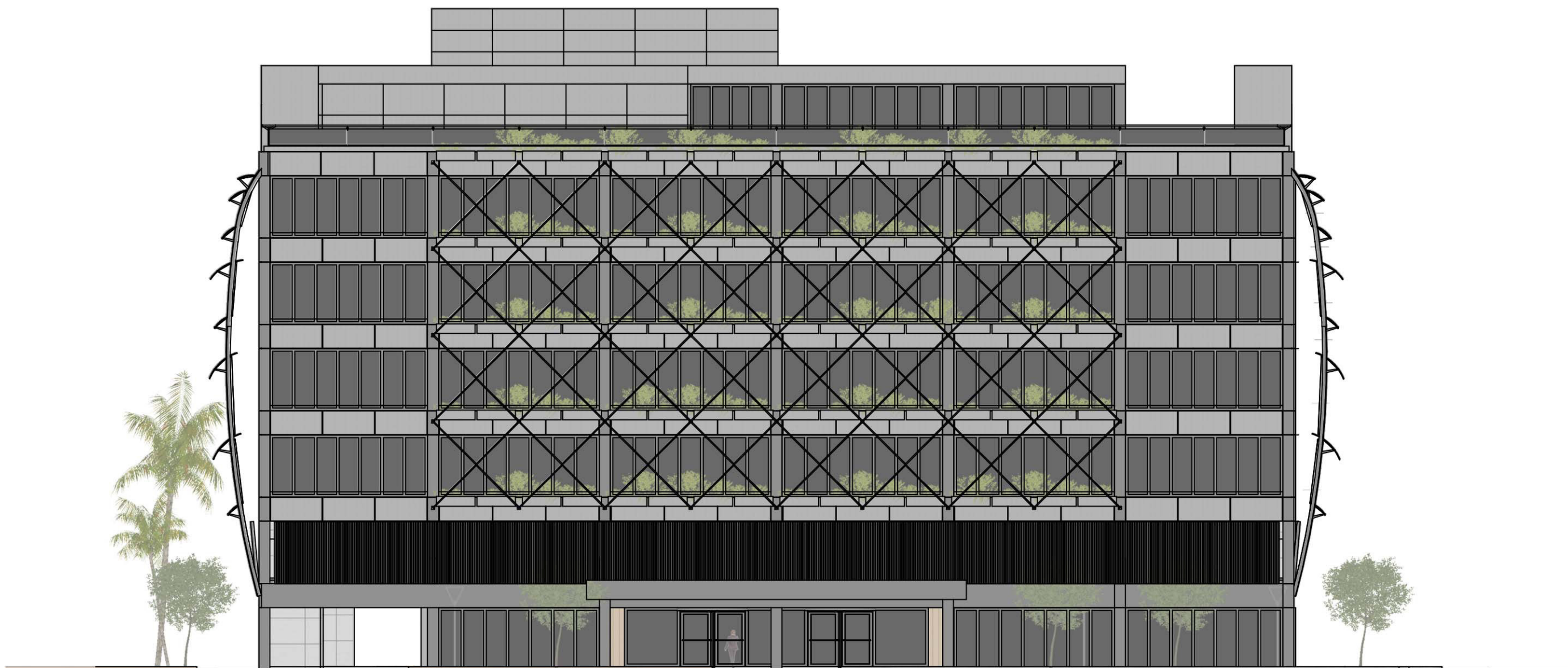

PROPOSED 6 STOREY OFFICE BUILDING AT HULHUMALE'
CLIENT: MINISTRY OF NATIONAL PLANNING AND INFRASTRUCTURE

ELEVATION NORTH

DESIGN CONSULTANCY: GEDOR CONSULTING PRIVATE LIMITED
DATE: 10/04/2019

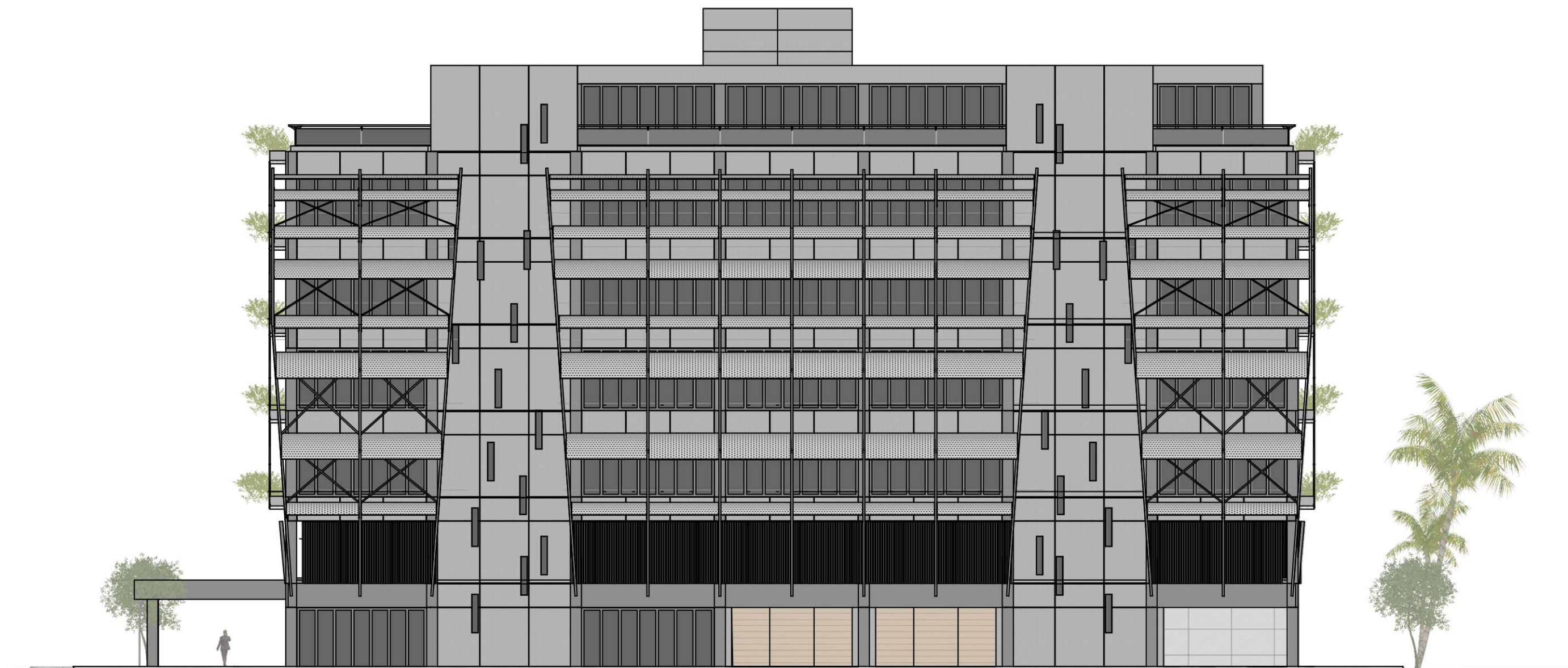

PROPOSED 6 STOREY OFFICE BUILDING AT HULHUMALE'
CLIENT: MINISTRY OF NATIONAL PLANNING AND INFRASTRUCTURE

ELEVATION WEST

DESIGN CONSULTANCY: GEDOR CONSULTING PRIVATE LIMITED
DATE: 10/04/2019

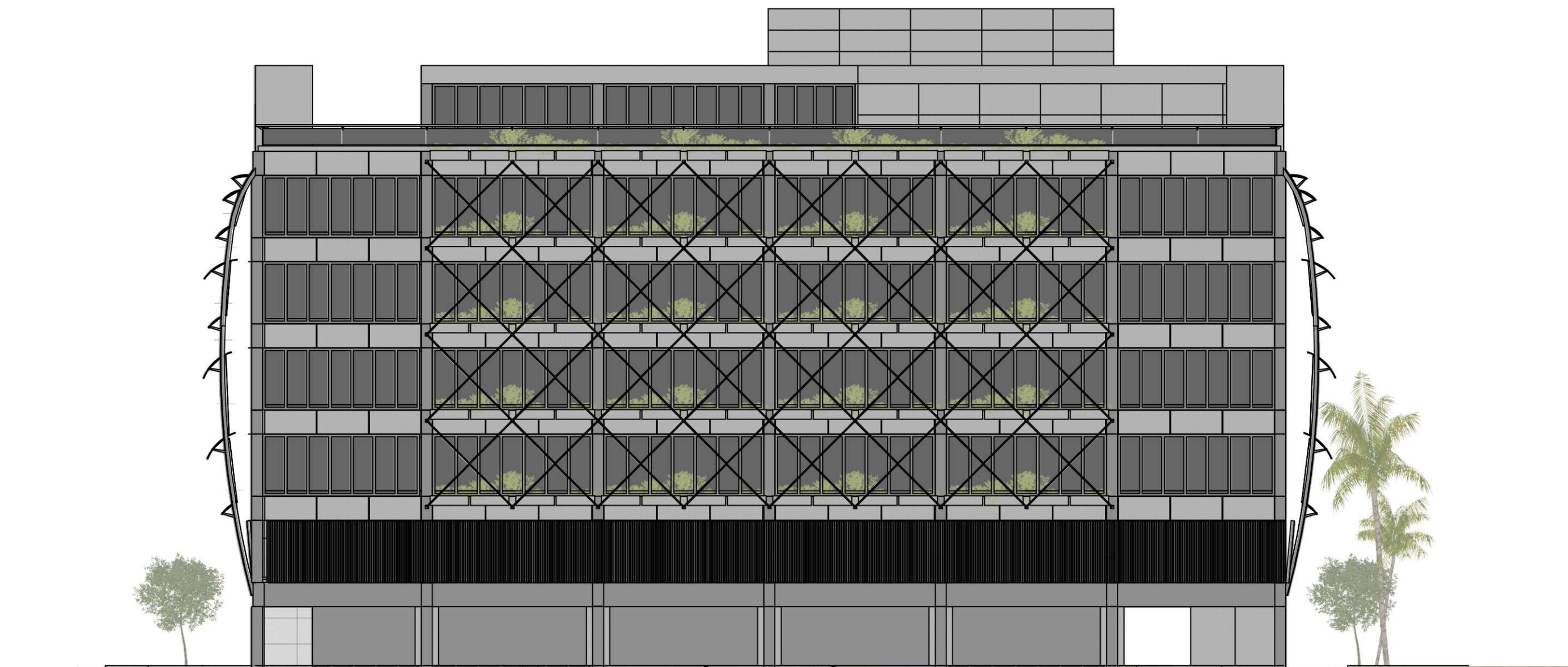

PROPOSED 6 STOREY OFFICE BUILDING AT HULHUMALE'
CLIENT: MINISTRY OF NATIONAL PLANNING AND INFRASTRUCTURE

ELEVATION SOUTH

DESIGN CONSULTANCY: GEDOR CONSULTING PRIVATE LIMITED
DATE: 10/04/2019

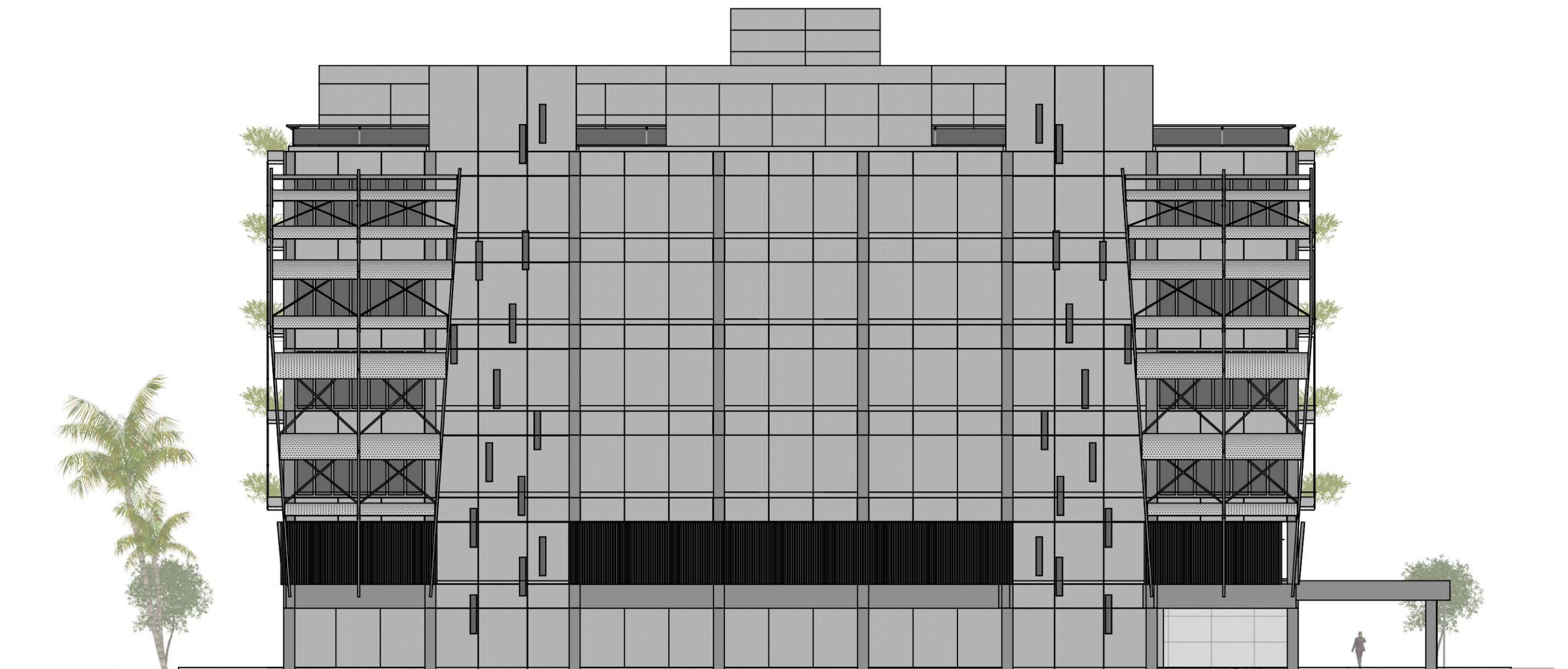

PROPOSED 6 STOREY OFFICE BUILDING AT HULHUMALE'
CLIENT: MINISTRY OF NATIONAL PLANNING AND INFRASTRUCTURE

ELEVATION EAST

DESIGN CONSULTANCY: GEDOR CONSULTING PRIVATE LIMITED
DATE: 10/04/2019

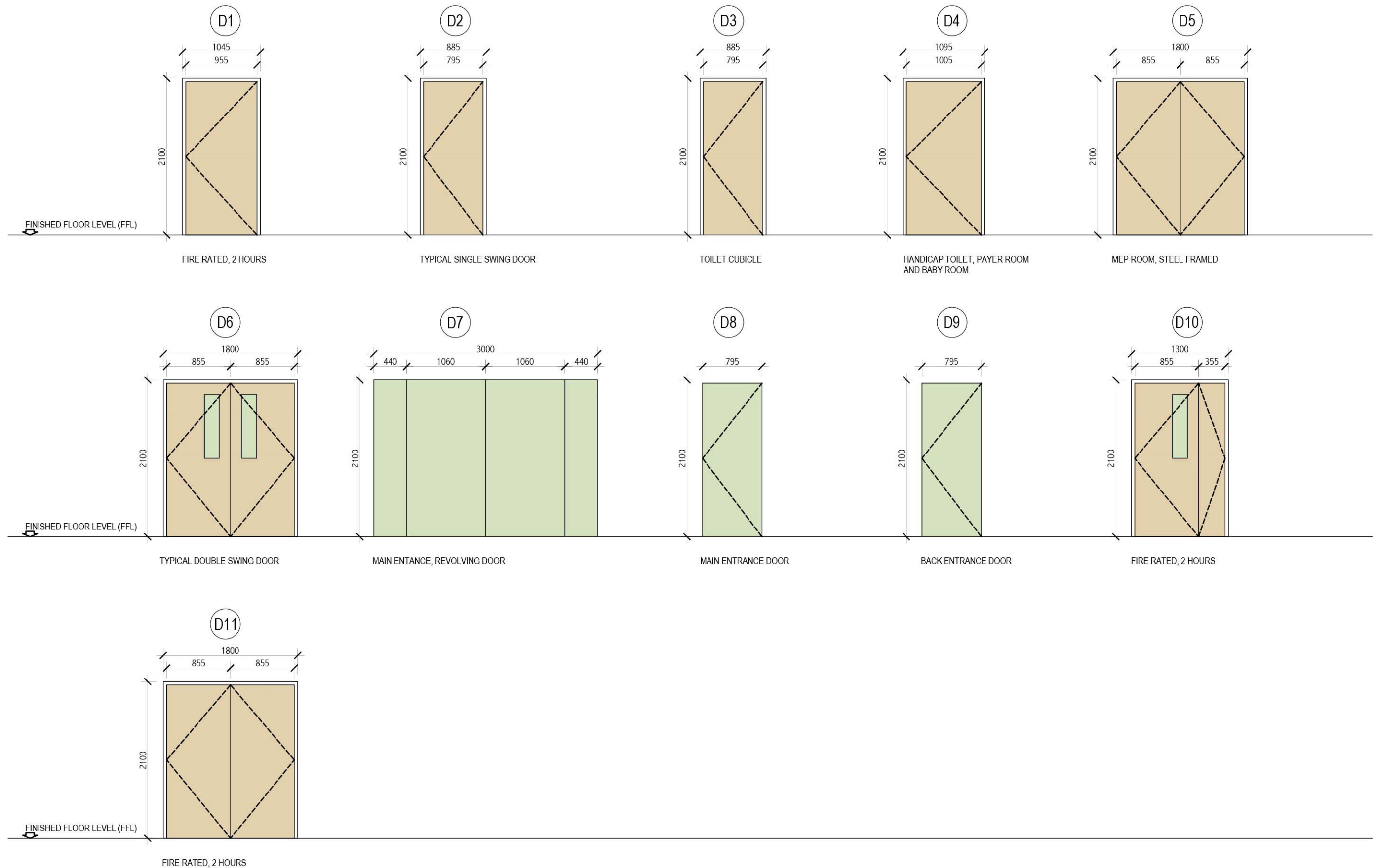

SCHEDULE OF DOORS

PROPOSED 6 STOREY OFFICE BUILDING AT HULHUMALE'
CLIENT: MINISTRY OF NATIONAL PLANNING AND INFRASTRUCTURE

DESIGN CONSULTANCY: GEDOR CONSULTING PRIVATE LIMITED
DATE: 10/04/2019

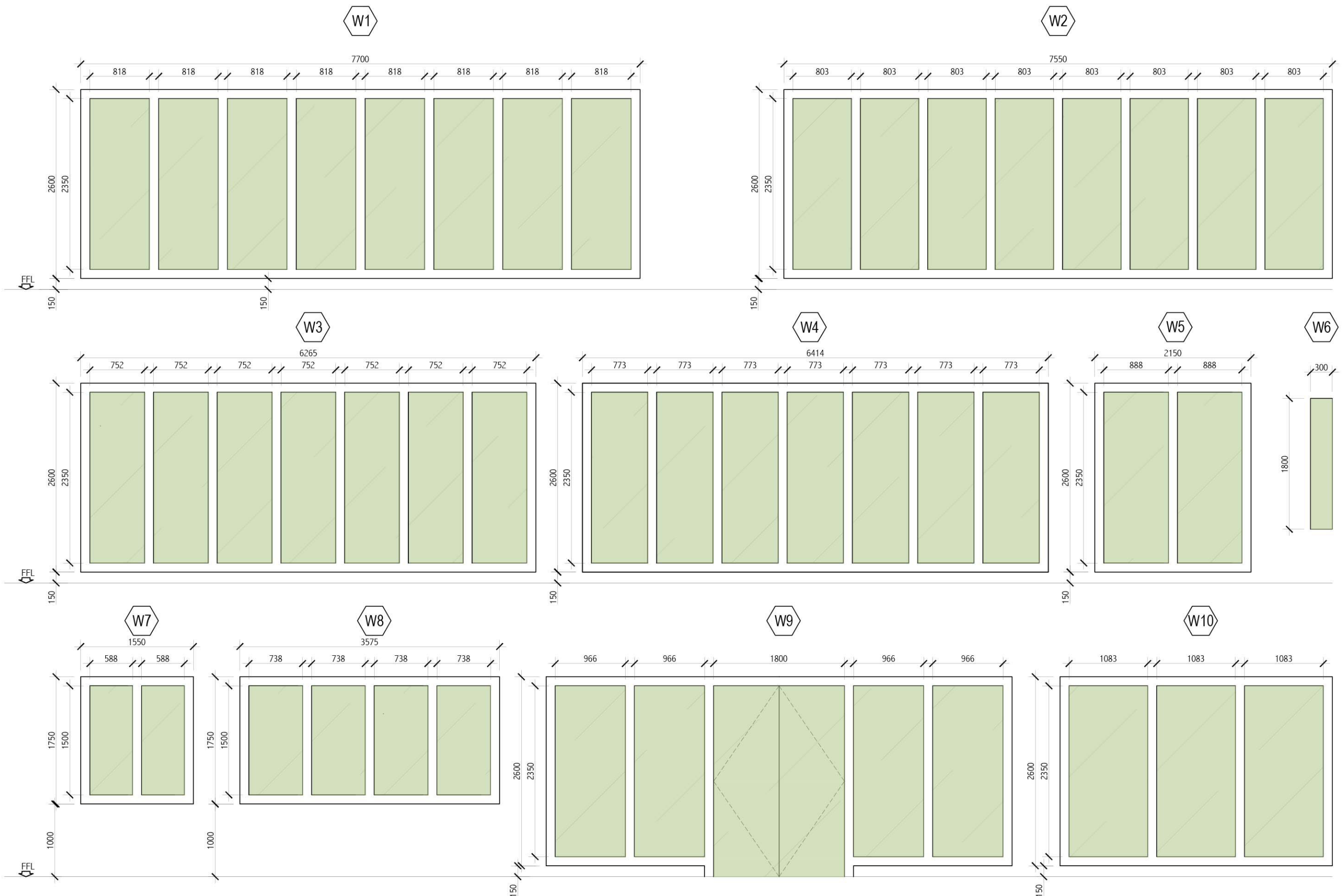

SCHEDULE OF WINDOWS

PROPOSED 6 STOREY OFFICE BUILDING AT HULHUMALE'
CLIENT: MINISTRY OF NATIONAL PLANNING AND INFRASTRUCTURE

DESIGN CONSULTANCY: GEDOR CONSULTING PRIVATE LIMITED
DATE: 10/04/2019

SECTION

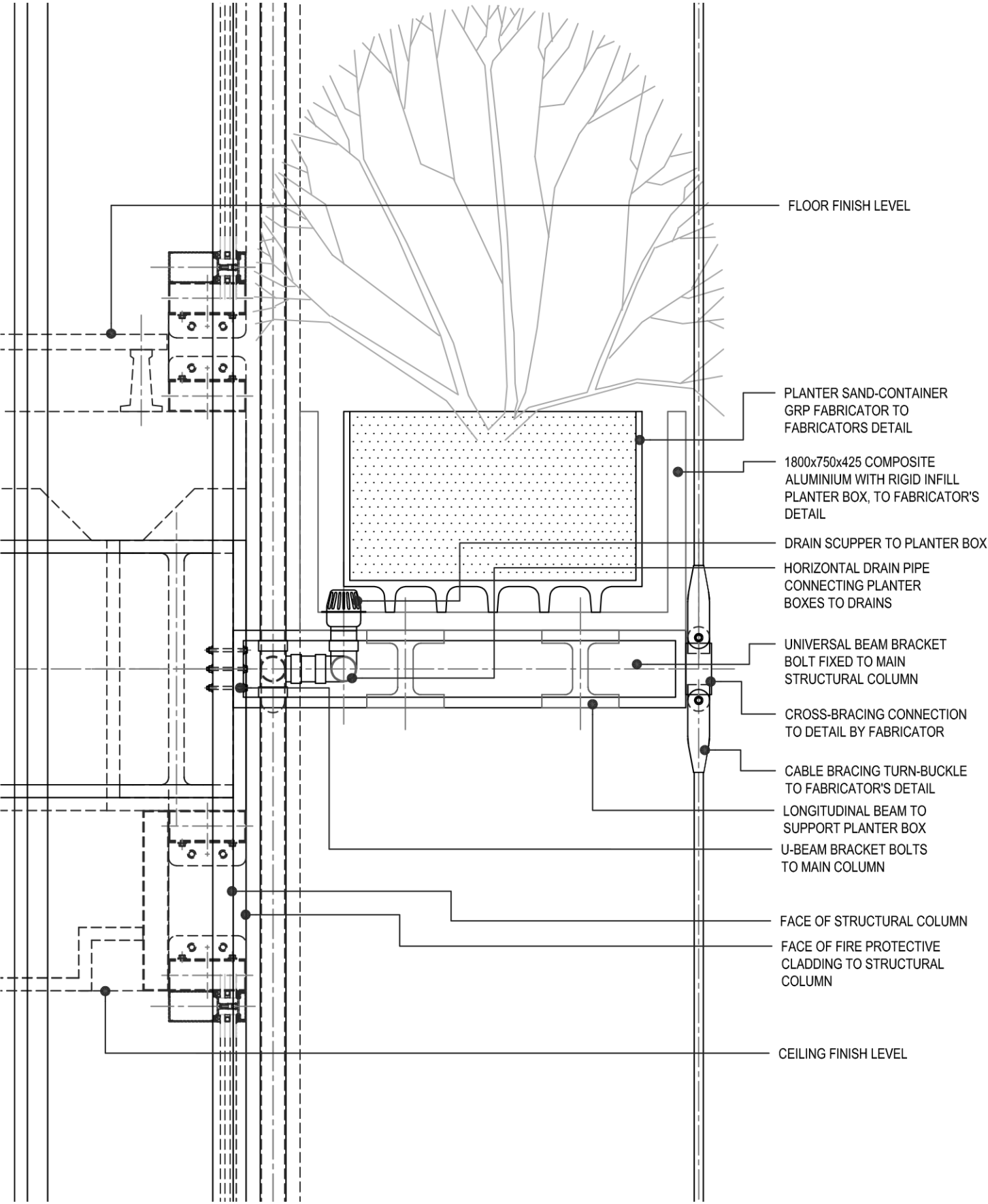

ELEVATION

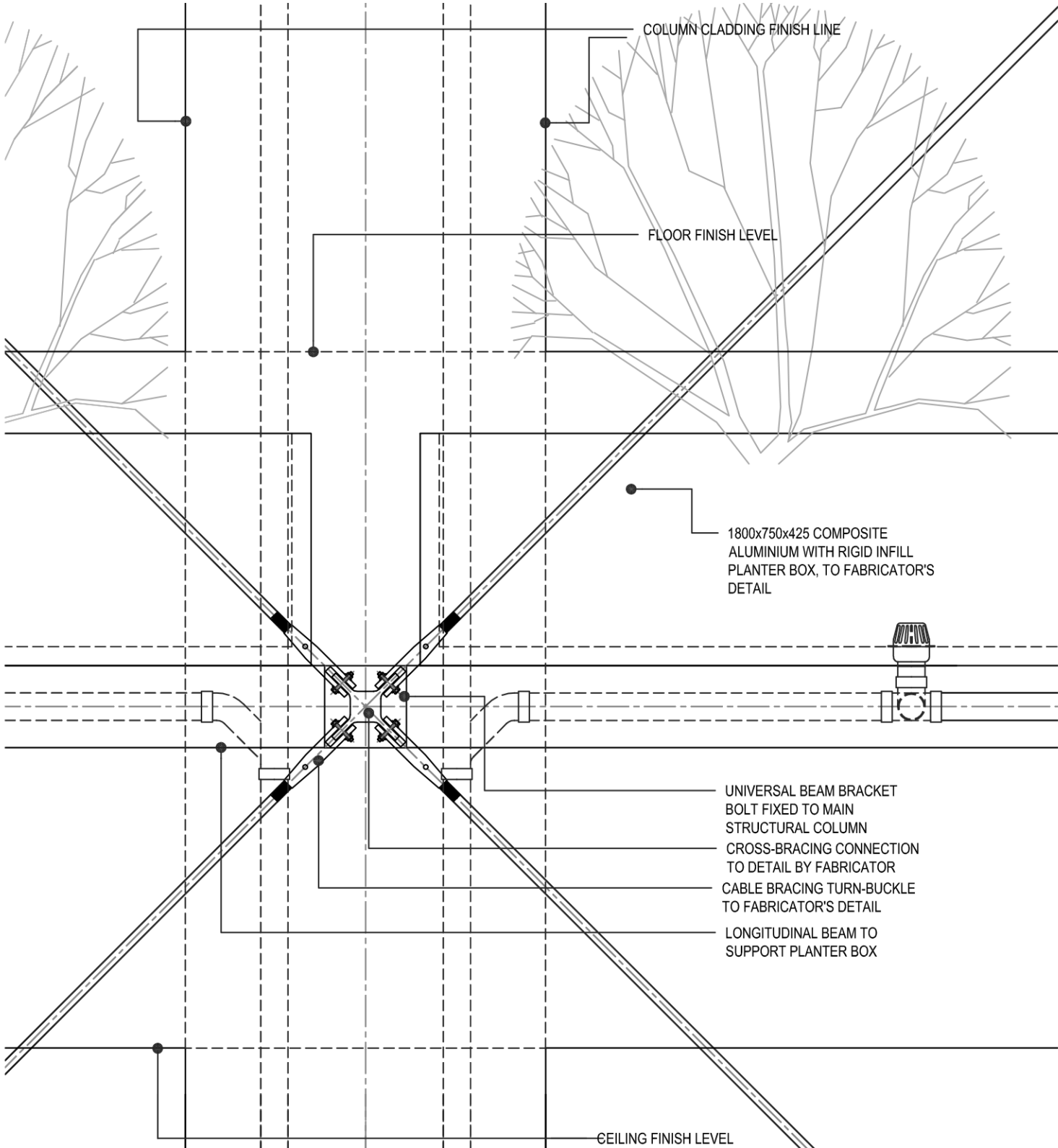

FACADE PLANTER BOX DETAIL
ARCHITECTURAL DETAILING

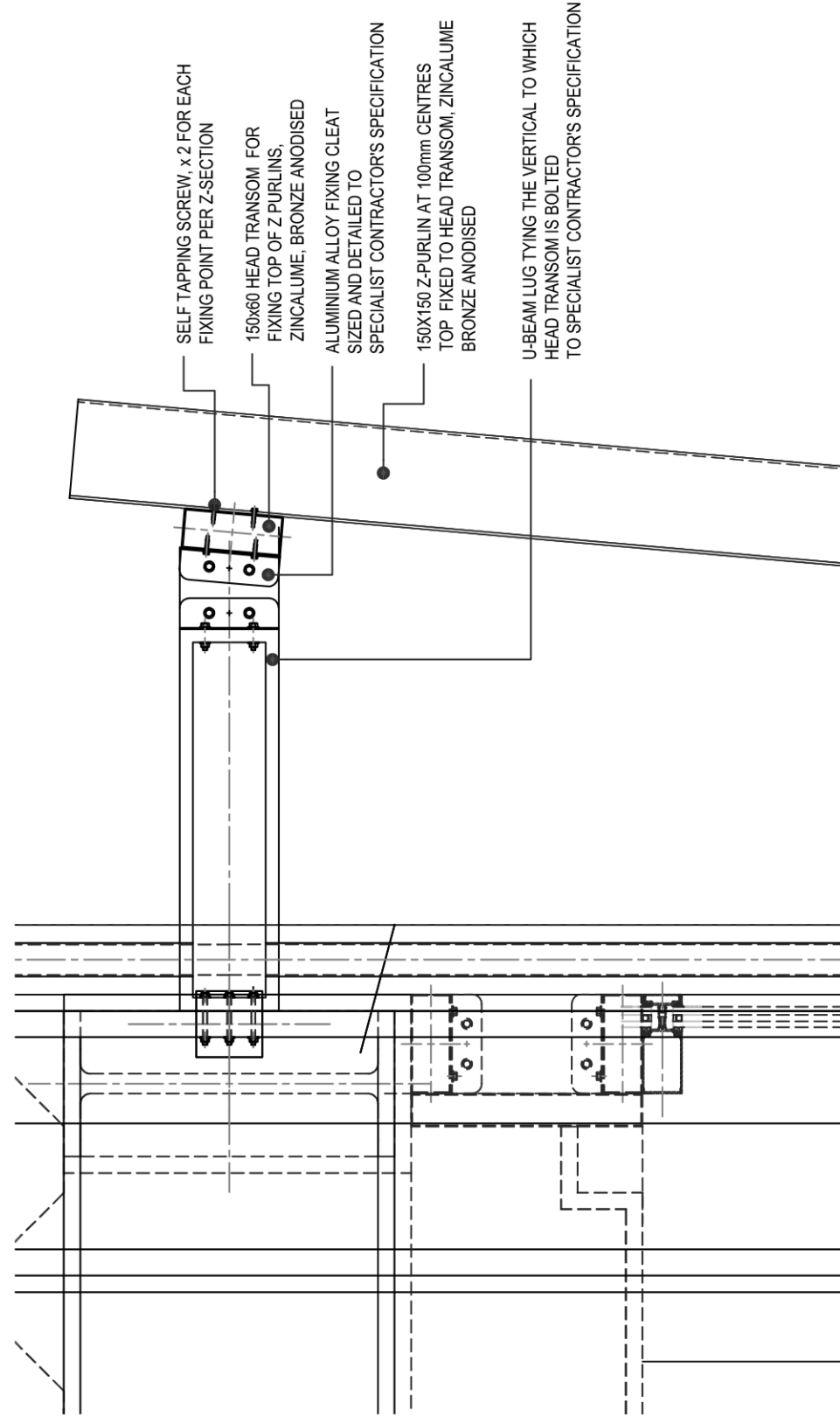

HEAD TRANSOM SECTION DETAIL

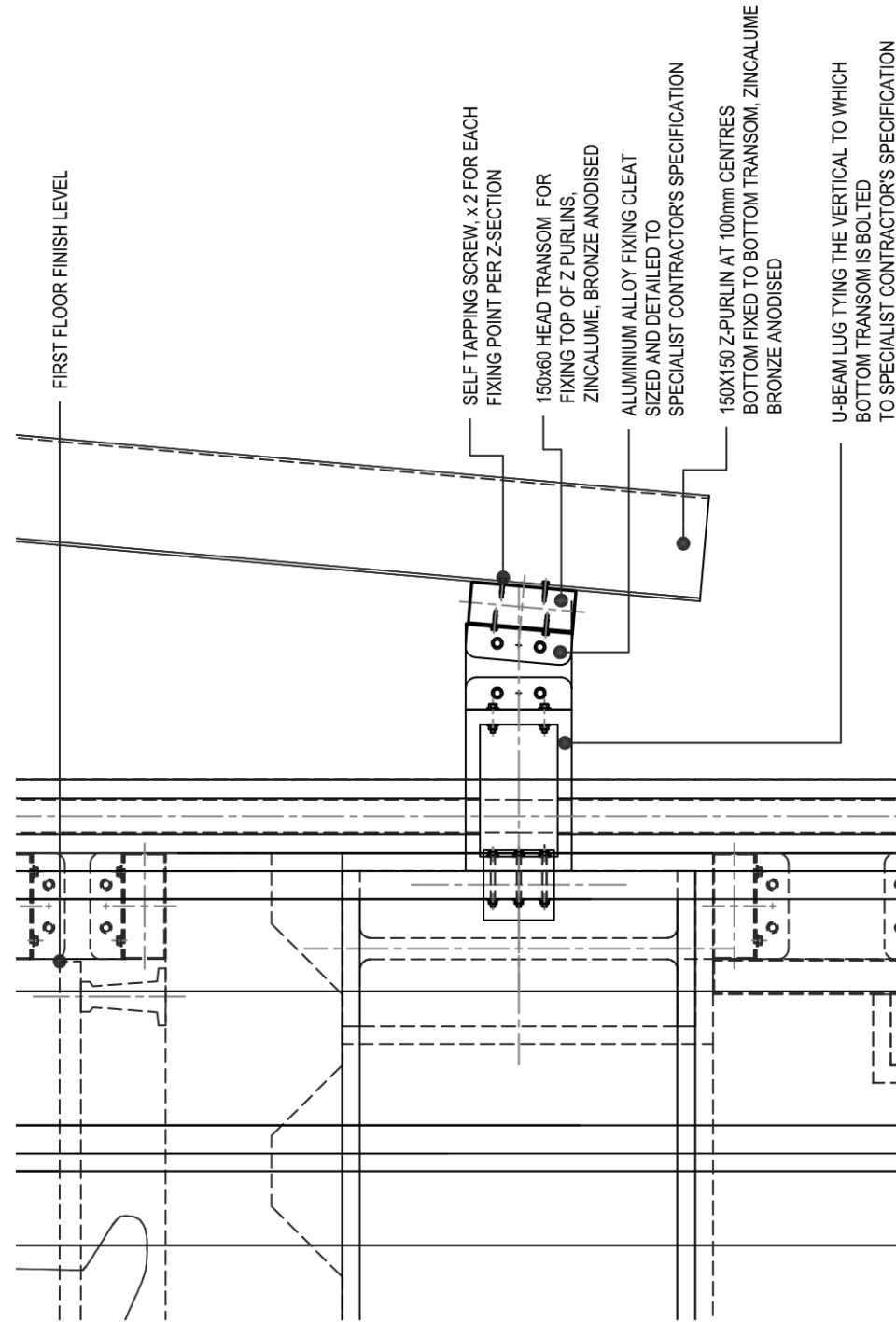

BOTTOM TRANSOM SECTION DETAIL

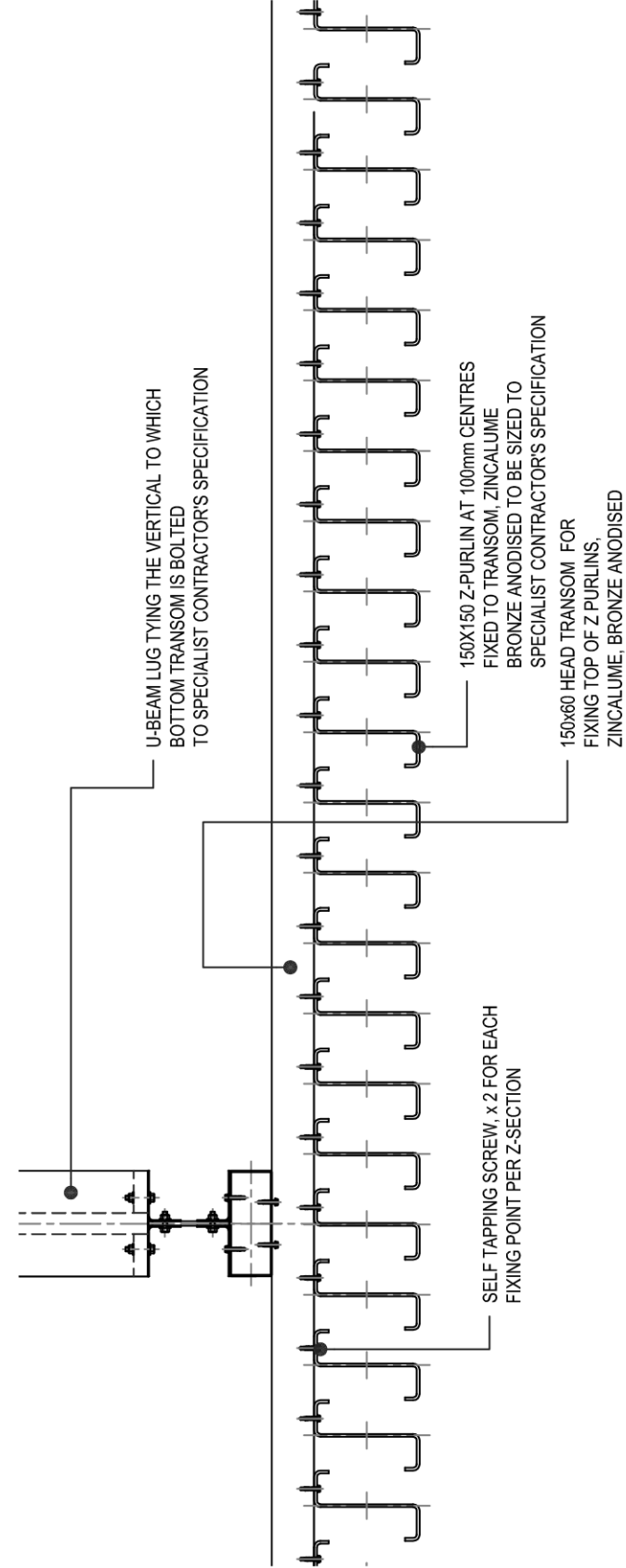

Z-PURLIN VENTILATION SCREEN, PLAN

Z-PURLIN VENTILATION SCREEN DETAIL ARCHITECTURAL DETAILING

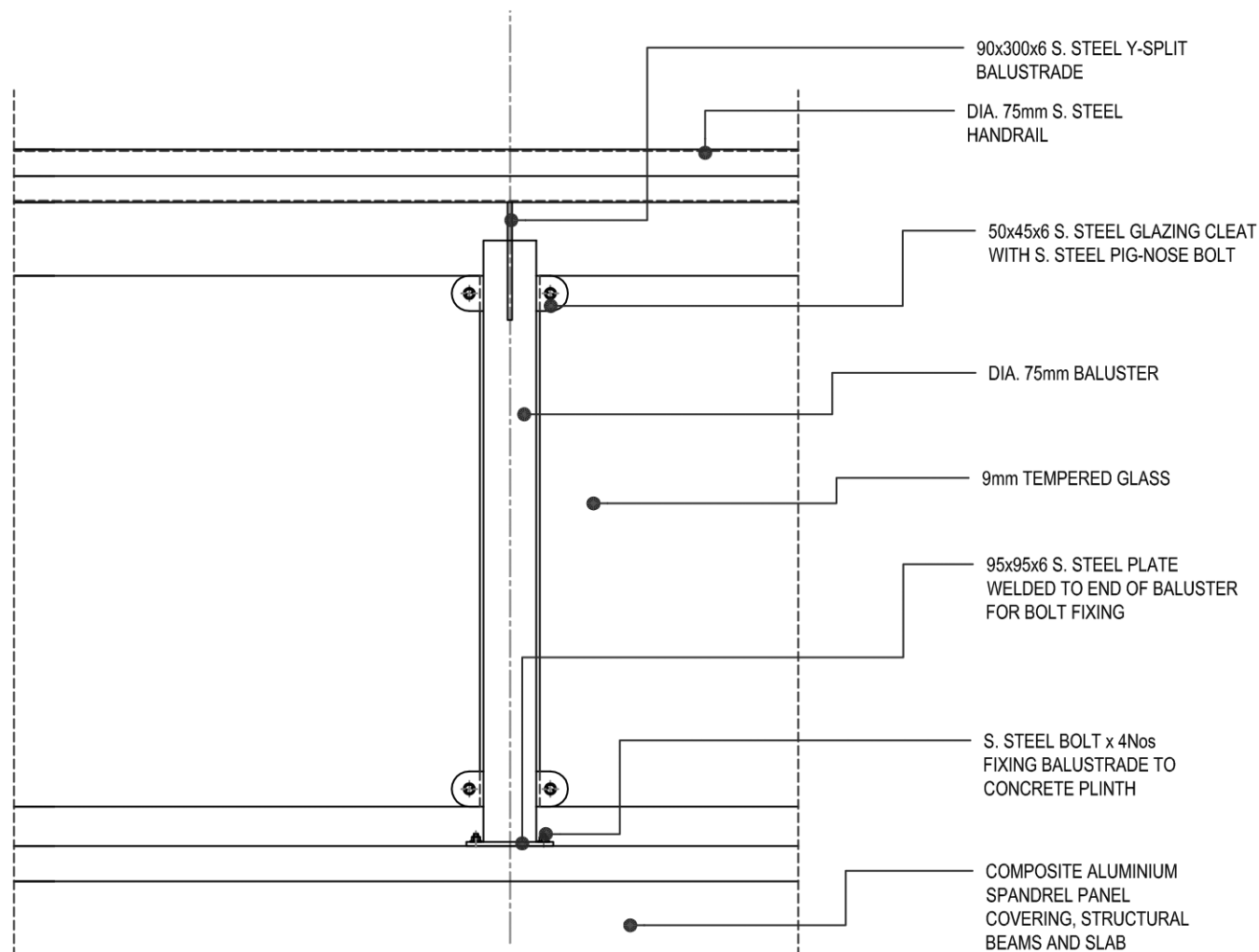

ELEVATION

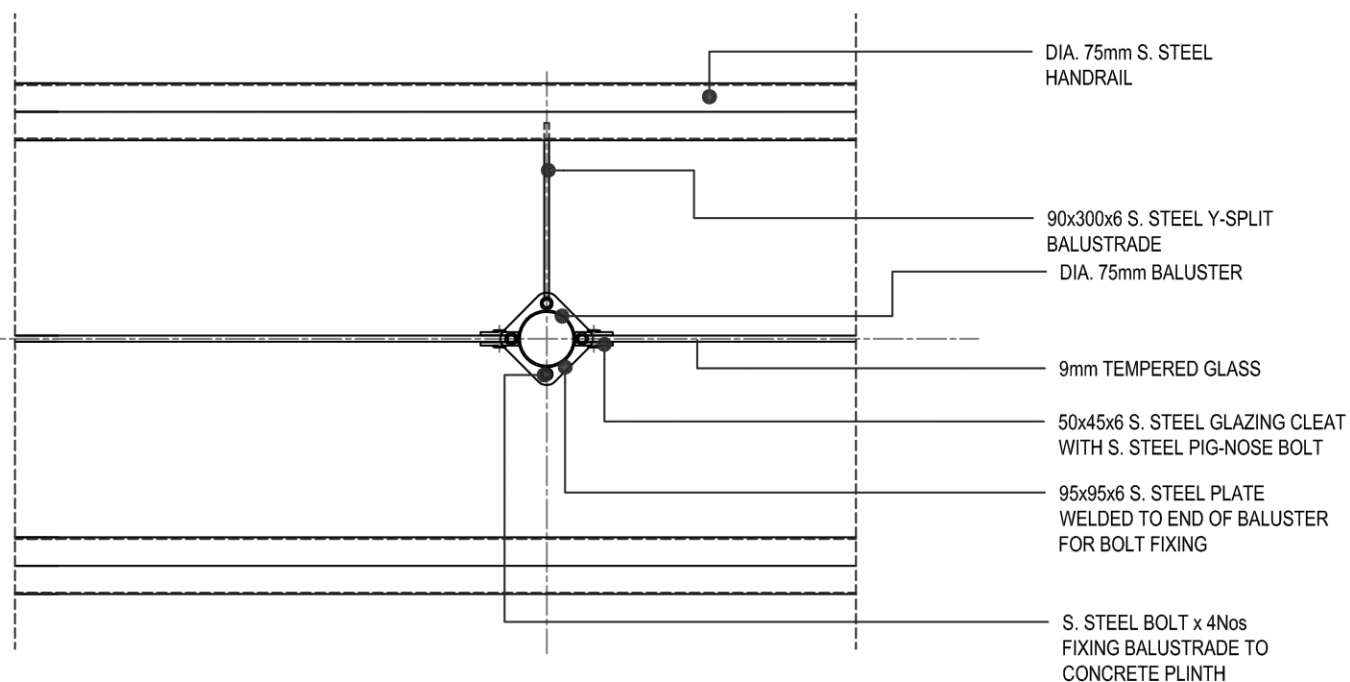

PLAN

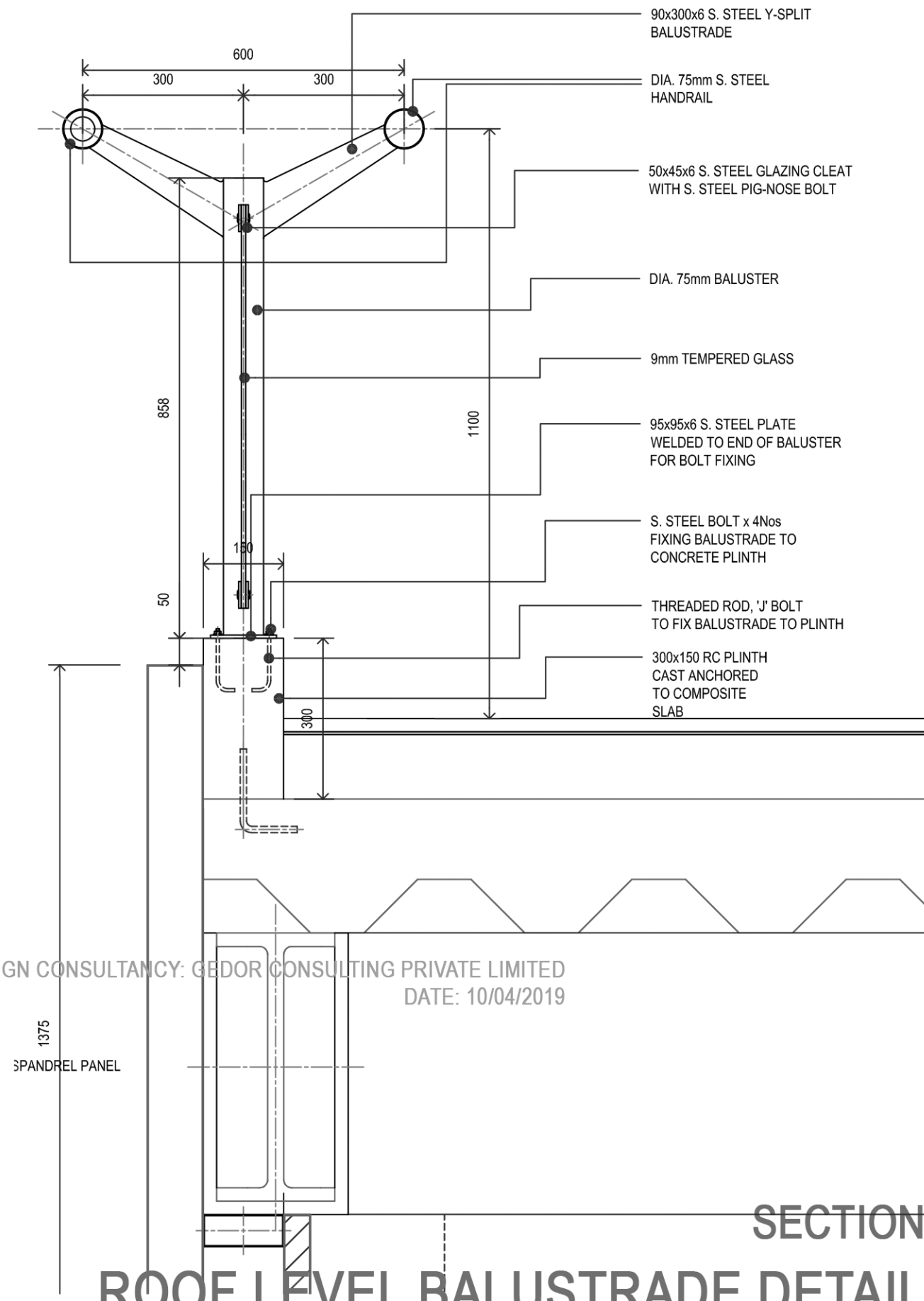

SECTION

ROOF LEVEL BALUSTRADE DETAIL

ARCHITECTURAL DETAILING

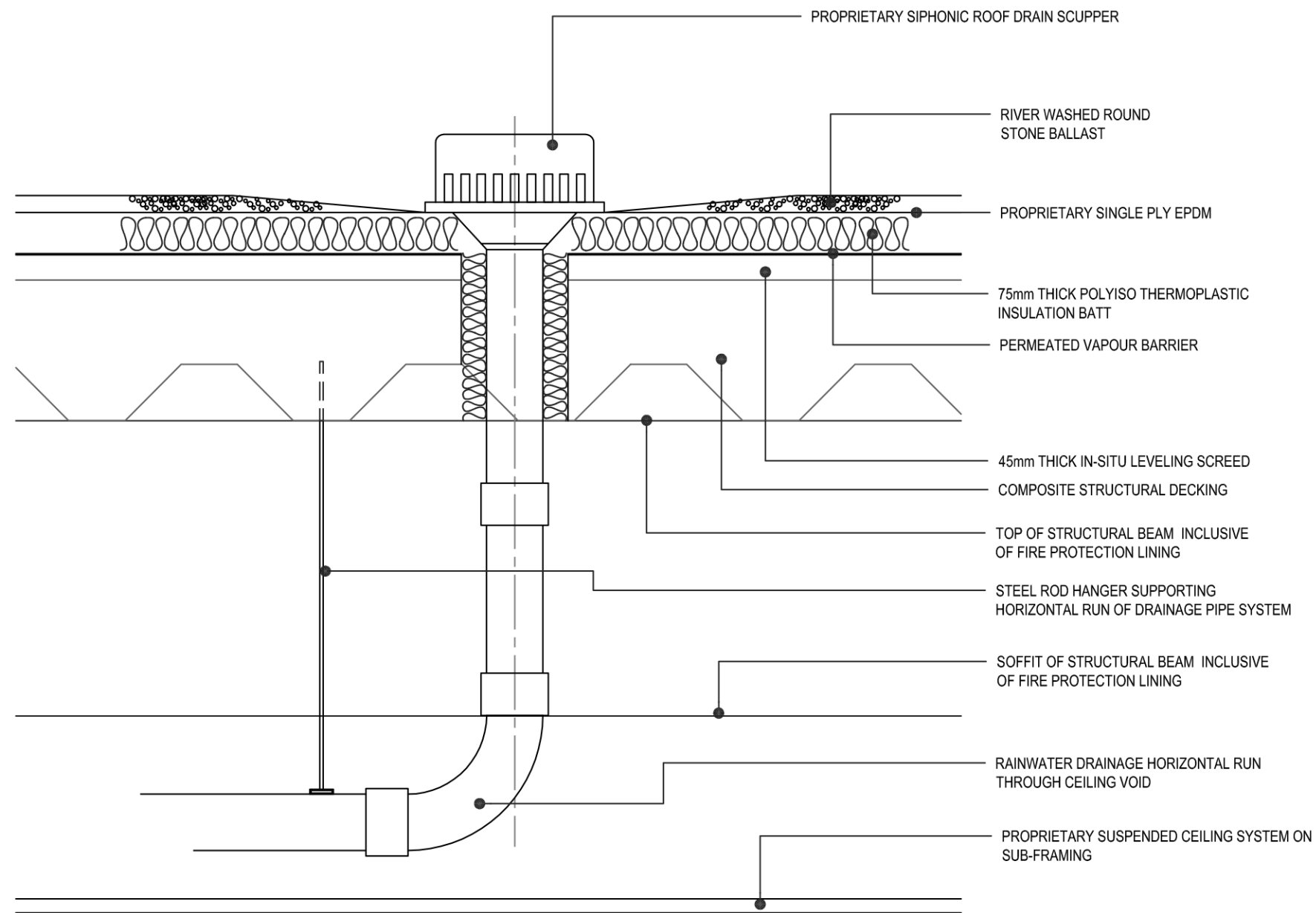

ROOF SCUPPER DETAIL ARCHITECTURAL DETAILING

PROPOSED 6 STOREY OFFICE BUILDING AT HULHUMALE'
CLIENT: MINISTRY OF NATIONAL PLANNING AND INFRASTRUCTURE

DESIGN CONSULTANCY: GEDOR CONSULTING PRIVATE LIMITED
DATE: 10/04/2019