

ARCHITECTURAL & STRUCTURAL DRAWINGS OF
PROPOSED 03 STOREY BUILDING

B.Kendhoo School Multipurpose Hall & 4 Classroom

For Ministry Of Education



EPOCH

Sheet Index					
Layout ID	Layout Name	Revision	Issued	Published	Remark
	Sheet Index		<input type="checkbox"/>	<input checked="" type="checkbox"/>	
A.01	Cover		<input type="checkbox"/>	<input checked="" type="checkbox"/>	
A.02.1	Sections X-X and Y-Y		<input type="checkbox"/>	<input checked="" type="checkbox"/>	
A.02.1	Site		<input type="checkbox"/>	<input checked="" type="checkbox"/>	
A.03.1	Ground Floor Plan		<input type="checkbox"/>	<input checked="" type="checkbox"/>	
A.03.2	First Floor Plan		<input type="checkbox"/>	<input checked="" type="checkbox"/>	
A.03.3	Second Floor Plan		<input type="checkbox"/>	<input checked="" type="checkbox"/>	
A.03.4	Roof Plan		<input type="checkbox"/>	<input checked="" type="checkbox"/>	
A.05.1	All Openings Schedule		<input type="checkbox"/>	<input checked="" type="checkbox"/>	
A.05.1	Elevation E1 & E2		<input type="checkbox"/>	<input checked="" type="checkbox"/>	
A.05.2	All Openings Schedule		<input type="checkbox"/>	<input checked="" type="checkbox"/>	
A.05.2	Elevation E3 and E4		<input type="checkbox"/>	<input checked="" type="checkbox"/>	
A.05.3	All Openings Schedule		<input type="checkbox"/>	<input checked="" type="checkbox"/>	
B.01.1	General Notes 1		<input type="checkbox"/>	<input checked="" type="checkbox"/>	
B.01.2	General Notes 2		<input type="checkbox"/>	<input checked="" type="checkbox"/>	
B.01.3	General Notes 3		<input type="checkbox"/>	<input checked="" type="checkbox"/>	
B.01.4	Column Setting out Plan		<input type="checkbox"/>	<input checked="" type="checkbox"/>	
B.01.5	Foundation Plan		<input type="checkbox"/>	<input checked="" type="checkbox"/>	
B.02.1	First Floor Beam Plan		<input type="checkbox"/>	<input checked="" type="checkbox"/>	
B.02.2	First Floor Reinforcment Plan		<input type="checkbox"/>	<input checked="" type="checkbox"/>	
B.02.3	Second Floor Beam Plan		<input type="checkbox"/>	<input checked="" type="checkbox"/>	
B.02.4	Second Floor Reinforcement Plan		<input type="checkbox"/>	<input checked="" type="checkbox"/>	
B.02.5	Roof Beam Plan		<input type="checkbox"/>	<input checked="" type="checkbox"/>	
B.02.6	Roof Truss Plan		<input type="checkbox"/>	<input checked="" type="checkbox"/>	
B.02.7	Roof Framing Plan		<input type="checkbox"/>	<input checked="" type="checkbox"/>	
C.01.1	Structural Details 01		<input type="checkbox"/>	<input checked="" type="checkbox"/>	
C.01.2	Structural Details 02		<input type="checkbox"/>	<input checked="" type="checkbox"/>	
C.01.3	Typical Wall Construction Detail		<input type="checkbox"/>	<input checked="" type="checkbox"/>	
C.01.4	Window Construction Detail		<input type="checkbox"/>	<input checked="" type="checkbox"/>	
C.01.5	Top to Bottom Detail		<input type="checkbox"/>	<input checked="" type="checkbox"/>	
C.01.6	Balcony Detail 01		<input type="checkbox"/>	<input checked="" type="checkbox"/>	
C.01.7	Balcony Detail 02		<input type="checkbox"/>	<input checked="" type="checkbox"/>	
C.01.8	Stair Case Detail		<input type="checkbox"/>	<input checked="" type="checkbox"/>	
C.01.9	Planter Box Detail		<input type="checkbox"/>	<input checked="" type="checkbox"/>	
C.01.10	Ramp Details		<input type="checkbox"/>	<input checked="" type="checkbox"/>	
C.01.11	Truss Detail		<input type="checkbox"/>	<input checked="" type="checkbox"/>	
C.01.12	Stage Detail		<input type="checkbox"/>	<input checked="" type="checkbox"/>	
C.01.13	Stage Detail		<input type="checkbox"/>	<input checked="" type="checkbox"/>	
C.01.14	Toilet Detail 01		<input type="checkbox"/>	<input checked="" type="checkbox"/>	
C.01.15	Toilet Detail 02		<input type="checkbox"/>	<input checked="" type="checkbox"/>	
C.01.16	Toilet Detail 03		<input type="checkbox"/>	<input checked="" type="checkbox"/>	

PROPOSED 01 STOREY BUILDING AT

B.Kendhoo
School
Multipurpose
Hall & 4
Classroom

Client:

Ministry Of Education

3/25/2021

Architect: Fathmath Ihudha Amir
Engineer: Ihusan Waheed
Drawn By: Fathmath Ihudha Amir



EPOCH

T: +960 333 3528 | E: info@epochassociates
W: www.epochassociates, A: G. Rosary West
Husnuheena Magu Male' Republic of Maldives

Rev:

Page:



Location Plan
1:401.49

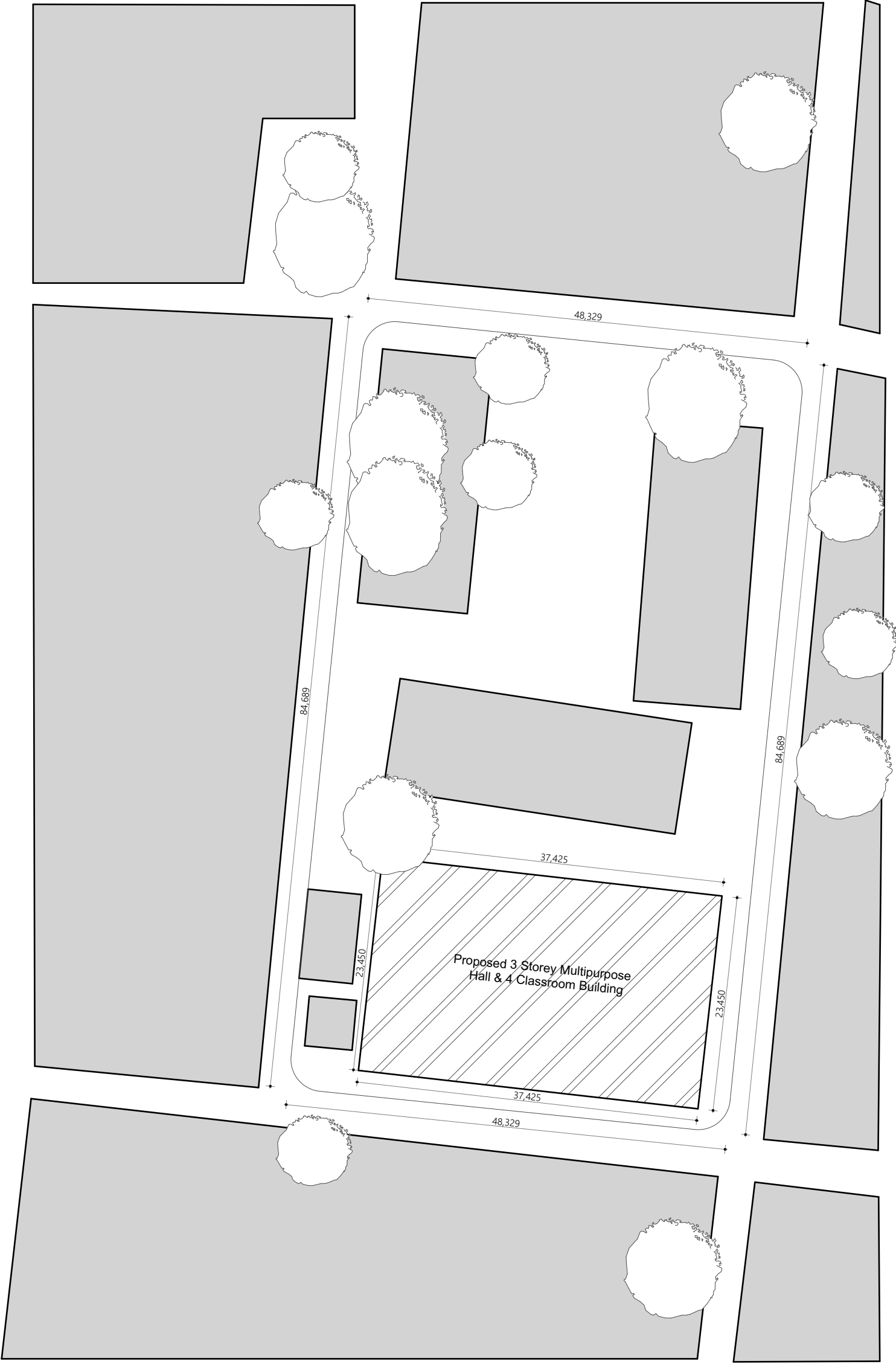

Site Plan
1:500

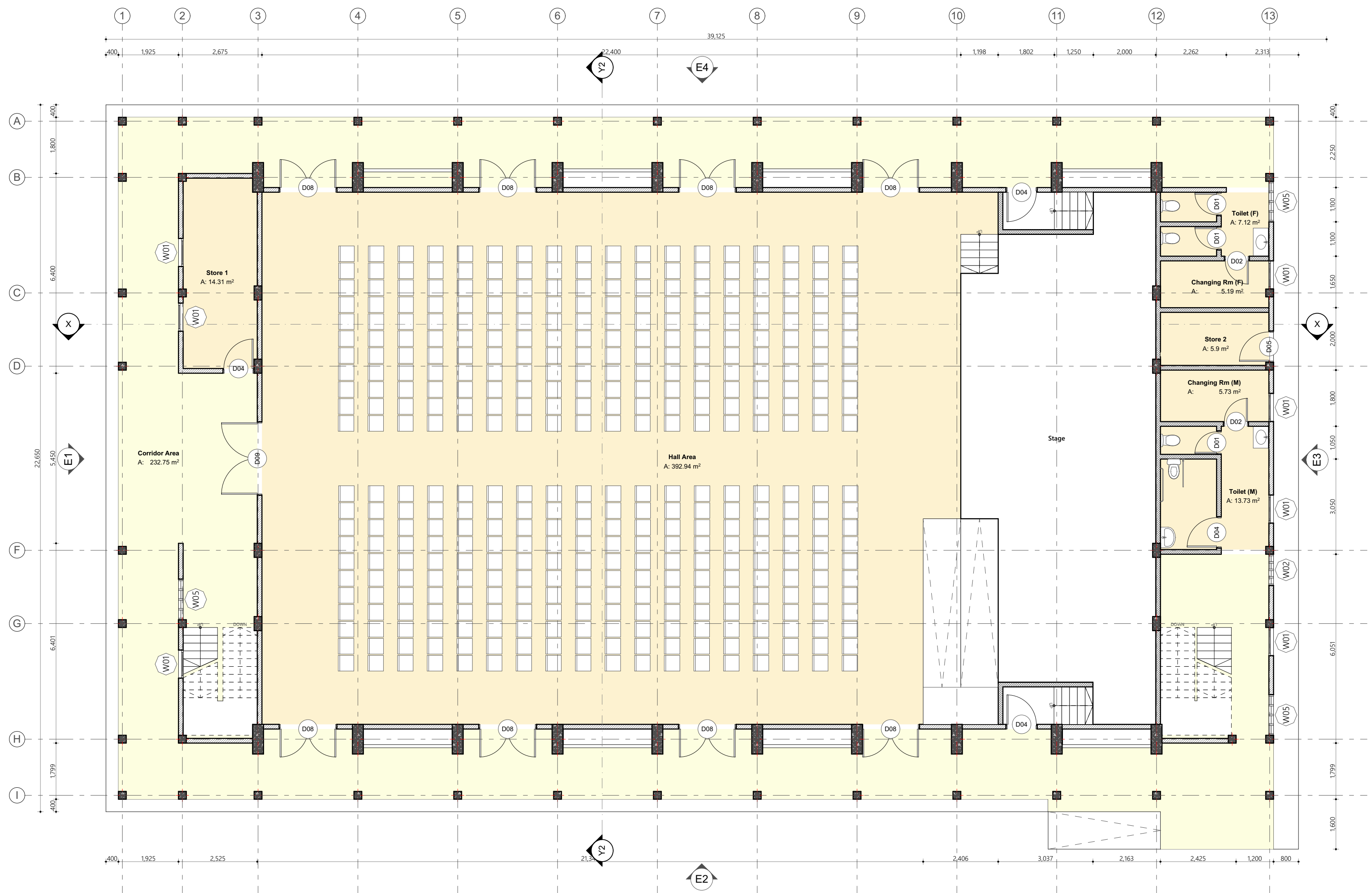

Ground Floor Plan
1:100

2D Plan Preview	Wall Legend
	100mm thick solid masonry block exterior wall with 25mm plaster on exterior and 16mm plaster on interior finished with smoothed putty and semi gloss white paint
	100mm thick solid masonry block interior wall with 16mm plaster on both sides finished with smoothed putty and semi gloss white paint
	1200mm high 150mm thick concrete balcony wall as per structural detail
	350mm high 100mm thick exterior planter box solid block masonry wall with 25mm plaster on both sides finished with selected paint

Zone schedule						
Home Story	Zone Name	Area (sqm)	Floor Level	Floor Finishes	Ceiling Level	Wall Finishes
Ground Floor						
	Changing Rm (F)	5.19	+350	300 X 300mm Homogenous non-slip tiles over 50mm screed		Exposed slab soffit to be finished with ground smooth finish in selected paint
	Changing Rm (M)	5.73	+350	300 X 300mm Homogenous non-slip tiles over 50mm screed		Exposed slab soffit to be finished with ground smooth finish in selected paint
	Corridor Area	232.75	+335	300 X 300mm Homogenous non-slip tiles over 50mm screed		Exposed slab soffit to be finished with ground smooth finish in selected paint
	Hall Area	392.94	+350	Self leveling cement floor screed with epoxy floor paint finish		Exposed slab soffit to be finished with ground smooth finish in selected paint
	Store 1	14.31	+350	600X600mm homogenous non-skid tiles on 50mm screed		Exposed slab soffit to be finished with ground smooth finish in selected paint
	Store 2	5.90	+350	600X600mm homogenous non-skid tiles on 50mm screed		Exposed slab soffit to be finished with ground smooth finish in selected paint
	Toilet (F)	7.12	+350	300 X 300mm Homogenous non-slip tiles over 50mm screed	+3000	Cementboard ceiling fixed to timber frames, with ground smooth finish in selected paint
	Toilet (M)	13.73	+350	300 X 300mm Homogenous non-slip tiles over 50mm screed	+3000	Cementboard ceiling fixed to timber frames, with ground smooth finish in selected paint
						16mm plaster, applied with ground smooth finished with selected paint
						16mm plaster, applied with ground smooth finished with selected paint
						16mm plaster, applied with ground smooth finished with selected paint
						16mm plaster, applied with ground smooth finished with selected paint
						16mm plaster, applied with ground smooth finished with selected paint
						16mm plaster, applied with ground smooth finished with selected paint
						300mm X 300mm Homogenous wall tiles
						300mm X 300mm Homogenous wall tiles

PROPOSED 03 STOREY BUILDING AT
**B.Kendhoo School
Multipurpose Hall
& 4 Classroom**

Client:
Ministry Of Education

3/25/2021

Architect: Fathmath Ihudha Amir
Engineer: Ihusan Waheed
Drawn By: Fathmath Ihudha Amir



EPOCH
T: +960 333 3528 E: info@epochassociates
W: www.epochassociates, A: G. Rosary West,
Huzunheena Magu Male' Republic of Maldives

Rev: ...
Page: **A.03.1**

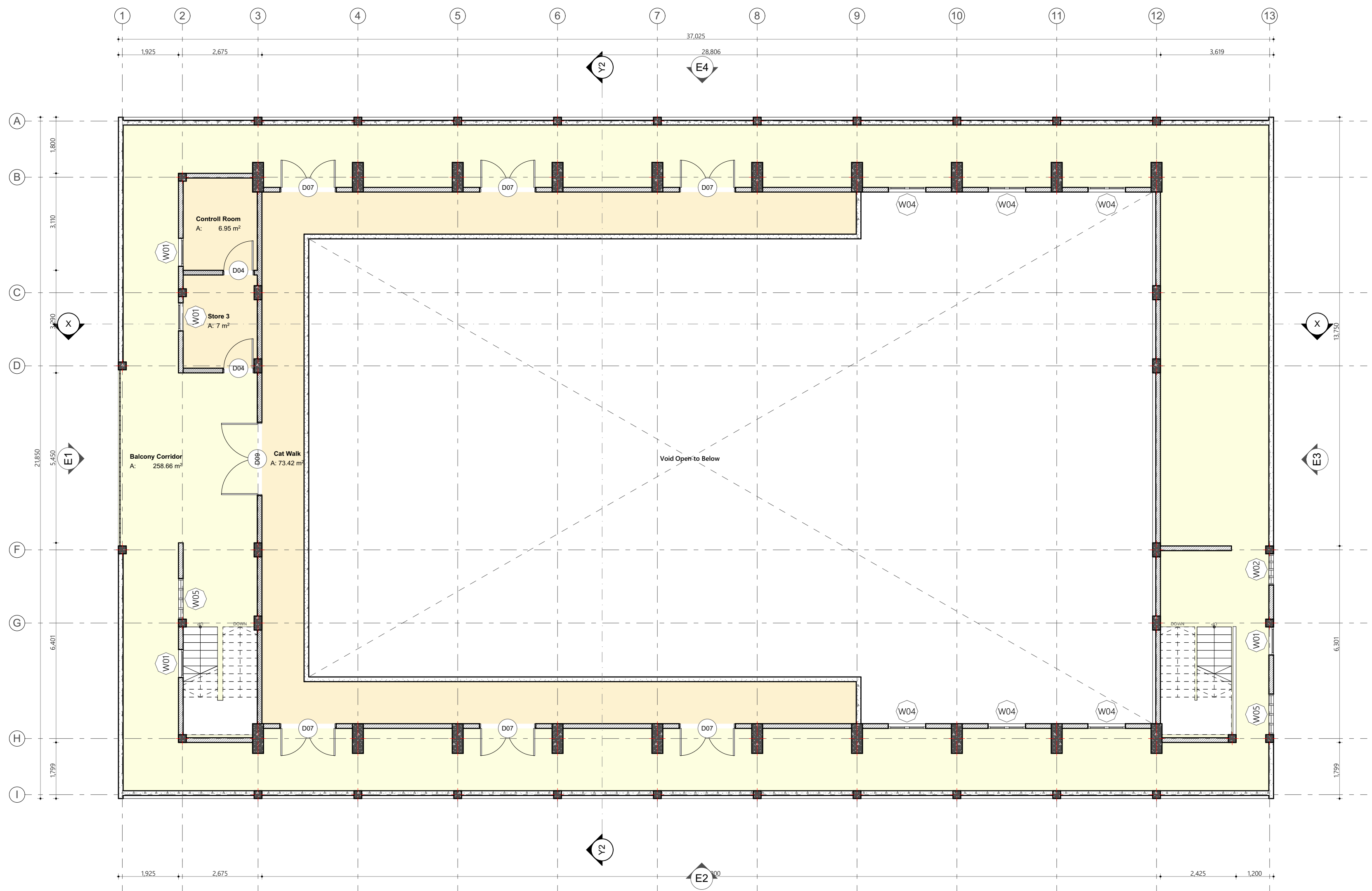

First Floor Plan
1:100

Wall Legend	
2D Plan Preview	Description
	100mm thick solid masonry block exterior wall with 25mm plaster on exterior and 16mm plaster on interior finished with smoothed putty and semi gloss white paint
	100mm thick solid masonry block interior wall with 16mm plaster on both sides finished with smoothed putty and semi gloss white paint
	1200mm high 150mm thick concrete balcony wall as per structural detail
	350mm high 100mm thick exterior planter box solid block masonry wall with 25mm plaster on both sides finished with selected paint

IES-03 Zone schedule copy 2							
Home Story	Zone Name	Area (sqm)	Floor Level	Floor Finishes	Ceiling Level	Ceiling Finishes	Wall Finishes
First Floor	Balcony Corridor	258.66	+3835	300 X 300mm Homogenous non-slip tiles over 50mm screed		Exposed slab soffit to be finished with ground smooth finish in selected paint	16mm plaster, applied with ground smooth finished with selected paint
	Cat Walk	73.42	+3850	300 X 300mm Homogenous non-slip tiles over 50mm screed		Exposed slab soffit to be finished with ground smooth finish in selected paint	16mm plaster, applied with ground smooth finished with selected paint
	Controll Room	6.95	+3850	600X600mm homogenous non-skid tiles on 50mm screed		Exposed slab soffit to be finished with ground smooth finish in selected paint	16mm plaster, applied with ground smooth finished with selected paint
	Store 3	7.00	+3850	600X600mm homogenous non-skid tiles on 50mm screed		Exposed slab soffit to be finished with ground smooth finish in selected paint	16mm plaster, applied with ground smooth finished with selected paint

PROPOSED 03 STOREY BUILDING AT
**B.Kendhoo School
Multipurpose Hall
& 4 Classroom**

Client:
Ministry Of Education

3/25/2021
Architect: Fathmath Ihudha Amir
Engineer: Ihusan Waheed
Drawn By: Fathmath Ihudha Amir

EPOCH
T: +960 333 3528 E: info@epochassociates
W: www.epochassociates, A: G. Rosary West,
Huzureenna Magu Male' Republic of Maldives

Rev: Page:
A.03.2



Wall Legend	
2D Plan Preview	Description
	100mm thick solid masonry block exterior wall with 25mm plaster on exterior and 16mm plaster on interior finished with smoothed putty and semi gloss white paint
	100mm thick solid masonry block interior wall with 16mm plaster on both sides finished with smoothed putty and semi gloss white paint
	1200mm high 150mm thick concrete balcony wall as per structural detail
	350mm high 100mm thick exterior planter box solid block masonry wall with 25mm plaster on both sides finished with selected paint

IES-03 Zone schedule copy 1							
Home Story	Zone Name	Area (sqm)	Floor Level	Floor Finishes	Ceiling Level	Ceiling Finishes	Wall Finishes
Second Floor							
	Balcony Corridor 2	410.31	+7335	300 X 300mm Homogenous non-slip tiles over 50mm screed		Exposed Roof as per Roof Design Detail	16mm plaster, applied with ground smooth finished with selected paint
	Class 01	53.13	+7350	600X600mm homogenous non-skid tiles on 50mm screed	+10,150	Cementboard ceiling fixed to timber frames, with ground smooth finish in selected paint	16mm plaster, applied with ground smooth finished with selected paint
	Class 02	52.84	+7350	600X600mm homogenous non-skid tiles on 50mm screed	+10,150	Cementboard ceiling fixed to timber frames, with ground smooth finish in selected paint	16mm plaster, applied with ground smooth finished with selected paint
	Class 04	54.07	+7350	600X600mm homogenous non-skid tiles on 50mm screed	+10,150	Cementboard ceiling fixed to timber frames, with ground smooth finish in selected paint	16mm plaster, applied with ground smooth finished with selected paint
	Class 05	53.78	+7350	600X600mm homogenous non-skid tiles on 50mm screed	+10,150	Cementboard ceiling fixed to timber frames, with ground smooth finish in selected paint	16mm plaster, applied with ground smooth finished with selected paint
	Janitor Store 1	4.49	+7350	300 X 300mm Homogenous non-slip tiles over 50mm screed	+9750	Cementboard ceiling fixed to timber frames, with ground smooth finish in selected paint	16mm plaster, applied with ground smooth finished with selected paint
	Janitor Store 2	5.06	+7350	300 X 300mm Homogenous non-slip tiles over 50mm screed	+9750	Cementboard ceiling fixed to timber frames, with ground smooth finish in selected paint	16mm plaster, applied with ground smooth finished with selected paint
	Store 4	13.82	+7350	600X600mm homogenous non-skid tiles on 50mm screed	+9750	Cementboard ceiling fixed to timber frames, with ground smooth finish in selected paint	16mm plaster, applied with ground smooth finished with selected paint
	Toilet (F)	7.99	+7350	300 X 300mm Homogenous non-slip tiles over 50mm screed	+9750	Cementboard ceiling fixed to timber frames, with ground smooth finish in selected paint	300mm X 300mm Homogenous wall tiles
	Toilet (M)	8.42	+7350	300 X 300mm Homogenous non-slip tiles over 50mm screed	+9750	Cementboard ceiling fixed to timber frames, with ground smooth finish in selected paint	300mm X 300mm Homogenous wall tiles

Second Floor
1:100

PROPOSED 03 STOREY BUILDING AT
**B.Kendhoo School
Multipurpose Hall
& 4 Classroom**

Client:
Ministry Of Education

3/25/2021

Architect: Fathmath Ihudha Amir
Engineer: Ihusan Waheed
Drawn By: Fathmath Ihudha Amir



EPOCH

T: +960 333 3528 E: info@epochassociates
W: www.epochassociates, A: G. Rosary West,
Huzunheena Magu Male' Republic of Maldives

Rev: Page:
...
...
...
A.03.3

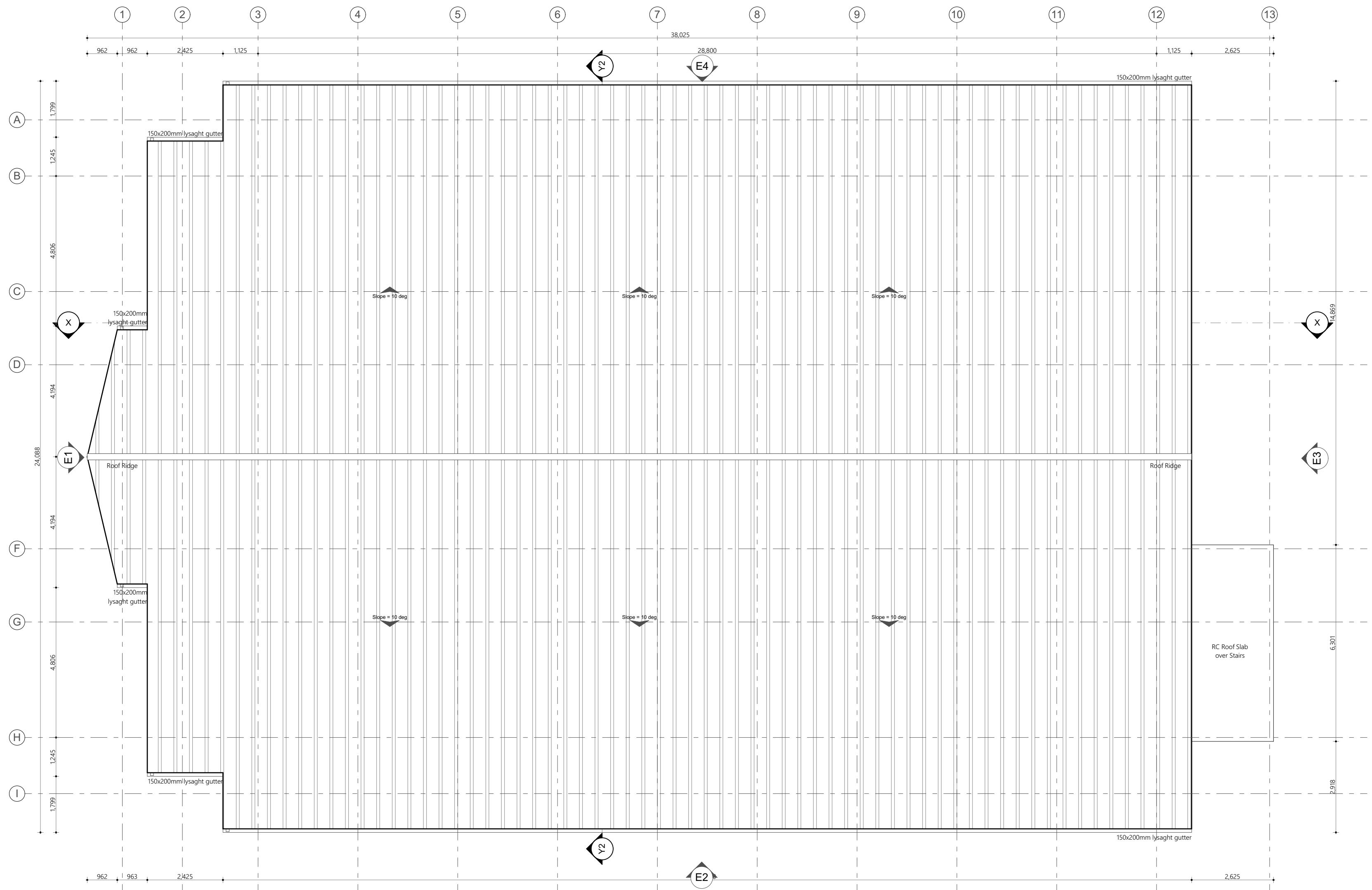

Roof Plan
1:100

PROPOSED 03 STOREY BUILDING AT
**B.Kendhoo School
Multipurpose Hall
& 4 Classroom**

Client:
Ministry Of Education

3/25/2021
Architect: Fathmath Ihudha Amir
Engineer: Ihusan Waheed
Drawn By: Fathmath Ihudha Amir

EPOCH
T: +960 333 3528 E: info@epoch.associates
W: www.epoch.associates, A: G. Rosary West,
Huzunheena Magu Male' Republic of Maldives

Rev: Page:
A.03.4

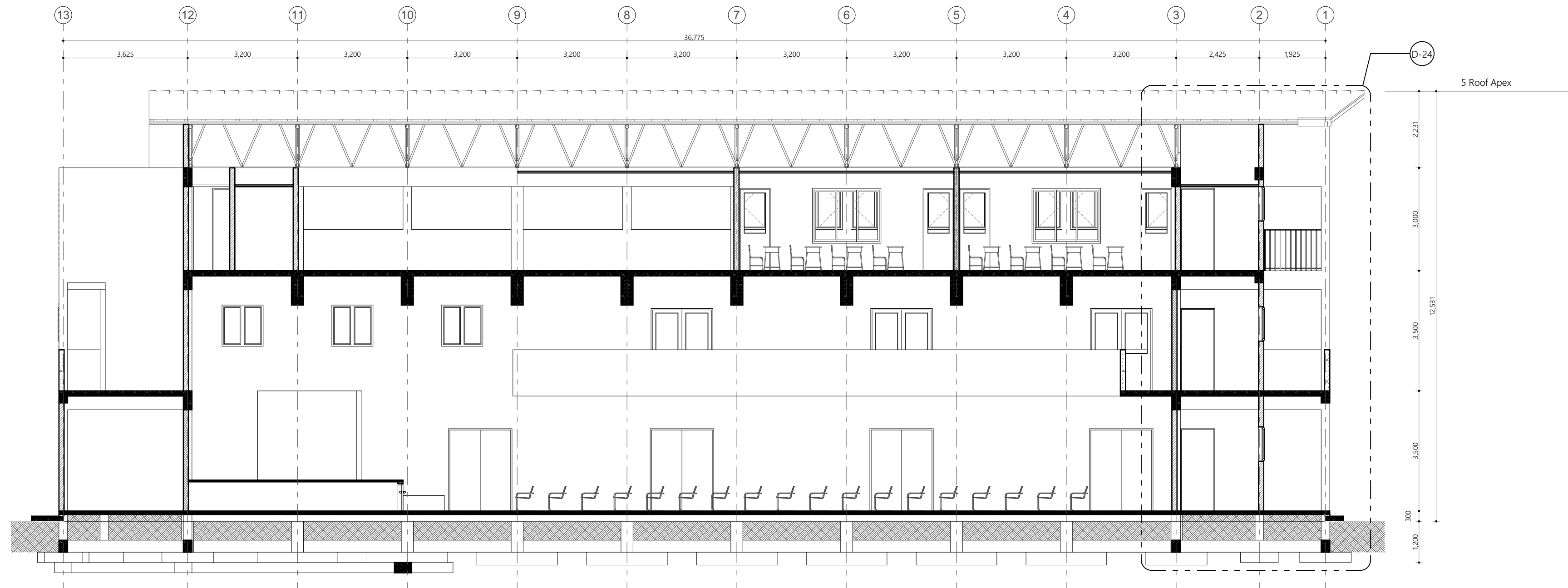

Building Section X-X
1:100

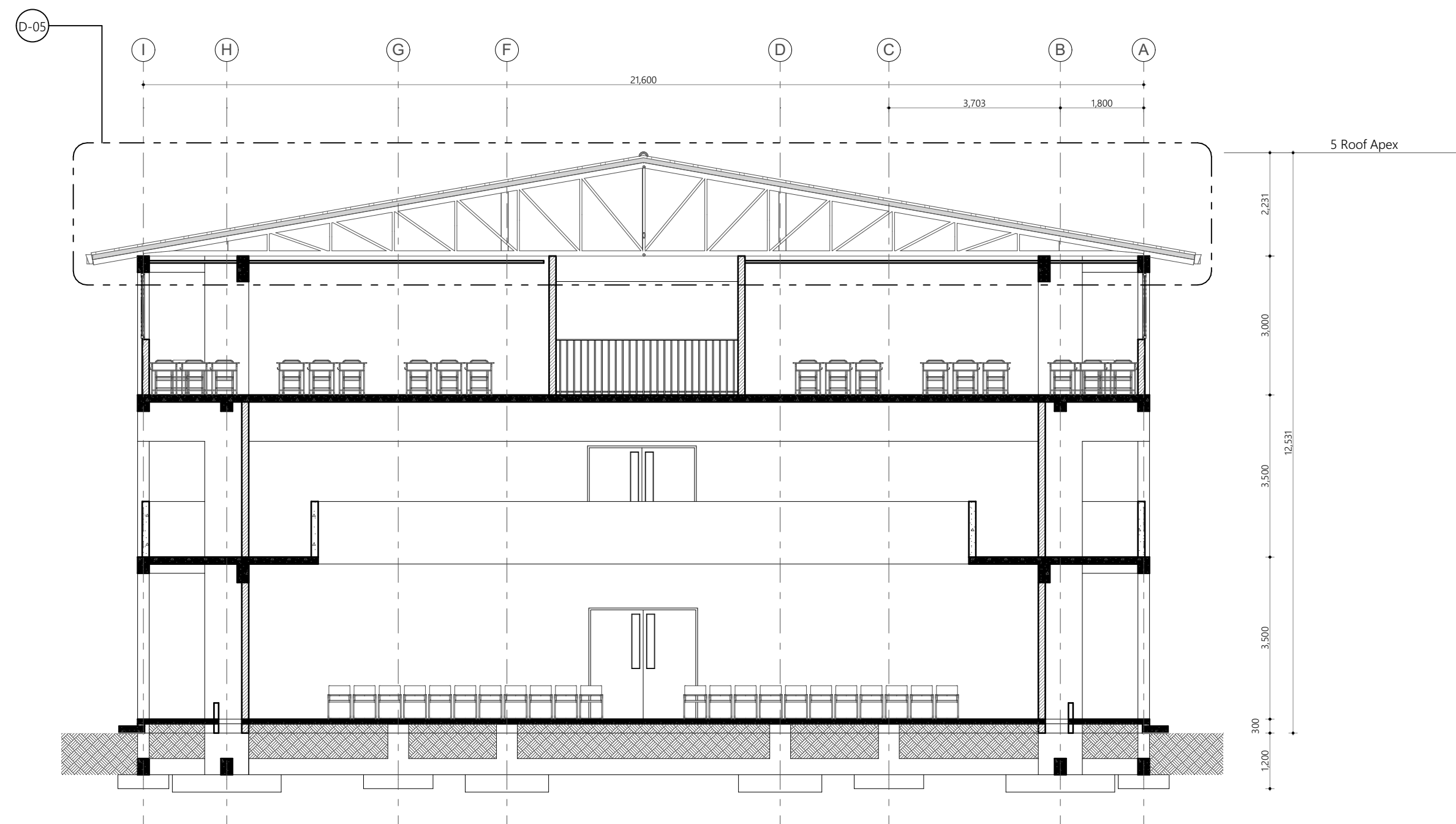

Building Section Y-Y
1:100

PROPOSED 03 STOREY BUILDING AT
B.Kendhoo School
Multipurpose Hall
& 4 Classroom

Client:
Ministry Of Education

3/25/2021

Architect: Fathmath Ihudha Amir
Engineer: Ihusan Waheed
Drawn By: Fathmath Ihudha Amir



EPOCH

T: +960 333 3528 E: info@epoch.associates
W: www.epoch.associates, A: G. Rosary West,
Huzureema Magu Male' Republic of Maldives

Rev: Page:
A.02.1

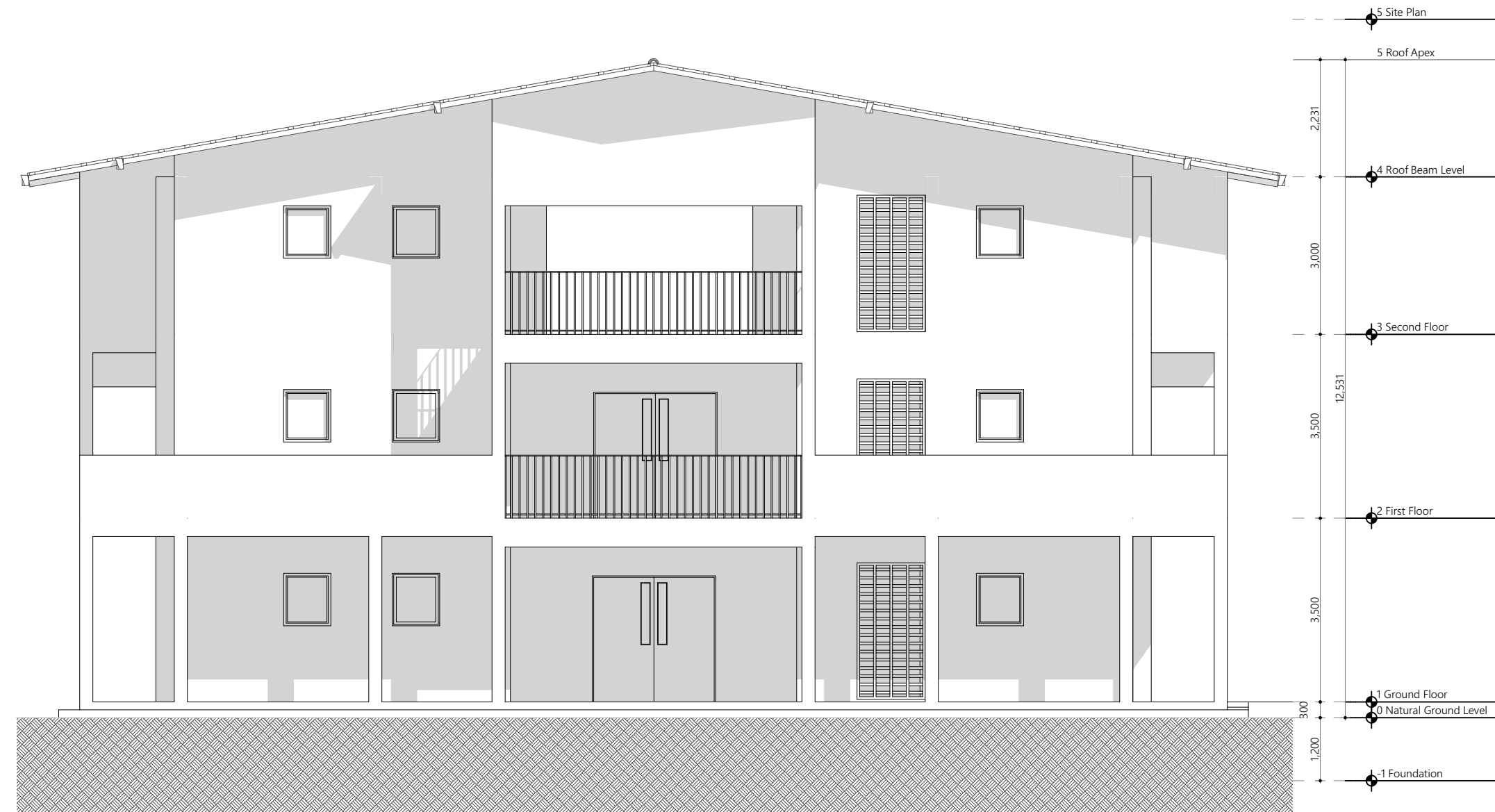

Elevation E1
1:100



Elevation E2
1:100

PROPOSED 03 STOREY BUILDING AT
**B.Kendhoo School
Multipurpose Hall
& 4 Classroom**

Client:
Ministry Of Education

3/25/2021

Architect: Fathmath Ihudha Amir
Engineer: Ihusan Waheed
Drawn By: Fathmath Ihudha Amir



EPOCH

T: +960 333 3528 E: info@epoch.associates
W: www.epoch.associates, A: G. Rosary West,
Huzureenna Magu Male' Republic of Maldives

Rev: Page:
A.05.1

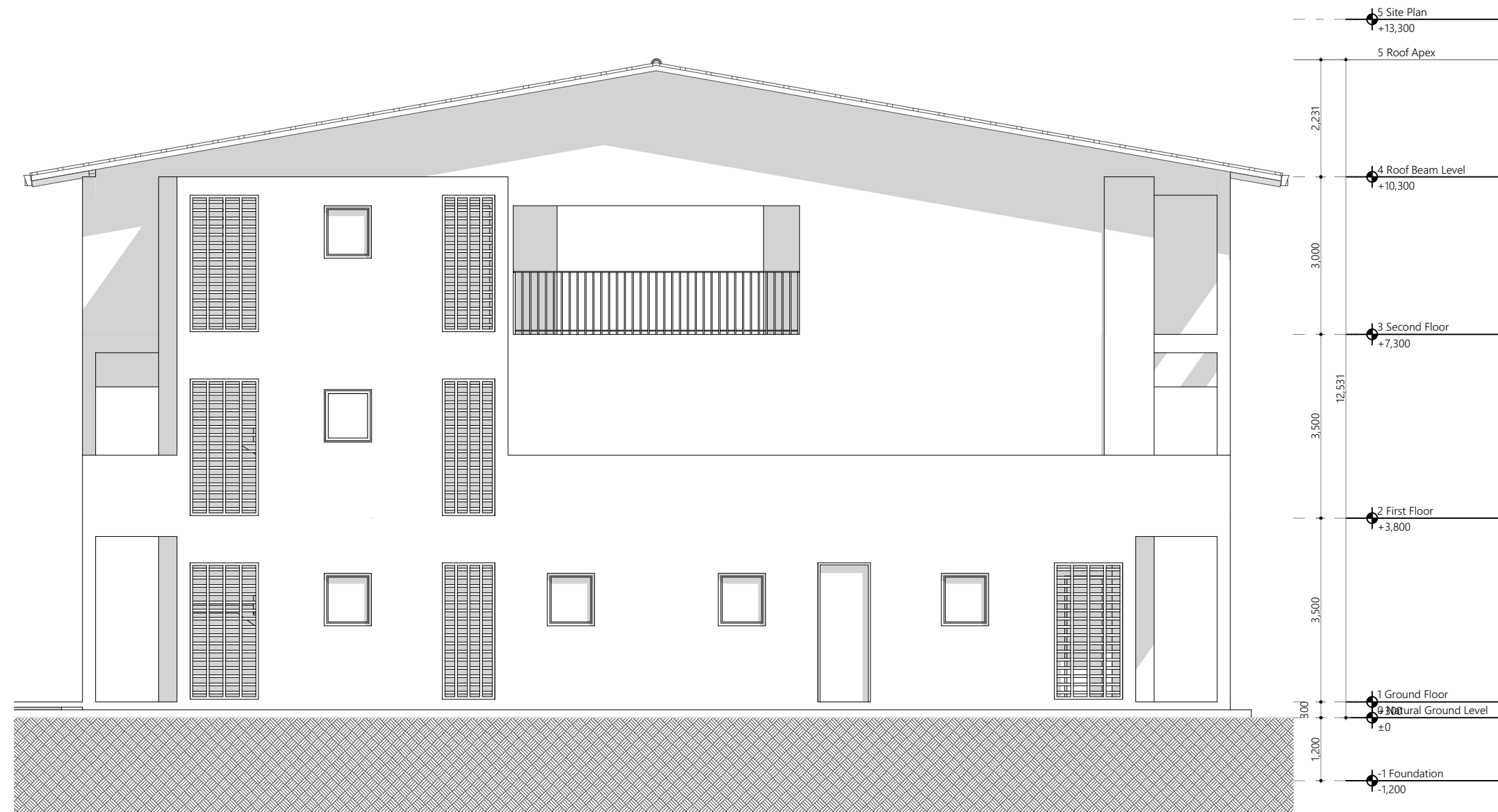

Elevation E3
1:100



Elevation E4
1:100

PROPOSED 03 STOREY BUILDING AT
B.Kendhoo School
Multipurpose Hall
& 4 Classroom

Client:
Ministry Of Education

3/25/2021

Architect: Fathmath Ihudha Amir
Engineer: Ihusan Waheed
Drawn By: Fathmath Ihudha Amir



EPOCH

T: +960 333 3528 E: info@epoch.associates
W: www.epoch.associates, A: G. Roway West,
Huzureenna Magu Male' Republic of Maldives

Rev: ...
...
...
Page:
A.05.2

All Openings Schedule						
Element ID	D01	D02	D03	D04	D05	D06
Quantity	7	2	8	9	1	3
W x H Size	750×2,400	800×2,400	900×2,400	1,000×2,400	1,000×2,650	1,800×800
Sill height	0	100	0	0	0	0
Head height	2,400	2,500	2,400	2,400	2,650	800
2D Symbol						
View from Side Opposite to Opening Side						
Frame Surface	Powder coated Aluminum (60 micron)	Powder coated Aluminum (60 micron)	Powder coated Aluminum (60 micron)	Powder coated Aluminum (60 micron)	Powder coated Aluminum (60 micron)	Powder coated Aluminum (60 micron)
Leaf Surface	Powder coated Aluminum (60 micron)	Powder coated Aluminum (60 micron)	Powder coated Aluminum (60 micron)	Powder coated Aluminum (60 micron)	Powder coated Aluminum (60 micron)	Powder coated Aluminum (60 micron)
Sash Surface	---	---	---	---	---	---
Glass Surface	---	---	Clear Glass	---	---	---

Door and Window Notes

Dimensions shown on DWG indicate effective openings of frame

All frame depths are 100mm
All dor panel thicknesses are 35mm
All window manel thickness are 25mm
Al frame edges shal be trimmed 3mm

All wodden components should be wood stained finish

All glazing should be of 6mm unless specified

External units must comply the following weather conditions:-
Wind pressure: 200 kg/sqm
Water tightness: 25 kg/sqm

All external frames / wall joints must be sealed with silicon sealant
and the wedges trimmed with 12X12mm hardwood beading fixed to
frames by brass nails

All hardware should be provided for the performance of al functions
of the units

Hinges shall confirm to
1. Door size more than 700X1900mm
WD: 125mm X2 sets
SD: 150mm X3 sets
2. Door size less than 700X1900mm
WD: 100mm X2 sets
SD: 125mm X2 sets

Locks shall be cylindrical with master key sets

Door knobs shall be1000mm above FFL

Door and Window Schedule
1:1.01

PROPOSED 01 STOREY BUILDING AT

B.Kendhoo
School
Multipurpose
Hall & 4
Classroom

Client:

Ministry Of Education

3/25/2021

Architect: Fathmath Ihudha Amir
Engineer: Ihusan Waheed
Drawn By: Fathmath Ihudha Amir



EPOCH

T: +960 333 3528 | E: info@epochassociates
W: www.epochassociates, A: G. Rosary West
Husnuheena Magu Male' Republic of Maldives

Rev:

Page:

A.05.1

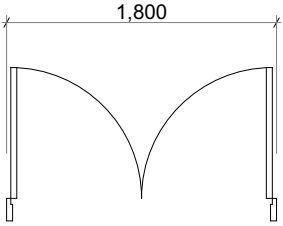
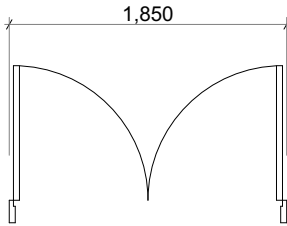
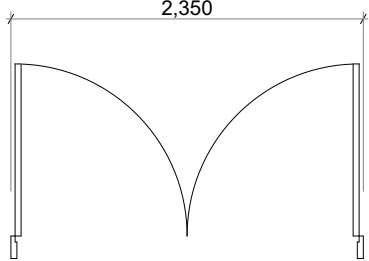
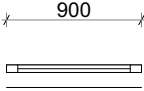
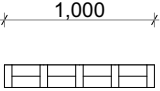
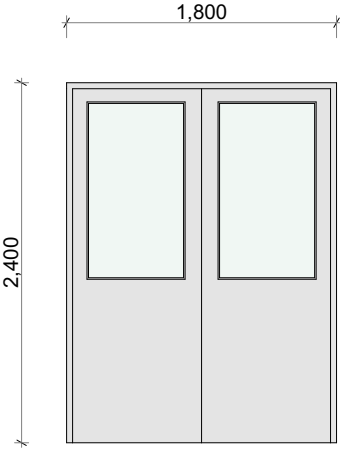
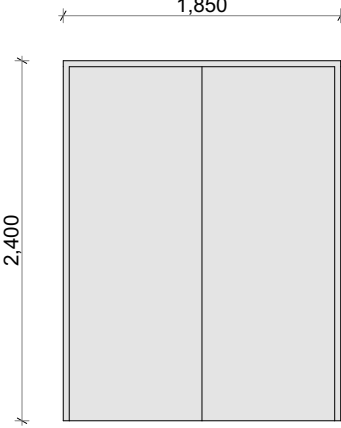
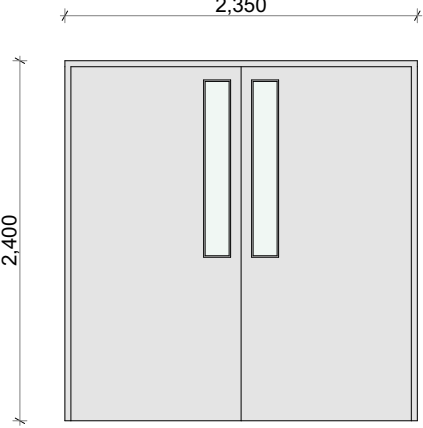
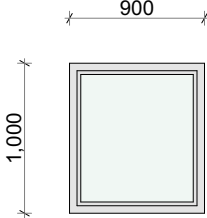
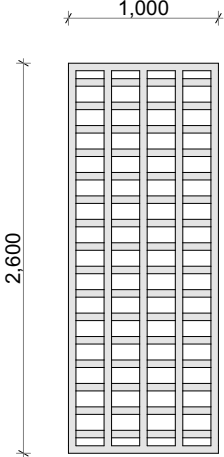
All Openings Schedule					
Element ID	D07	D08	D09	W01	W02
Quantity	6	8	2	15	3
W x H Size	1,800×2,400	1,850×2,400	2,350×2,400	900×1,000	1,000×2,600
Sill height	0	0	0	1,450	50
Head height	2,400	2,400	2,400	2,450	2,650
2D Symbol					
View from Side Opposite to Opening Side					
Frame Surface	Powder coated Aluminum (60 micron)	Powder coated Aluminum (60 micron)	Powder coated Aluminum (60 micron)	Powder coated Aluminum (60 micron)	Powder coated Aluminum (60 micron)
Leaf Surface	Powder coated Aluminum (60 micron)	Powder coated Aluminum (60 micron)	Powder coated Aluminum (60 micron)	---	---
Sash Surface	---	---	---	Powder coated Aluminum (60 micron)	Powder coated Aluminum (60 micron)
Glass Surface	Clear Glass	---	Clear Glass	Clear Glass	---

Door and Window Notes

Dimensions shown on DWG indicate effective openings of frame

All frame depths are 100mm
All dor panel thicknesses are 35mm
All window manel thickness are 25mm
Al frame edges shal be trimmed 3mm

All wodden components should be wood stained finish

All glazing should be of 6mm unless specified

External units must comply the following weather conditions:-
Wind pressure: 200 kg/sqm
Water tightness: 25 kg/sqm

All external frames / wall joints must be sealed with silicon sealant
and the wedges trimmed with 12X12mm hardwood beading fixed to
frames by brass nails

All hardware should be provided for the performance of al functions
of the units

Hinges shall confirm to
1. Door size more than 700X1900mm
WD: 125mm X2 sets
SD: 150mm X3 sets
2. Door size less than 700X1900mm
WD: 100mm X2 sets
SD: 125mm X2 sets

Locks shall be cylindrical with master key sets

Door knobs shall be1000mm above FFL

Door and Window Schedule
1:1.01

PROPOSED 01 STOREY BUILDING AT

B.Kendhoo
School
Multipurpose
Hall & 4
Classroom

Client:

Ministry Of Education

3/25/2021

Architect: Fathmath Ihudha Amir
Engineer: Ihusan Waheed
Drawn By: Fathmath Ihudha Amir



EPOCH

T: +960 333 3528 E: info@epochassociates
W: www.epochassociates, A: G. Rosary West
Husnuheena Magu Male' Republic of Maldives

Rev:

Page:

A.05.2

All Openings Schedule					
Element ID	W03	W04	W05	W06	W07
Quantity	4	6	7	4	8
W x H Size	1,200×750	1,200×1,200	1,300×2,600	2,000×1,600	2,950×1,450
Sill height	1,700	1,300	50	800	1,200
Head height	2,450	2,500	2,650	2,400	2,650
2D Symbol					
View from Side Opposite to Opening Side					
Frame Surface	Powder coated Aluminum (60 micron)	Powder coated Aluminum (60 micron)	Powder coated Aluminum (60 micron)	Powder coated Aluminum (60 micron)	Powder coated Aluminum (60 micron)
Leaf Surface	---	---	---	---	---
Sash Surface	Powder coated Aluminum (60 micron)	Powder coated Aluminum (60 micron)	Powder coated Aluminum (60 micron)	Powder coated Aluminum (60 micron)	Powder coated Aluminum (60 micron)
Glass Surface	---	Clear Glass	---	Clear Glass	Clear Glass

Door and Window Notes

Dimensions shown on DWG indicate effective openings of frame

All frame depths are 100mm
All dor panel thicknesses are 35mm
All window manel thickness are 25mm
Al frame edges shal be trimmed 3mm

All wodden components should be wood stained finish

All glazing should be of 6mm unless specified

External units must comply the following weather conditions:-
Wind pressure: 200 kg/sqm
Water tightness: 25 kg/sqm

All external frames / wall joints must be sealed with silicon sealant
and the wedges trimmed with 12X12mm hardwood beading fixed to
frames by brass nails

All hardware should be provided for the performance of al functions
of the units

Hinges shall confirm to
1. Door size more than 700X1900mm
WD: 125mm X2 sets
SD: 150mm X3 sets
2. Door size less than 700X1900mm
WD: 100mm X2 sets
SD: 125mm X2 sets

Locks shall be cylindrical with master key sets

Door knobs shall be1000mm above FFL

Door and Window Schedule
1:1.01

PROPOSED 01 STOREY BUILDING AT

B.Kendhoo
School
Multipurpose
Hall & 4
Classroom

Client:

Ministry Of Education

3/25/2021

Architect: Fathmath Ihudha Amir
Engineer: Ihusan Waheed
Drawn By: Fathmath Ihudha Amir



EPOCH

T: +960 333 3528 | E: info@epoch.associates
W: www.epoch.associates, A: G. Rosary West
Husnuheena Magu Male' Republic of Maldives

Rev:

Page:

A.05.3

1. General notes

1.1.Do not scale the drawings All dimensions shall be read from the drawing or computed.Elevations are in millimeters distances and reinforcement bar sizes are in millimeters

1.2. In the interpretation of these drawings, indicated dimensions shall govern and distances or sizes shall not be scaled for construction purposes

1.3. The contractor shall coordinate with the arse, ee and other utility and equipment plans for the exact size number and locations of all sleeves or openings through floor slabs, beams and walls. Any discrepancies or conflict in the setting out lineš levels, details, locations, sizes, reinforcement etc. Of the structural member shall be brought to the attention of the engineer prior to commencement of work.

1.4. All reinforced concrete work shall be done in accordance with the british structural code bs 8110 or ec-en2 building code

1.5. All structural steel work shall be done in accordance with the british structural code bs 5950 parts 1to 9 and ec-en3 in so far as they do not conflict with the local building code requirements

1.6. All slabs, beams and other structural elements which are not indicated, detailed, designated or inadvertently omitted but are necessary to be coordinated with architectural and other allied engineering plans as well as to complete the structural works in accordance with the intent of the plans and specifications shall be brought up during pre-bids/meetings/negotiations.It is understood that the contractor has provided and included all these items in his bid.

1.7. The contractor shall produce shop drawings and schedules as required for completion of the works and record drawings of the as-built and builder works for the consultant's approval.

1.8. Contractor shall do full coordination between structural,architectural and mep drawings in wet areas to allow for drainage pipes

1.9. All discrepancies shall be brought to the attention of the consultant engineer proceeding with the work on site

1.10. All materials to be used in conjunctions shall comply with the requirements of the specified codes, standards and ordinance of relevant building authorities unless noted otherwise in the project specification and /or drawings.

1.11. All dimensions and levels shown on the drawings shall be verified by the contractor . Any discrepancies shall be brought to consultants attention prior to construction

1.12. The contractor shall ensure that during constructionmo part of the structure is overstressed by excessive construction loads until their completion. Temporary bracing and propping to be provided were required

1.13. Once the excavation is done to a specified depththe bearing capacity of the soil shall be confirmed by relevant test, if the value is less than the design bearing capacity the engineer is to be informed immediately

1.14. The contractor shall submit a method statement for all elements of work and shall not proceed until consultant's written approval is given The method statement shall provide the contractōs preferable options where such options are available.

1.15. The contractor shall comply with all requirements of the local regulations and requirements of all concerned authorities

1.16. Quality of concrete finish for all nonplastered columns and beams is to be in accordance with fair faced concrete as reflected on the architectural drawings and specifications.

1.17. Any structural requirements specified by relevant authorities, which are not covered in notes and specifications are assumed to be duly considered by the contractor.

1.18. All typical details and notes shown on drawings shall apply unless noted otherwise. Typical detail may not necessary be indicated on the plans but shall still apply as shown or described in the details where particular details are noted on the drawings the specified details shall be used.

1.19. The design life of the structure of this project shall maintain a minimum of50 years life period The primary structural components are to be designed and detailed to satisfy this requirement. Concrete mix supplier shall submit a life cycle analysis which reflect a 50 years design life without maintenancēinspection and repair requirement during this period.

2. Concrete

2.1. All concrete works shall conform to the bs8110 or ec-en, a grade of c25/30 indicates that concrete shall have a fcu compressive strength of 30n/mm2 established from test cubes at 28 days equivalent to a compressive strength of 25n/mm2 established from cylinder tests at 28 days.

concrete mix design shall comply with bs8500-1:2006 as follows:

Miz Number	1	2	3	4
Grade	C30/37	C25/30	C25/30	C16/20
Min cement content (kg/m³)	380	340	340	300
Cement Type	SRC	SRC / OPC	OPC	SRC
Max free W/C ratio	0.4	0.45	0.45	0.55
Slump	75 ± 25	75 ± 25	75 ± 25	100 ± 25
Aggregate	20	20	20	20

mix 1 - used in reinforced concrete works for structures at sea/exposed to sea, water retaining structures and tank structures.

mix 2 - used in reinforced concrete works for ground level and below (sub-structutre) or any reinforced concrete works in contact with soil or water.

mix 3 - used in reinforced concrete works above ground flr lvl (superstructure) for horizontal members (beams/slabs) and vertical members (columns/walls).

mix 4 - used for plain concrete blinding and mass fill.

2.2. Contractor shall implement a trial mix in accordance with the project specifications & authority requirements. Trial mix results shall be submitted for engineer's review & approval prior to commencing concreting.

2.3. Contractor shall submit the details of additives, plasticizers, micro silica, curing compounds, waterproofing agents, etc. Application should follow strictly the manufacturer recommendation. It is contractors responsibility to ensure that all constituents of concrete are compatible to each other.

2.4. Maximum percentage (by weight) of salt contents permissible in aggregates used for concrete, hollow blocks & hourdi blocks, etc, shall be as follows:

- a) acid soluble chlorides in aggregate - (fine 0.03%, coarse 0.02%)
- b) acid soluble sulphate in aggregate - (fine 0.3%, coarse 0.2%)

2.5. Concrete shall be cured by an approved means in accordance with the specifications.

2.6. Aggregates shall be from approved source and in accordance with the specifications.

2.7. Openings, sleeves:

- a) no holes, sleeves or penetrations be placed vertically or horizontally through beams unless approved by the engineer.
- b) no holes to be made in slabs unless approved by the engineer.

2.8. Construction joints:

- a) the contractor shall submit to the engineer for approval a plan marked up showing the location of all construction joints
- b) horizontal construction joints shall not be made in beams, unless approved by the consultant or engineers.
- c) vertical construction joints may be located at midspan of slabs or beams after reviewed and approved by the engineers.
- d) contractor shall submit shear friction and the additional required reinforcement calculation of construction joint at any location) for engineers review and approval.

3. Reinforcement

3.1. The reinforcement used in the reinforced concrete shall be round, deformed type 2 bars marked as (t) to indicate high yield strength of 460n/mm2 to bs4449 or type 500b to ec-en. The carbon equivalent of rebars should not exceed 0.51 for grade 460.

3.2. Reinforcement details shown are indicative. The contractor shall prepare detailed shop drawings & full bar schedules in accordance with the design drawings and shall be cut and bent in accordance with bs 8666 and aci 315-09 for the engineer's approval at least four weeks prior to commencement of reinforced concrete work and after coordinating with all concerned parties.

3.3. Lap lengths and anchorage lengths of reinforcement shall be as per bs 8110 and ec en. Additional lapping if required to be provided with engineer's approval. The minimum lap length of reinforcement shall be the maximum of (45 bar dia in general and 50 dia for tension) or the values of the table a.

Table a : schedule of lap splices

Bar dia	lap splices length (mm)
10	500
12	600
16	800
20	1000
25	1250

3.4. Spacer bars in beams shall be a minimum t25 or the size of bar if greater at 1000mm c/c; chairs in slabs shall be a minimum t12@1000mm c/c; and minimum ties in walls shall be t8@1000mm c/c.

3.5. Clear cover to reinforcement including links, stirrups, and ties shall be as follows:

A) structure in contact with ground

- Footings = 60mm
- Wall and column = 50mm
- Ground beam = 50mm
- Slab at ground level = 50mm

B) super structure

- Columns = 40mm
- Beams = 35mm
- Slabs = 30mm
- Walls = 40mm
- All concrete elements in contact with water/splash zone = 50mm

3.6. Reinforcement bars to be cut, bent or adjusted to clear all openings and interfering structures to suit at site to the approval of the consultant or engineer.

3.7. For holes in slabs up to 300x300 sq., reinforcement is to be cut and replacement bars fixed adjacent to the hole extending 50x bar diameter beyond the hole.

4. Fire resistance

4.1. All structural concrete members between units on boundaries are designed to maintain fire resistance of 2 hours.



5. Cracking

5.1. The cracking of the structural concrete in general is restricted to 0.30mm.

6. Earthwork & foundations

6.1. Foundation detail design is based on the assumed safe allowable bearing capacity has been taken as 150kpa. The actual requirement for the foundation design is to be verified based on final geotechnical report for the project.

6.2. Excavations for foundations down to formation level shall be carried out by mechanical means, except for the last 100mm of excavation which is to be carried out by manual methods and recommended by geotechnical consultant.

6.3. The formation level of foundation is to be inspected and approved by the geotechnical engineer before commencement of the work.

6.4. Engineering fill (unless specified otherwise as a higher quality material) shall be selected well graded granular material approved by the engineer with a minimum soaked cbr of 15% compacted not exceeding 250mm in layers to 95% maximum dry density as per geotechnical investigation report recommendations in accordance with the specification. However, a minimum cover of 250mm back fill material shall be provided at the top of foundations below the blinding to cast against.

6.5. Efficient site drainage during and after construction of the project should be provided by the contractor.

6.6. Site inspection by a qualified engineer should be carried out after completion of the excavation works and after preparation of the proposed foundation level to ensure that the contact surface is free from any loose/soft layer and properly prepared for the foundation.

7. Concrete workmanship

7.1. All concrete without plaster shall be fair finish unless noted otherwise.

7.2. All concrete surface to have plaster are to be hacked to have an adequate surface key.

7.3. All concrete is to be cured by an approved method-water pounding or curing compound.

7.4. All types of construction joints in concrete shall be at a specified locations and approved by the engineers.

7.5. All substructure concrete works shall be protected with water proofing as per standard details & specifications.

7.6. All concrete shall be compacted using a mechanical vibration process.

7.7. 25x25mm chamfers to external corners and edges shall be provided in accordance with specifications and directed by the engineer.

8. Structural steel

8.1. All structural steel works shall be in accordance with bs 5950 parts 1 to 9 or ec-en3.

8.2. Maximum dimension of holes shall be in accordance with bs 5950 : part 1 : 2000 table 35, unless indicated otherwise.

8.3. The contractor shall provide whatever temporary ties or bracing necessary for a safe and proper erection of the steel structures.

8.4. Welding shall comply with bs en 1011-1: 2009, bs en 1011-2 : 2001 and bs bs en 1011-8 : 2004.

8.5. Contractor shall do a detailed design for aluminum shades and to submit full design calculations and detailed shop drawings for all steel sections and connections to the engineer for approval prior to commencement of fabrication.

8.6. All rolled products and plates shall conform to bs en 10025-2. Cold form welded structural hollow sections shall conform to bs en 10219-1. Hot finish hollow sections shall conform to bs 10210-1 unless noted otherwise on drawings.

8.7. All connections shall be made with minimum 2nos. Galvanized grade 8.8 to bs 3692 with a minimum diameter of 20mm and minimum yield strength of 627mpa and minimum ultimate strength of 765mpa and electrodes to bsd 639, unless noted otherwise.

8.8. Unless noted otherwise on the drawings, all connections shall be in accordance with the following minimum requirements:

- A) all welds shall be at least 6mm continuous fillet welds all around.
- B) all structural bolted connections should be galvanized minimum 85 micron and with a minimum of 2 bolts per connection. Purlin bolts shall be in accordance with the suppliers recommendations.
- C) all gusset plates shall be at least 4mm thick.
- D) all cap plates shall be at least 4mm thick.
- E) all base plates shall be at least 4mm thick.

8.9. As minimum all structural steel members shall be shot blasted to sa 2.5, galvanized, primed & painted as below unless noted otherwise:

- A) hot galvanization (dft 200micron)
- B) primer coat to contain 2 coats of zinc rich epoxy primer (dft 75 micron)
- C) top coat to contain 2 coats of polyurethane enamel paint (dft 125 micron)

8.10. All structural steel work shall be corrosion protected in accordance with the structural specifications.

8.11. All steel should conform to the following:

- A) shs, rhs and chs sections bsen 10210 s275 fy=275mpa
- B) all angles and channels u.n.o bsen 10025 s275 fy=275mpa

8.12. All steel columns to be central on grids or equally spaced between grids unless noted otherwise.

8.13. All steel beams to be central on grids or equally spaced between grids unless noted otherwise.

8.14. All steel dimensions are to center line of section unless noted otherwise.

8.15. All bracing is to be set out on the centroids of bracing members and on the center line of beams and columns unless noted otherwise.

8.16. Where bracing is shown offset from center of members the contractor shall design and provide all necessary stiffeners.

8.17. Contractor to provide all leader railing as required to support free edges not trimmed with cold formed or mild steel work. To be provided in accordance with architect’s drawings.

8.18. Location of any connections, splices not shown in the drawings shall be submitted with design for engineer’s approval. No splices shall be made unless shown in the drawings and as approved by the engineers.

8.19. Contractor shall do a full coordination between architecture and structural drawings for the steel support for shade elements, locations and sizing connections with structural concrete elements and sections. Care shall be taken to prevent dissimilar metal corrosion.

9. Masonry blocks

9.1. Design and construction of all blocks shall comply with bs 5628 : parts 1.2 & 3 : 1992 or en-ec6. The contractor shall submit a construction method statement prior to commencing the works.

9.2. Wall ties in accordance with bs 1248 - cp 121 part 1.73.

9.3. All block wall joints to manufacturers specifications.

9.4. All block work walls are to be considered as non-load bearing partitions unless noted otherwise in drawings

9.5. Block walls shall be reinforced horizontally and vertically as per manufacturers requirements.

9.6. Masonry wall mechanical properties

young’s modulus	= 3.5e+006 kn/m 2
poisson’s ratio	= 0.25
density	= 20kn/m3
min.compressive strength	= 3.5 mpa

10. Design & loading

10.1. Consultant design
design and construction of reinforced concrete structural members, shall be in accordance with bs8110 & ec-en2 and the structural steel members to bs 5950 & ec-en3.

10.2. Contractor design
the contractor is responsible for the design of all temporary works. (shoring for excavation, signage... Etc) and the following items of permanent secondary works. (subjected to engineers review and approval)

- a) precast concrete elements
- b) architectural facade and support steelwork
- c) non load bearing feature columns
- d) all secondary steel works
- e) structural steelwork connections
- f) structural support for mep services
- g) shade structures
- h) balustrade and crash barrier
- i) structural glass
- j) interior signage

the design of the primary structure is considering the interfaces with these structures\$ loading reactions, opening...etc.) And were detailed to accommodate these elements into the design.
the contractor shall submit a full detail design for the wall and boundary wall foundation, also the contractor to do

full coordination between the structural foundation for villas (including the water tanks, and the boundary wall for clashes, the contractor shall produce shop drawings for the boundary walls for engineer’s approval.

10.3. Loading

- a) superimposed (dead loads & live loads) as per bs 6399 or en-ec1.
- b) self-weight & densities as per bs 648 or en-ec1.
- c) wind loads as per bs 6399 or en-ec1 (mean wind speed = 25m/s).

11. Timber

11.1. All timbers shall be in accordance with bs 5268 or ec-en5

11.2. All timber members sizes are indicative. Contractor shall coordinate with supplier and submit detail designs for all prefab timber structure for approval.



W - width of member, mm

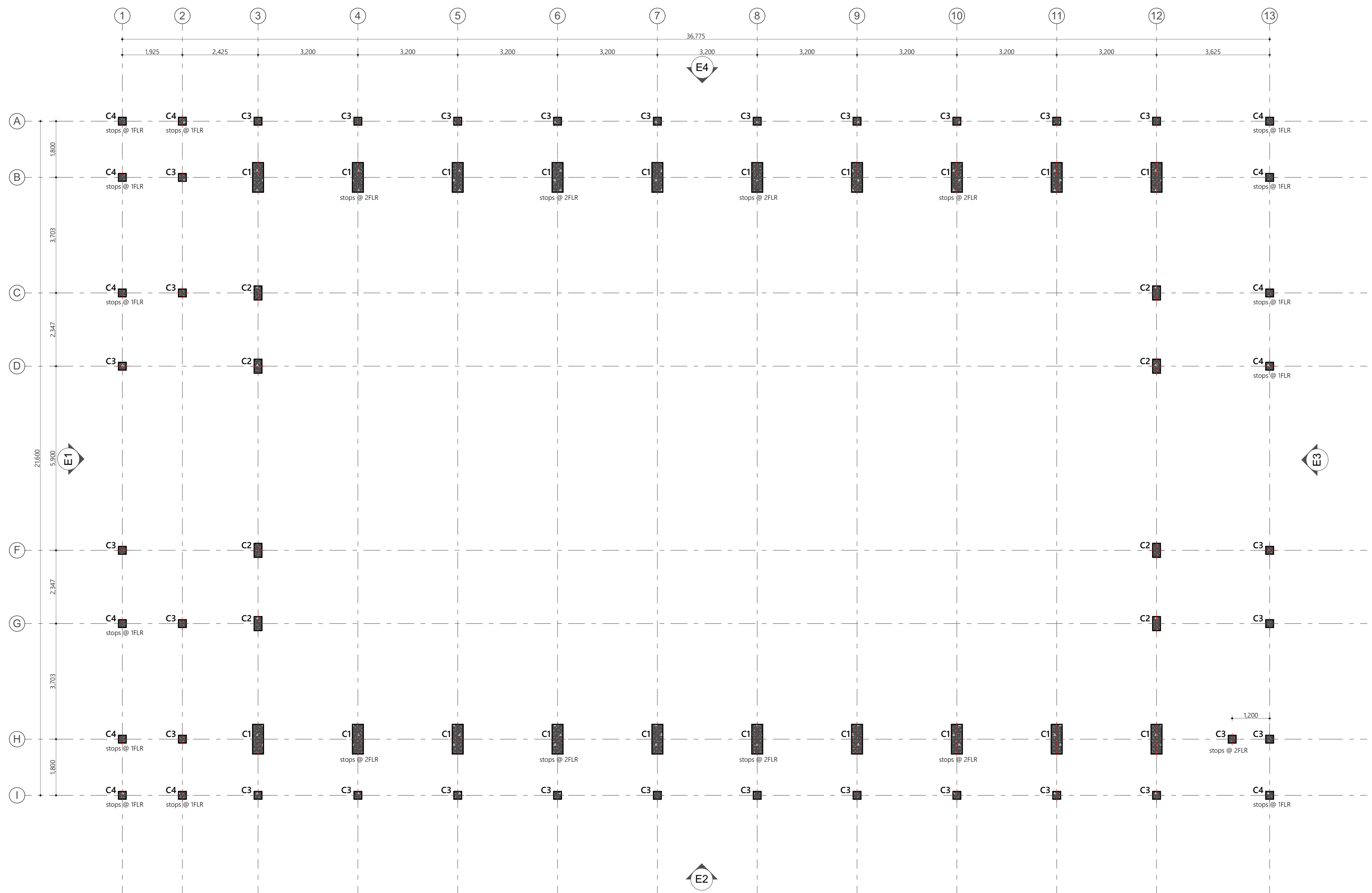

Column Layout
1:100

PROPOSED 03 STOREY BUILDING AT
B.Kendhoo School
Multipurpose Hall
& 4 Classroom

Client:
Ministry Of Education

3/25/2021
Architect: Fathmath Ihudha Amir
Engineer: Ihusan Waheed
Drawn By: Fathmath Ihudha Amir

EPOCH
T: +960 333 3528 E: info@epochassociates
W: www.epochassociates, A: G. Rosary West,
Huzureenna Magu Male' Republic of Maldives

Rev: Page:
B.01.4

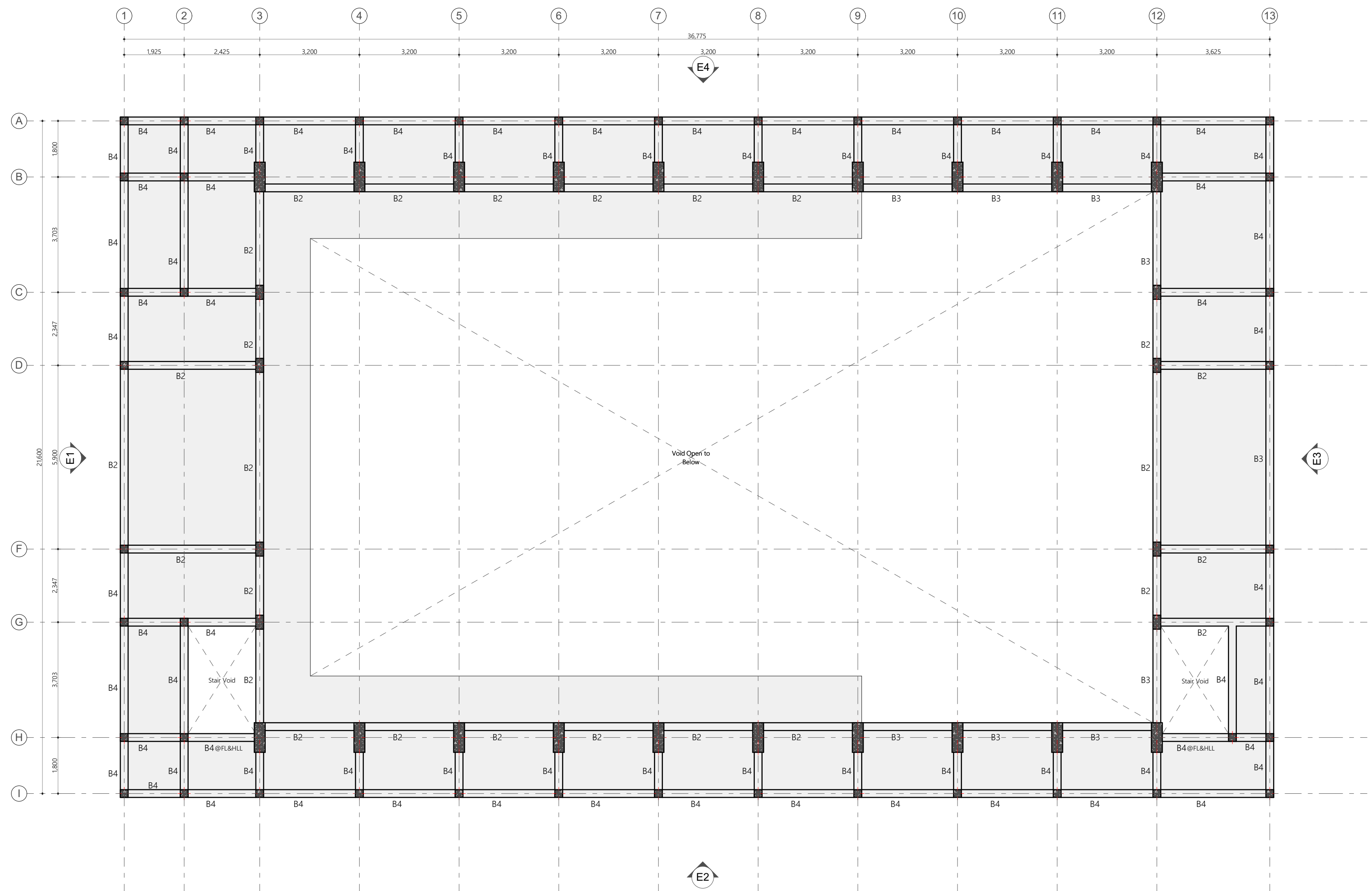

First Floor Beam Plan
1:100

PROPOSED 03 STOREY BUILDING AT
B.Kendhoo School
Multipurpose Hall
& 4 Classroom

Client:
Ministry Of Education

3/25/2021
Architect: Fathmath Ihudha Amir
Engineer: Ihusan Waheed
Drawn By: Fathmath Ihudha Amir

EPOCH
T: +960 333 3528 E: info@epochassociates
W: www.epochassociates, A: G. Rosary West,
Huzureenna Magu Male' Republic of Maldives

Rev: Page:
B.02.1

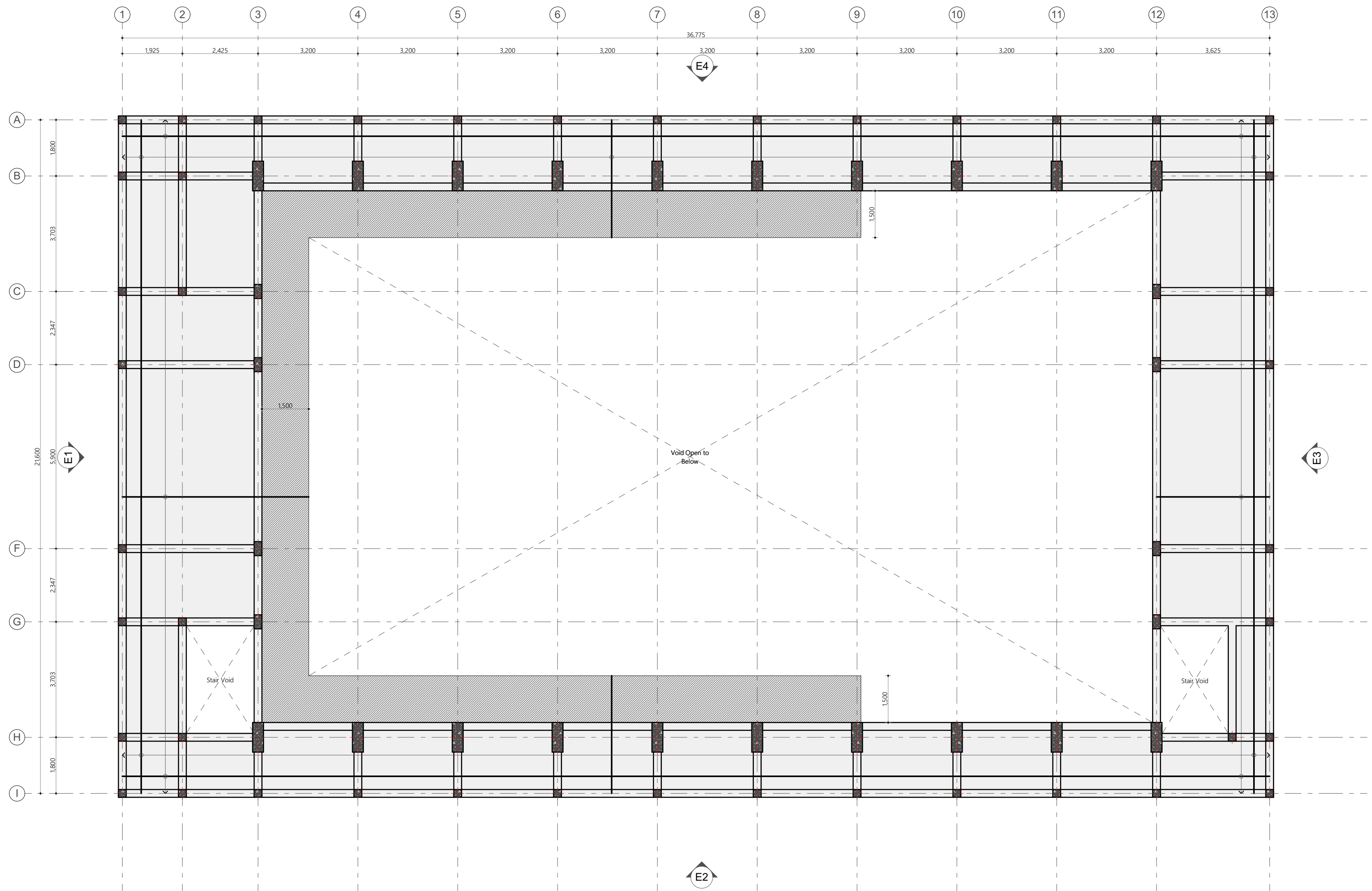

Notes:

- Slab thickness = 160mm
- Slab thickness = 150mm

Bottom Reinforcement = T10@150 C/C B/W (not shown)
Top Reinforcement = T12@100 C/C (as shown, unless specified)
Distribution Steel = T12@100 C/C (unless specified)
Reinforcement discontinuous at voids

First Floor Reinforcment Plan
1:100

PROPOSED 03 STOREY BUILDING AT
B.Kendhoo School
Multipurpose Hall
& 4 Classroom

Client:
Ministry Of Education

3/25/2021
Architect: Fathmath Ihudha Amir
Engineer: Ihusan Waheed
Drawn By: Fathmath Ihudha Amir



EPOCH

T: +960 333 3528 E: info@epoch.associates
W: www.epoch.associates, A: G. Rosary West,
Huzureenna Magu Male' Republic of Maldives

Rev: Page:
B.02.2

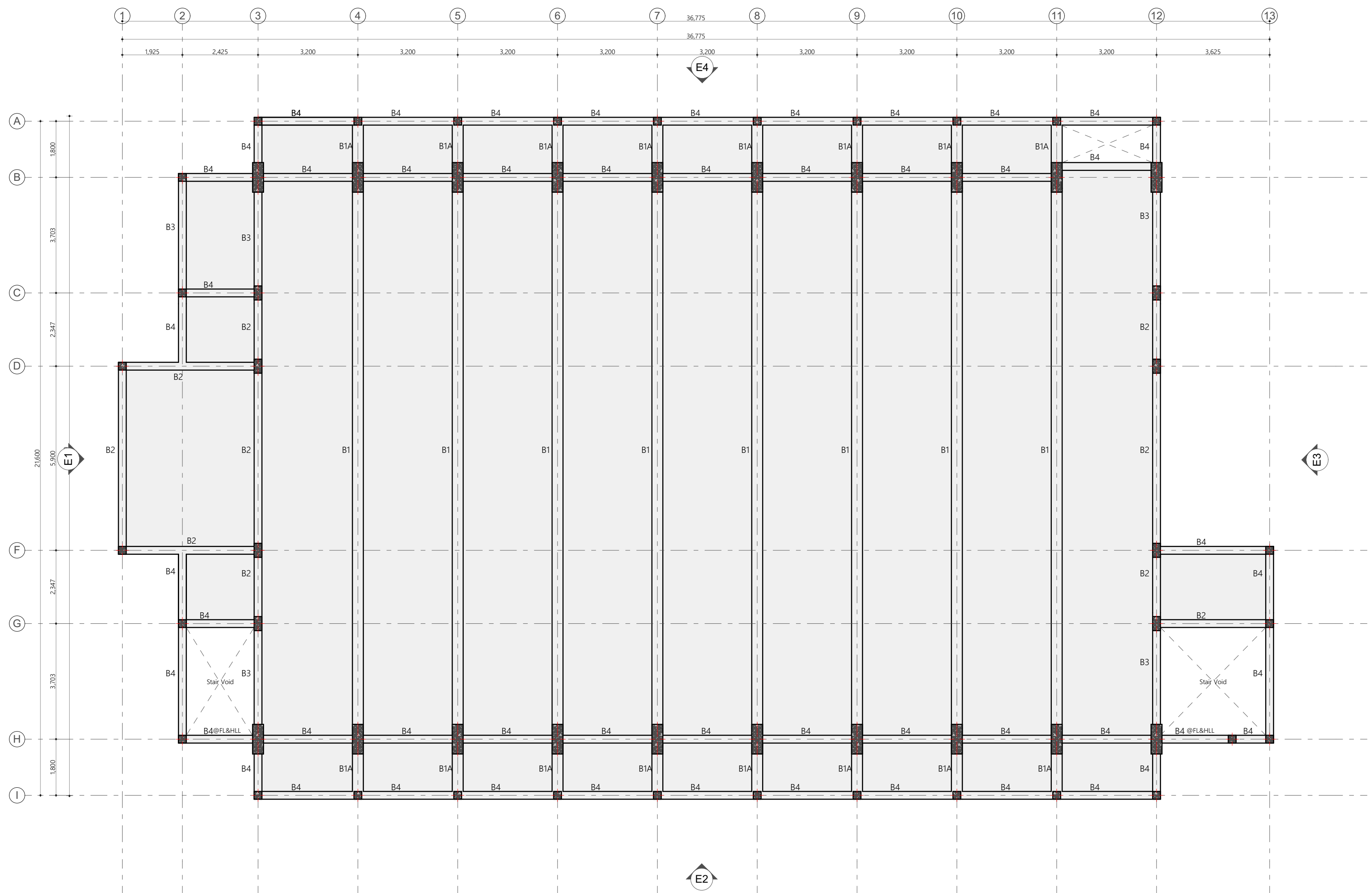

Second Floor Beam Plan
1:100

PROPOSED 03 STOREY BUILDING AT
B.Kendhoo School
Multipurpose Hall
& 4 Classroom

Client:
Ministry Of Education

3/25/2021
Architect: Fathmath Ihudha Amir
Engineer: Ihusan Waheed
Drawn By: Fathmath Ihudha Amir



EPOCH

T: +960 333 3528 E: info@epochassociates
W: www.epochassociates, A: G. Rosary West,
Huzureenna Magu Male' Republic of Maldives

Rev: Page:
B.02.3

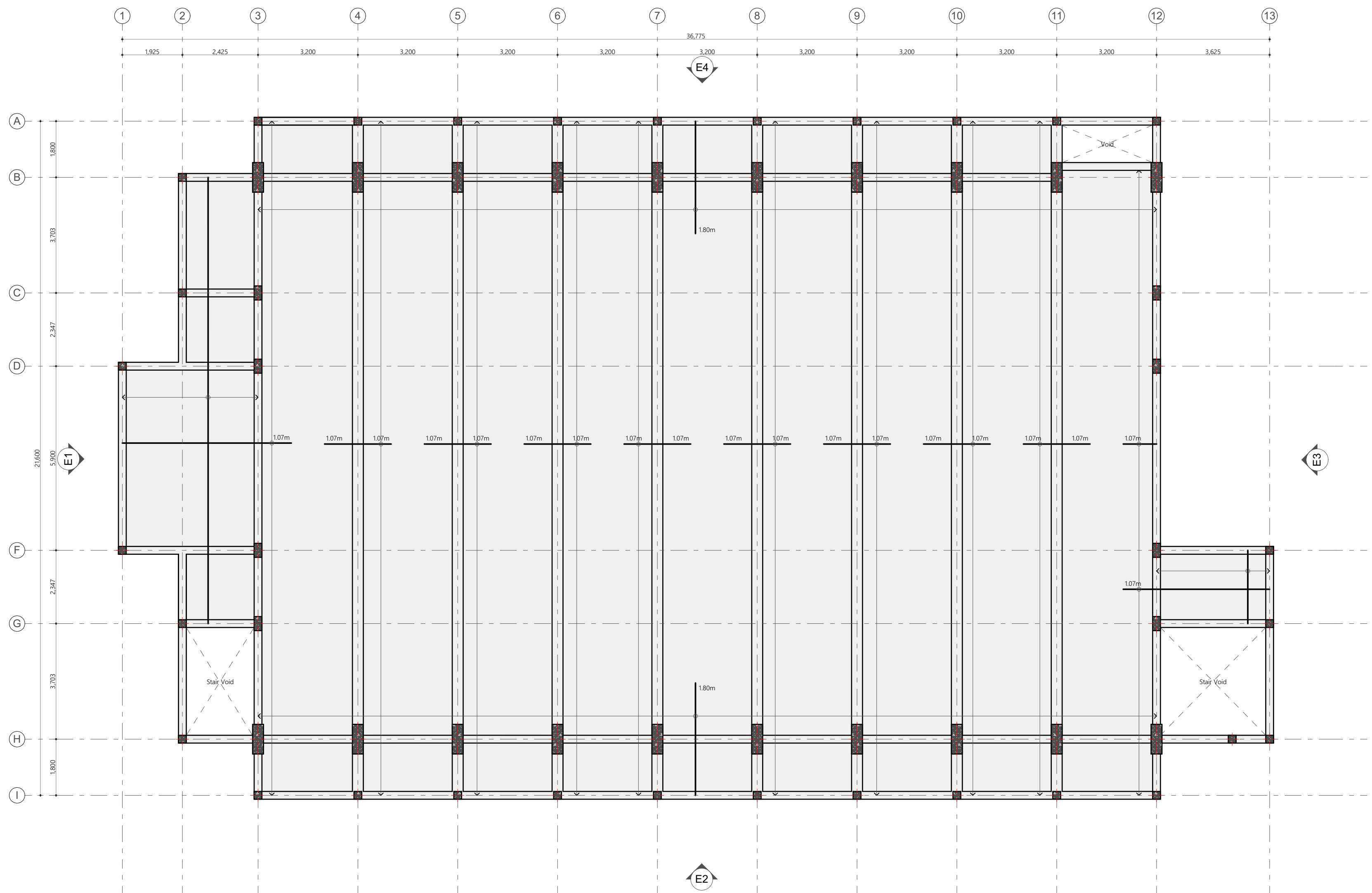

Notes:

Slab thickness = 150mm

Bottom Reinforcement = T10@150 C/C B/W (not shown)
Top Reinforcement = T10@300 C/C B/W (not shown)
Additional Top Reinforcement = T10@300 C/C (as shown)
Reinforcement discontinued at voids

Second Floor Reinforcment Plan
1:100

PROPOSED 03 STOREY BUILDING AT
B.Kendhoo School
Multipurpose Hall
& 4 Classroom

Client:
Ministry Of Education

3/25/2021

Architect: Fathmath Ihudha Amir
Engineer: Ihusan Waheed
Drawn By: Fathmath Ihudha Amir



EPOCH

T: +960 333 3528 E: info@epoch.associates
W: www.epoch.associates, A: G. Rosary West,
Huzureenna Magu Male' Republic of Maldives

Rev: Page:
B.02.4

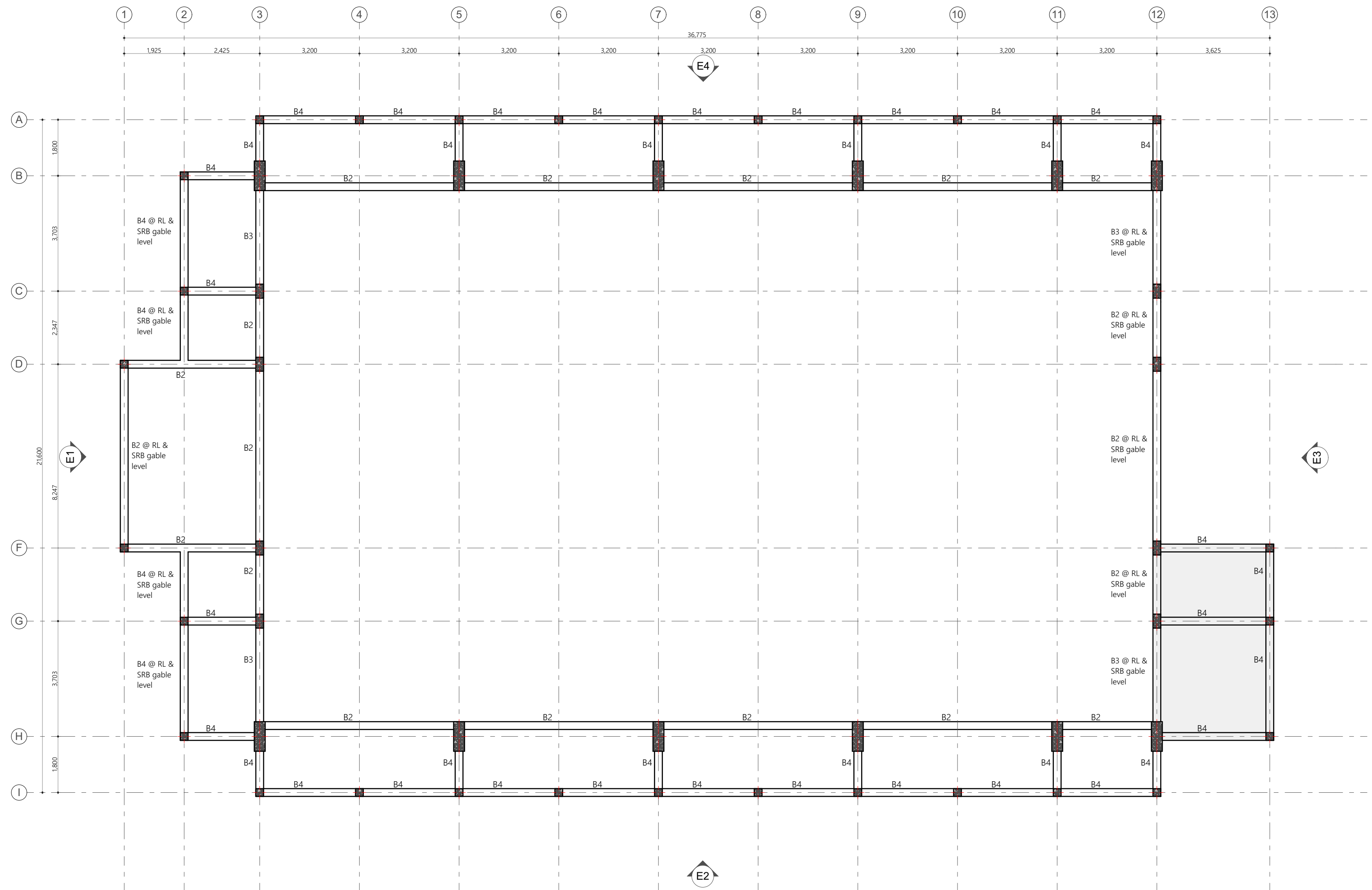

Roof Beam Plan
1:100

PROPOSED 03 STOREY BUILDING AT
**B.Kendhoo School
Multipurpose Hall
& 4 Classroom**

Client:
Ministry Of Education

3/25/2021
Architect: Fathmath Ihudha Amir
Engineer: Ihusan Waheed
Drawn By: Fathmath Ihudha Amir

EPOCH
T: +960 333 3528 E: info@epoch.associates
W: www.epoch.associates, A: G. Rosary West,
Huzunheena Magu Male' Republic of Maldives

Rev: Page:
B.02.5

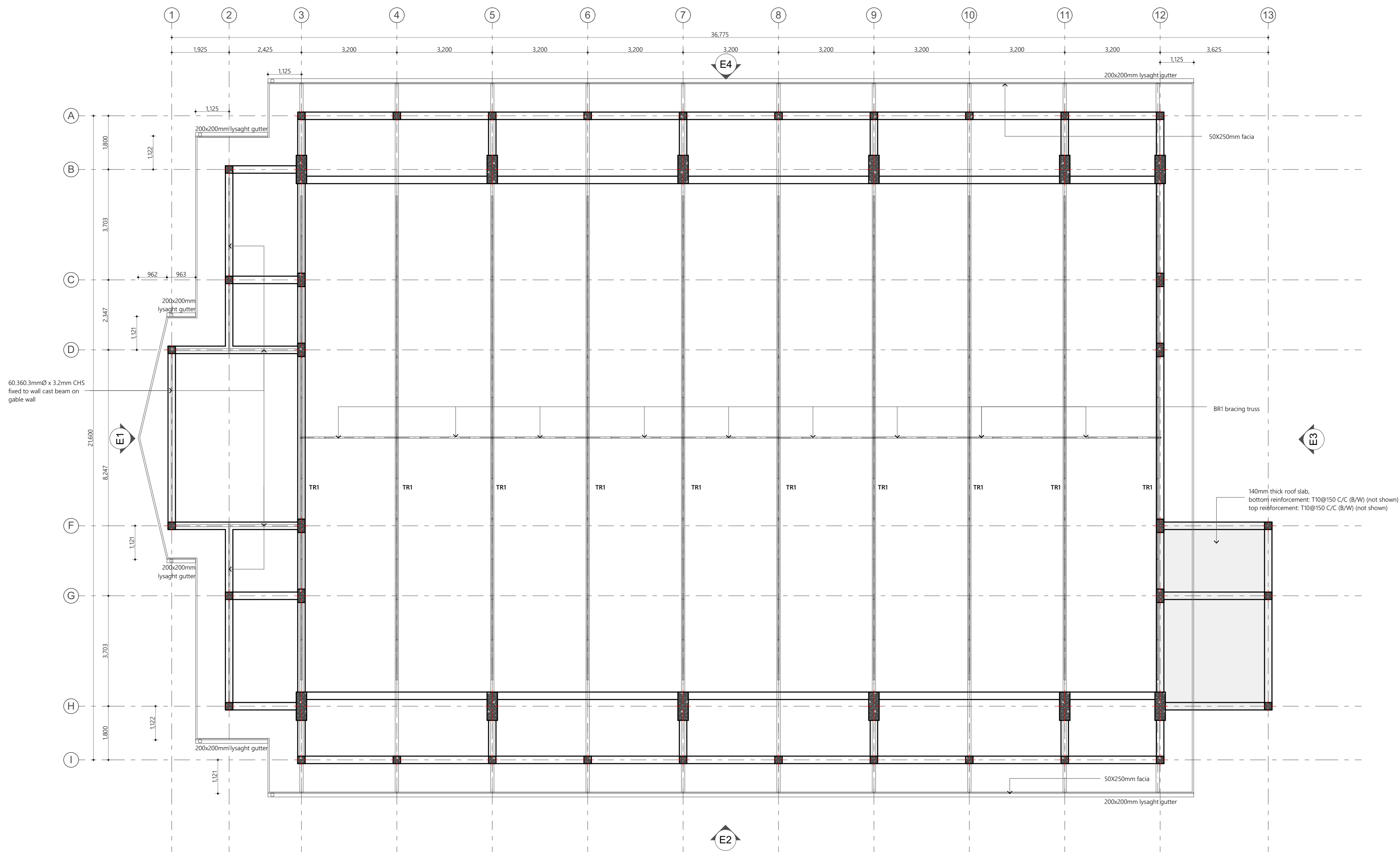

Roof Truss Plan
1:100

PROPOSED 03 STOREY BUILDING AT
B.Kendhoo School
Multipurpose Hall
& 4 Classroom

Client:
Ministry Of Education

3/25/2021
Architect: Fathmath Ihudha Amir
Engineer: Ihusan Waheed
Drawn By: Fathmath Ihudha Amir

EPOCH
T: +960 333 3528 E: info@epochassociates
W: www.epochassociates, A: G. Rosary West,
Huzhheena Magu Male' Republic of Maldives

Rev.	Page
....	B.02.6



Foundation Notes:

	Dimensions	Reinforcement	Foundation Depth
F1	2350X2350X375	T12@ 125C/C B/W (B)	1275 mm
F2	1800X1800X375	T12@ 150C/C B/W (B)	1275 mm
F3	1500X1500X300	T10@ 150C/C B/W (B)	1200 mm
F4	1100X1100X300	T10@ 150C/C B/W (B)	1200 mm
F5	700X700X300	T10@ 150C/C B/W (B)	1200 mm

Foundation Depth = as sperficed on Pad Footing

Ground Slab = 100mm thick RC slab on fill reinforced with T10@200C/C (B/W)

All Footings are to be laid on top of 50mm thick lean concrete

Add waterproofing admixture and apply waterproofing to all substructure (below ground elements)

All Tie Beams are TB1

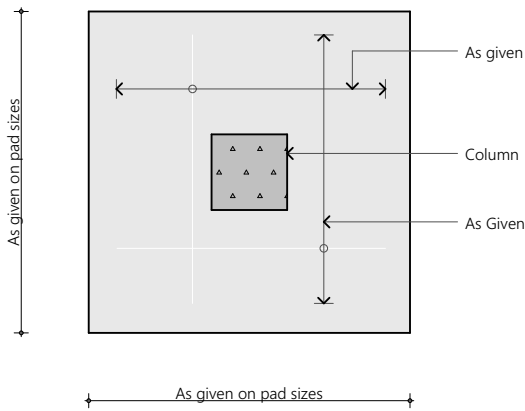

Plan View

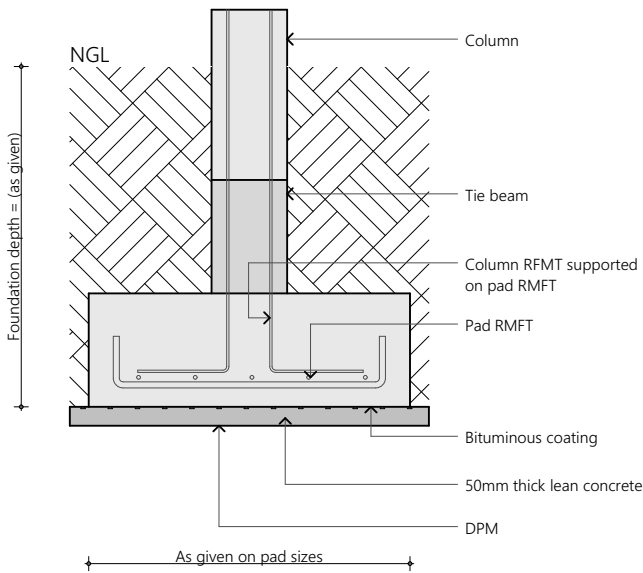

Sectional View

Typical Footing Detail
1:20

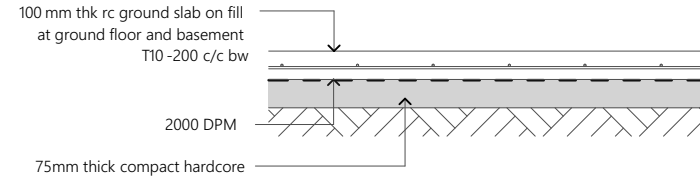

NOTE:

All cover blocks shall be casted using grade C 25 / 30 concrete with 5-10 mm aggregates

For slab, rebar spacer chairs spacing shall be minimum 1m spacing or 1no. per 1 sqm

Typical Ground Slab Construction Detail
1:20

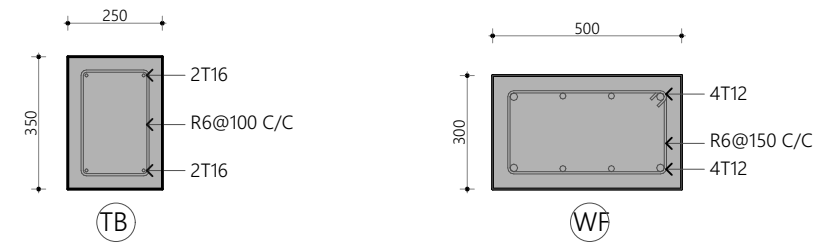

Tie Beam Details
1:20

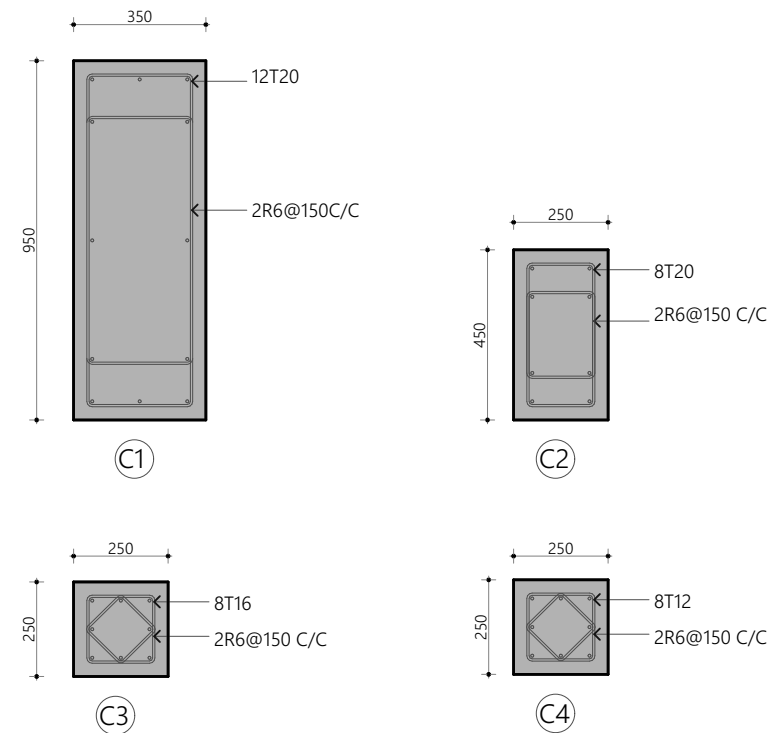

Columns Details
1:20

PROPOSED 01 STOREY BUILDING AT

**B.Kendhoo
School
Multipurpose
Hall & 4
Classroom**

Client:

Ministry Of Education

3/25/2021

Architect: Fathmath Ihudha Amir
Engineer: Ihusan Waheed
Drawn By: Fathmath Ihudha Amir



EPOCH

T: +960 333 3528 E: info@epochassociates
W: www.epochassociates, A: G. Rosary West
Husnuheena Magu Male' Republic of Maldives

Rev:

Page:

C.01.1

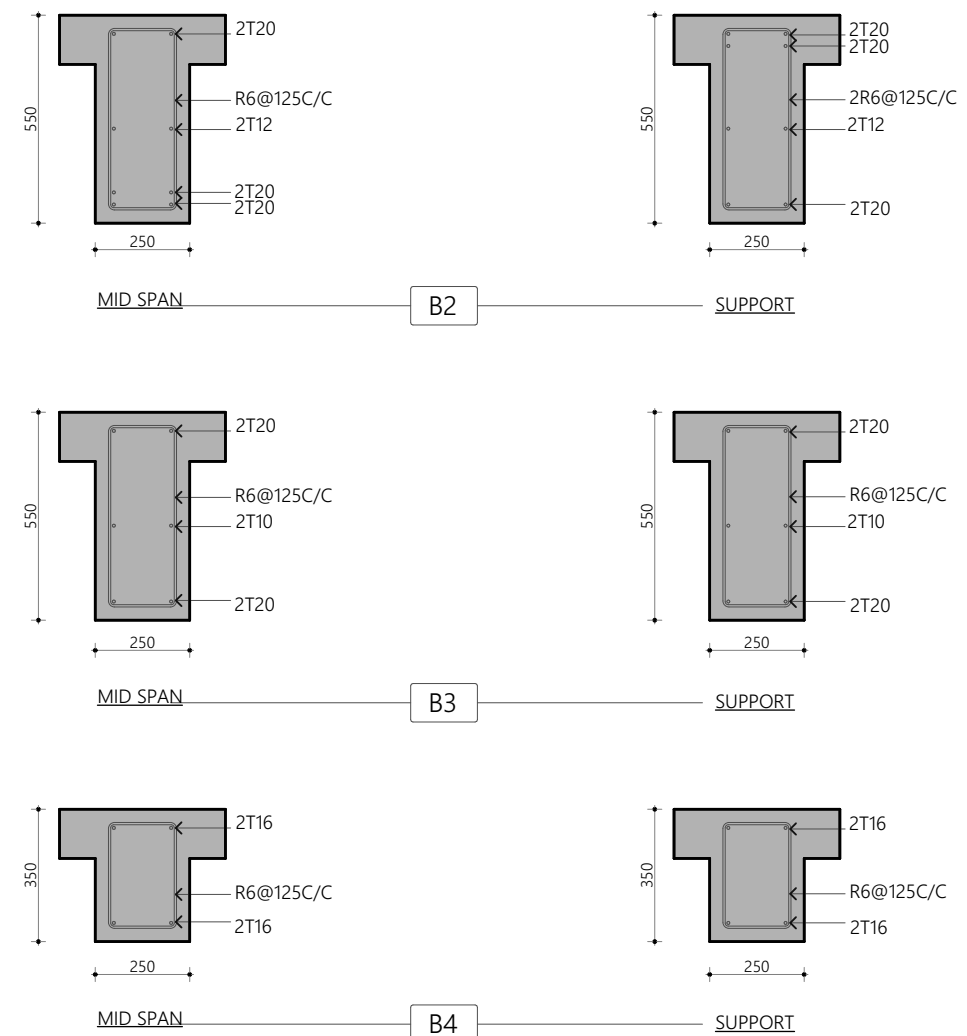
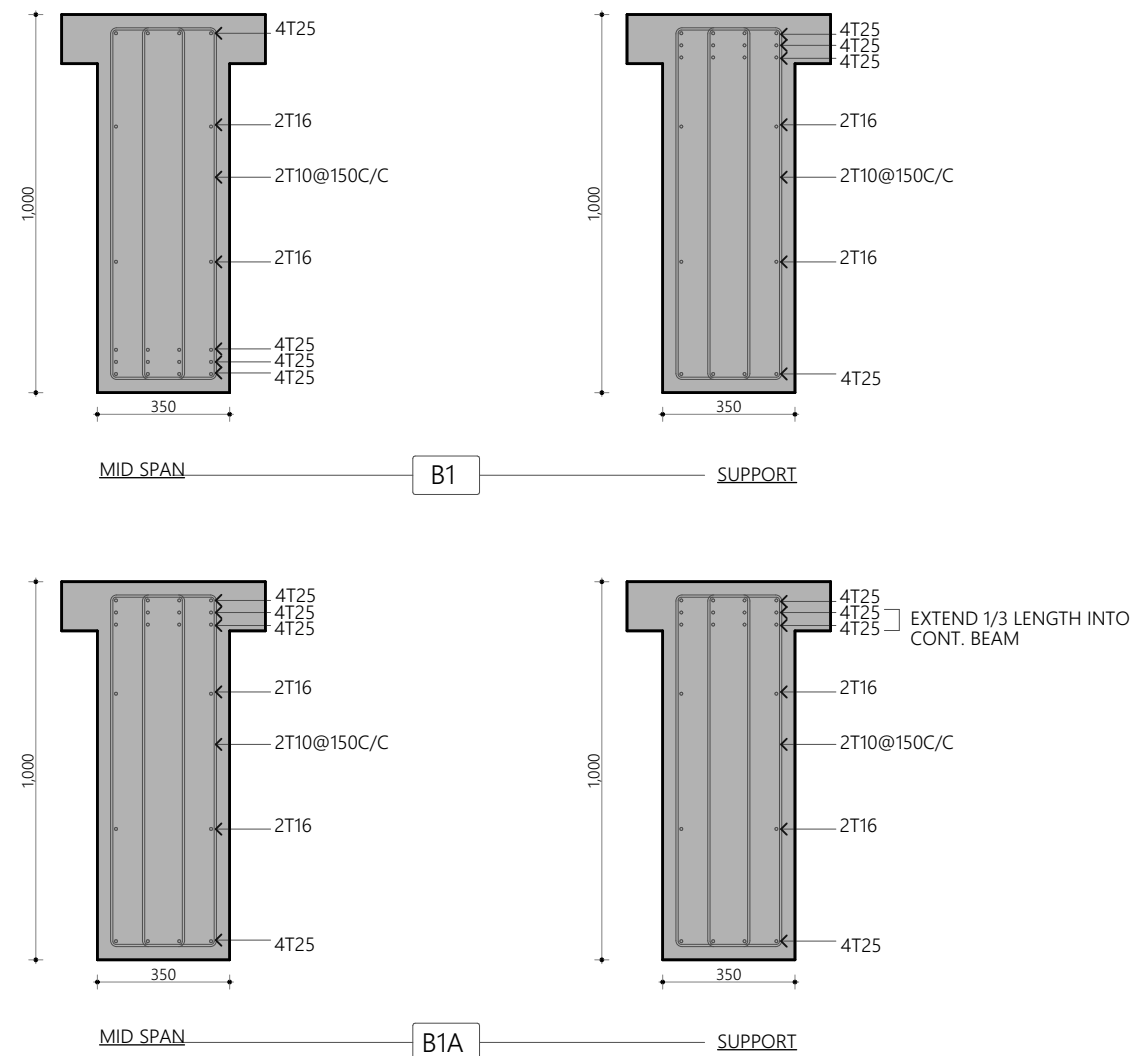

Beams Details
1:20

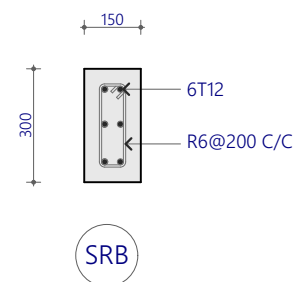

Sloping Roof Beam Detail (cast on top of gable wall)
1:20

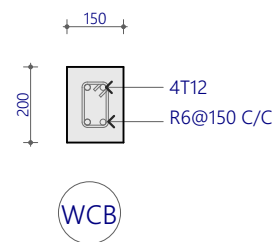

Wall Cast Beam Detail
1:20

Notes:

Spacer bars shall be provided for B1 & B1A in between top and bottom layer rebars with 25mm bar @ 1000 C/C



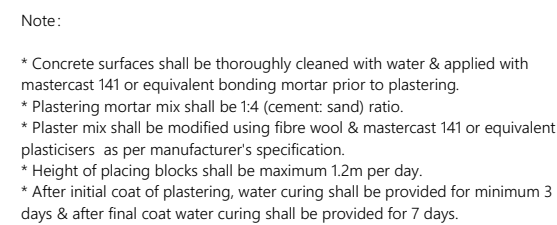

Typical Wall Construction Detail

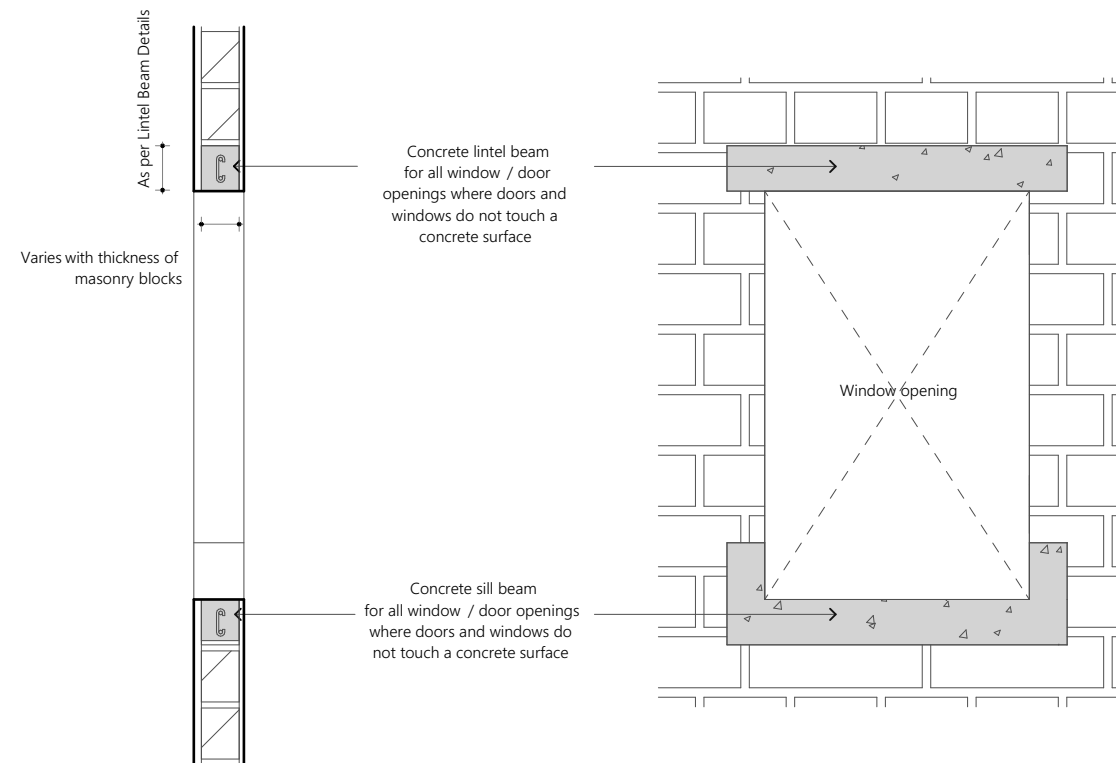

Typical Window Construction Detail
1:20

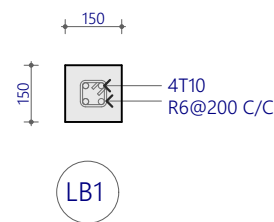

Sill Beam Detail
1:20

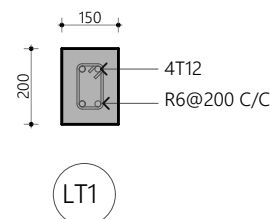

LINTELS OVER ALL DOORS, WINDOWS
(THAT DOES NOT RISE TO BEAM LEVEL)
LT1 FOR WINDOWS < 1.5M

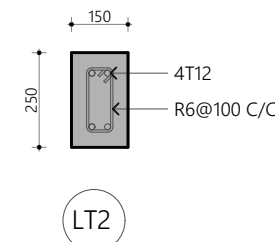

LINTELS OVER ALL DOORS, WINDOWS
(THAT DOES NOT RISE TO BEAM LEVEL)
LT2 FOR WINDOWS > 1.5M & < 3.0M

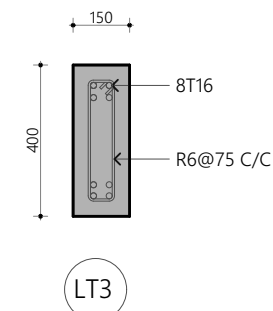

LINTELS OVER ALL DOORS, WINDOWS
(THAT DOES NOT RISE TO BEAM LEVEL)
LT3 FOR WINDOWS > 3.0M & < 6.0M

Lintel Beam Details
1:20



EPOCH

T: +960 333 3528 E: info@epochassociates
W: www.epochassociates, A: G. Rosary West
Husnuheena Magu Male' Republic of Maldives

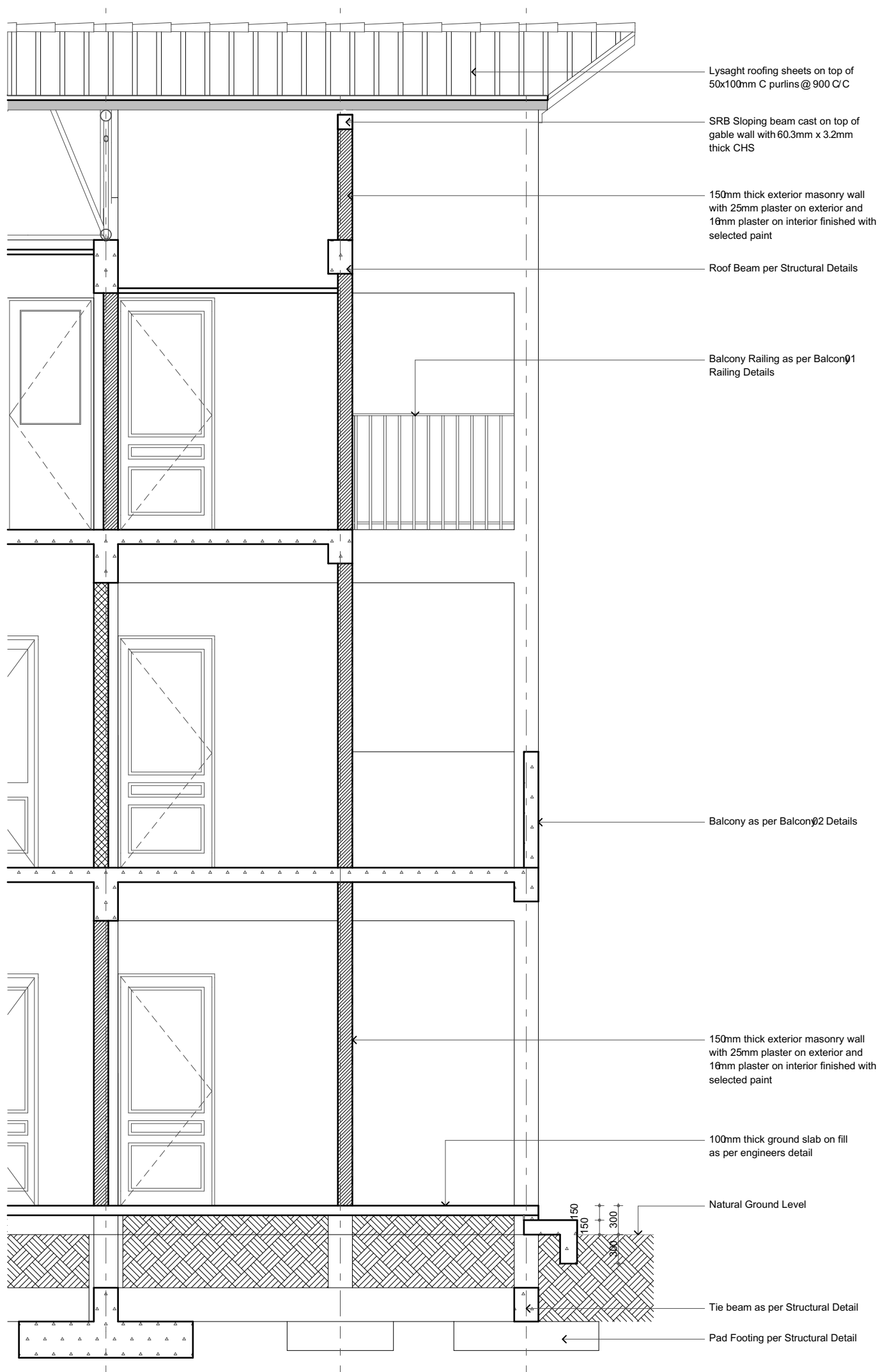

Top to Bottom Detail D-24
1:50

PROPOSED #N510REY BUILDING AT

**B.Kendhoo
School
Multipurpose
Hall & 4
Classroom**

Client:

Ministry Of Education

3/25/2021

Architect: Fathmath Ihudha Amir
Engineer: Ihusan Waheed
Drawn By: Fathmath Ihudha Amir



EPOCH

T: +960 333 3528 E: info@epochassociates
W: www.epochassociates A: G. Rosary West
Huznuheena Magu Male' Republic of Maldives

Rev:

Page:

C.01.5

Top to Bottom Detail

1:50

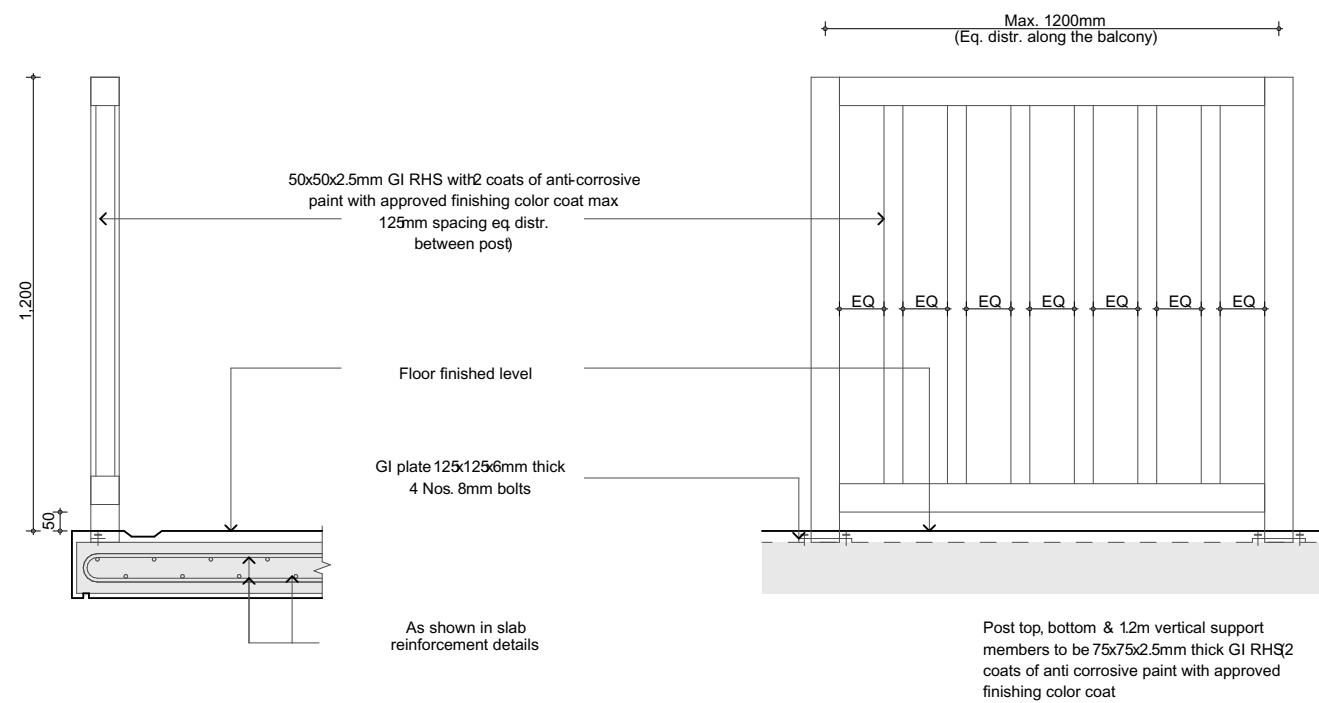

Sectional View

Elevation View

Balcony 01 Railing Detail
1:20

PROPOSED 01 STOREY BUILDING AT

**B.Kendhoo
School
Multipurpose
Hall & 4
Classroom**

Client:

Ministry Of Education

3/25/2021

Architect: Fathmath Ihudha Amir
Engineer: Ihusan Waheed
Drawn By: Fathmath Ihudha Amir



EPOCH

T: +960 333 3528 E: info@epochassociates
W: www.epochassociates A: G. Rosary West
Husnuheena Magu Male' Republic of Maldives

Rev:

Page:

Balcony Detail 01

C.01.6

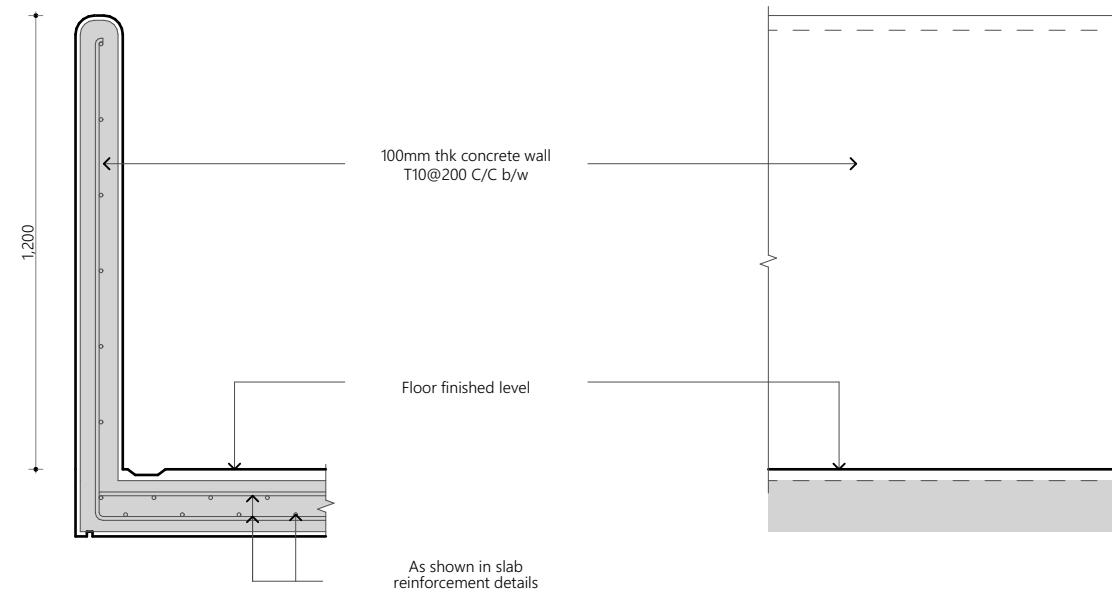

Sectional View

Elevation View

Balcony Detail 02
1:20

PROPOSED 01 STOREY BUILDING AT

**B.Kendhoo
School
Multipurpose
Hall & 4
Classroom**

Client:

Ministry Of Education

3/25/2021

Architect: Fathmath Ihudha Amir
Engineer: Ihusan Waheed
Drawn By: Fathmath Ihudha Amir



EPOCH

T: +960 333 3528 | E: info@epoch.associates
W: www.epoch.associates, A. G. Rosary West
Husnuheena Magu Male' Republic of Maldives

Rev:

Page:

C.01.7

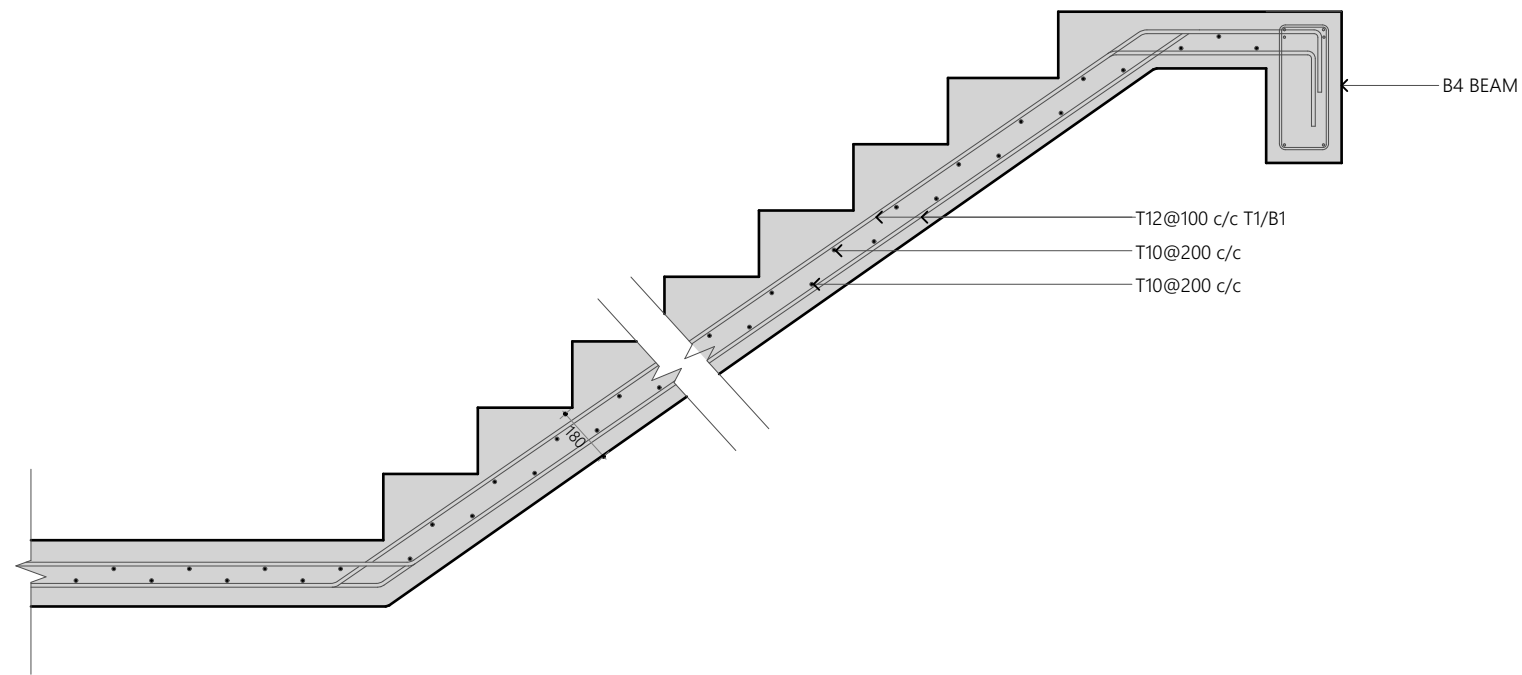

Stair Reinforcement Detail
1:20

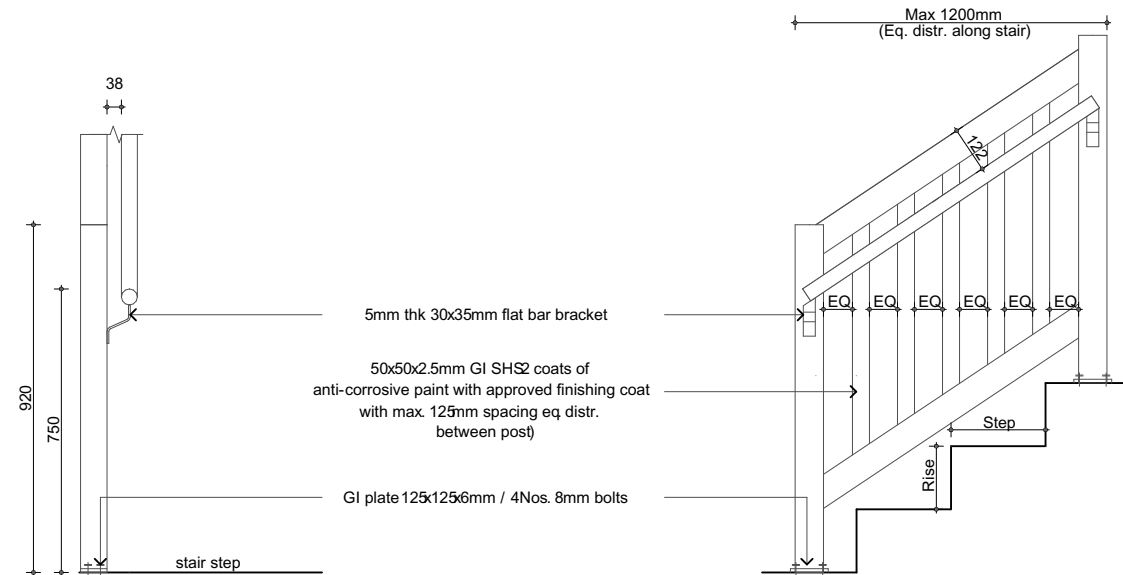

1. Post top, bottom & 12m vertical support members to be 75x75x2.5mm thick GI SHS2 coats of anti corrosive paint with approved finishing color coat
2. Handrail material to be 50mm Ø 2.5mm thick GI CHS with 2 coats of anti-corrosive paint and approved finishing coat
3. Step: 250mm
4. Rise: 167mm

Stair Railing Detail
1:20

Stair Case Detail

PROPOSED 01 STOREY BUILDING AT

**B.Kendhoo
School
Multipurpose
Hall & 4
Classroom**

Client:

Ministry Of Education

3/25/2021

Architect: Fathmath Ihudha Amir
Engineer: Ihusan Waheed
Drawn By: Fathmath Ihudha Amir



EPOCH

T: +960 333 3528 | E: info@epochassociates
W: www.epochassociates, A. G. Rosary West
Husnuheena Magu Male' Republic of Maldives

Rev:

Page:

C.01.8

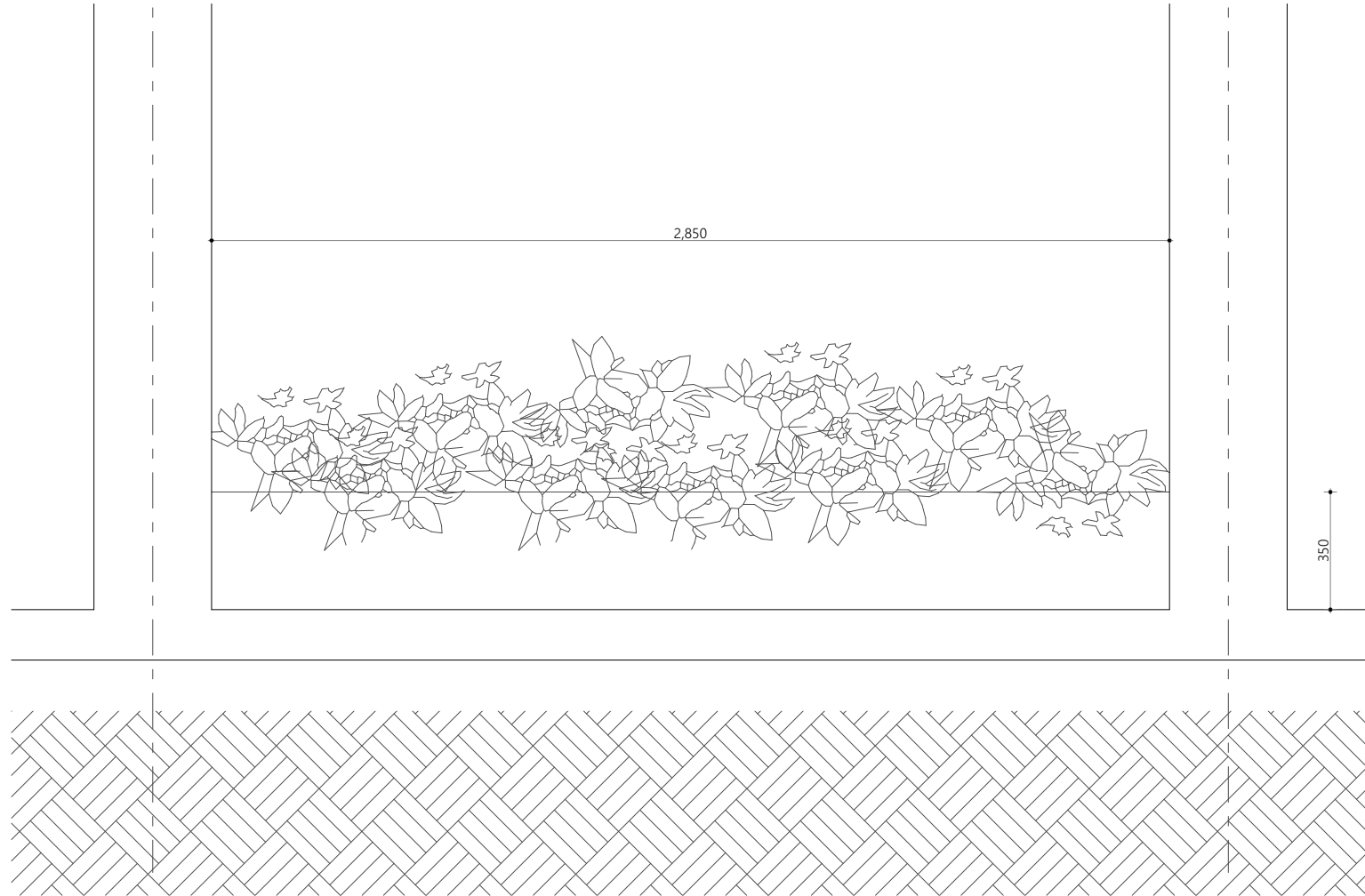

Elevation View

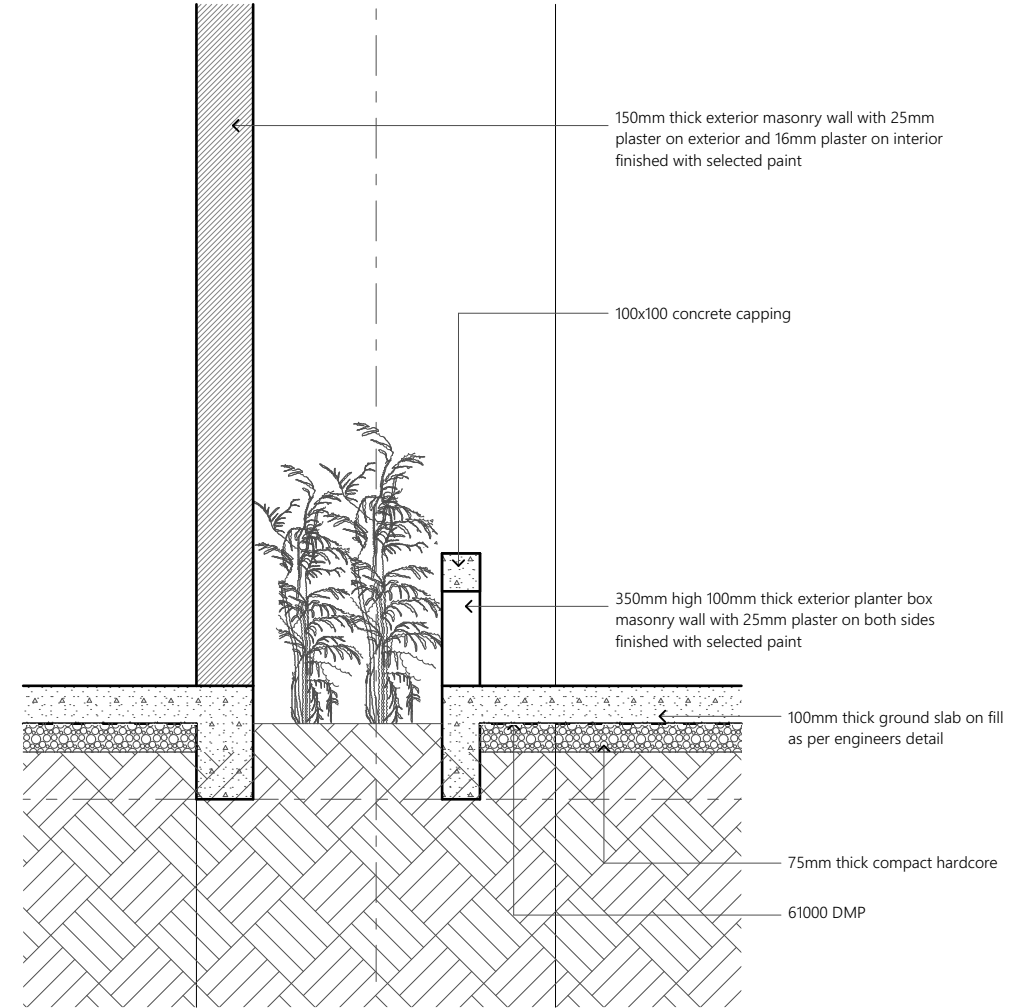

Sectional View

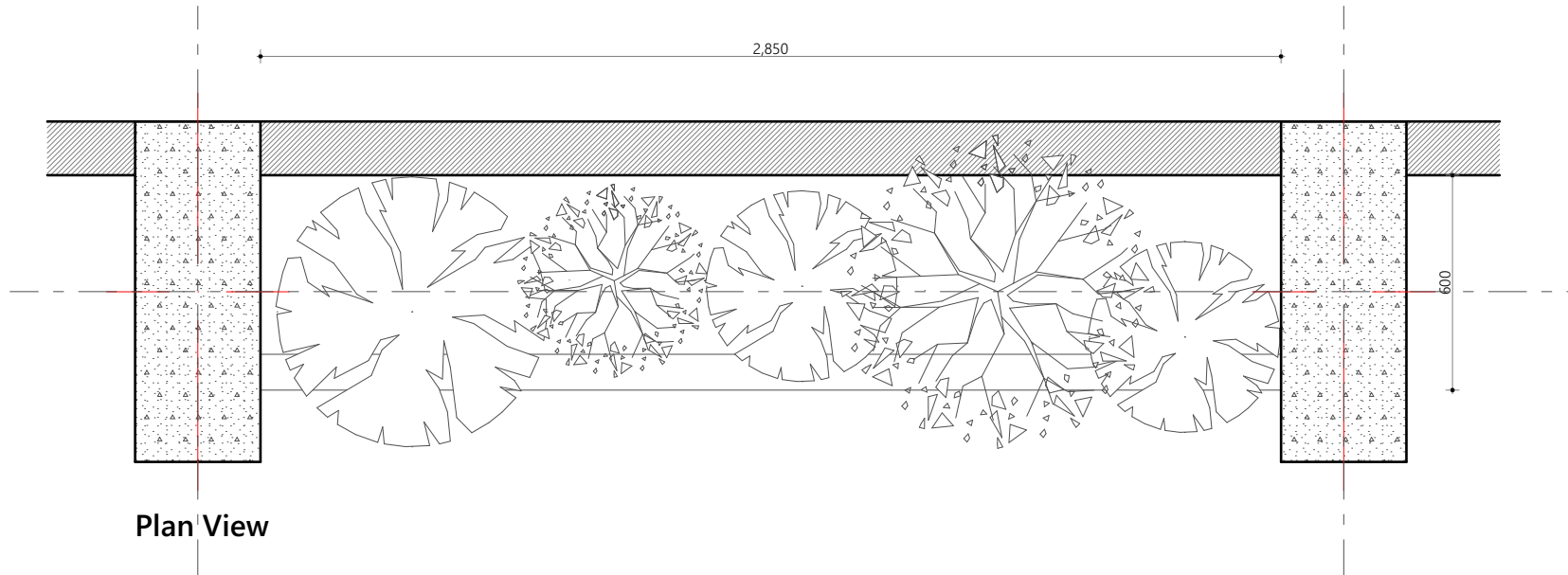

Plan View

Planter box detail
1:20

Planter Box Detail

PROPOSED 01 STOREY BUILDING AT

**B.Kendhoo
School
Multipurpose
Hall & 4
Classroom**

Client:

Ministry Of Education

3/25/2021

Architect: Fathmath Ihudha Amir
Engineer: Ihusan Waheed
Drawn By: Fathmath Ihudha Amir



EPOCH

T: +960 333 3528 E: info@epochassociates
W: www.epochassociates A: G. Rosary West
Husnuheena Magu Male' Republic of Maldives

Rev:

Page:

C.01.9

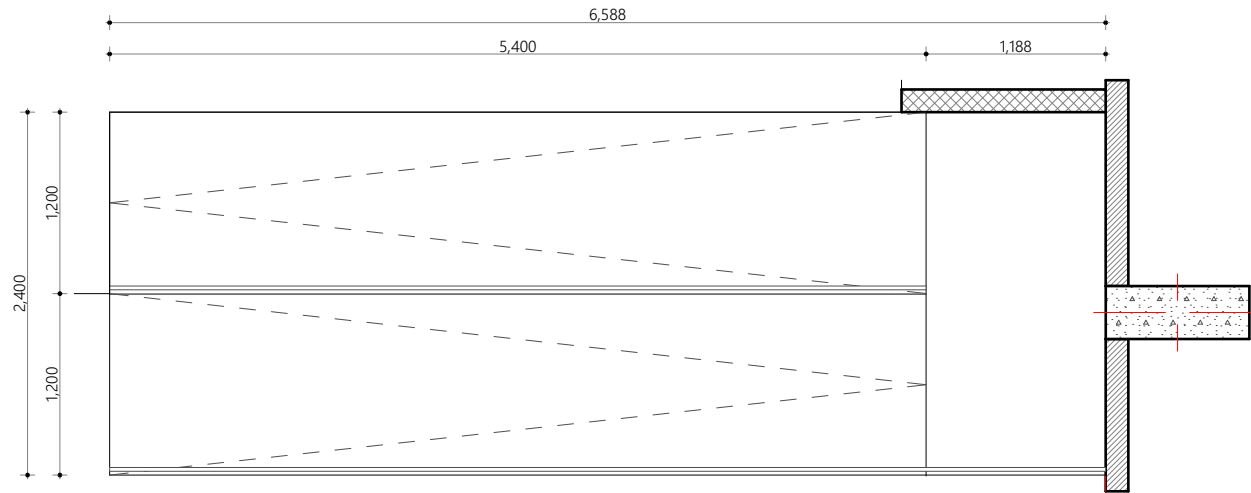

Stage Ramp Plan View

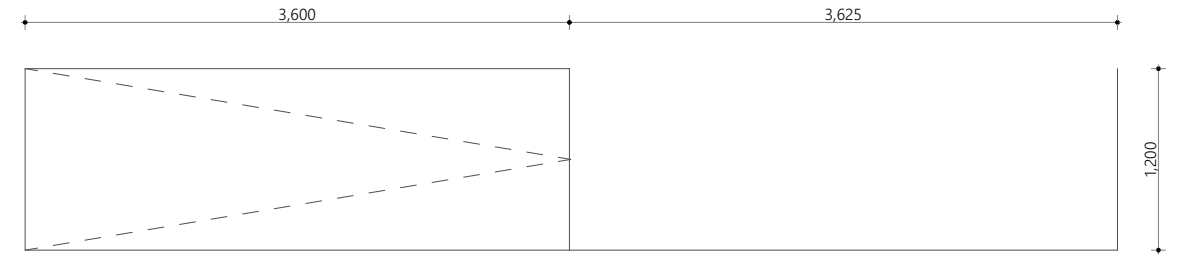

Ground Floor Ramp Plan View

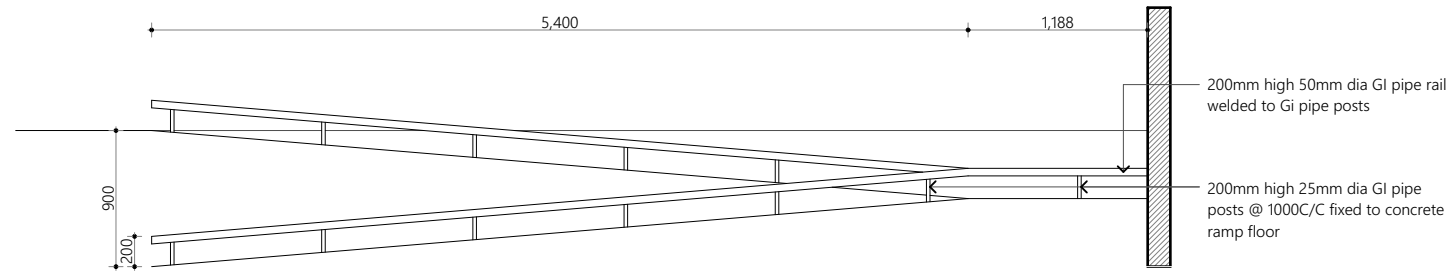

Stage Ramp Elevation View

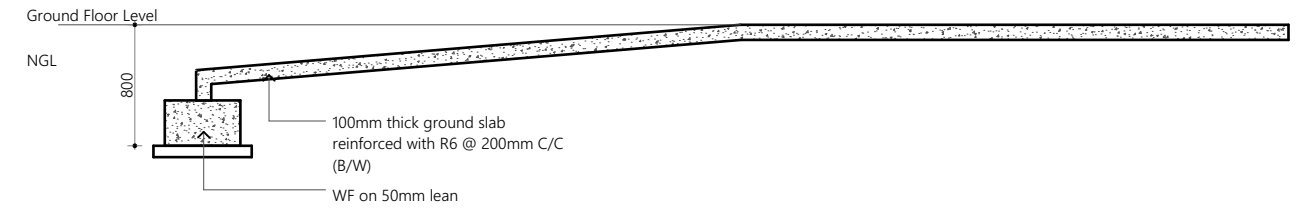

Ground Floor Ramp Elevation View

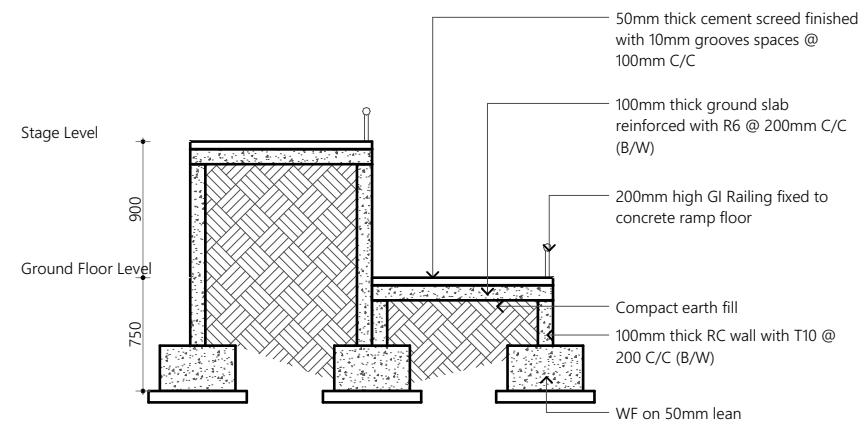

Stage Ramp Section View

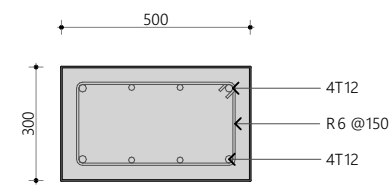

Wall Footing (WF) Detail
Scale = 1:20

PROPOSED 01 STOREY BUILDING AT

**B.Kendhoo
School
Multipurpose
Hall & 4
Classroom**

Client:

Ministry Of Education

3/25/2021

Architect: Fathmath Ihudha Amir
Engineer: Ihusan Waheed
Drawn By: Fathmath Ihudha Amir



EPOCH

T: +960 333 3528 | E: info@epochassociates
W: www.epochassociates, A: G. Rosary West
Husnuheena Magu Male' Republic of Maldives

Rev:

Page:

C.01.10

Ramp Details

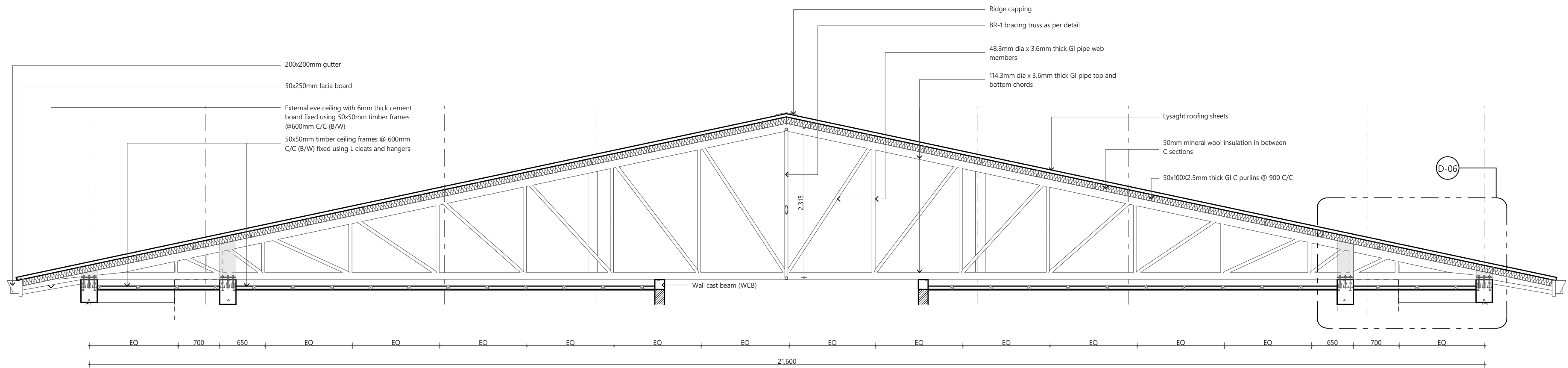

Truss Detail - TR1
1:50

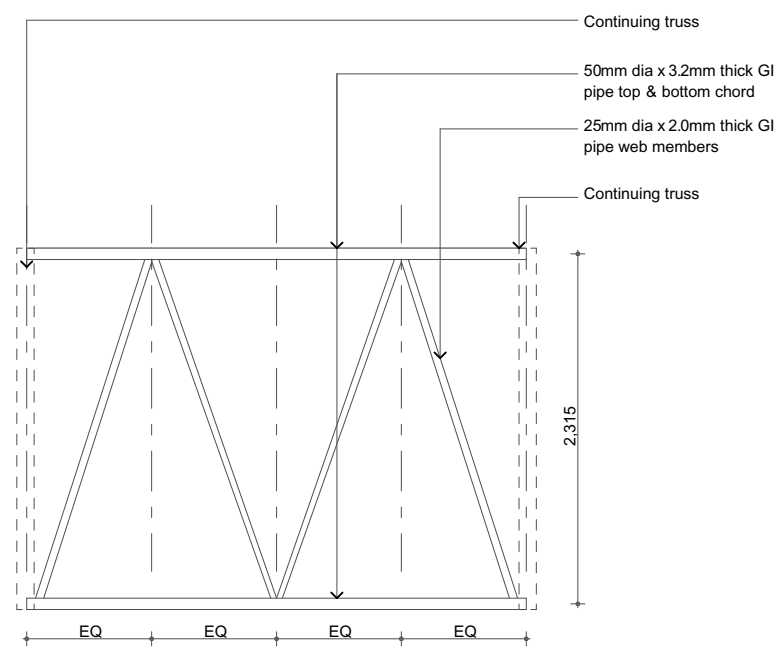

Bracing Truss Detail - BR1
1:50

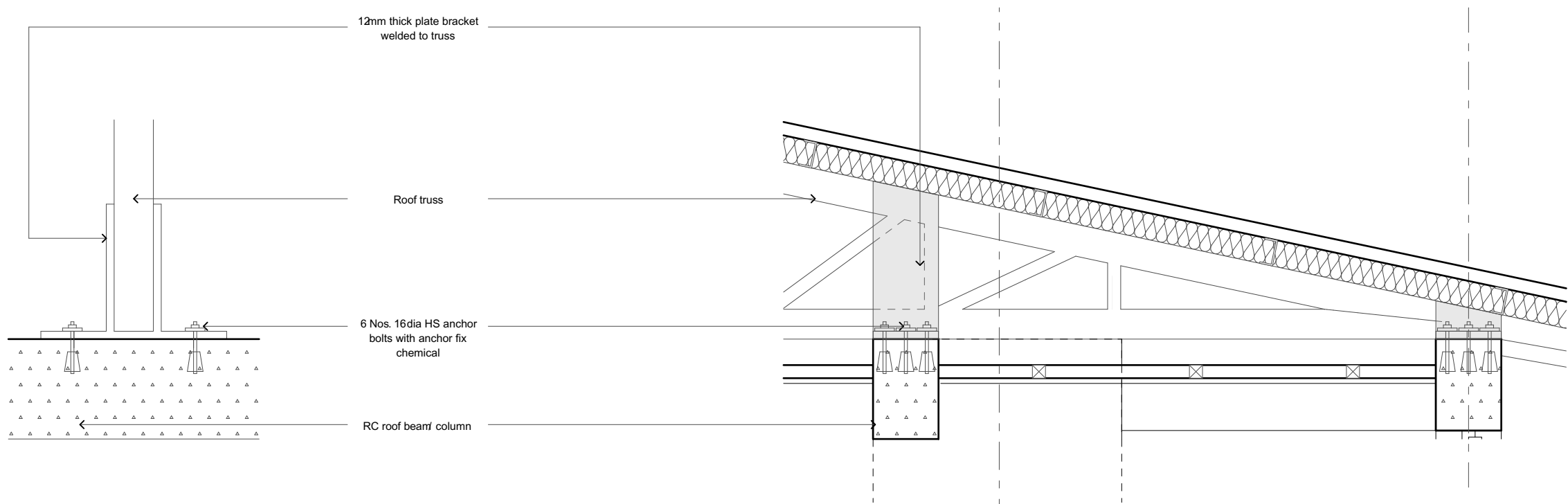

Truss blow up detail - D 06
1:20

Notes:

- All the CHS shall have minimum yield stress of 275MPa
- All welds shall be 6mm thick full parameter fillet welds
- All truss ends shall be capped with 6mm plates
- All truss members shall be protected with anti corrosive coatings

PROPOSED 03 STOREY BUILDING AT
**B.Kendhoo School
Multipurpose Hall
& 4 Classroom**

Client:
Ministry Of Education

3/25/2021
Architect: Fathmath Ihudha Amir
Engineer: Ihusan Waheed
Drawn By: Fathmath Ihudha Amir

EPOCH
T +960 333 3528 E info@epoch.associates
W www.epoch.associates, A G. Rosary West,
Huzureenna Magu Male Republic of Maldives
Rev: Page:
C.01.11

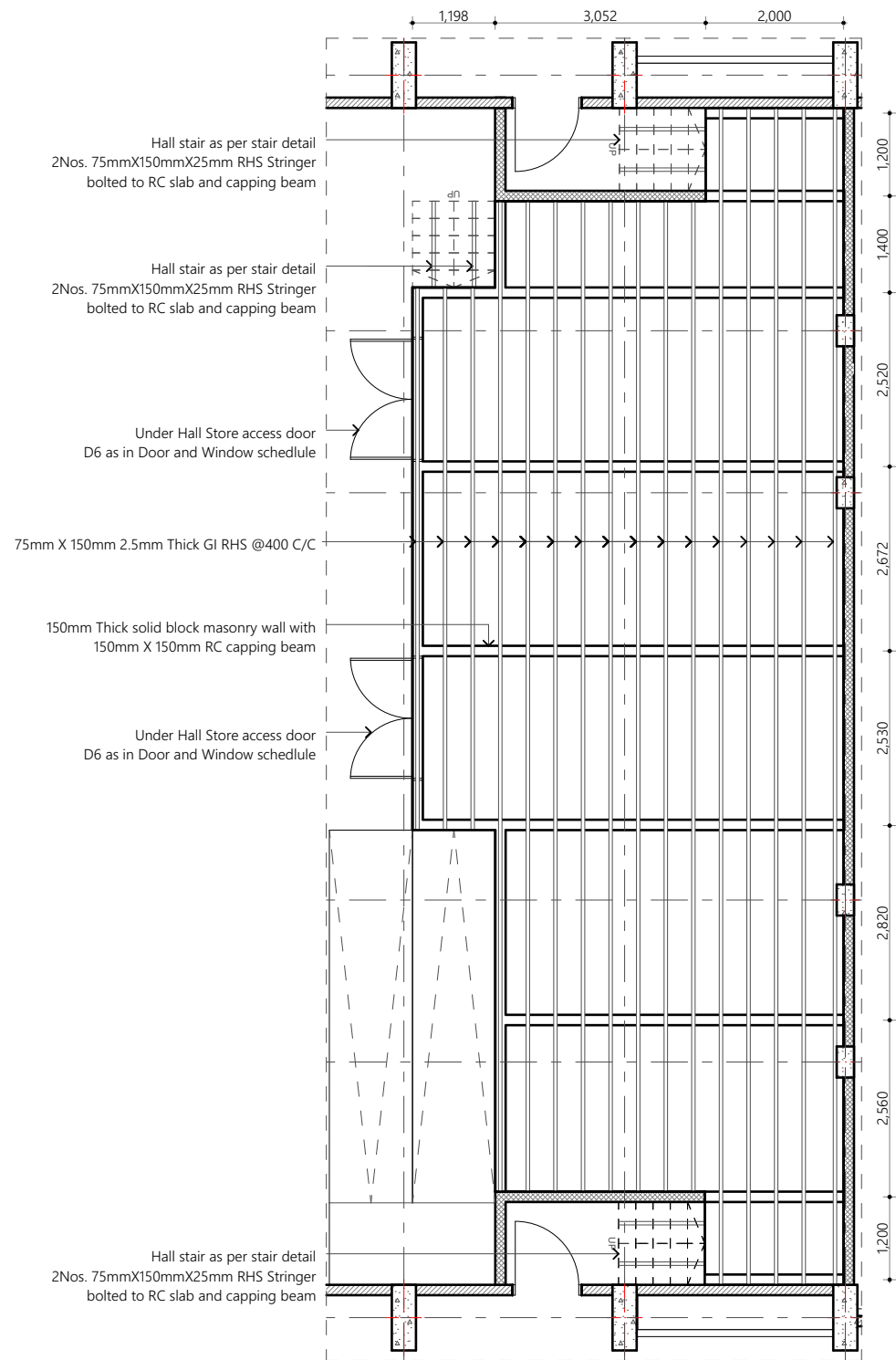

Stage Framing Detail
1:100

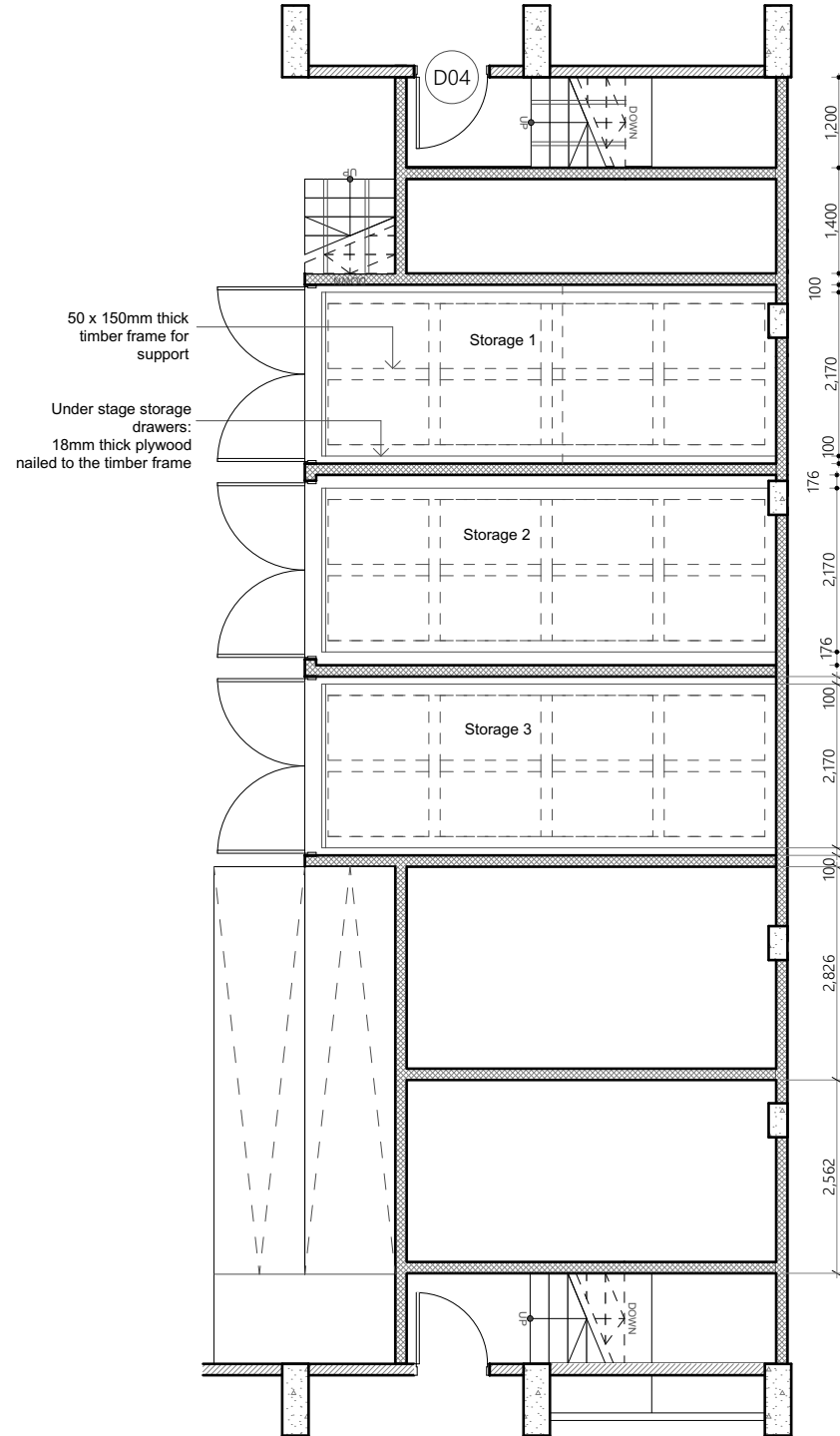

Stage Drawer Detail
1:100

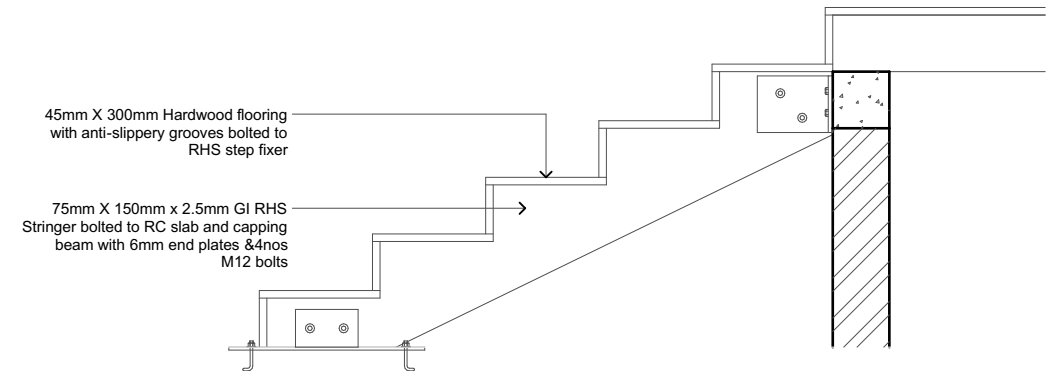

Hall Stair Detail
1:20

PROPOSED 01 STOREY BUILDING AT

**B.Kendhoo
School
Multipurpose
Hall & 4
Classroom**

Client:

Ministry Of Education

3/25/2021

Architect: Fathmath Ihudha Amir
Engineer: Ihusan Waheed
Drawn By: Fathmath Ihudha Amir



EPOCH

T: +960 333 3528 E: info@epochassociates
W: www.epochassociates, A. G. Rosary West
Husnuheena Magu Male' Republic of Maldives

Rev:

Page:

C.01.12

Stage Detail

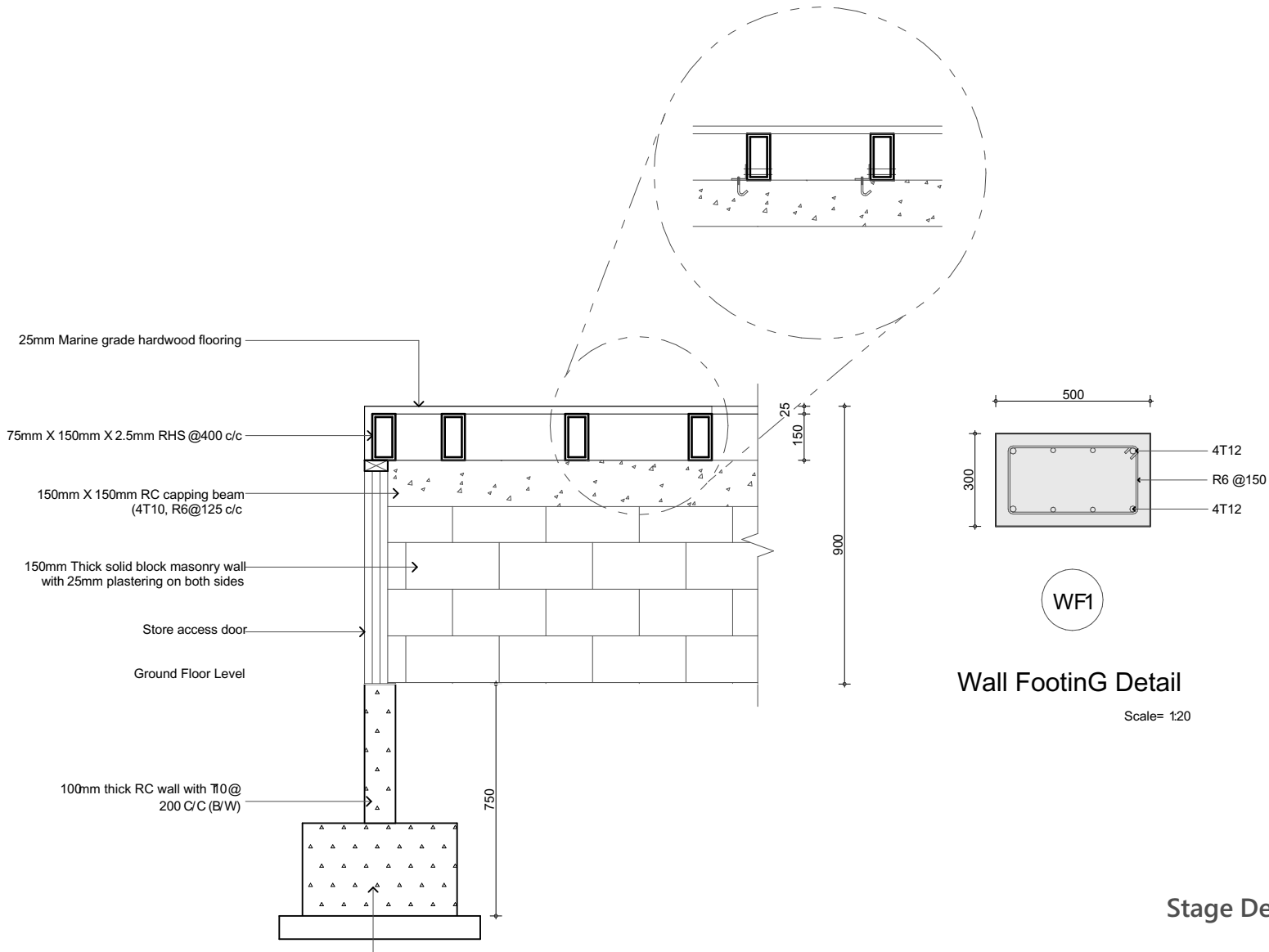
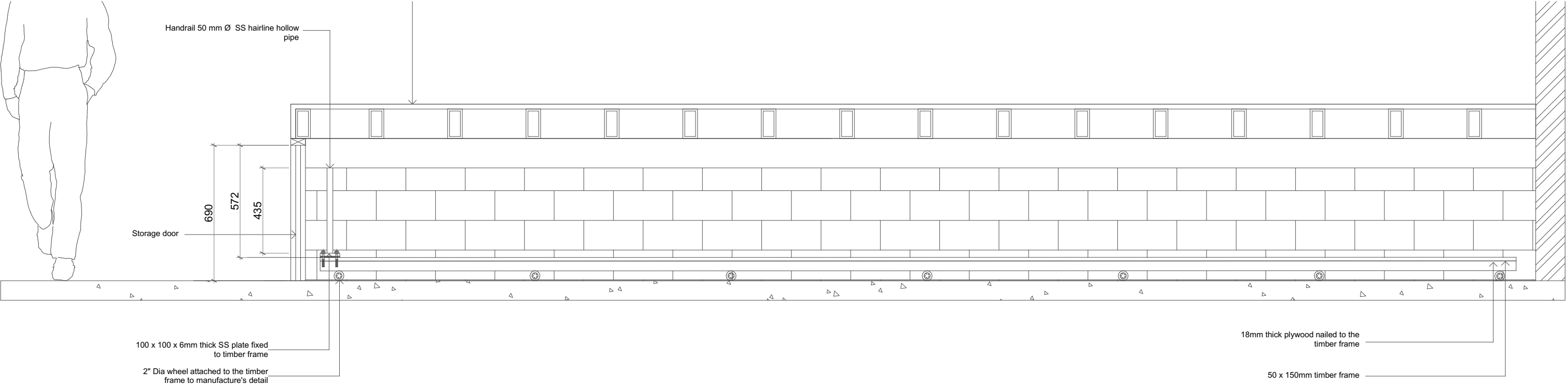

PROPOSED 01 STOREY BUILDING AT

**B.Kendhoo
School
Multipurpose
Hall & 4
Classroom**

Client:

Ministry Of Education

3/25/2021

Architect: Fathmath Ihudha Amir
Engineer: Ihusan Waheed
Drawn By: Fathmath Ihudha Amir



EPOCH

T: +960 333 3528 E: info@epoch.associates
W: www.epoch.associates A: G. Rosary West
Husnuheena Magu Male' Republic of Maldives

Rev:

Page:

C.01.13

Stage Detail

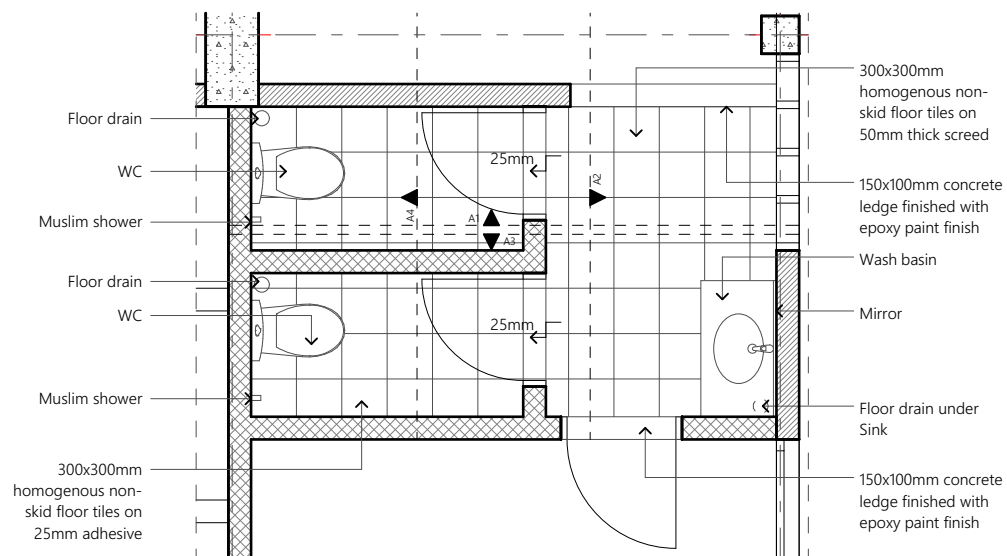

Toilet (F) Ground Floor Plan
1:50

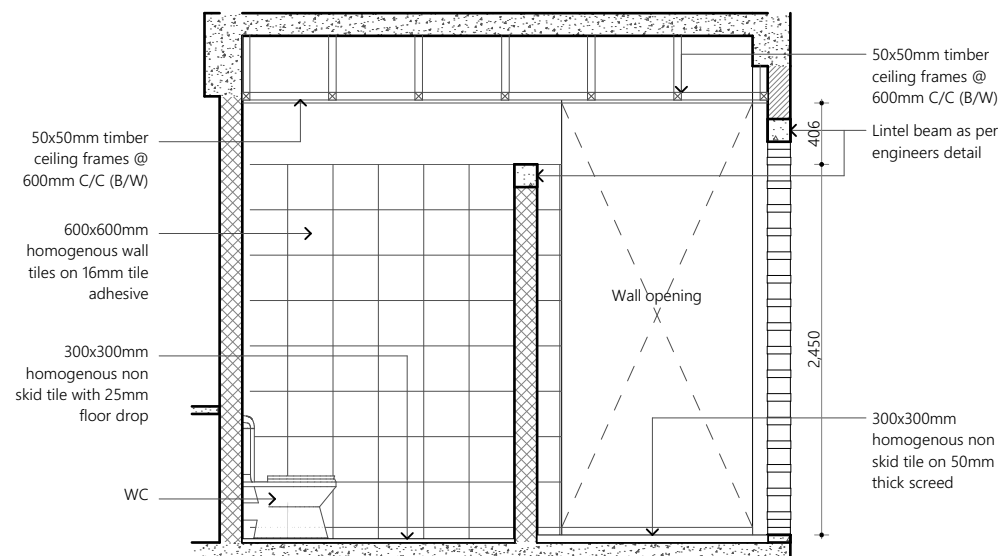

Interior Elevation A1
1:50

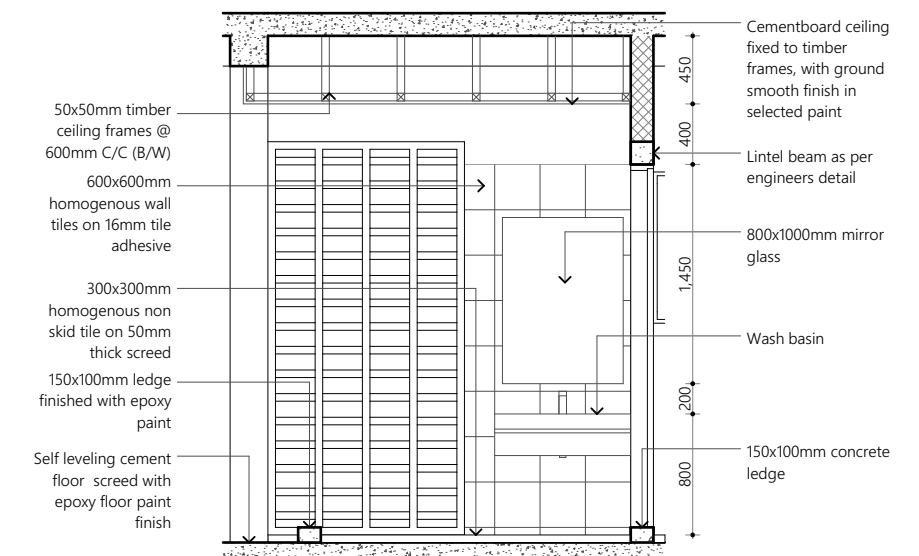

Interior Elevation A2
1:50

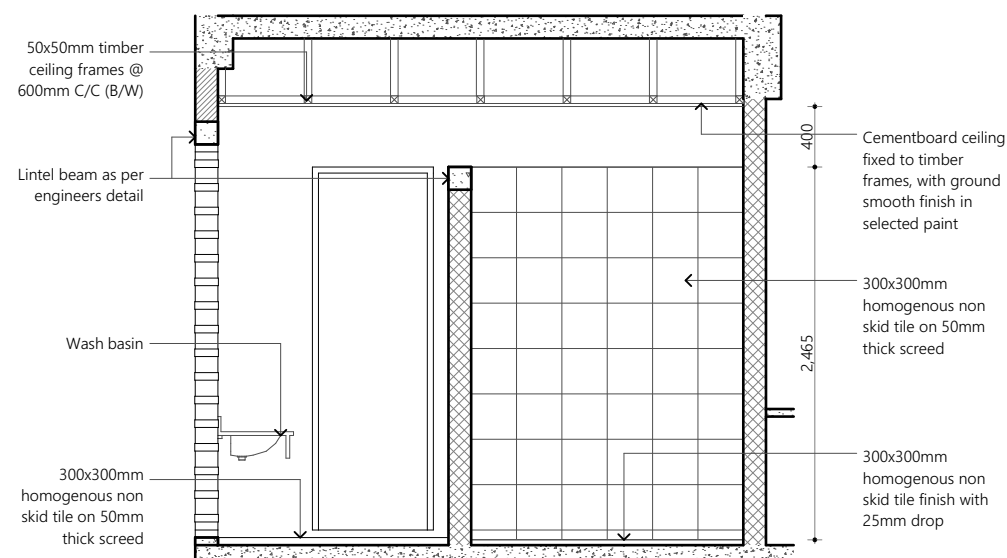

Interior Elevation A3
1:50

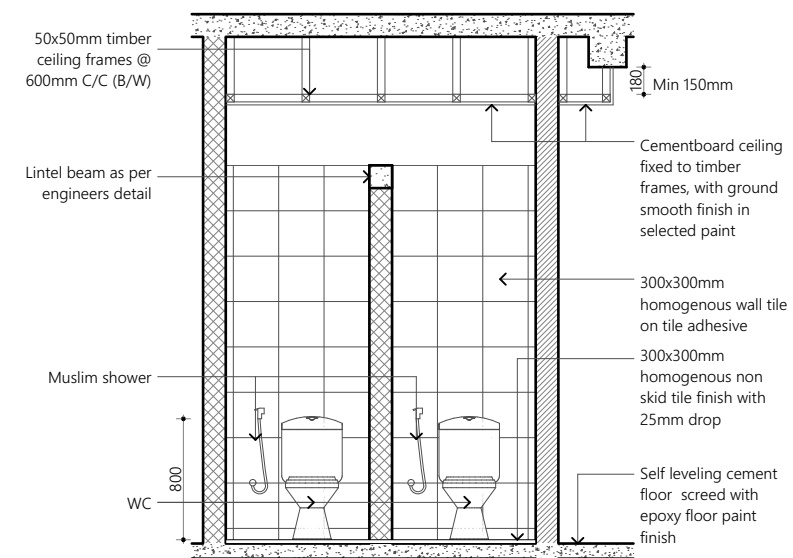

Interior Elevation A4
1:50

PROPOSED 01 STOREY BUILDING AT

**B.Kendhoo
School
Multipurpose
Hall & 4
Classroom**

Client:

Ministry Of Education

3/25/2021

Architect: Fathmath Ihudha Amir
Engineer: Ihusan Waheed
Drawn By: Fathmath Ihudha Amir



EPOCH

T: +960 333 3528 E: info@epochassociates
W: www.epochassociates, A. G. Rosary West
Husnuheena Magu Male' Republic of Maldives

Rev:

Page:

Toilet Detail 01

C.01.14

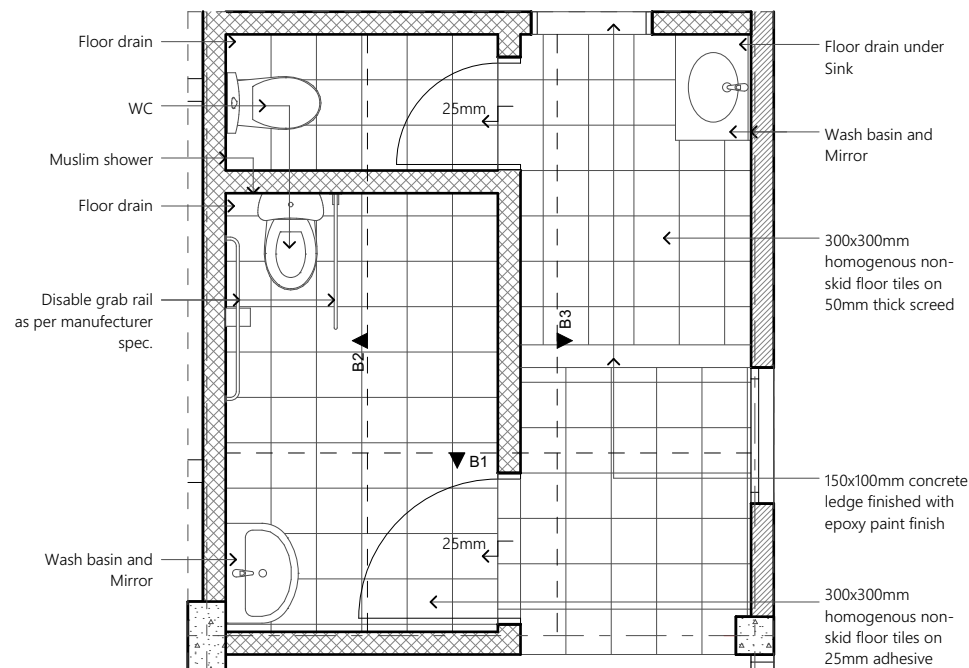

Toilet (M) Ground Floor Plan View
1:50

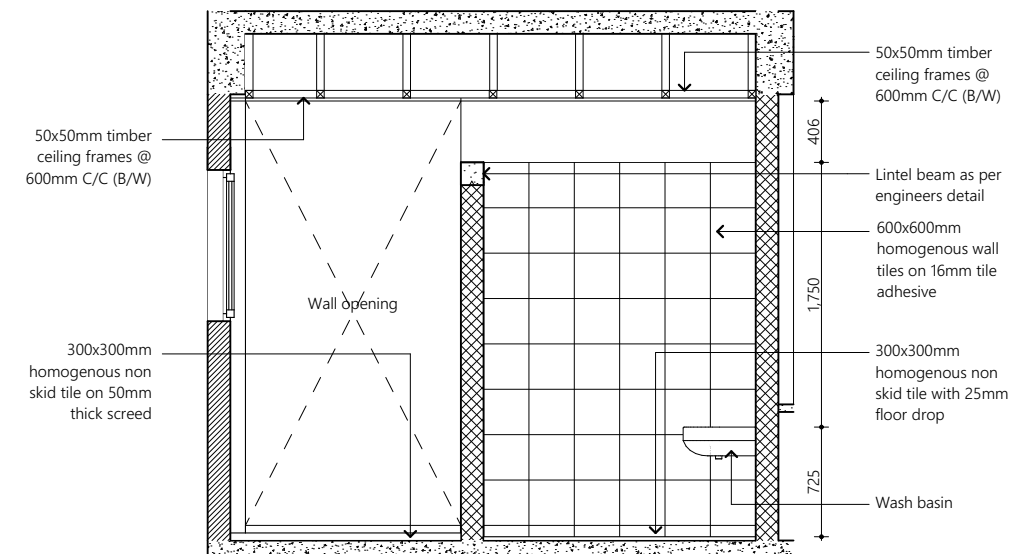

Interior Elevation B1
1:50

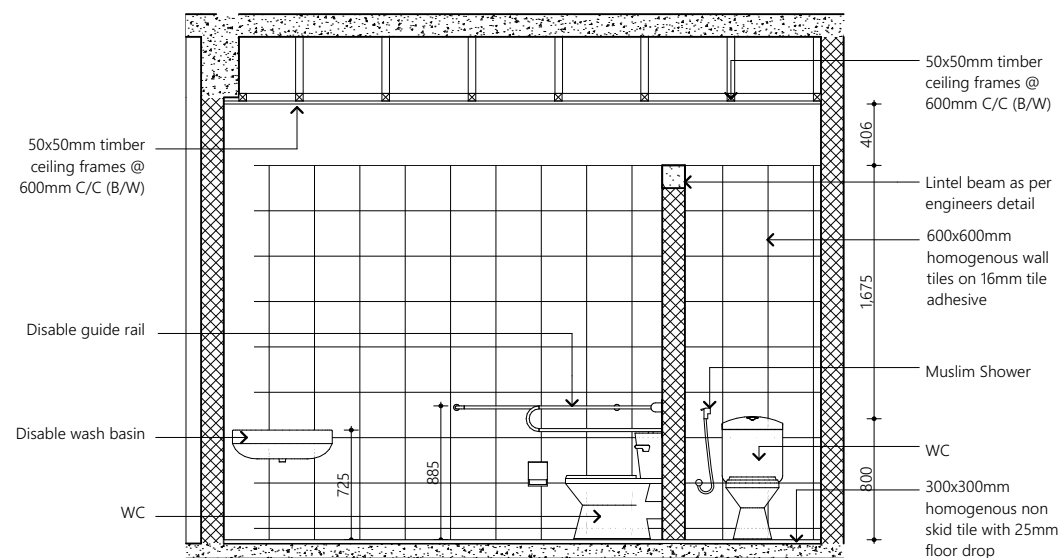

Interior Elevation B2
1:50

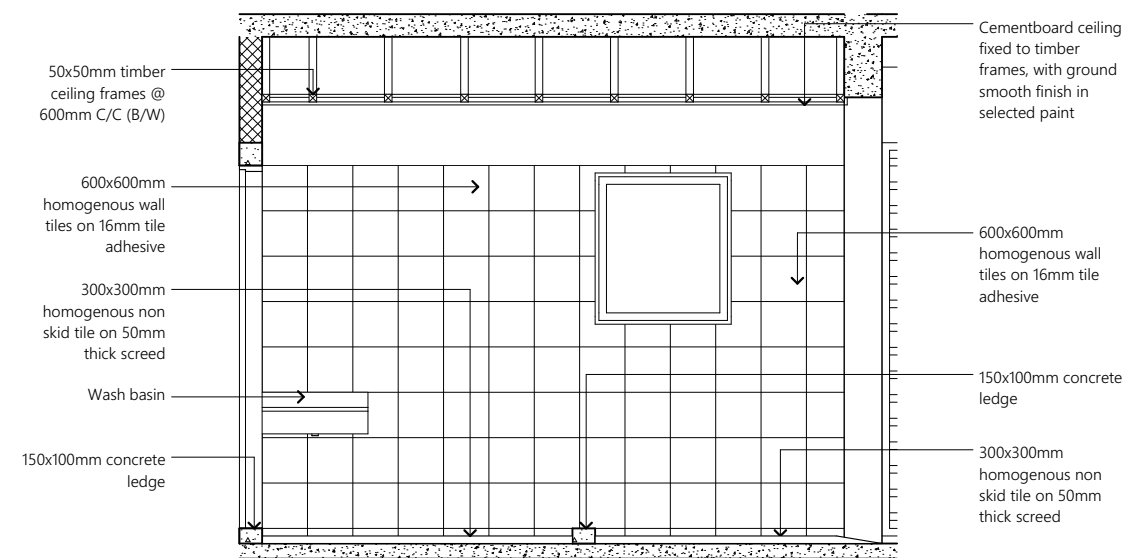

Interior Elevation B4
1:50

PROPOSED 01 STOREY BUILDING AT

B.Kendhoo School Multipurpose Hall & 4 Classroom

Client:

Ministry Of Education

3/25/2021

Architect: Fathmath Ihudha Amir
Engineer: Ihusan Waheed
Drawn By: Fathmath Ihudha Amir



EPOCH

T: +960 333 3528 E: info@epochassociates
W: www.epochassociates A: G. Rosary West
Husnuheena Magu Male' Republic of Maldives

Rev:

Page:

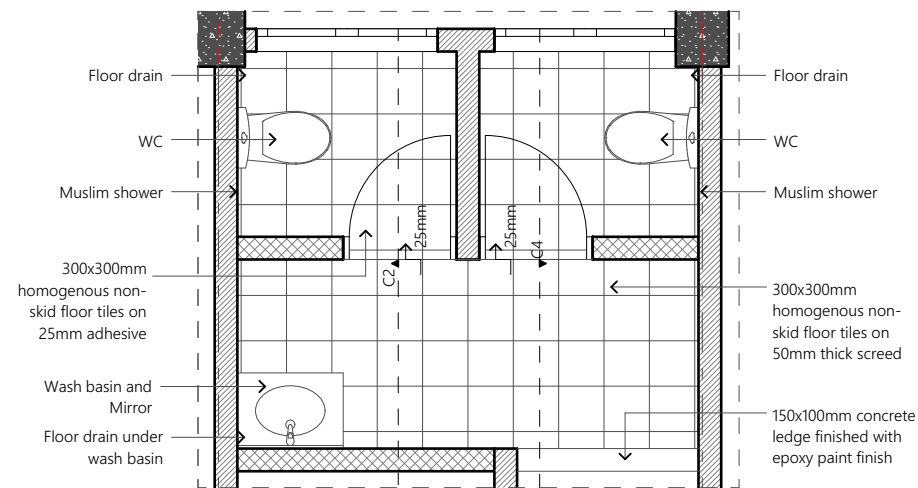

Toilet Detail (typical) Second Floor Plan View
1:50

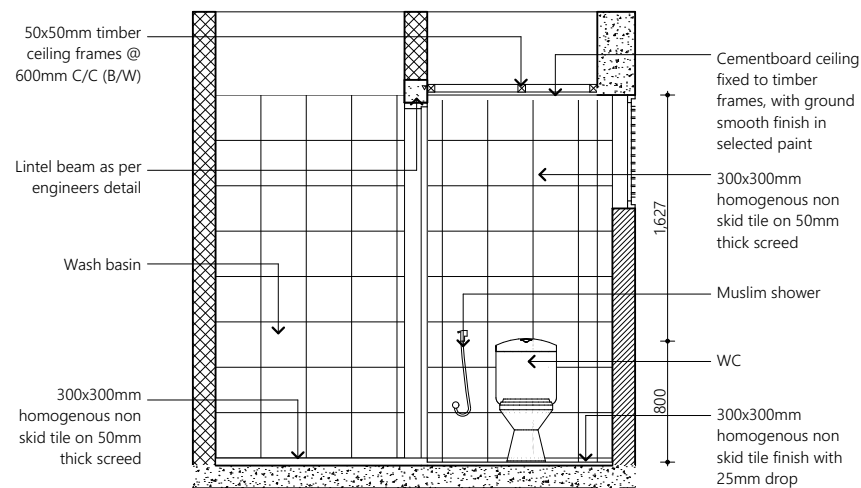

Interior Elevation C1
1:50

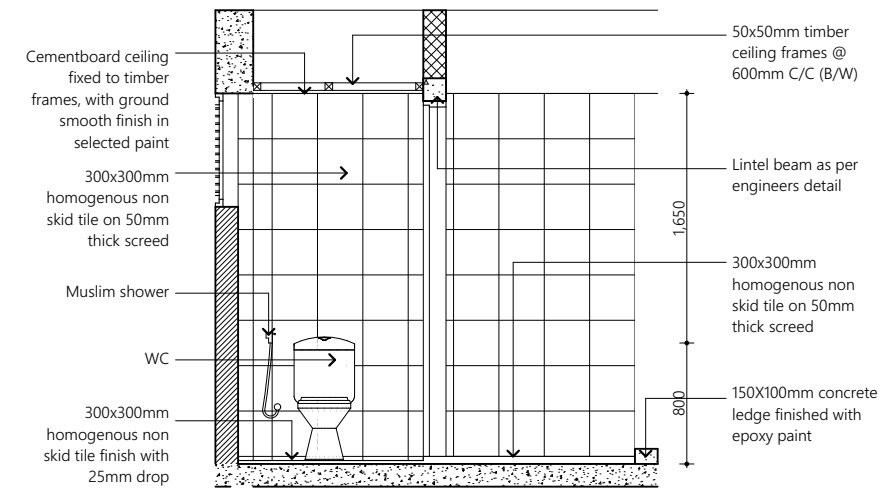

Interior Elevation C2
1:50

PROPOSED 01 STOREY BUILDING AT

**B.Kendhoo
School
Multipurpose
Hall & 4
Classroom**

Client:

Ministry Of Education

3/25/2021

Architect: Fathmath Ihudha Amir
Engineer: Ihusan Waheed
Drawn By: Fathmath Ihudha Amir



EPOCH

T: +960 333 3528 E: info@epochassociates
W: www.epochassociates, A: G. Rosary West
Husnuheena Magu Male' Republic of Maldives

Rev:

Page:

C.01.16