

ARCHITECTURAL AND STRUCTURAL DRAWINGS OF

PROPOSED 02 STOREY BUILDING AT

Masjid Al Hudha, Gn Fuvahmulah

For Ministry of Islamic Affairs

By Epoch Associates Pvt. Ltd



T: +960 333 3528 **E:** info@epoch.associates **W:** www.epoch.associates
A: 4A, 4th Floor, M. Ahigasdhoshuge, Fareedhee Magu Male' Republic of Maldives

CONTENTS

ARCHITECTURAL DRAWINGS	
Location Plan	A.1 (1)
Site Plan	A.1 (2)
Ground Floor Plan	A.2 (1)
First Floor Plan	A.2 (2)
Roof Plan	A.3 (1)
Elevation E1	A.4 (1)
Elevation E2	A.4 (2)
Section XX	A.4 (2)
Doors & Windows Schedule 1	A.5 (1)
Doors & Windows Schedule 2	A.5 (2)
Doors & Windows Schedule 3	A.5 (3)
Ventilation Schedule 1	A.6 (1)
Detail 1	A.D (1)
Detail 2	A.D (2)
Detail 3	A.D (3)
Detail 4	A.D (4)
Detail 5	A.D (5)
Detail 6	A.D (6)
Detail 7	A.D (7)
Detail 7A	A.D (7A)
Detail 7B	A.D (7B)
Detail 7C	A.D (7C)
Detail 7D	A.D (7D)
STRUCTURAL DRAWINGS	
Column Setting out Plan	S.1 (1)
Foundation Plan	S.1 (2)
First Floor Beam Layout	S.2 (1)
Roof Beam Layout	S.2 (2)
First Floor Slab Layout	S.3 (1)
Roof Slab Layout	S.3 (2)
Roof Framing Layout	S.3 (3)
Structural Details -1	S.D (1)
Structural Details -2	S.D (2)
Minaret Column Setting out Plan	S.D (3)
F2 Minaret Footing Detail	S.D (4)
Minaret Beam Layout Plan	S.D (5)
Minaret Structural Details	S.D (6)

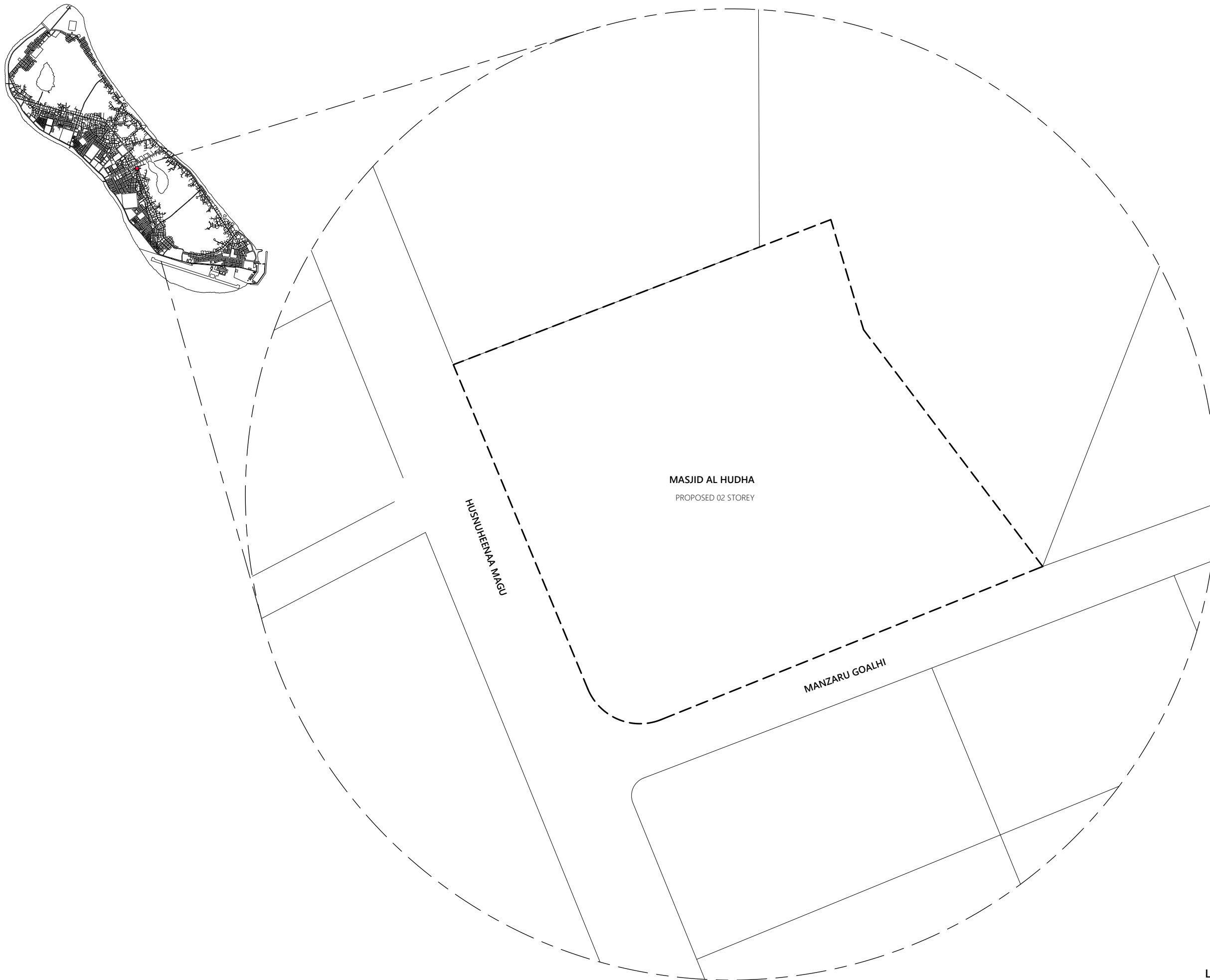

LOCATION PLAN
1:200

PROPOSED 02 STOREY BUILDING AT
Masjid Al Hudha,
Gn. Fuvahmulah

Client:
Ministry of Islamic Affairs

October 2019

Architect: Mohamed Hassaan
Engineer: Adam Madeeh
Drawn By: Mohamed Hassaan

 **EPOCH**
ASSOCIATES

T: +960 333 3528 E: info@epoch.associates
W: www.epoch.associates A: M. Ahigashohuge,
Fareedhee Magu Male' Republic of Maldives

Rev:	Page:
---	---
---	A.1 (1)
---	---

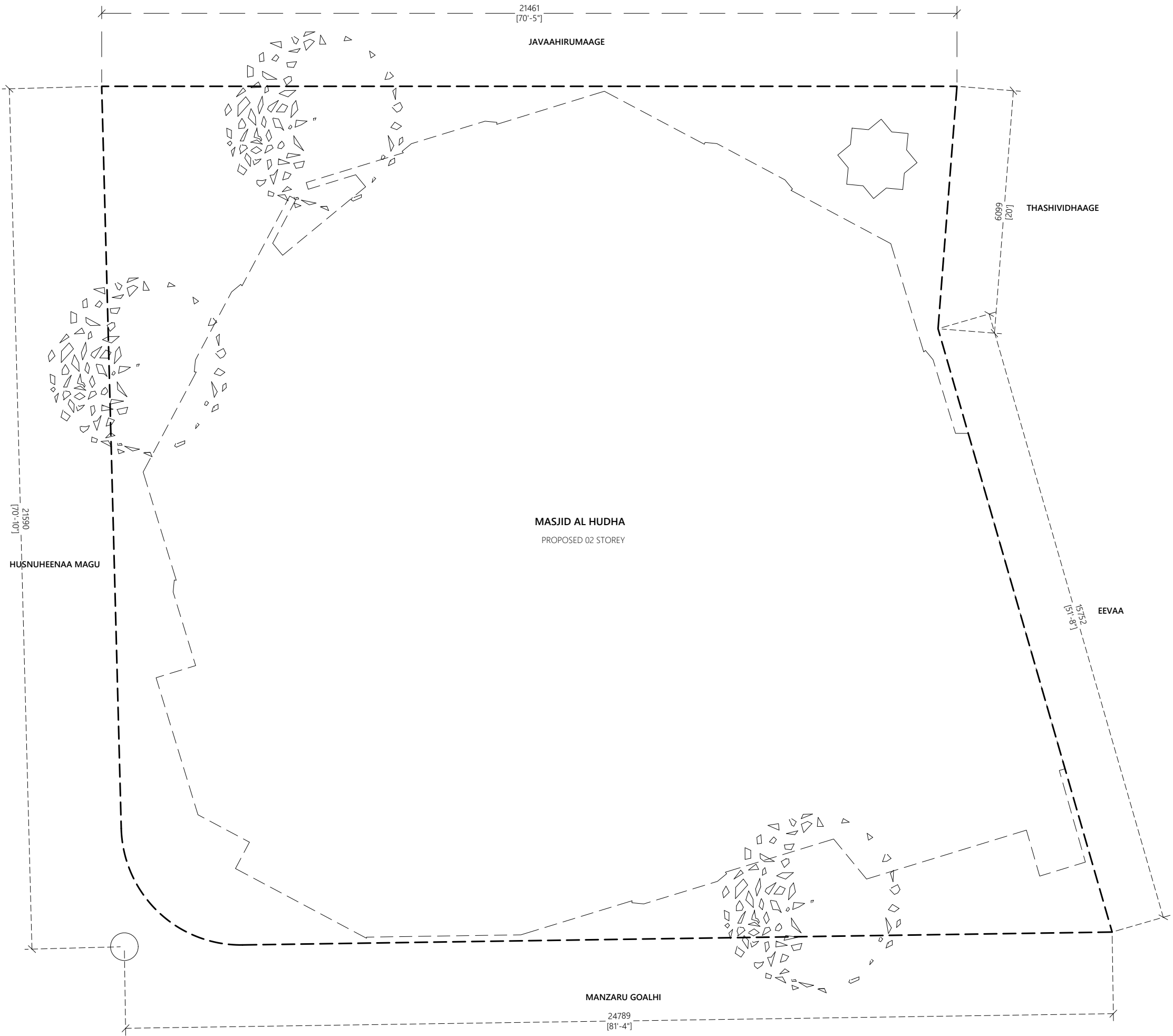

SITE PLAN
1:100

PROPOSED 02 STOREY BUILDING AT
**Masjid Al Hudha,
Gn. Fuvahmulah**

Client:
Ministry of Islamic Affairs

October 2019

Architect: Mohamed Hassaan
Engineer: Adam Madeeh
Drawn By: Mohamed Hassaan



T: +960 333 3528 E: info@epoch.associates
W: www.epoch.associates A: M. Ahgasshohuge,
Fareedhee Magu Male' Republic of Maldives

Rev:	Page:
---	---
---	---
---	---
---	A.1 (2)

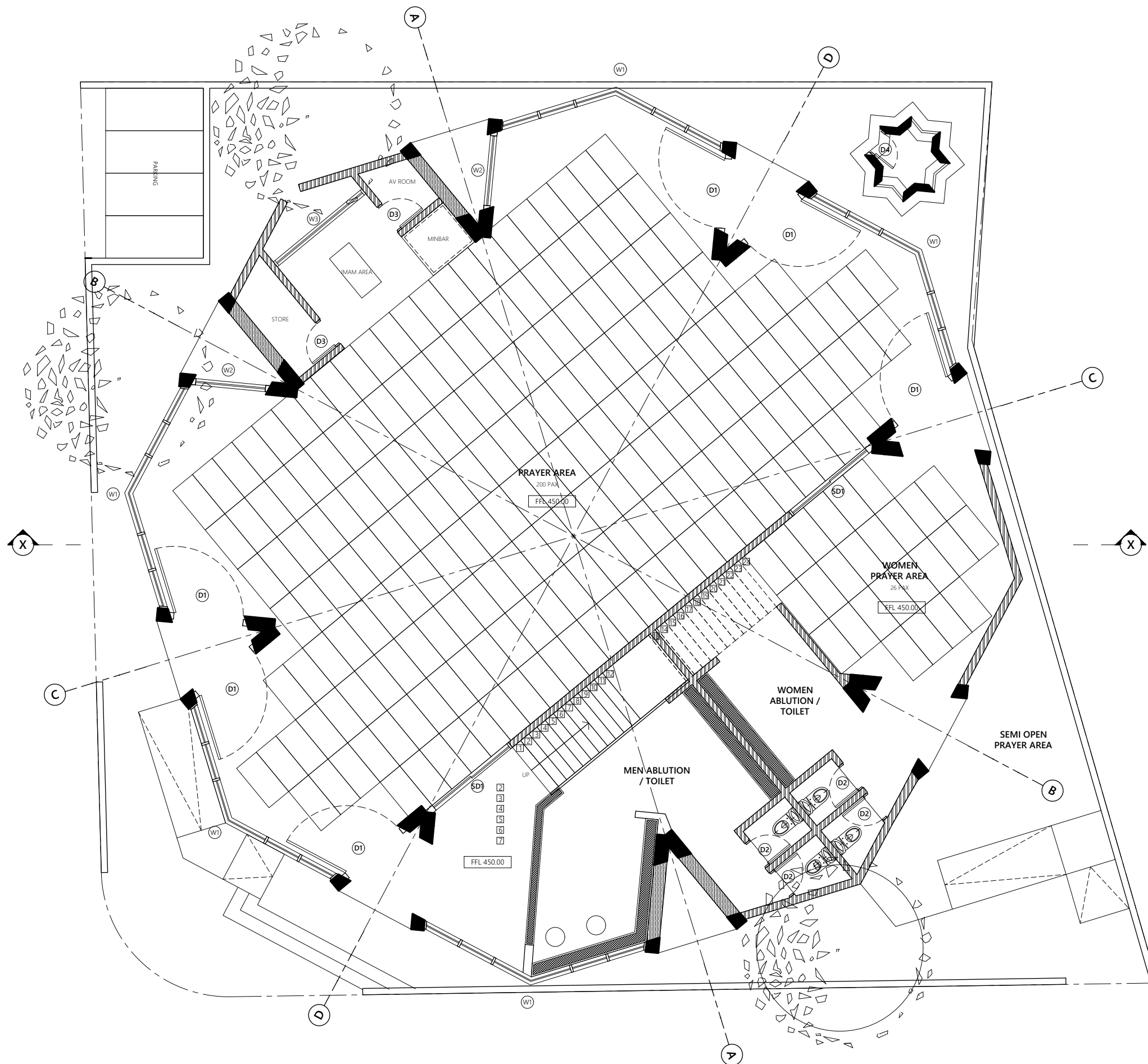

Wall Legend:

- 300mm masonry wall with 20mm plaster on exterior and 12mm plaster on interior
- 150mm masonry wall with 20mm plaster on exterior and 12mm plaster on interior
- 150mm thick boundary wall. Refer to Detail 5 - boundary wall detail

Wall Finish:

Internal Wall Finish: Easy to wash odour-less Nippon paint Ivory White (code: 8161)

External Wall Finish: Weatherboard Algae guard Nippon September Cream (code: 0838)

Toilet and shower walls: 300x300mm ceramic wall lanka tiles up to ceiling height with tile adhesive. use joint filler of appropriate color for grouting joints between tiles

Floor Finish:

Floor Finishes: 600x600mm homogenous floor tiles with tile adhesive unless specified

Toilet Floor Finishes: 300x300mm homogenous non skid floor tiles with tile adhesive unless specified

Notes:

FFL of balconies and toilets should be 25mm lower than the FFL of respective floors

Water proofing to be applied in toilets, balconies and roof terrace prior to tiling

PROPOSED 02 STOREY BUILDING AT
**Masjid Al Hudha,
Gn. Fuvahmulah**

Client:
Ministry of Islamic Affairs

October 2019

Architect: Mohamed Hassaan
Engineer: Adam Madeeh
Drawn By: Mohamed Hassaan

EPOCH ASSOCIATES

T: +960 333 3528 E: info@epoch.associates
W: www.epoch.associates A: M. Ahlgashshuge,
Fareedhee Magu Male' Republic of Maldives

Rev:	Page:
---	---
---	---
---	A.2 (1)

GROUND FLOOR PLAN
1:100

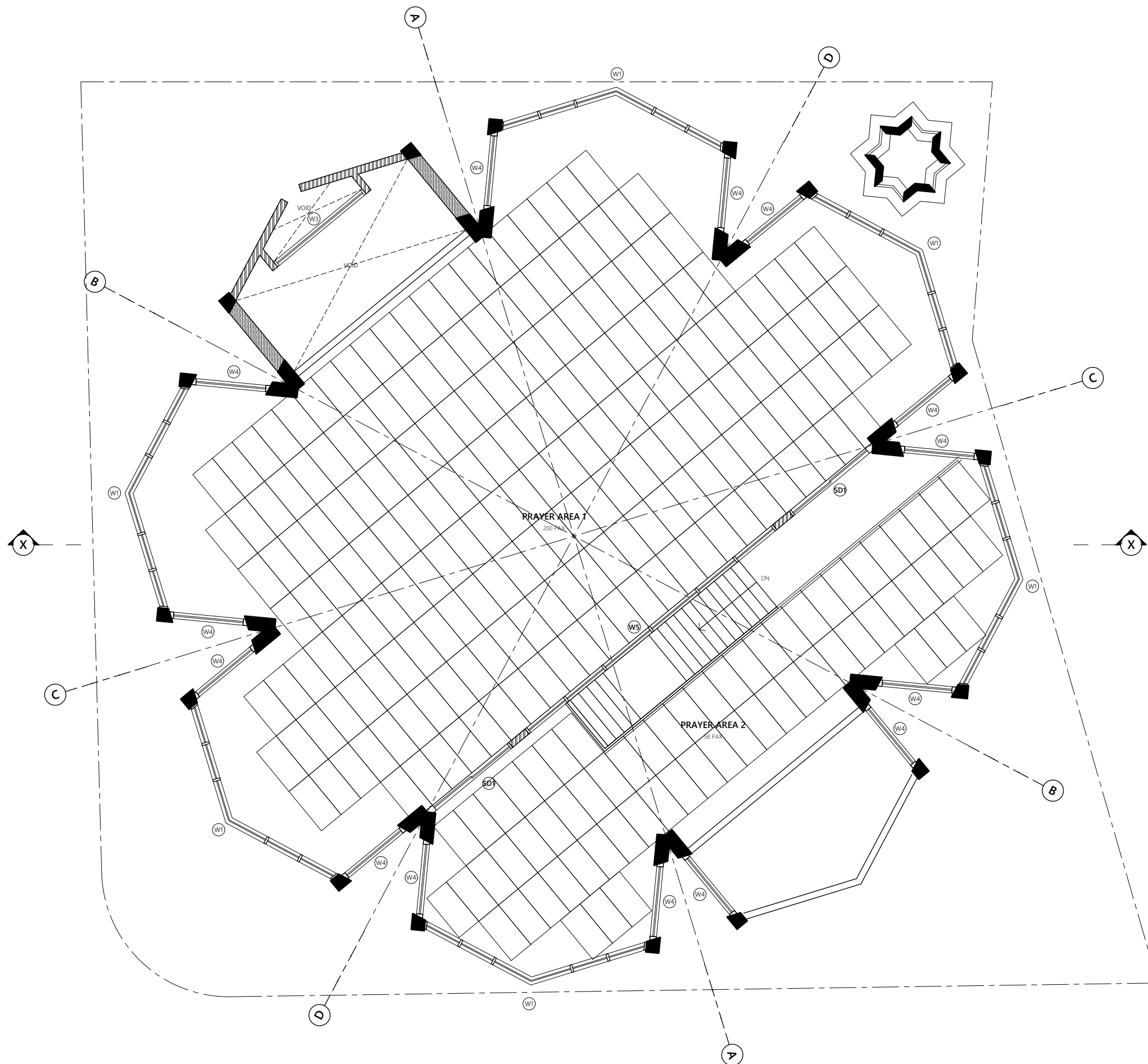

Wall Legend:

- 300mm masonry wall with 20mm plaster on exterior and 12mm plaster on interior
- 150mm masonry wall with 20mm plaster on exterior and 12mm plaster on interior
- 100mm thick 1200mm high masonry wall with 20mm plaster on exterior and 12mm plaster on interior

Wall Finish:

Internal Wall Finish: Easy to wash odour-less Nippon paint Ivory White (code: 8161)

External Wall Finish: Weatherboard Algae guard Nippon September Cream (code: 0838)

Toilet and shower walls: 300x300mm ceramic wall lanka tiles up to ceiling height with tile adhesive. use joint filler of appropriate color for grouting joints between tiles

Floor Finish:

Floor Finishes: 600x600mm homogenous floor tiles with tile adhesive unless specified

Toilet Floor Finishes: 300x300mm homogenous non skid floor tiles with tile adhesive unless specified

Notes:

FFL of balconies and toilets should be 25mm lower than the FFL of respective floors

Water proofing to be applied in toilets, balconies and roof terrace prior to tiling

PROPOSED 02 STOREY BUILDING AT Masjid Al Hudha, Gn. Fuvahmulah

Client:
Ministry of Islamic Affairs

October 2019

Architect: Mohamed Hassaan
Engineer: Adam Madeeh
Drawn By: Mohamed Hassaan



T: +960 333 3528 E: info@epoch.associates
W: www.epoch.associates A: M. Ahgasshohuge,
Fareedhee Magu Male' Republic of Maldives

Rev:	Page:
---	---
---	A.2 (2)
---	---

FIRST FLOOR PLAN

1:100

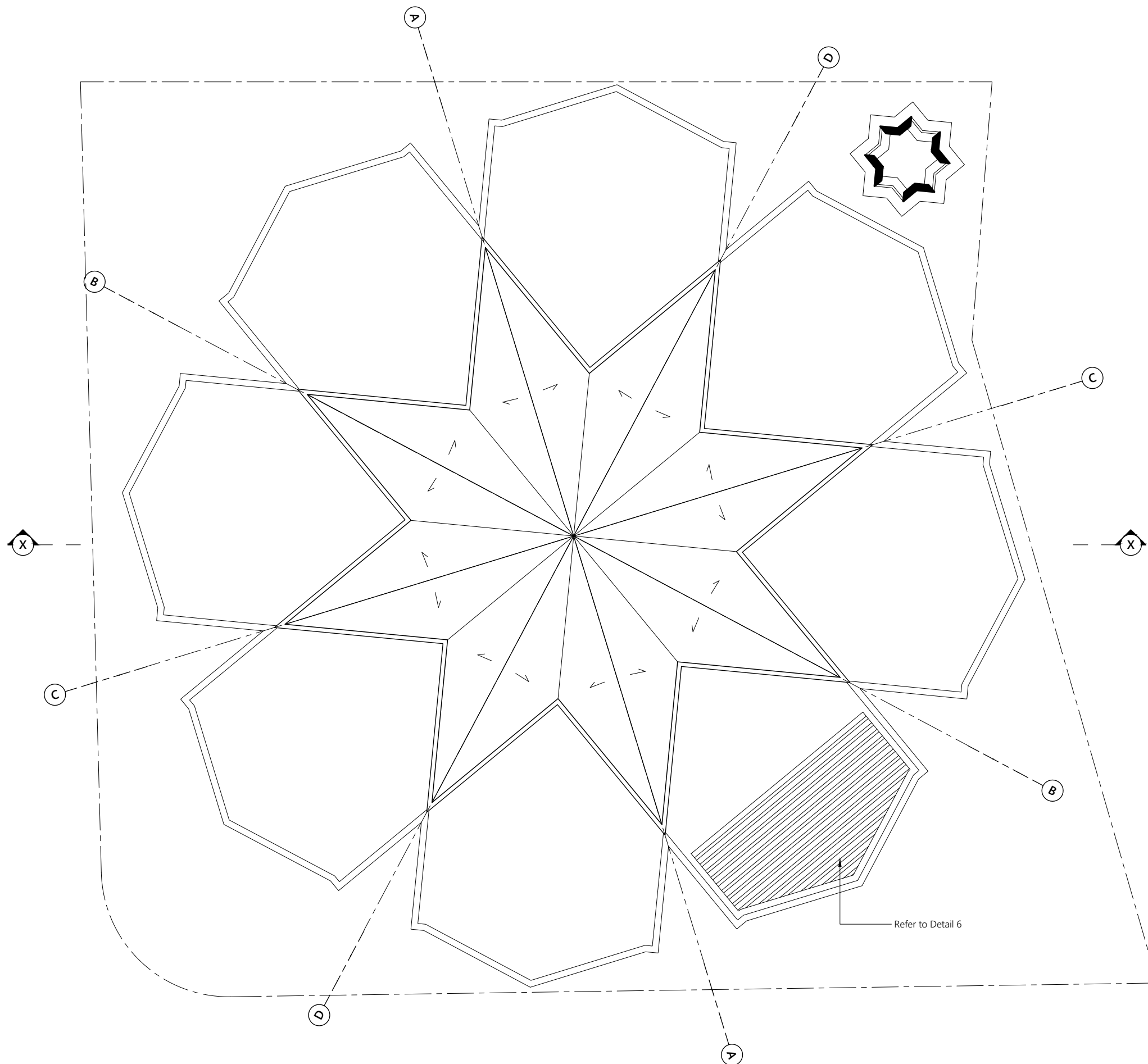

ROOF PLAN
1:100

PROPOSED 02 STOREY BUILDING AT
Masjid Al Hudha,
Gn. Fuvahmulah

Client:
Ministry of Islamic Affairs

October 2019

Architect: Mohamed Hassaan
Engineer: Adam Madeeh
Drawn By: Mohamed Hassaan

 **EPOCH**
ASSOCIATES

T: +960 333 3528 E: info@epoch.associates
W: www.epoch.associates A: M. Ahigashohuge,
Fareedhee Magu Male' Republic of Maldives

Rev:	Page:
---	---
---	---
---	---
---	A.2 (3)

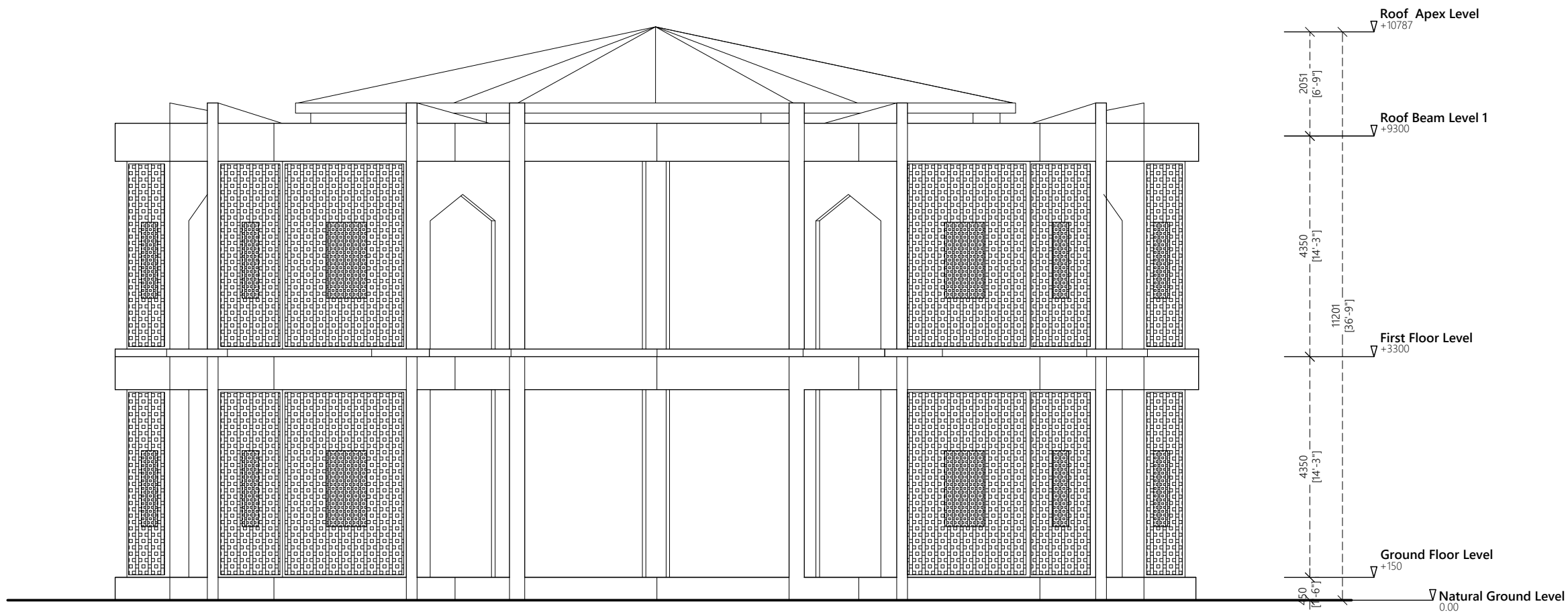

ELEVATION E1
1:100

PROPOSED 02 STOREY BUILDING AT
**Masjid Al Hudha,
Gn. Fuvahmulah**

Client:
Ministry of Islamic Affairs

October 2019

Architect: Mohamed Hassaan
Engineer: Adam Madeeh
Drawn By: Mohamed Hassaan



T: +960 333 3528 E: info@epoch.associates
W: www.epoch.associates A: M. Ahigashohuge,
Fareedhee Magu Male' Republic of Maldives

Rev:	Page:
---	---
---	---
---	A.3 (1)

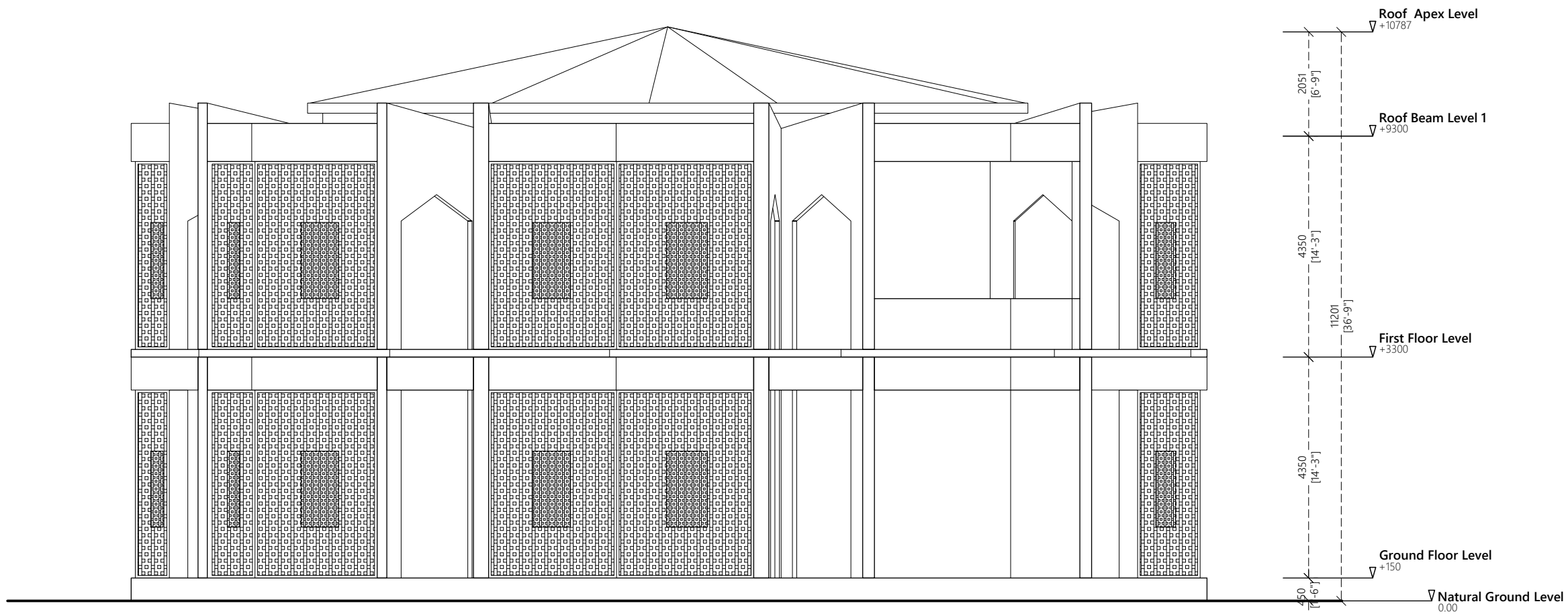

ELEVATION E2
1:100

PROPOSED 02 STOREY BUILDING AT
**Masjid Al Hudha,
Gn. Fuvahmulah**

Client:
Ministry of Islamic Affairs

October 2019

Architect: Mohamed Hassaan
Engineer: Adam Madeeh
Drawn By: Mohamed Hassaan



T: +960 333 3528 E: info@epoch.associates
W: www.epoch.associates A: M. Ahgashshohuge,
Fareedhee Magu Male' Republic of Maldives

Rev:	Page:
---	---
---	---
---	A.3 (2)

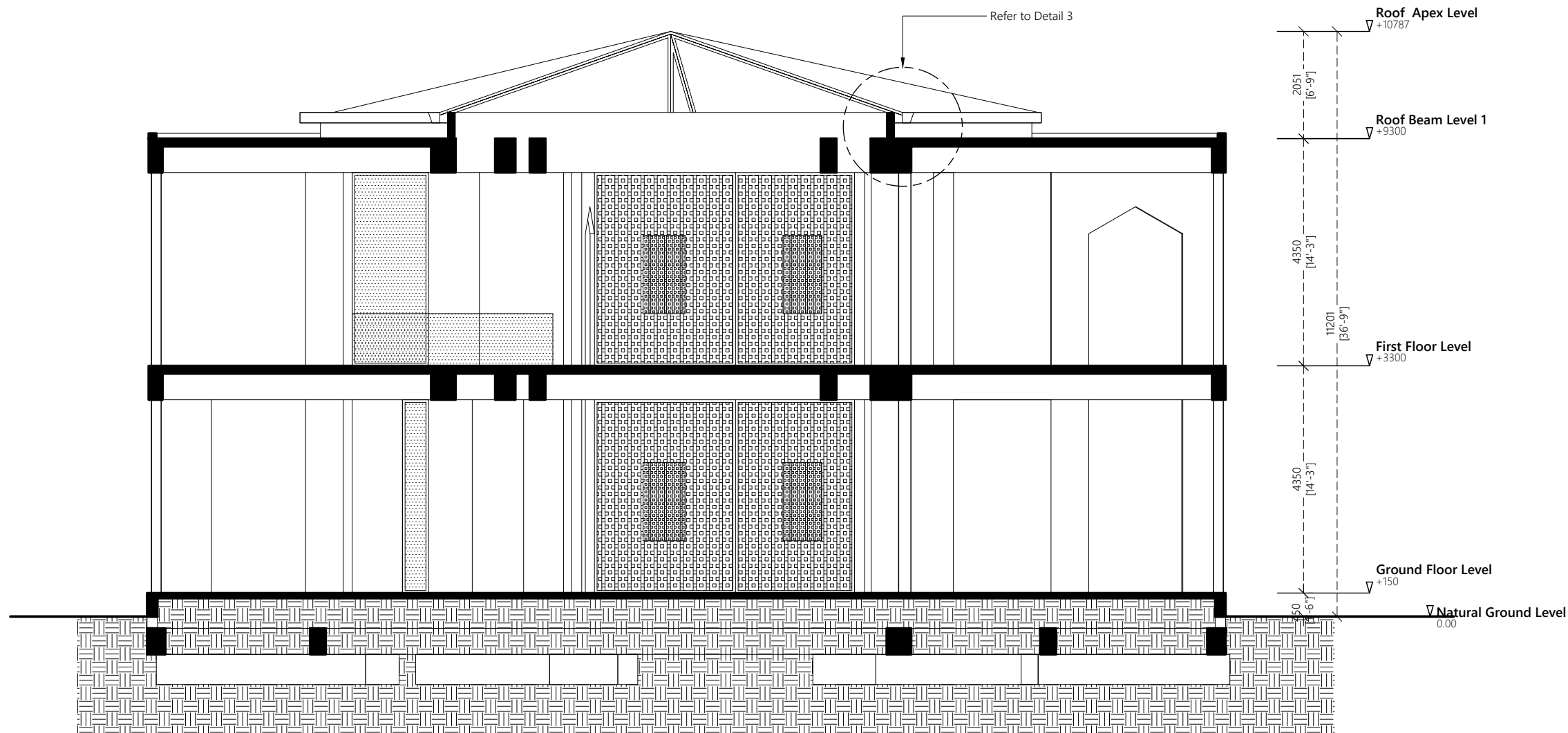

SECTION X-X
1:100

PROPOSED 02 STOREY BUILDING AT
**Masjid Al Hudha,
Gn. Fuvahmulah**

Client:
Ministry of Islamic Affairs



October 2019

Architect: Mohamed Hassaan
Engineer: Adam Madeeh
Drawn By: Mohamed Hassaan

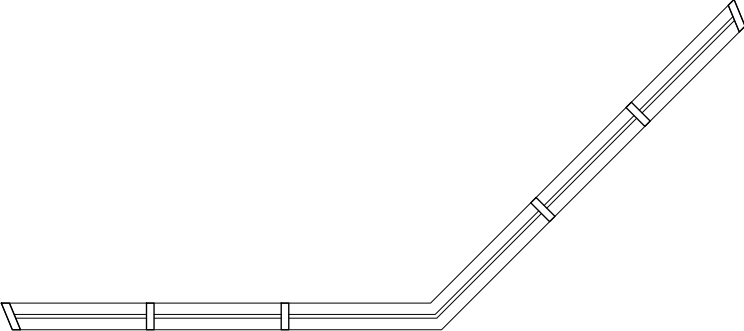

T: +960 333 3528 E: info@epoch.associates
W: www.epoch.associates A: M. Ahgashshohuge,
Fareedhee Magu Male' Republic of Maldives

Rev:	Page:
---	---
---	---
---	A.4 (1)

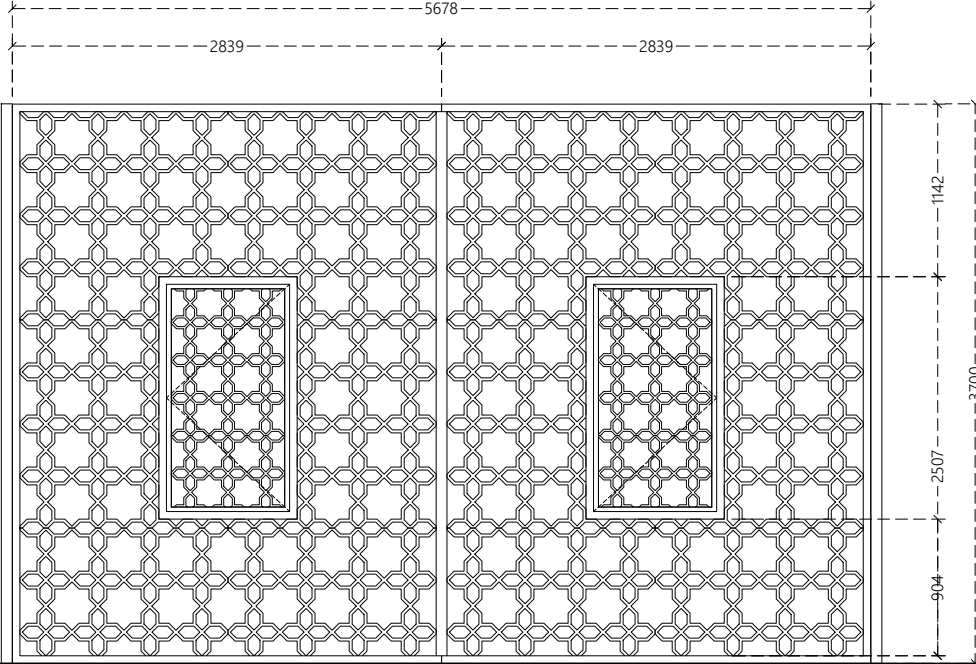
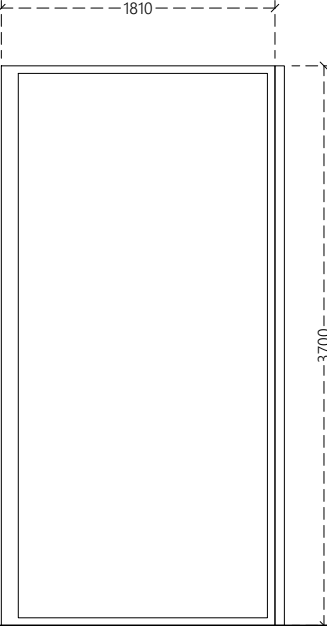
Door ID	W1	W2
Plan view		
Elevation view		
FFL		
Frame material	Solid timber varnished	Solid timber varnished
Panel material	Solid core timber varnished with clear glass panels	Solid core timber varnished with clear glass panels
Openable area	2.95 Sqm	0 Sqm

General Notes:

Dimensions shown on DWG indicate effective openings of frame

All frame depths are 100mm
All dor panel thicknesses are 35mm
All window manel thickness are 25mm
Al frame edges shal be trimmed 3mm

All wodden components should be wood stained finish

All glazing should be of 6mm unless specified

External units must comply the following weather conditions:-
Wind pressure: 200 kg/sqm
Water tightness: 25 kg/sqm



All external frames / wall joints must be sealed with silicon sealant and the wedges trimmed with 12X12mm hardwood beading fixed to frames by brass nails

All hardware should be provided for the performance of al functions of the units

Hinges shall confirm to
1. Door size more than 700X1900mm
WD: 125mm X2 sets
SD: 150mm X3 sets
2. Door size less than 700X1900mm
WD: 100mm X2 sets
SD: 125mm X2 sets

Locks shall be cylindrical with master key sets

Door knobs shall be1000mm above FFL

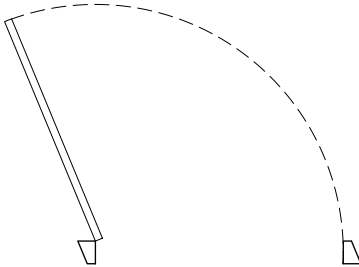
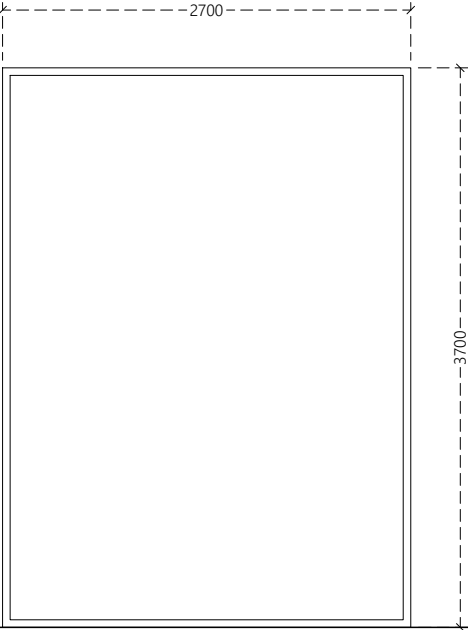
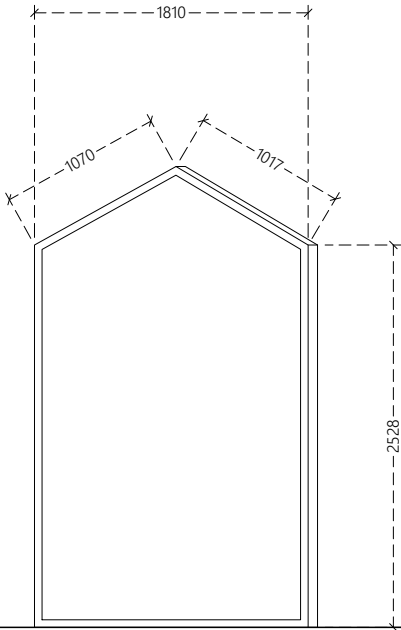
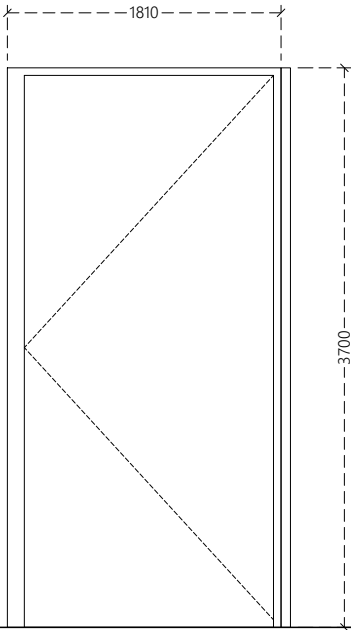
Door ID	W3	W4	D1
Plan view			
Elevation view			
Frame material	Solid timber varnished	Solid timber varnished	Solid timber varnished
Panel material	Solid core timber varnished with clear glass panels	Solid core timber varnished with clear glass panels	Solid core timber varnished with clear glass panels
Openable area	0 Sqm	0 Sqm	6.01 Sqm

General Notes:

Dimensions shown on DWG indicate effective openings of frame

All frame depths are 100mm
All dor panel thicknesses are 35mm
All window manel thickness are 25mm
Al frame edges shal be trimmed 3mm

All wodden components should be wood stained finish

All glazing should be of 6mm unless specified

External units must comply the following weather conditions:-
Wind pressure: 200 kg/sqm
Water tightness: 25 kg/sqm

All external frames / wall joints must be sealed with silicon sealant and the wedges trimmed with 12X12mm hardwood beading fixed to frames by brass nails

All hardware should be provided for the performance of al functions of the units

Hinges shall confirm to
1. Door size more than 700X1900mm
WD: 125mm X2 sets
SD: 150mm X3 sets
2. Door size less than 700X1900mm
WD: 100mm X2 sets
SD: 125mm X2 sets

Locks shall be cylindrical with master key sets

Door knobs shall be1000mm above FFL

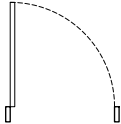
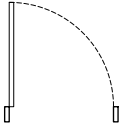
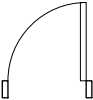
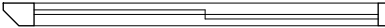
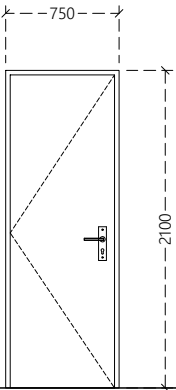
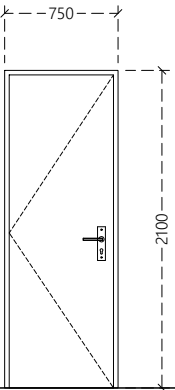
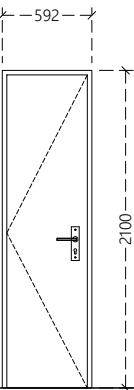
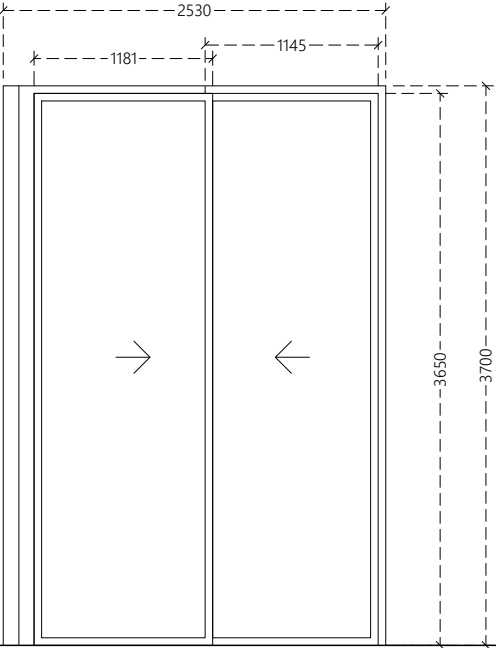
D2	D3	D4	SD1
			
			
Solid timber Varnished	Solid timber Varnished	Solid timber Varnished	Solid timber varnished
Solid core timber varnished	Solid core timber varnished	Solid core timber varnished	Solid core timber varnished with clear glass panels
1.43	1.43	1.10	4.31 Sqm

General Notes:

Dimensions shown on DWG indicate effective openings of frame

All frame depths are 100mm
All dor panel thicknesses are 35mm
All window manel thickness are 25mm
Al frame edges shal be trimmed 3mm

All wodden components should be wood stained finish

All glazing should be of 6mm unless specified

External units must comply the following weather conditions:-
Wind pressure: 200 kg/sqm
Water tightness: 25 kg/sqm

All external frames / wall joints must be sealed with silicon sealant and the wedges trimmed with 12X12mm hardwood beading fixed to frames by brass nails

All hardware should be provided for the performance of al functions of the units

Hinges shall confirm to

- Door size more than 700X1900mm
WD: 125mm X2 sets
SD: 150mm X3 sets
- Door size less than 700X1900mm
WD: 100mm X2 sets
SD: 125mm X2 sets

Locks shall be cylindrical with master key sets

Door knobs shall be1000mm above FFL

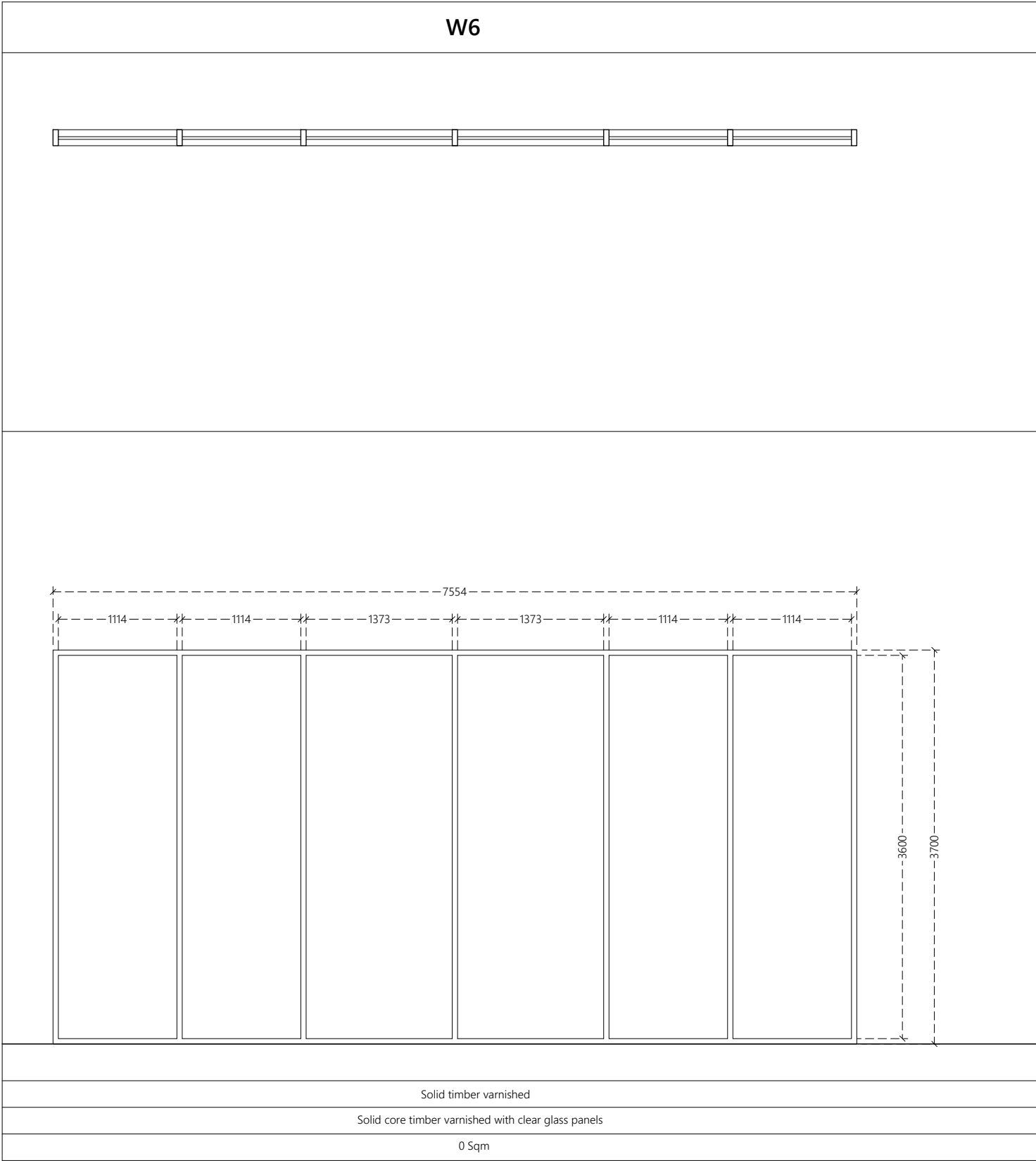

General Notes:

Dimensions shown on DWG indicate effective openings of frame

All frame depths are 100mm
All dor panel thicknesses are 35mm
All window manel thickness are 25mm
Al frame edges shal be trimmed 3mm

All wodden components should be wood stained finish

All glazing should be of 6mm unless specified

External units must comply the following weather conditions:-
Wind pressure: 200 kg/sqm
Water tightness: 25 kg/sqm

All external frames / wall joints must be sealed with silicon sealant and the wedges trimmed with 12X12mm hardwood beading fixed to frames by brass nails

All hardware should be provided for the performance of al functions of the units

Hinges shall confirm to

- Door size more than 700X1900mm
WD: 125mm X2 sets
SD: 150mm X3 sets
- Door size less than 700X1900mm
WD: 100mm X2 sets
SD: 125mm X2 sets

Locks shall be cylindrical with master key sets

Door knobs shall be1000mm above FFL

PROPOSED 02 STOREY BUILDING AT
**Masjid Al Hudha,
Gn. Fuvahmulah**

Client:
Ministry of Islamic Affairs

October 2019

Architect: Mohamed Hassaan
Engineer: Adam Madeeh
Drawn By: Mohamed Hassaan



T: +960 333 3528 E: info@epoch.associates
W: www.epoch.associates A: M. Ahigashihuge,
Fareedhee Magu Male' Republic of Maldives

Rev: Page:
A.5 (4)

Ventilation Schedule

Room Name	Room Area	Opening	Required Opening	Designed Opening	Opening %
Ground Floor					
Prayer Area	189.03	MECHANICAL VENTILATION			
Men Ablution Area	22.02	MECHANICAL VENTILATION			
Women Ablution Area	13.07	MECHANICAL VENTILATION			
Women Prayer Area	49.07	MECHANICAL VENTILATION			
AV Room	1.67	MECHANICAL VENTILATION			
Store	2.99	MECHANICAL VENTILATION			
First Floor					
Prayer Area 1	181.65	MECHANICAL VENTILATION			
Prayer Area 2	57.53	MECHANICAL VENTILATION			

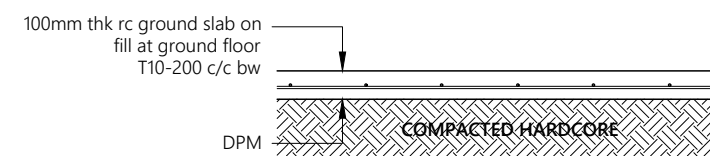

Note:

- All cover blocks shall be casted using grade C25/30 concrete with 5-10mm aggregates
- For slab, rebar spacer chairs spacing shall be minimum 1m spacing or 1 no. per 1 sqm

TYPICAL GROUND SLAB DETAIL

1:20

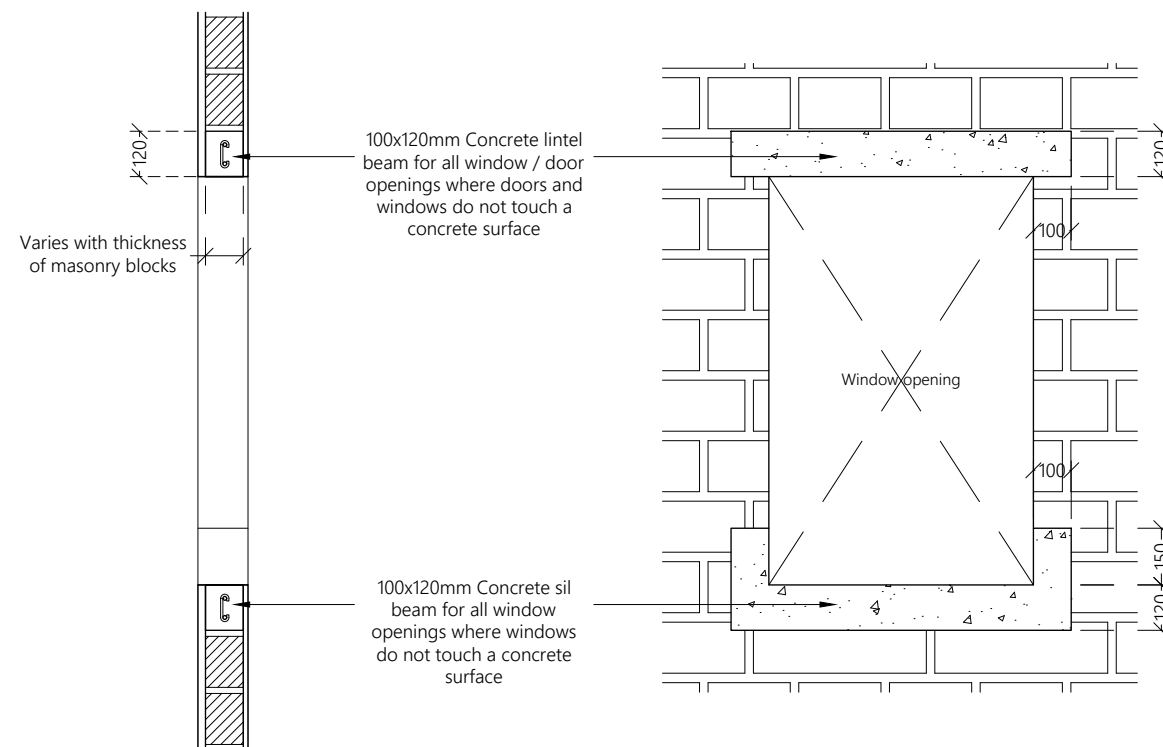

TYPICAL OPENING DETAIL

1:20

DETAIL 1

1:20

PROPOSED 02 STOREY BUILDING AT
**Masjid Al Hudha,
Gn. Fuvahmulah**

Client:
Ministry of Islamic Affairs

October 2019

Architect: Mohamed Hassaan
Engineer: Adam Madeeh
Drawn By: Mohamed Hassaan



T: +960 333 3528 E: info@epoch.associates
W: www.epoch.associates A: M. Ahigashihuge,
Fareedhee Magu Male' Republic of Maldives

Rev:	Page:
---	A.D (1)

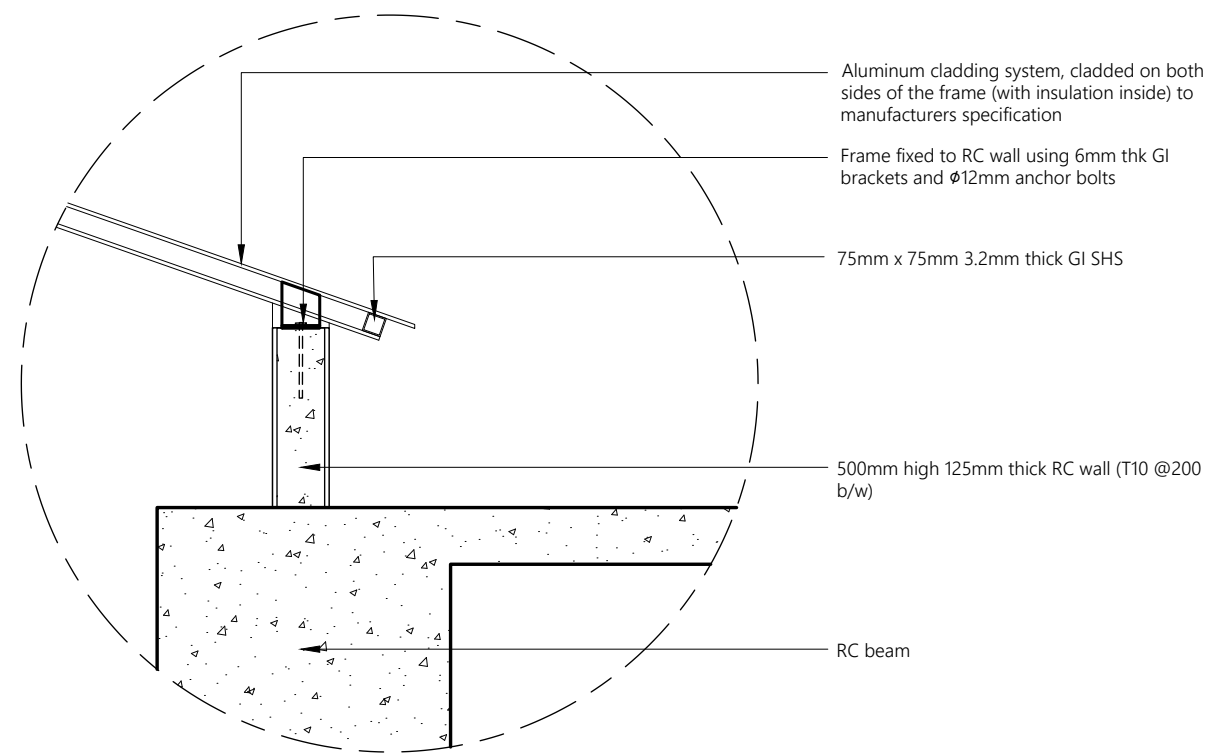

TYPICAL ROOF DETAIL

1:20

DETAIL 3
1:20

PROPOSED 02 STOREY BUILDING AT
**Masjid Al Hudha,
Gn. Fuvahmulah**

Client:
Ministry of Islamic Affairs

October 2019

Architect: Mohamed Hassaan
Engineer: Adam Madeeh
Drawn By: Mohamed Hassaan

EPOCH
ASSOCIATES

T: +960 333 3528 E: info@epoch.associates
W: www.epoch.associates A: M. Ahigashohuge,
Fareedhee Magu Male' Republic of Maldives

Rev:	Page:
---	---
---	---
---	---

A.D (3)

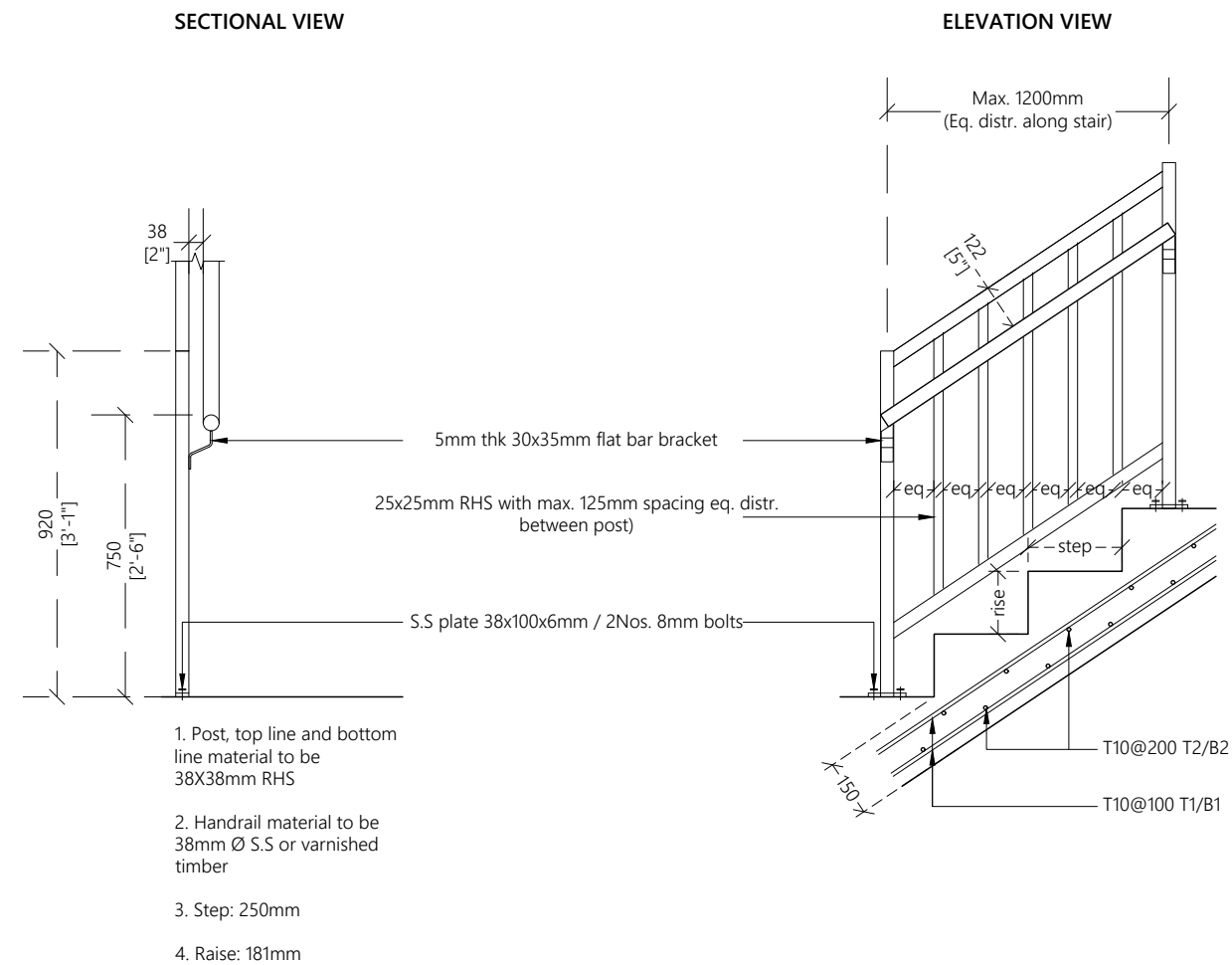

STAIR DETAIL

1:20

DETAIL 4

1:20

PROPOSED 02 STOREY BUILDING AT
**Masjid Al Hudha,
Gn. Fuvahmulah**

Client:
Ministry of Islamic Affairs

October 2019

Architect: Mohamed Hassaan
Engineer: Adam Madeeh
Drawn By: Mohamed Hassaan



T: +960 333 3528 E: info@epoch.associates
W: www.epoch.associates A: M. Ahigashohuge,
Fareedhee Magu Male' Republic of Maldives

Rev:	Page:
---	---
---	A.D (4)
---	---

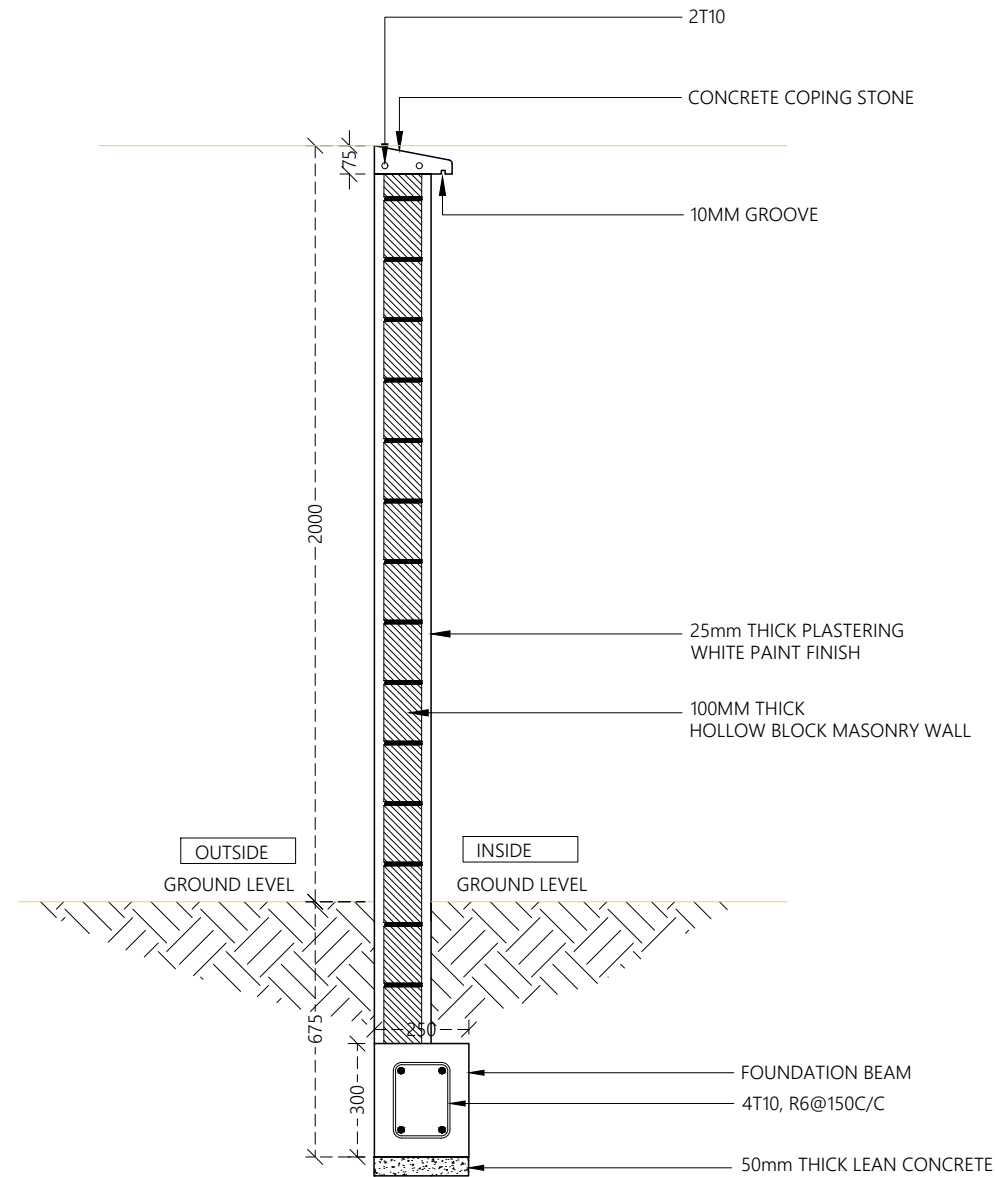
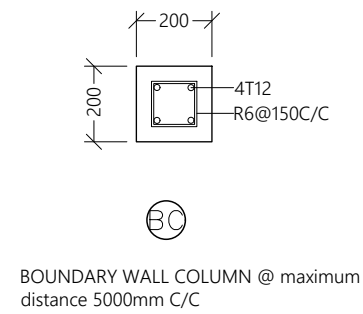

BOUNDARY WALL DETAIL

1:20

DETAIL 5
1:20

PROPOSED 02 STOREY BUILDING AT
**Masjid Al Hudha,
Gn. Fuvahmulah**

Client:
Ministry of Islamic Affairs

October 2019

Architect: Mohamed Hassaan
Engineer: Adam Madeeh
Drawn By: Mohamed Hassaan



T: +960 333 3528 E: info@epoch.associates
W: www.epoch.associates A: M. Ahigashihuge,
Fareedhee Magu Male' Republic of Maldives

Rev: Page:
A.D (5)



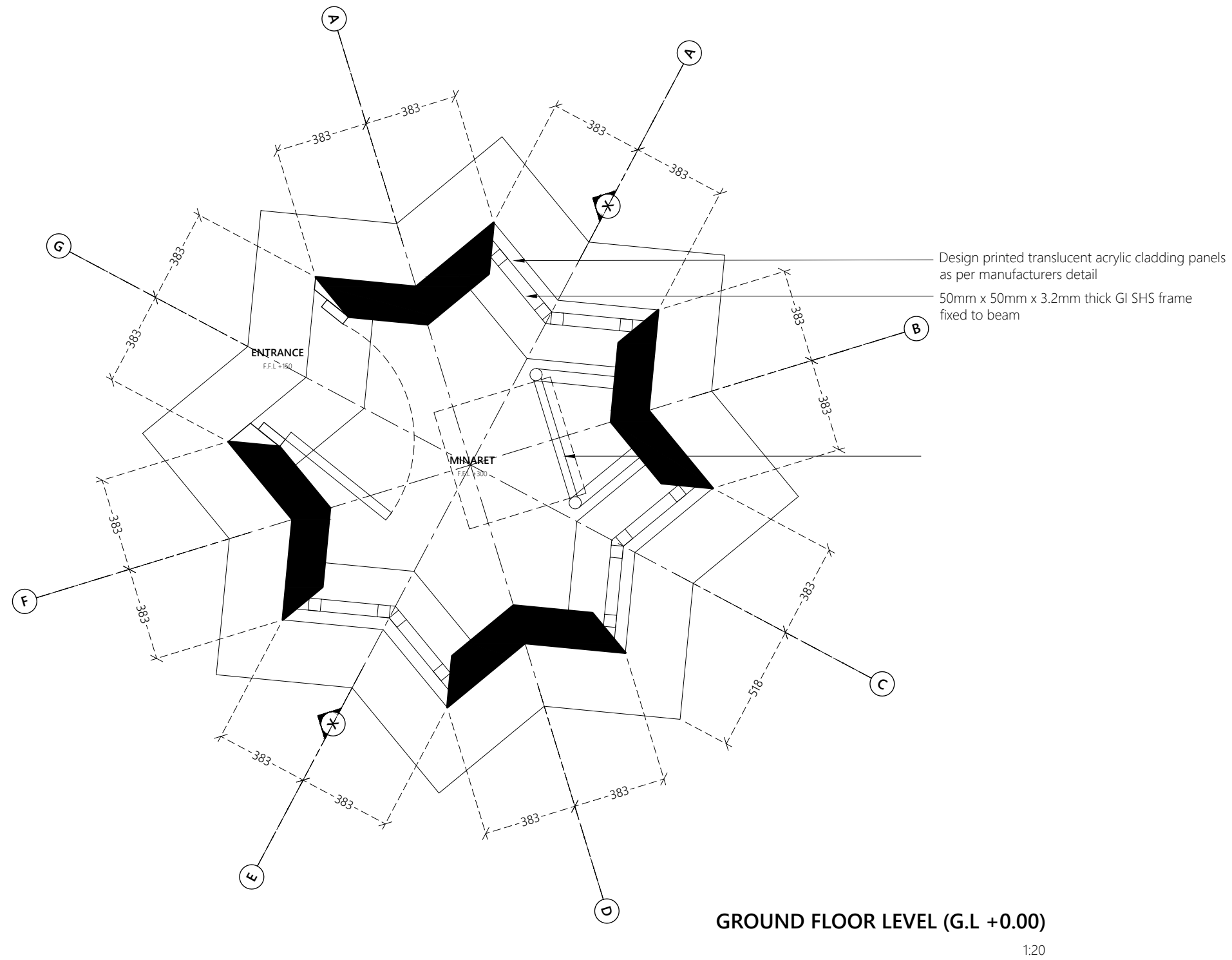

PROPOSED 02 STOREY BUILDING AT
**Masjid Al Hudha,
Gn. Fuvahmulah**

Client:
Ministry of Islamic Affairs

October 2019
Architect: Mohamed Hassaan
Engineer: Adam Madeeh
Drawn By: Mohamed Hassaan



T: +960 333 3528 E: info@epoch.associates
W: www.epoch.associates A: M. Ahgashshohuge,
Fareedhee Magu Male' Republic of Maldives

Rev: Page:
A.D (7)

DETAIL 7
1:20

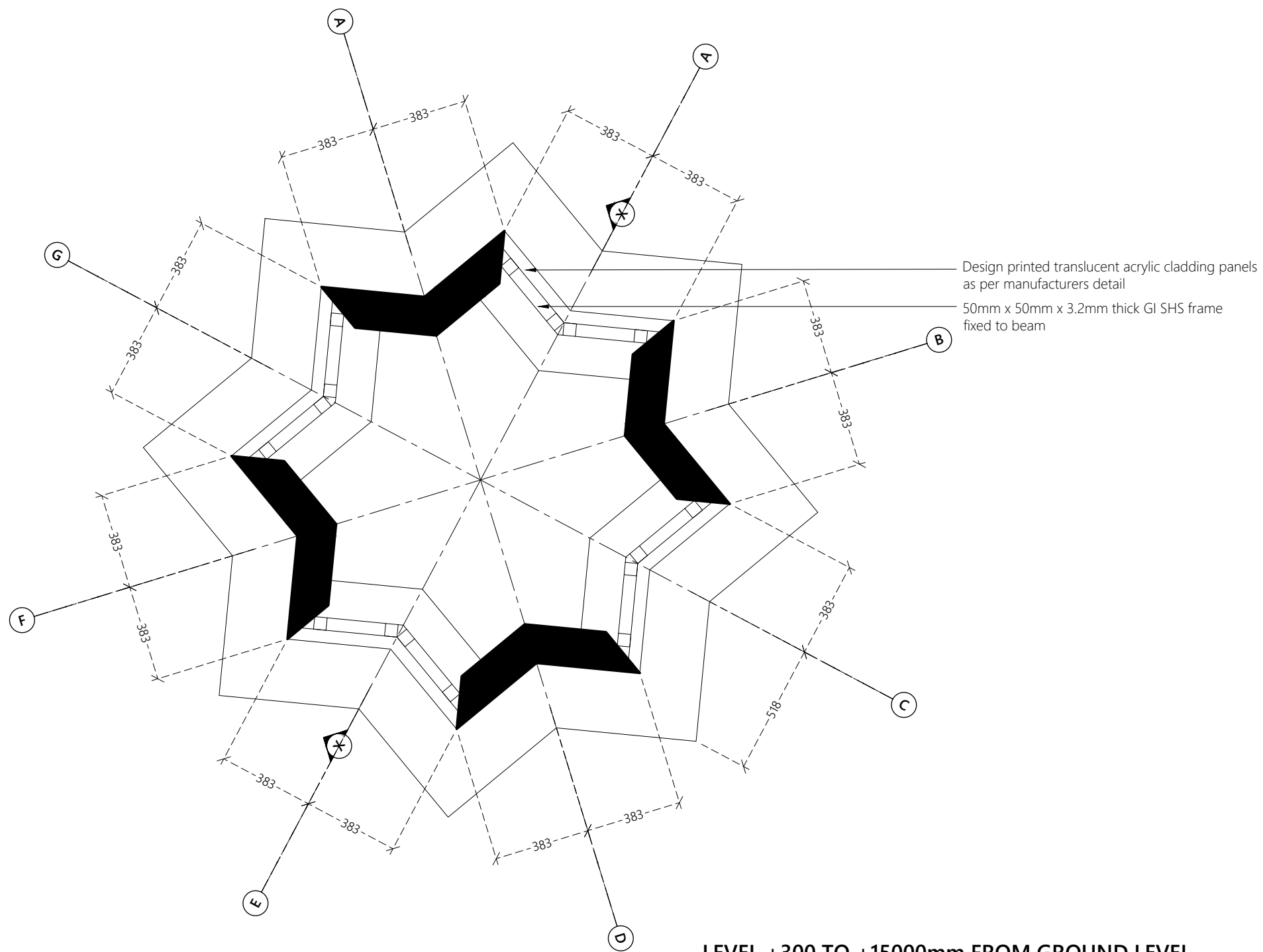

LEVEL +300 TO +15000mm FROM GROUND LEVEL
1:20

DETAIL 7A
1:20

PROPOSED 02 STOREY BUILDING AT
**Masjid Al Hudha,
Gn. Fuvahmulah**

Client:
Ministry of Islamic Affairs

October 2019

Architect: Mohamed Hassaan
Engineer: Adam Madeeh
Drawn By: Mohamed Hassaan



EPOCH
ASSOCIATES

T: +960 333 3528 E: info@epoch.associates
W: www.epoch.associates A: M. Ahigashihuge,
Fareedhee Magu Male' Republic of Maldives

Rev:	Page:
---	---
---	A.D (7A)
---	---

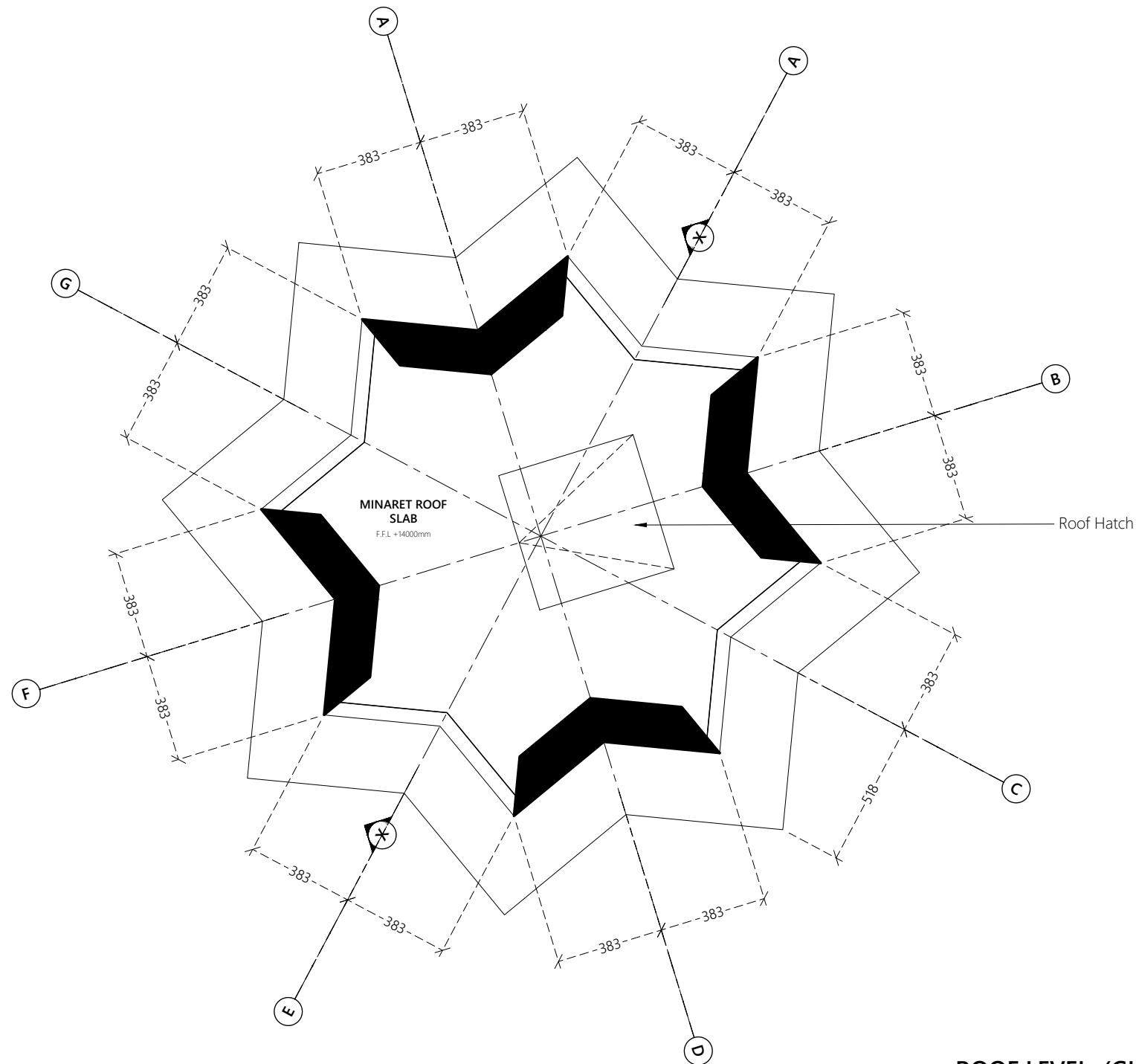

ROOF LEVEL (GL +14000mm)
1:20

DETAIL 7B
1:20

PROPOSED 02 STOREY BUILDING AT
**Masjid Al Hudha,
Gn. Fuvahmulah**

Client:
Ministry of Islamic Affairs

October 2019

Architect: Mohamed Hassaan
Engineer: Adam Madeeh
Drawn By: Mohamed Hassaan



T: +960 333 3528 E: info@epoch.associates
W: www.epoch.associates A: M. Ahigashihuge,
Fareedhee Magu Male' Republic of Maldives

Rev:	Page:
---	---
---	---
---	---

A.D (7B)

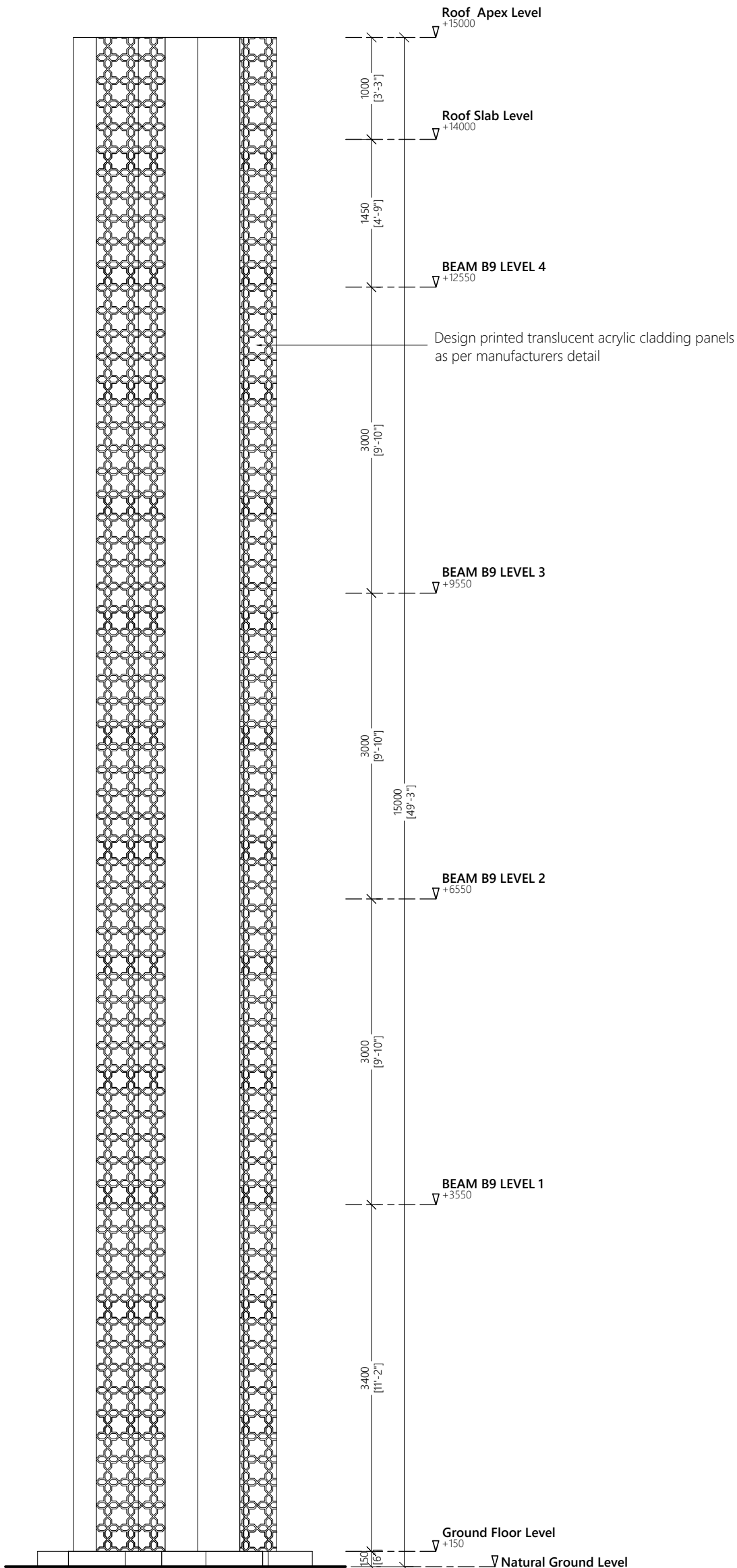

MINARET ELEVATION E1

1:50

DETAIL 7D

1:20

PROPOSED 02 STOREY BUILDING AT

Masjid Al Hudha,
Gn. Fuvahmulah

Client:
Ministry of Islamic Affairs

October 2019

Architect: Mohamed Hassaan
Engineer: Adam Madeeh
Drawn By: Mohamed Hassaan

EPOCH
ASSOCIATES

T: +960 333 3528 E: info@epoch.associates
W: www.epoch.associates A: M. Ahigandhoshuge,
Fareedhee Magu Male' Republic of Maldives

Rev:
.....
.....

Page:
A.D(7D)

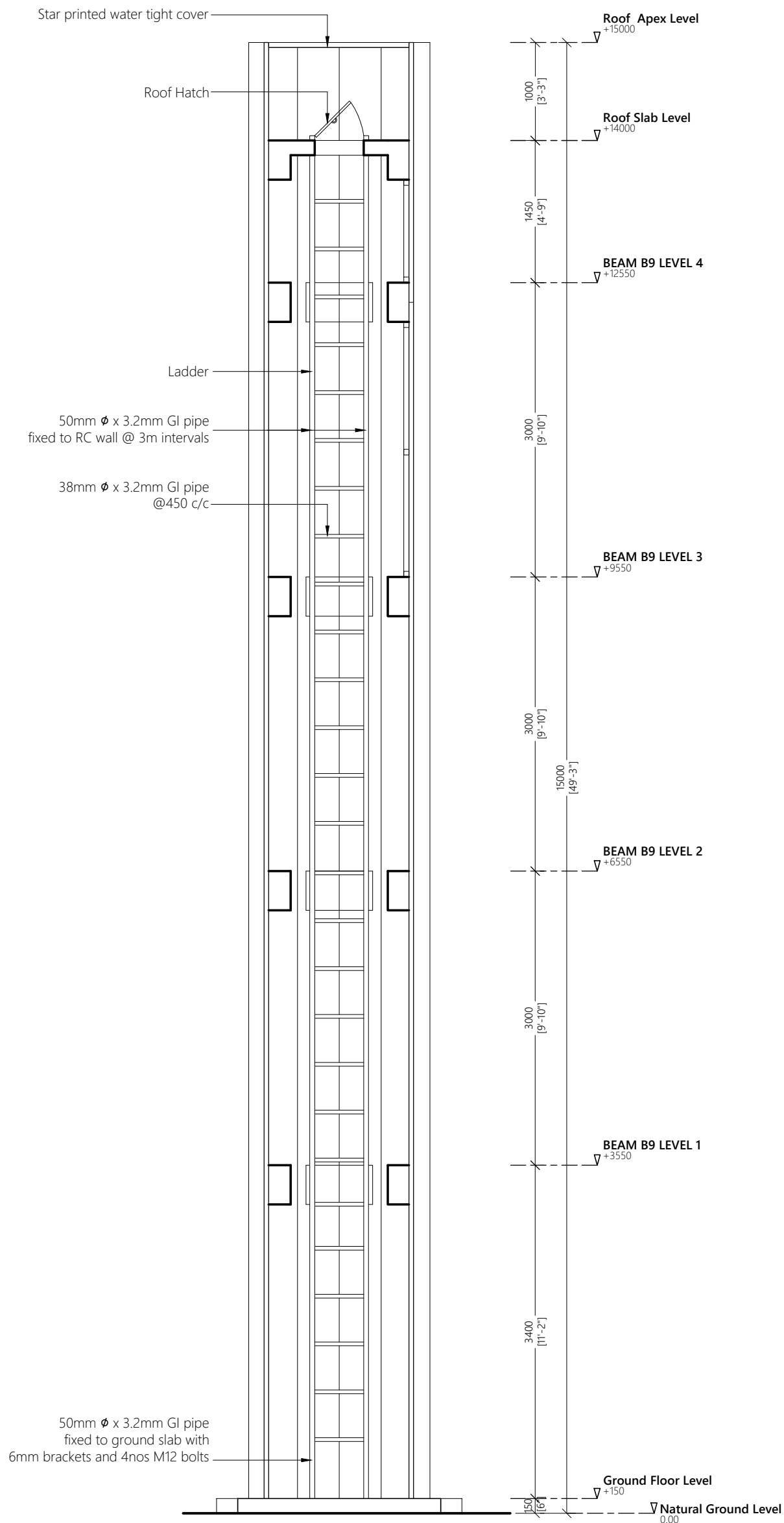

DETAIL 7C

1:20

PROPOSED 02 STOREY BUILDING AT
**Masjid Al Hudha,
Gn. Fuvahmulah**

Client:
Ministry of Islamic Affairs

October 2019

Architect: Mohamed Hassaan
Engineer: Adam Madeeh
Drawn By: Mohamed Hassaan



T: +960 333 3528 E: info@epoch.associates
W: www.epoch.associates A: M. Ahnandhoshuge,
Fareedhee Magu Male' Republic of Maldives

Rev: Page:
A.D(7C)

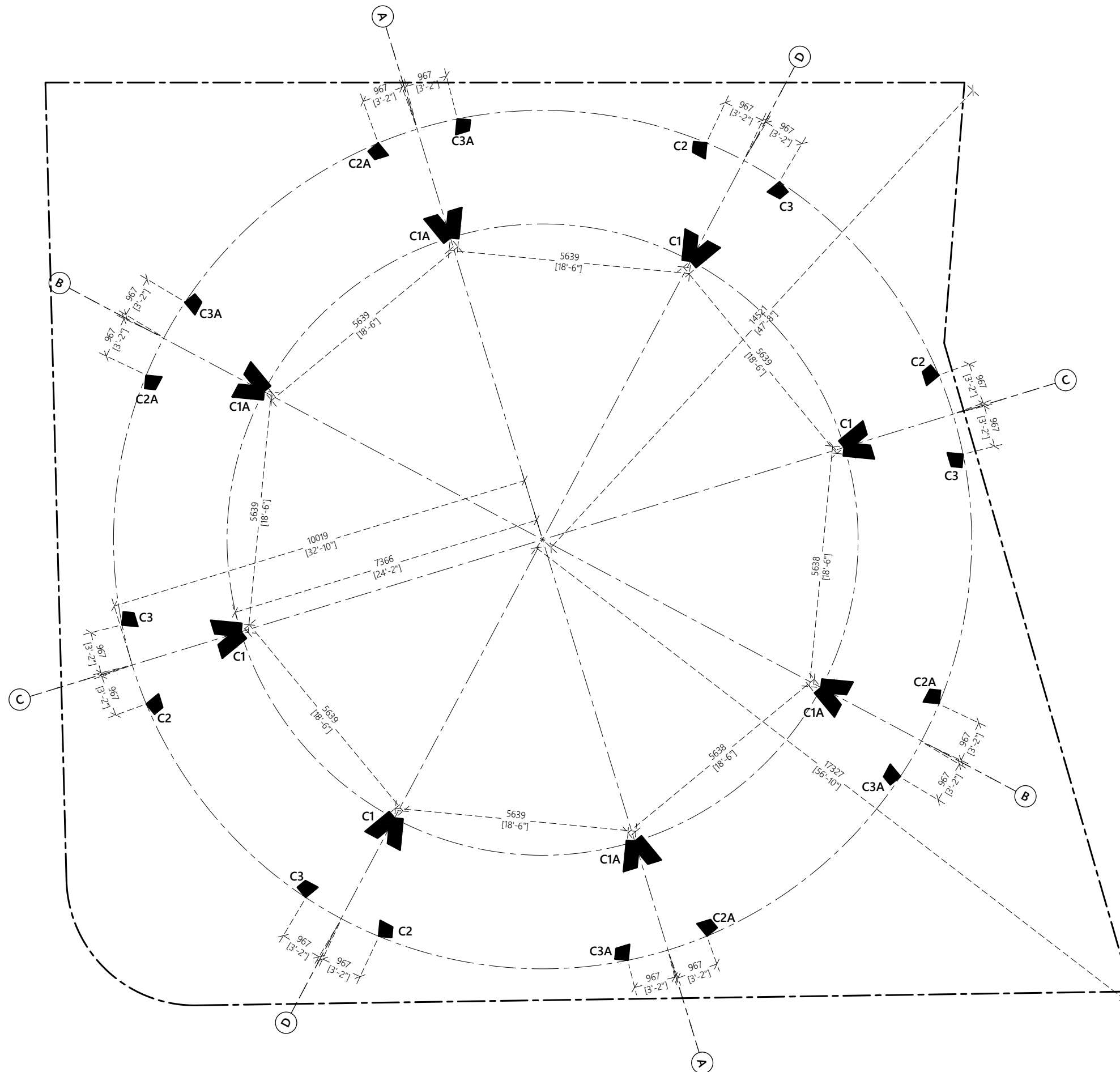

COLUMN SETTING OUT PLAN
1:100

PROPOSED 02 STOREY BUILDING AT
**Masjid Al Hudha,
Gn. Fuvahmulah**

Client:
Ministry of Islamic Affairs

October 2019

Architect: Mohamed Hassaan
Engineer: Adam Madeeh
Drawn By: Mohamed Hassaan

EPOCH ASSOCIATES

T: +960 333 3528 E: info@epoch.associates
W: www.epoch.associates A: M. Ahigashoshuge,
Fareedhee Magu Male' Republic of Maldives

Rev:	Page:
---	---
---	S.1 (1)
---	---

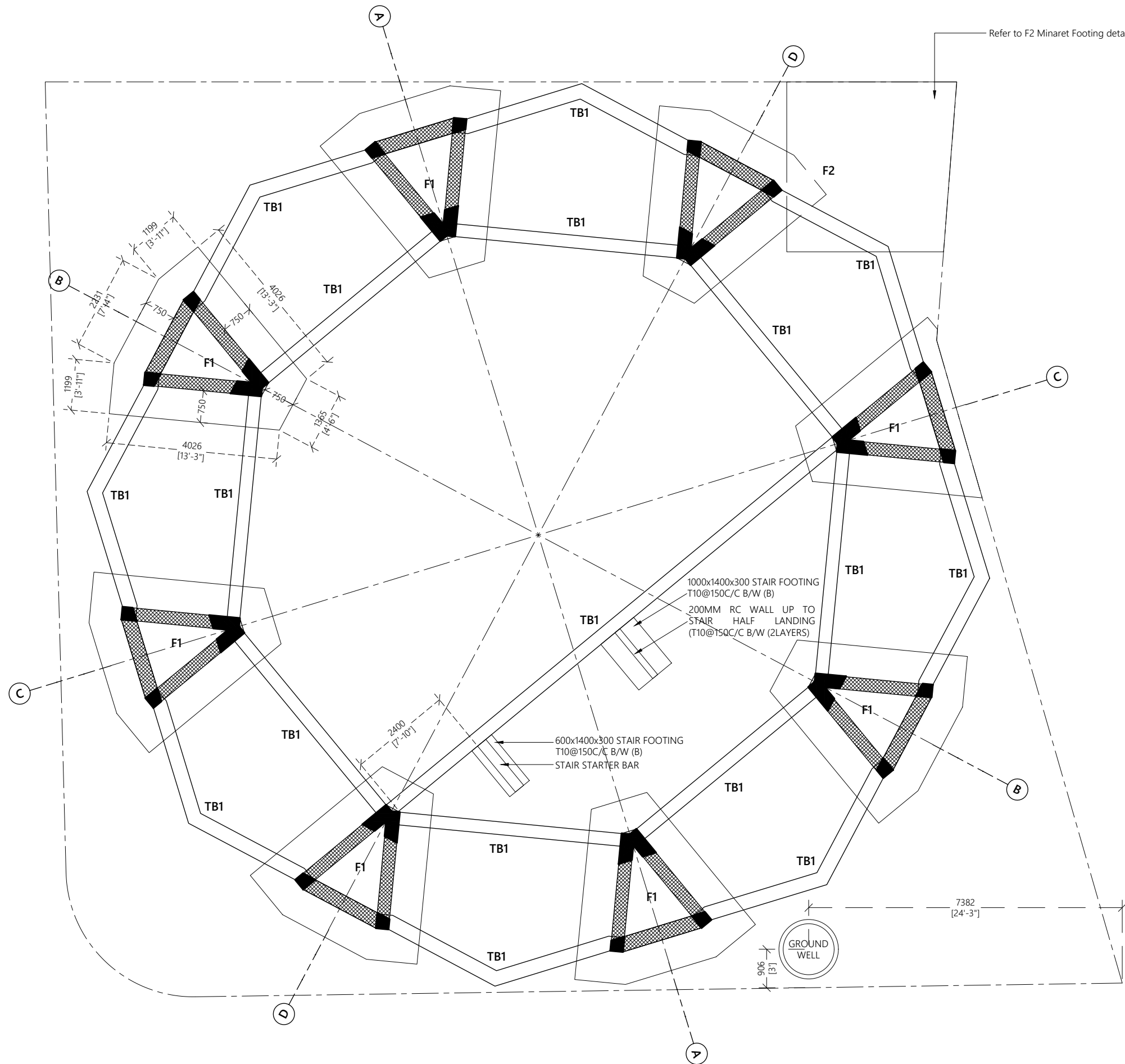

- FOUNDATION DEPTH - 1300mm
- FOOTING F1 = 575mm thick footing reinforced with T16@75C/C B/W T&B

FOUNDATION PLAN
1:100

PROPOSED 02 STOREY BUILDING AT
**Masjid Al Hudha,
Gn. Fuvahmulah**

Client:
Ministry of Islamic Affairs

October 2019

Architect: Mohamed Hassaan
Engineer: Adam Madeeh
Drawn By: Mohamed Hassaan

EPOCH ASSOCIATES

T: +960 333 3528 E: info@epoch.associates
W: www.epoch.associates A: M. Ahlqashshuge,
Fareedhee Magu Male' Republic of Maldives

Rev:	Page:
---	---
---	S.1 (2)
---	---

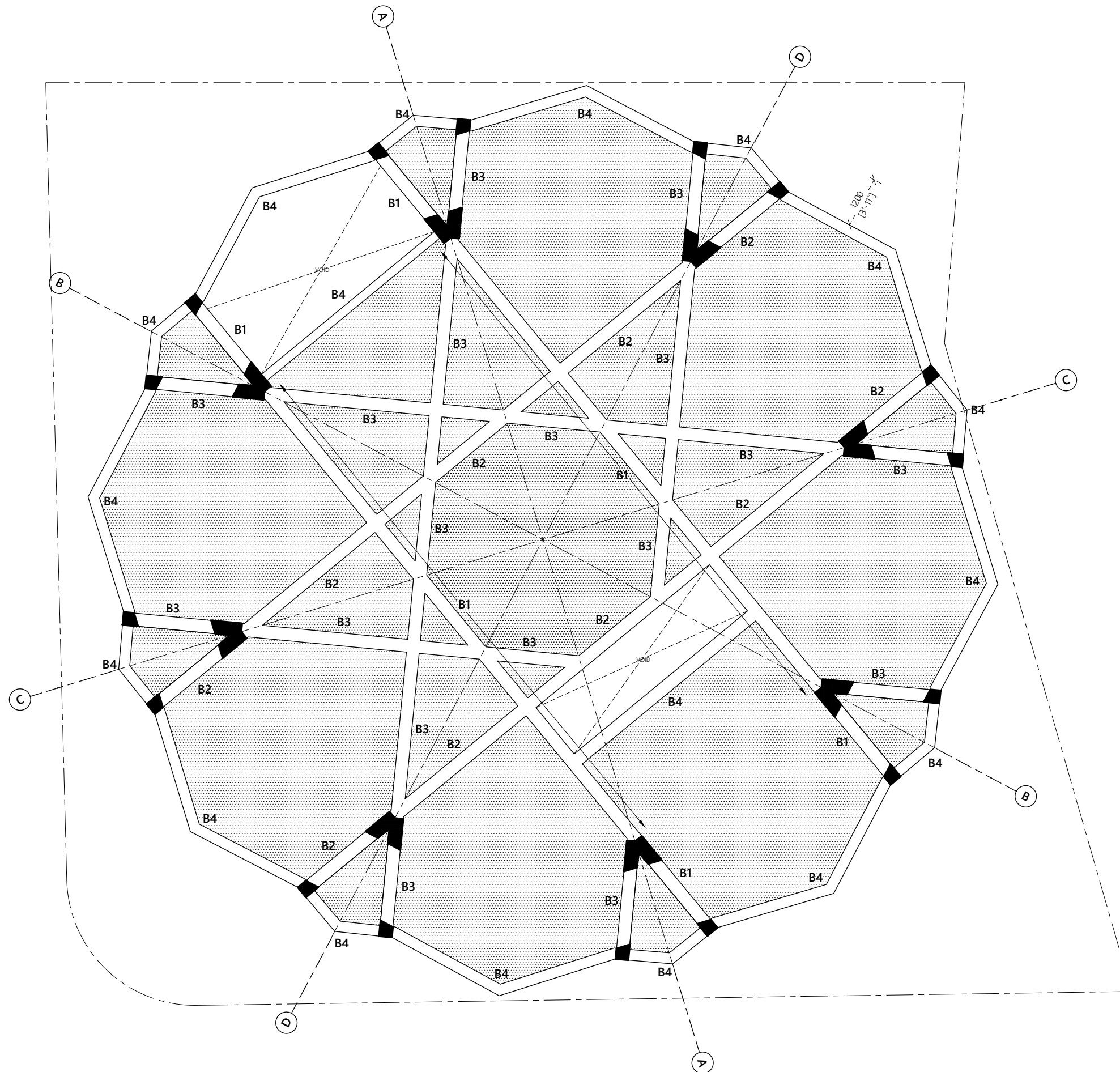

FIRST FLOOR BEAM LAYOUT
1:100

PROPOSED 02 STOREY BUILDING AT
**Masjid Al Hudha,
Gn. Fuvahmulah**

Client:
Ministry of Islamic Affairs

October 2019
Architect: Mohamed Hassaan
Engineer: Adam Madeeh
Drawn By: Mohamed Hassaan



T: +960 333 3528 E: info@epoch.associates
W: www.epoch.associates A: M. Ahgashohuge,
Fareedhee Magu Male' Republic of Maldives

Rev:	Page:
---	---
---	S.2 (1)
---	---

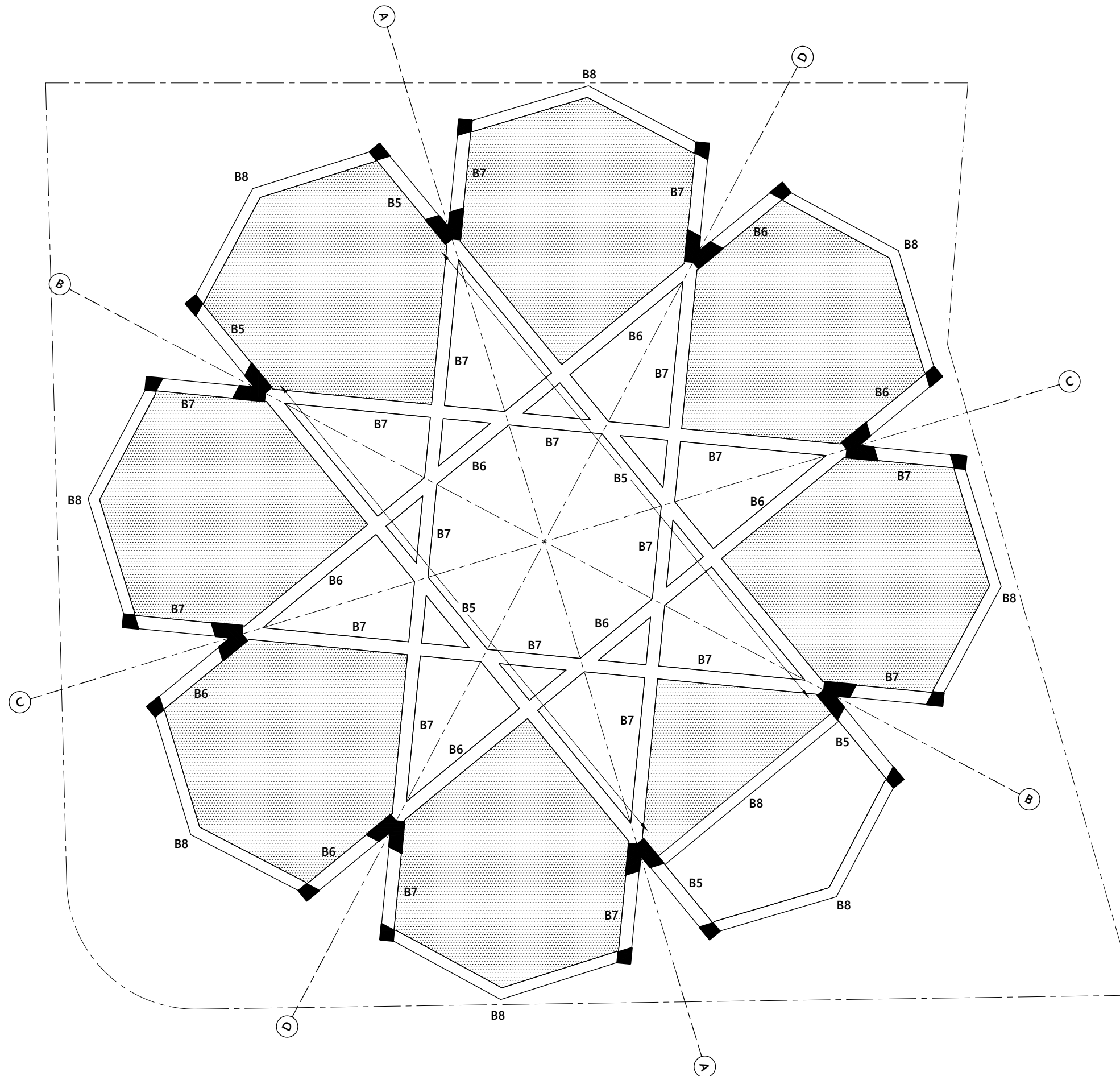

ROOF BEAM LAYOUT
1:100

PROPOSED 02 STOREY BUILDING AT
**Masjid Al Hudha,
Gn. Fuvahmulah**

Client:
Ministry of Islamic Affairs

October 2019

Architect: Mohamed Hassaan
Engineer: Adam Madeeh
Drawn By: Mohamed Hassaan

EPOCH
ASSOCIATES

T: +960 333 3528 E: info@epoch.associates
W: www.epoch.associates A: M. Ahigashohuge,
Fareedhee Magu Male' Republic of Maldives

Rev:	Page:
---	---
---	S.2 (2)
---	---

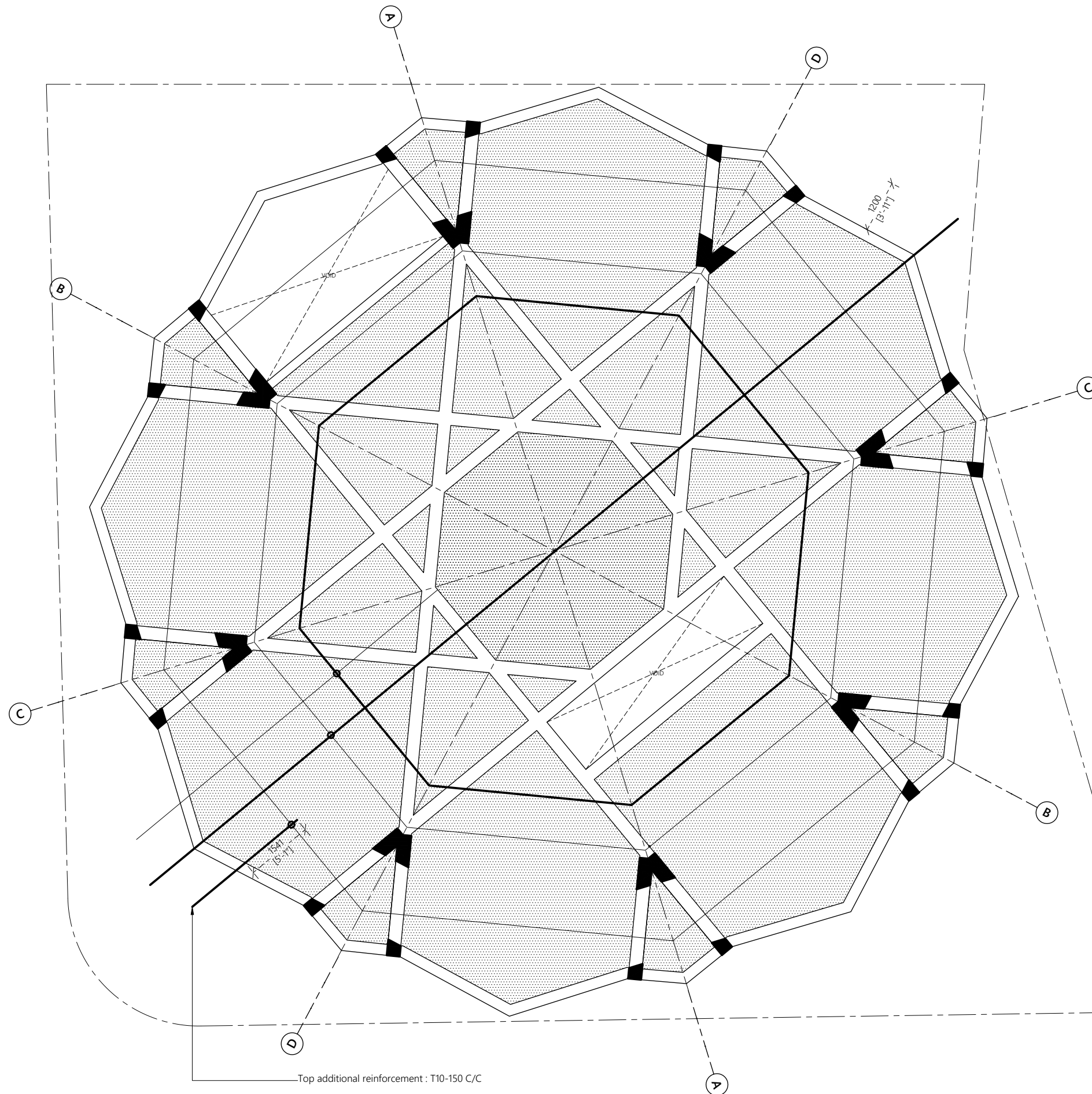

NOTE:

- Slab thickness : 150mm
- Bottom reinforcement : T10-150 C/C B/W (not shown)
- Top reinforcement : T10-150 C/C (as shown , unless stated)
- Top distribution steels : T10-150 C/C (unless stated)
- Provide 30mm cover

FIRST FLOOR SLAB LAYOUT
1:100

PROPOSED 02 STOREY BUILDING AT
**Masjid Al Hudha,
Gn. Fuvahmulah**

Client:
Ministry of Islamic Affairs

October 2019

Architect: Mohamed Hassaan
Engineer: Adam Madeeh
Drawn By: Mohamed Hassaan



T: +960 333 3528 E: info@epoch.associates
W: www.epoch.associates A: M. Ahgashhohuge,
Fareedhee Magu Male' Republic of Maldives

Rev:	Page:
---	---
---	S.3 (1)
---	---

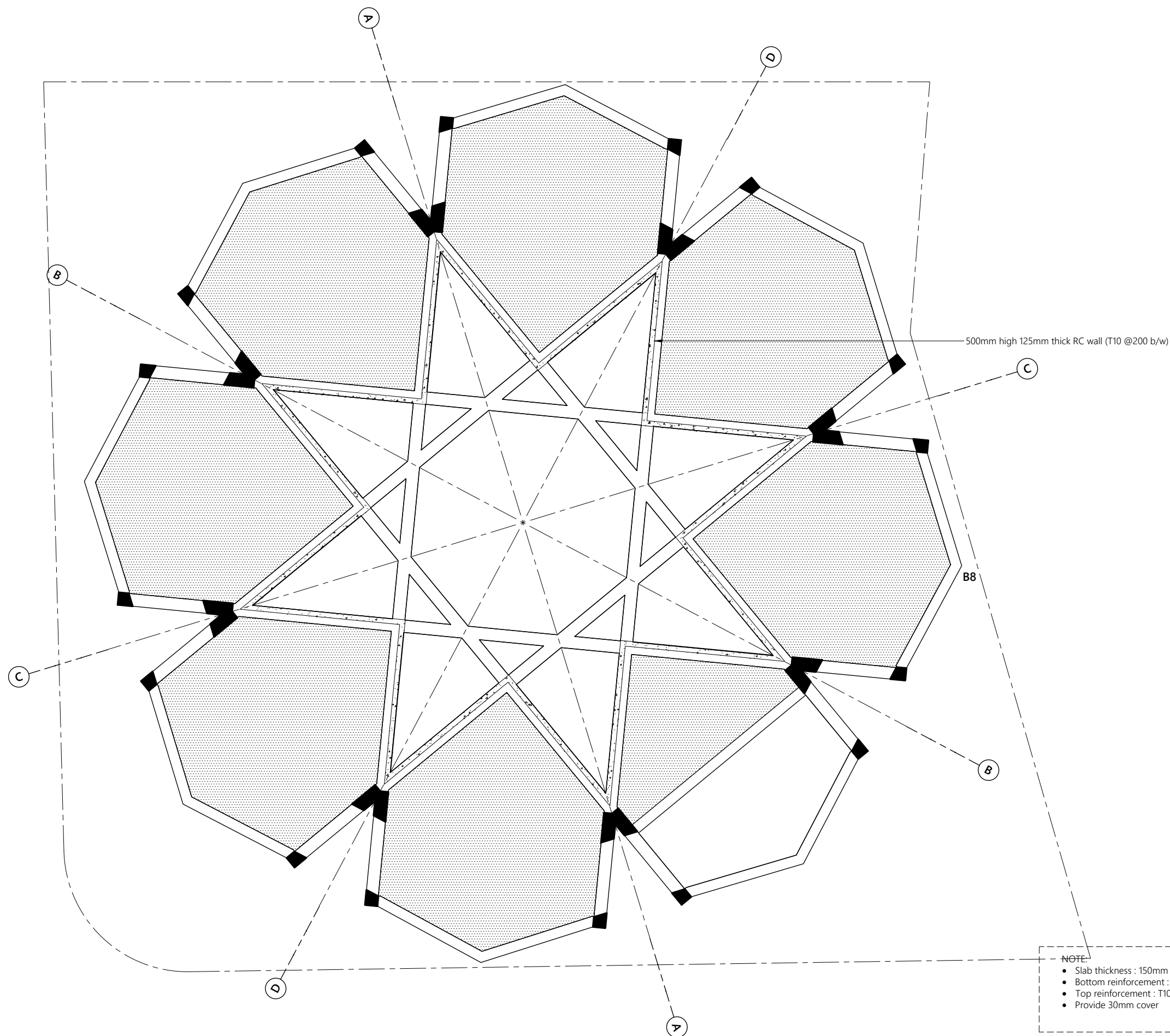

ROOF SLAB LAYOUT
1:100

PROPOSED 02 STOREY BUILDING AT
**Masjid Al Hudha,
Gn. Fuvahmulah**

Client:
Ministry of Islamic Affairs

October 2019

Architect: Mohamed Hassaan
Engineer: Adam Madeeh
Drawn By: Mohamed Hassaan

EPOCH
ASSOCIATES

T: +960 333 3528 E: info@epoch.associates
W: www.epoch.associates A: M. Ahigashihuge,
Fareedhee Magu Male' Republic of Maldives

Rev:	Page:
---	---
---	S.3 (2)
---	---

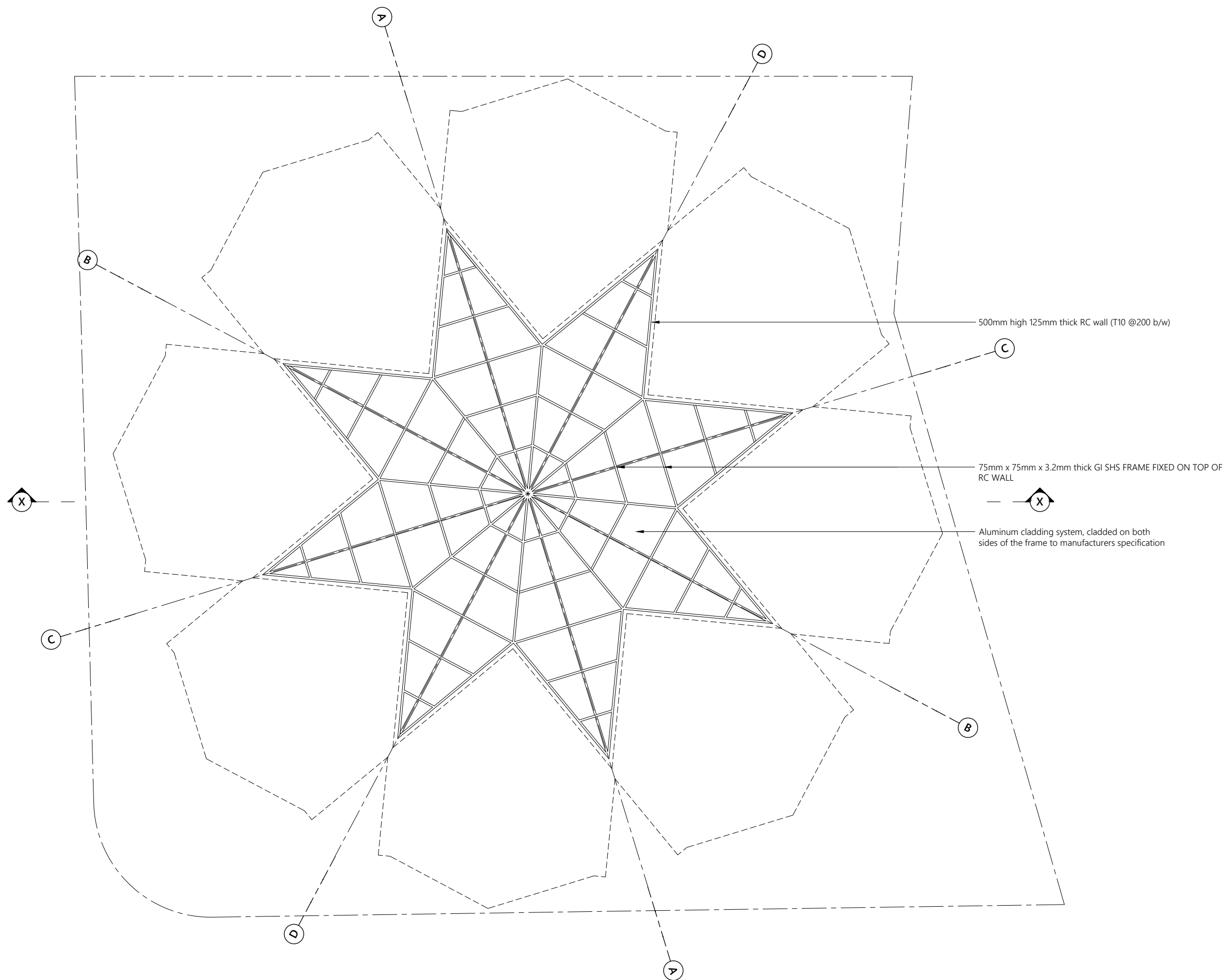

ROOF FRAMING LAYOUT
1:100

PROPOSED 02 STOREY BUILDING AT
**Masjid Al Hudha,
Gn. Fuvahmulah**

Client:
Ministry of Islamic Affairs

October 2019

Architect: Mohamed Hassaan
Engineer: Adam Madeeh
Drawn By: Mohamed Hassaan

EPOCH
ASSOCIATES

T: +960 333 3528 E: info@epoch.associates
W: www.epoch.associates A: M. Ahigashohuge,
Fareedhee Magu Male' Republic of Maldives

Rev:	Page:
---	---
---	S.3 (3)
---	---

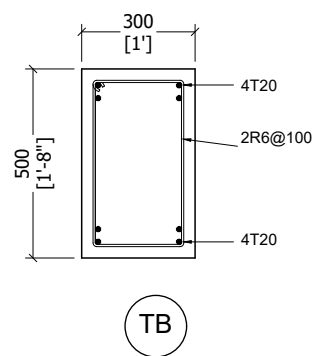
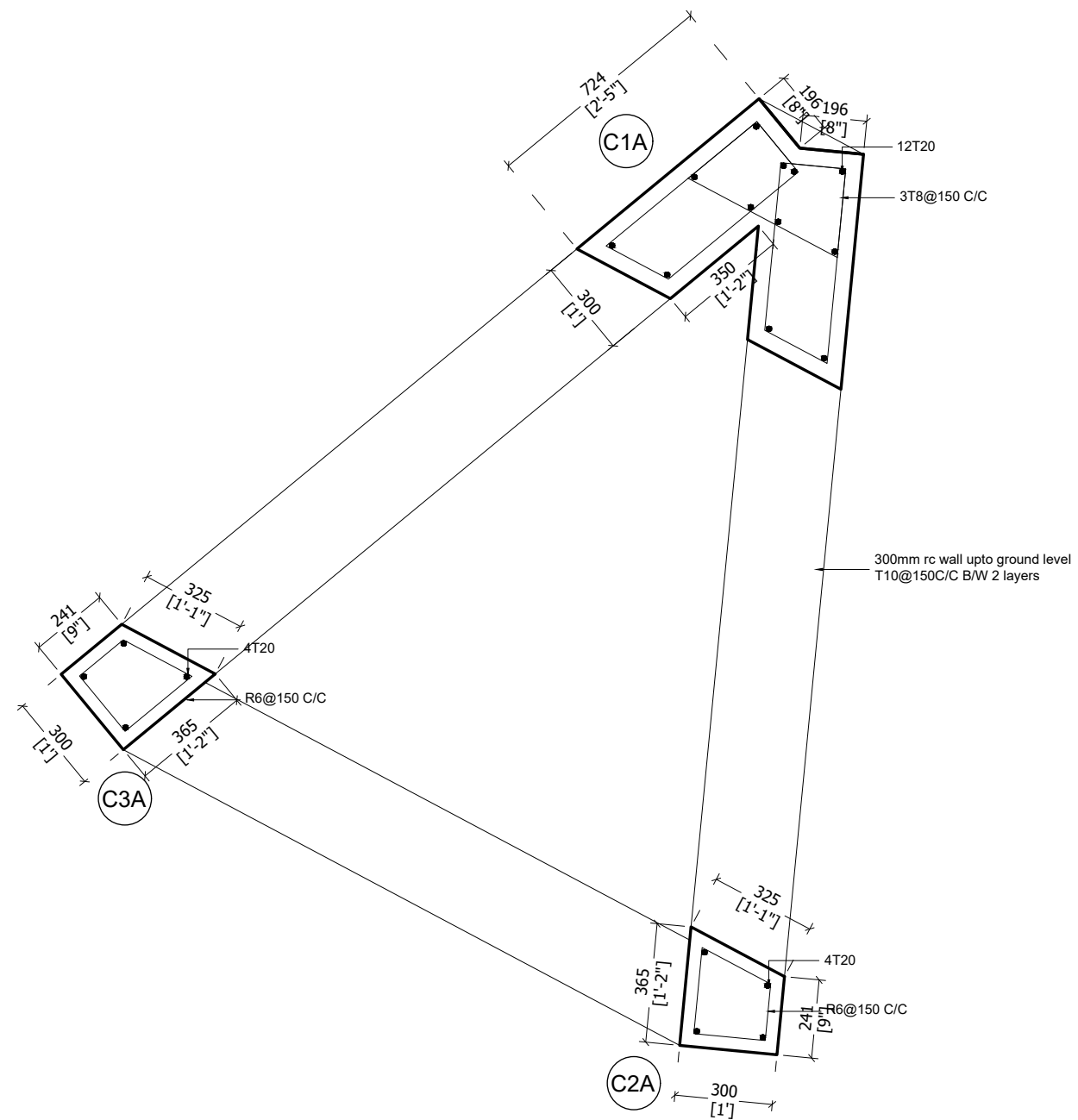
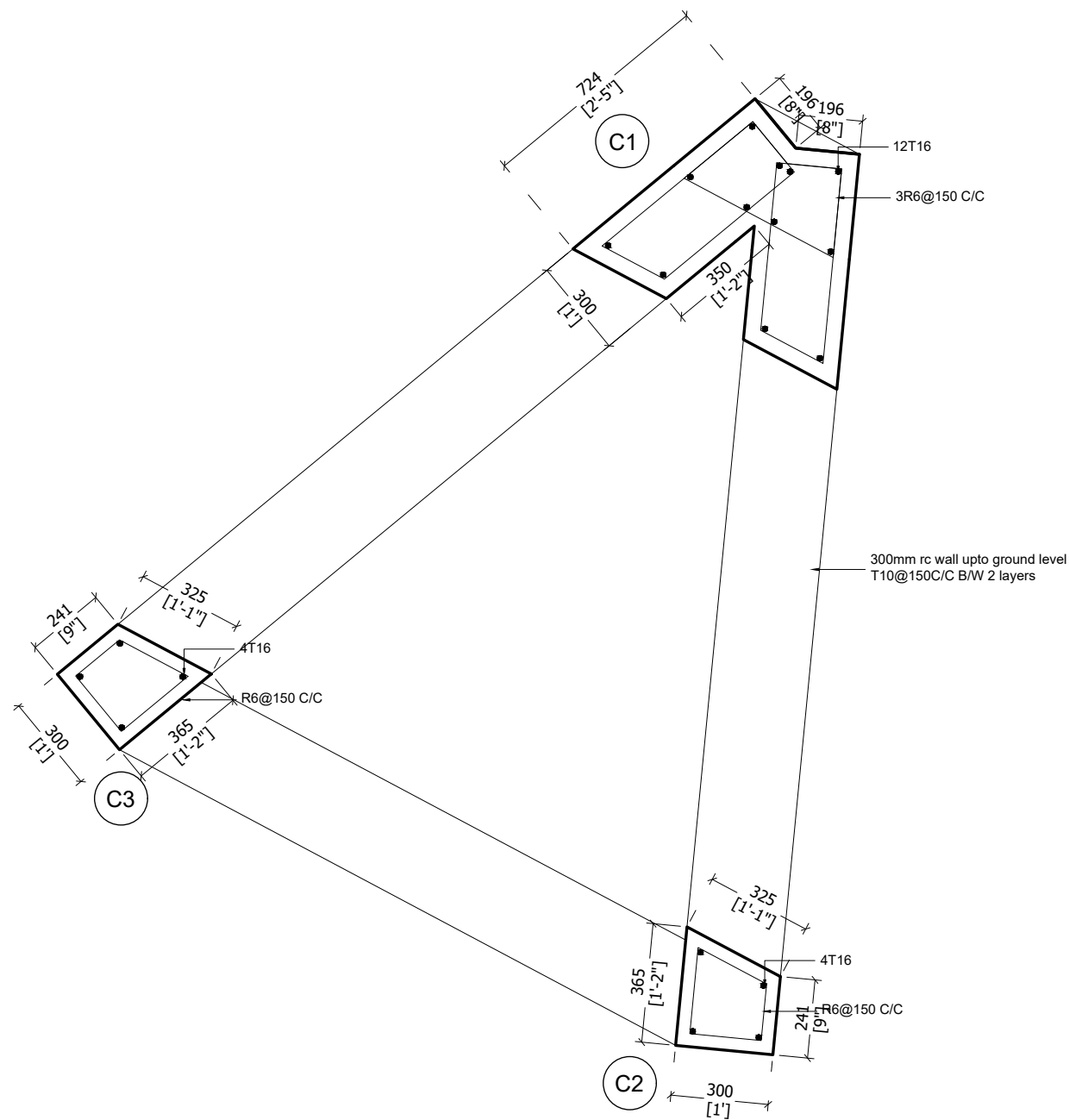

Note:
 cover to foundation = 50mm
 cover to floor slabs = 30mm
 cover to floor beams = 35mm
 cover to columns = 40mm
 laps = 45 dia (dia = bar diameter)
 mid bars = 0.85 x span
 sup bars = 1/3 x span
 concrete mix = 1:2:3 (C:S:A)
 lean concrete mix = 1:2:5

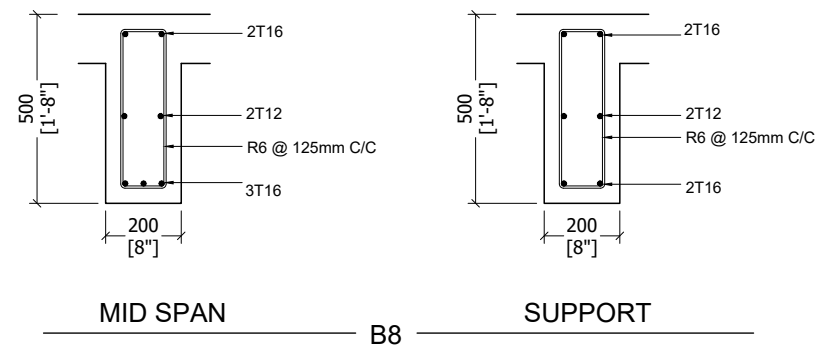
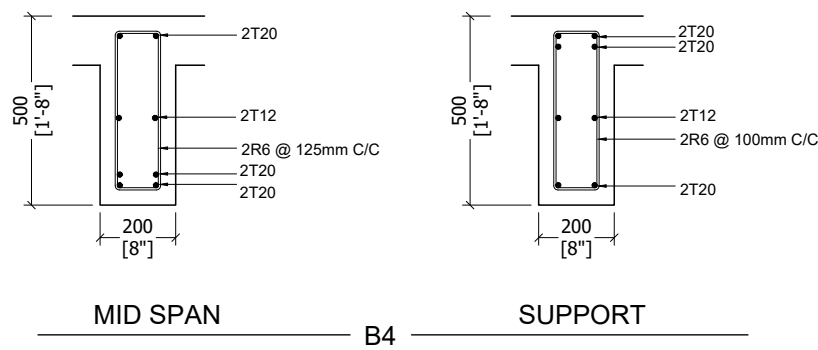
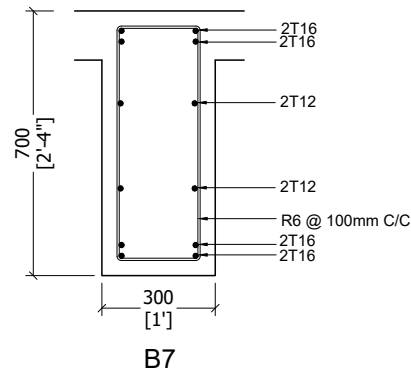
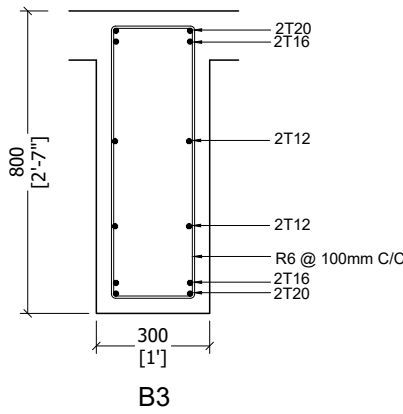
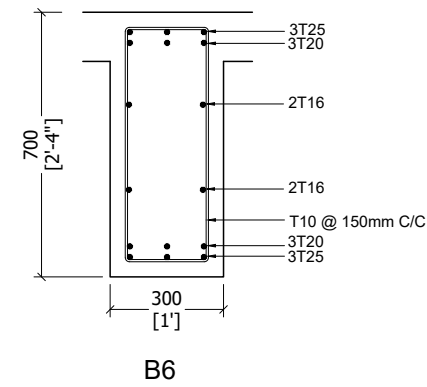
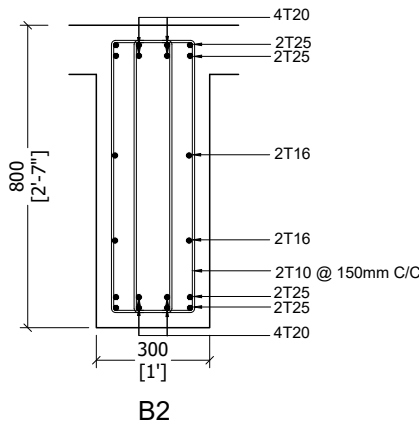
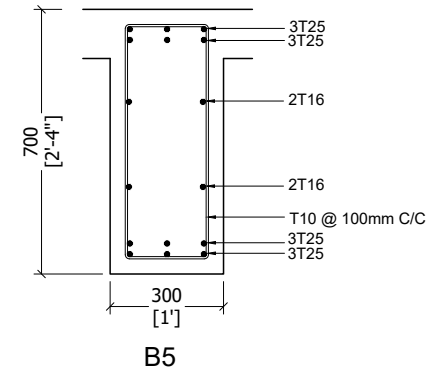
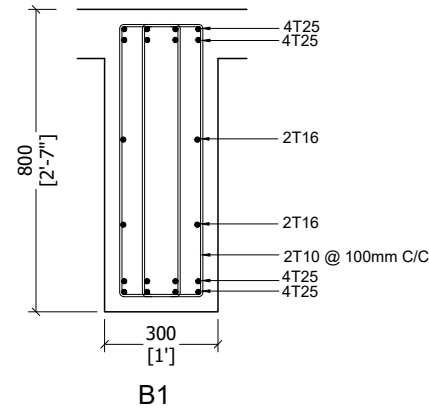

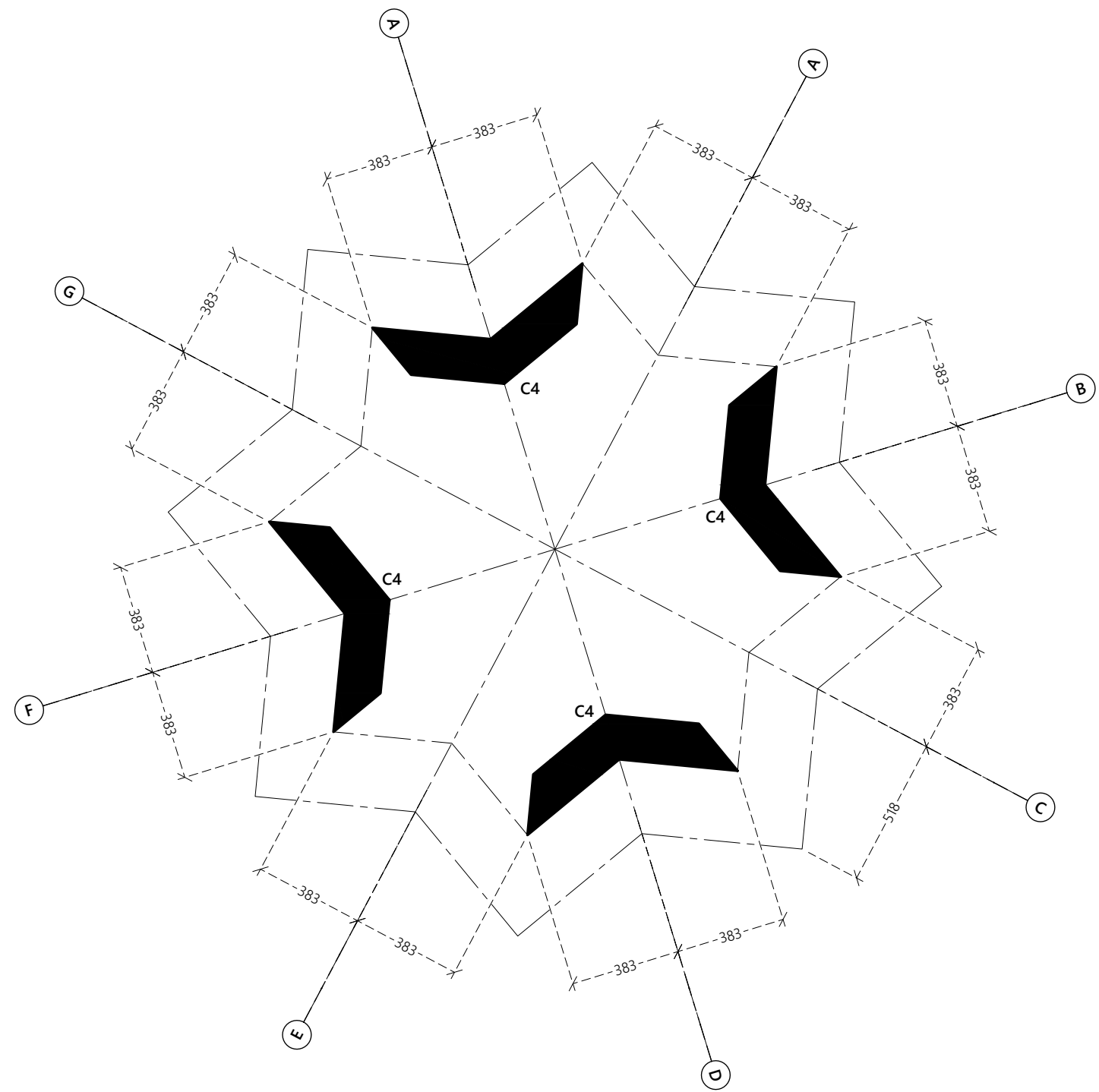

MINARET COLUMN SETTING OUT PLAN

1:20

PROPOSED 02 STOREY BUILDING AT
**Masjid Al Hudha,
Gn. Fuvahmulah**

Client:
Ministry of Islamic Affairs

October 2019

Architect: Mohamed Hassaan
Engineer: Adam Madeeh
Drawn By: Mohamed Hassaan



T: +960 333 3528 E: info@epoch.associates
W: www.epoch.associates A: M. Ahigashihuge,
Fareedhee Magu Male' Republic of Maldives

Rev:	Page:
---	---
---	S.D (3)
---	---

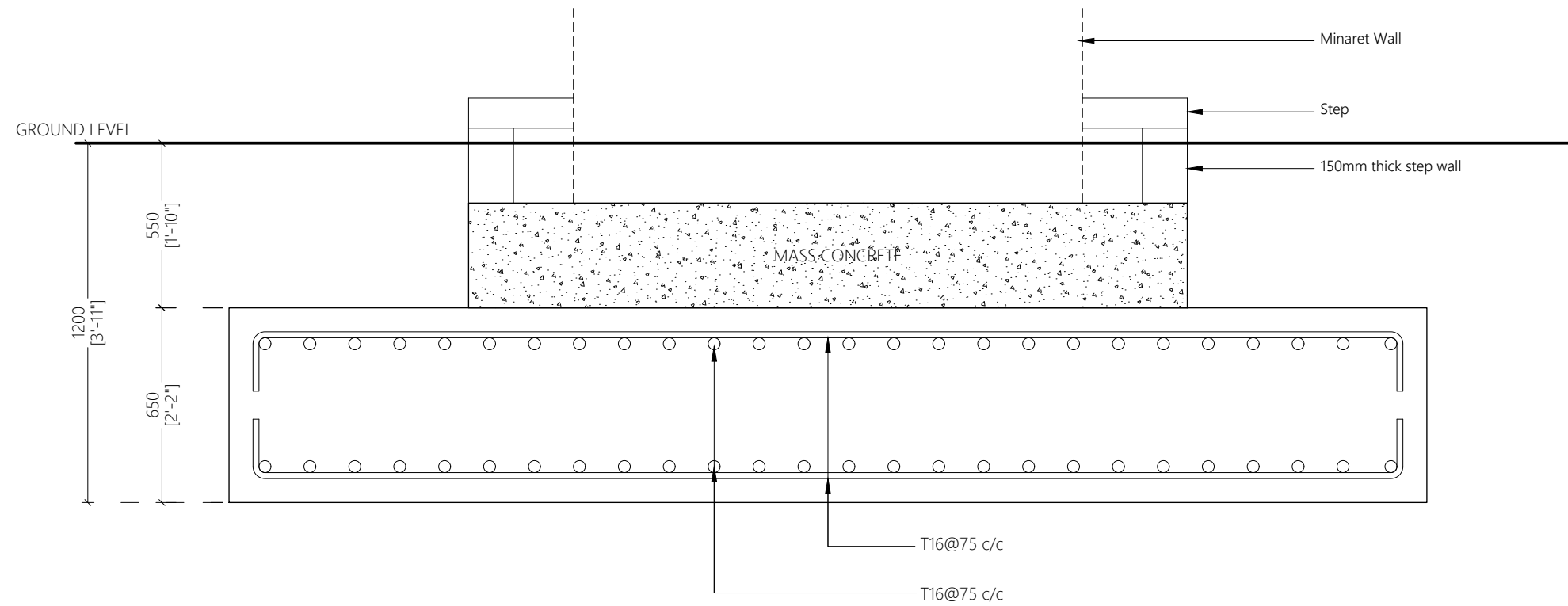

Note:
 cover to foundation = 50mm
 cover to floor slabs = 30mm
 cover to floor beams = 35mm
 cover to columns = 40mm
 laps = 45 dia (dia = bar dimeter)
 mid bars = 0.85 x span
 sup bars = 1/3 x span
 concrete mix = 1:2:3 (C:S:A)
 lean concrete mix = 1:2:5

MINARET F2 FOOTING SECTION DETAIL

1:20

PROPOSED 02 STOREY BUILDING AT
**Masjid Al Hudha,
 Gn. Fuvahmulah**

Client:
Ministry of Islamic Affairs

October 2019

Architect: Mohamed Hassaan
 Engineer: Adam Madeeh
 Drawn By: Mohamed Hassaan

EPOCH ASSOCIATES

T: +960 333 3528 E: info@epoch.associates
 W: www.epoch.associates A: M. Ahigashihuge,
 Fareedhee Magu Male' Republic of Maldives

Rev:	Page:
---	---
---	S.D (5)
---	---

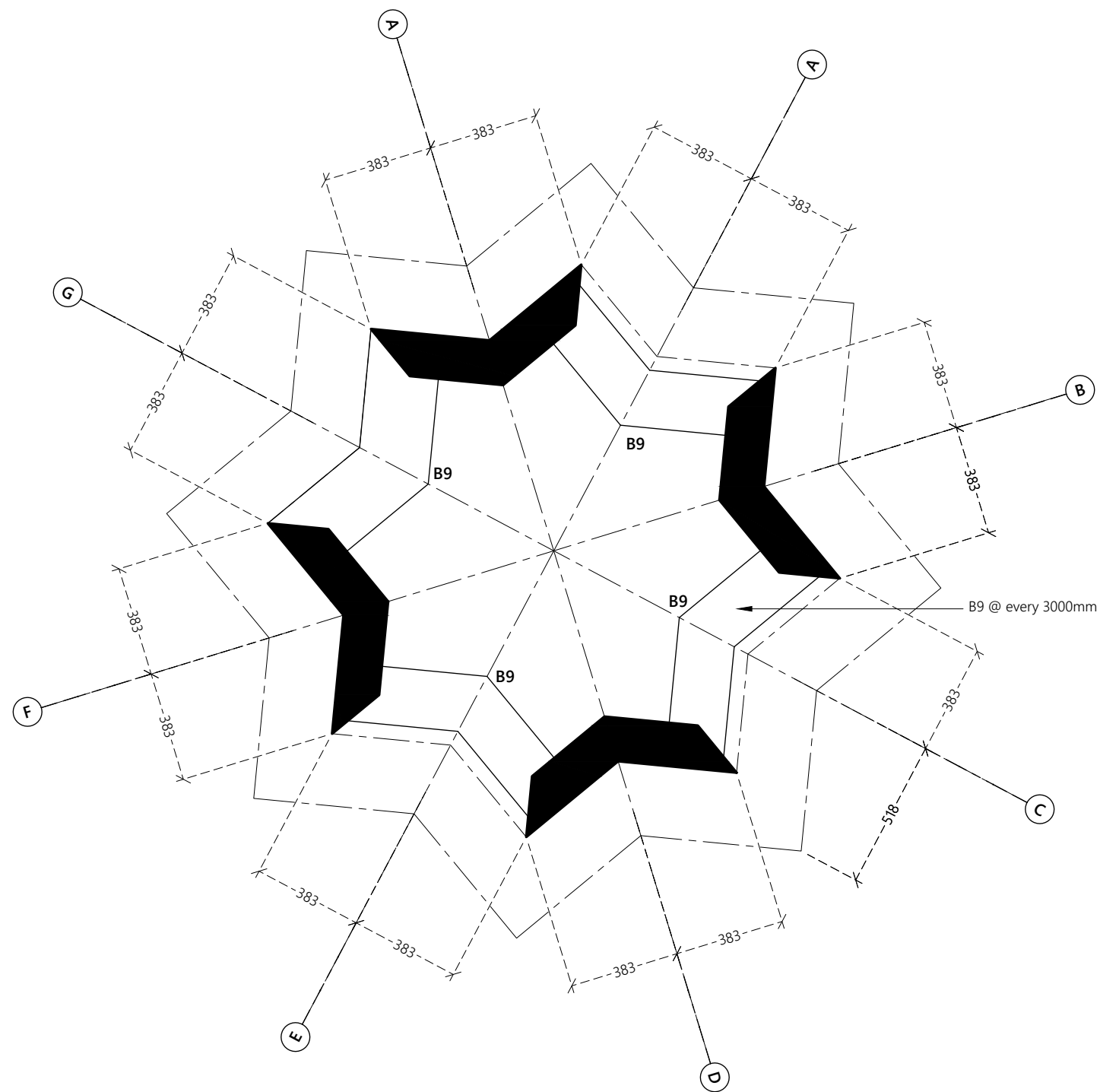

MINARET BEAM LAYOUT PLAN

1:20

PROPOSED 02 STOREY BUILDING AT
**Masjid Al Hudha,
Gn. Fuvahmulah**

Client:
Ministry of Islamic Affairs

October 2019

Architect: Mohamed Hassaan
Engineer: Adam Madeeh
Drawn By: Mohamed Hassaan



T: +960 333 3528 E: info@epoch.associates
W: www.epoch.associates A: M. Ahigashihuge,
Fareedhee Magu Male' Republic of Maldives

Rev: Page:
--- S.D (6)

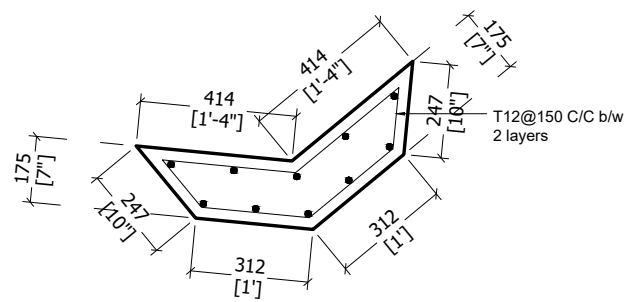

C4

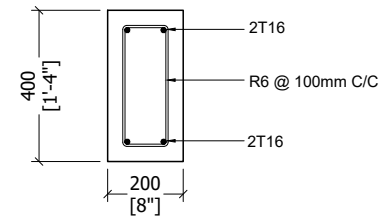

B9

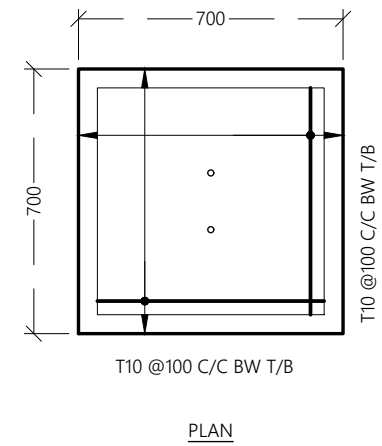
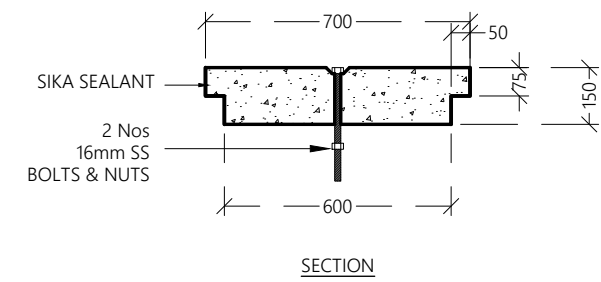
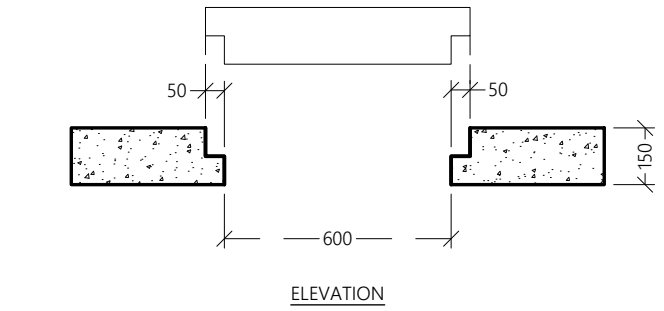
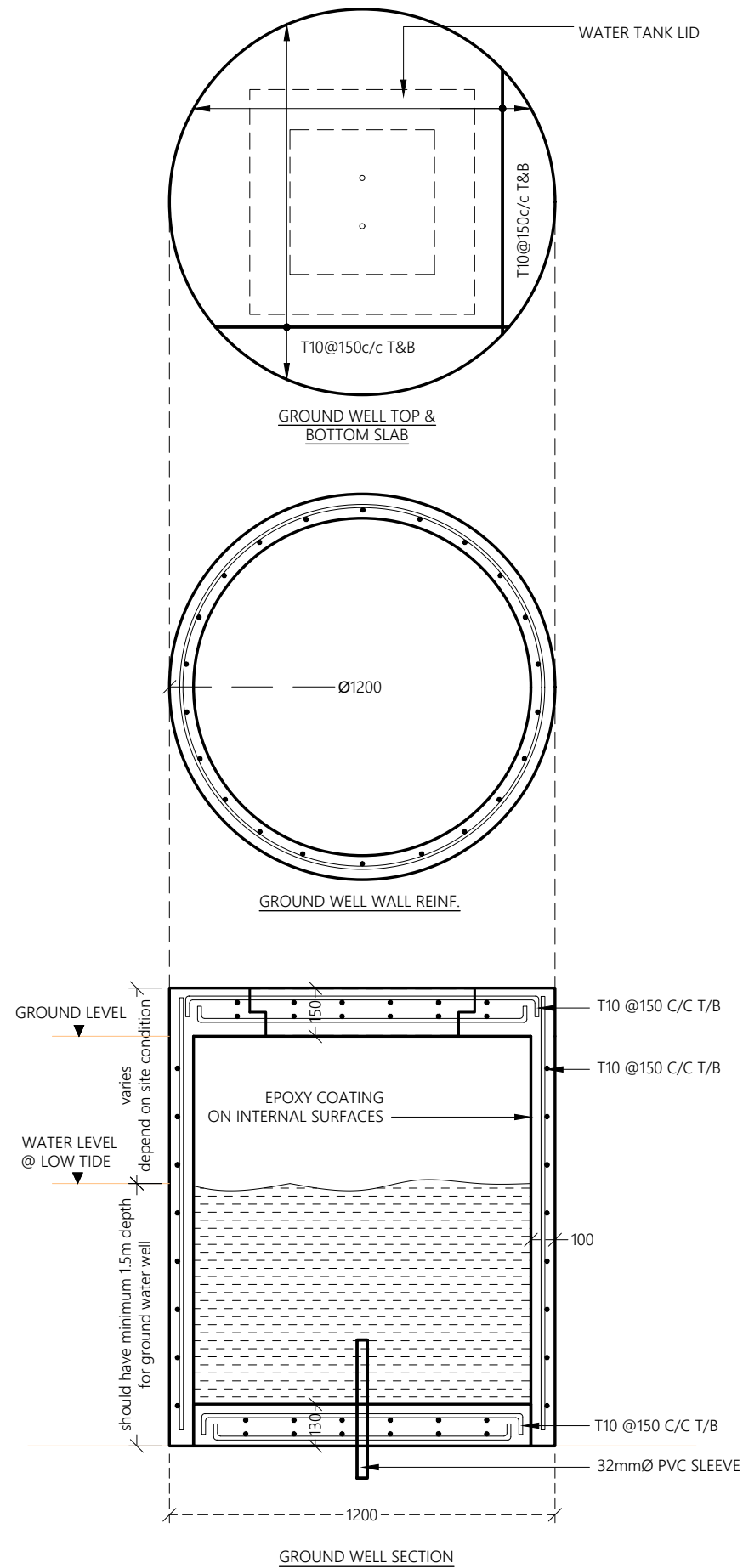

GROUND WELL AND TANK LID DETAILS

GROUND WELL DETAIL

1:20

PROPOSED 02 STOREY BUILDING AT
**Masjid Al Hudha,
Gn. Fuvahmulah**

Client:
Ministry of Islamic Affairs

October 2019

Architect: Mohamed Hassaan
Engineer: Adam Madeeh
Drawn By: Mohamed Hassaan



T: +960 333 3528 E: info@epoch.associates
W: www.epoch.associates A: M. Ahigashihuge,
Fareedhee Magu Male' Republic of Maldives

Rev: Page:
S.D (8)