

COLUMNS

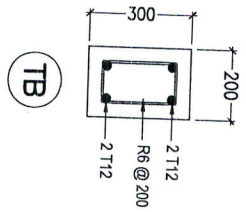

TIE BEAM

PLAN

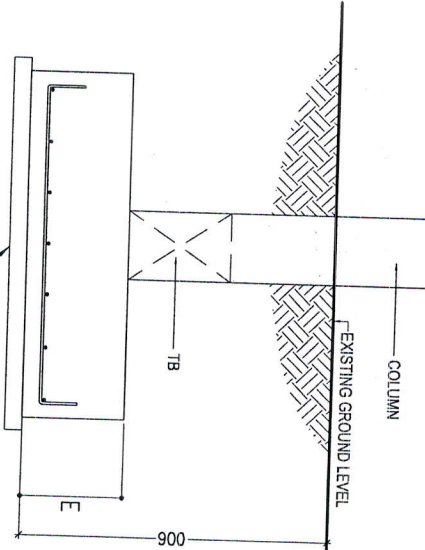

TYPICAL SECTION OF FOUNDATION PAD (FOOTING)

- A F1= 1000 x 1000 x 300 : REMT.:T10-150 BW (BOTTOM)
- B F2= 900 x 900 x 300 : REMT.:T10-150 BW (BOTTOM)
- C F3= 800 x 800 x 300 : REMT.:T10-150 BW (BOTTOM)
- E F4= 600 x 600 x 300 : REMT.:T10-150 BW (BOTTOM)

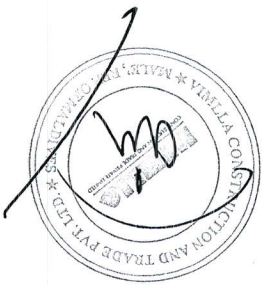

STRUCTURAL DETAILS

SCALE 1:20

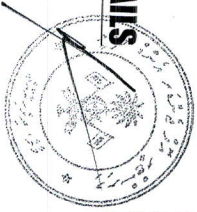

CLIENT: MINISTRY OF GENDER & FAMILY DESIGNED BY: ISMAIL DRAWN BY: NAJATHIGENE DATE: FEB., 2006 CHECKED BY:		SCALE: AS GIVEN PROJECT: SOCIAL CENTER OFFICE BUILDING COMMENTS: STRUCTURAL DETAILS
DATE:	DWG. NO.:	BUILDING SECTION VALLA CONSTRUCTION AND TRADE PVT. LTD. 11/11/2006 11/11/2006 11/11/2006
FILE:	DRAWER NO.:	

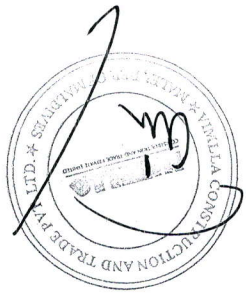

LEGEND:
 [Hatched Box] SLAB THICKNESS = 135 MM
 [White Box] SLAB THICKNESS = 150 MM

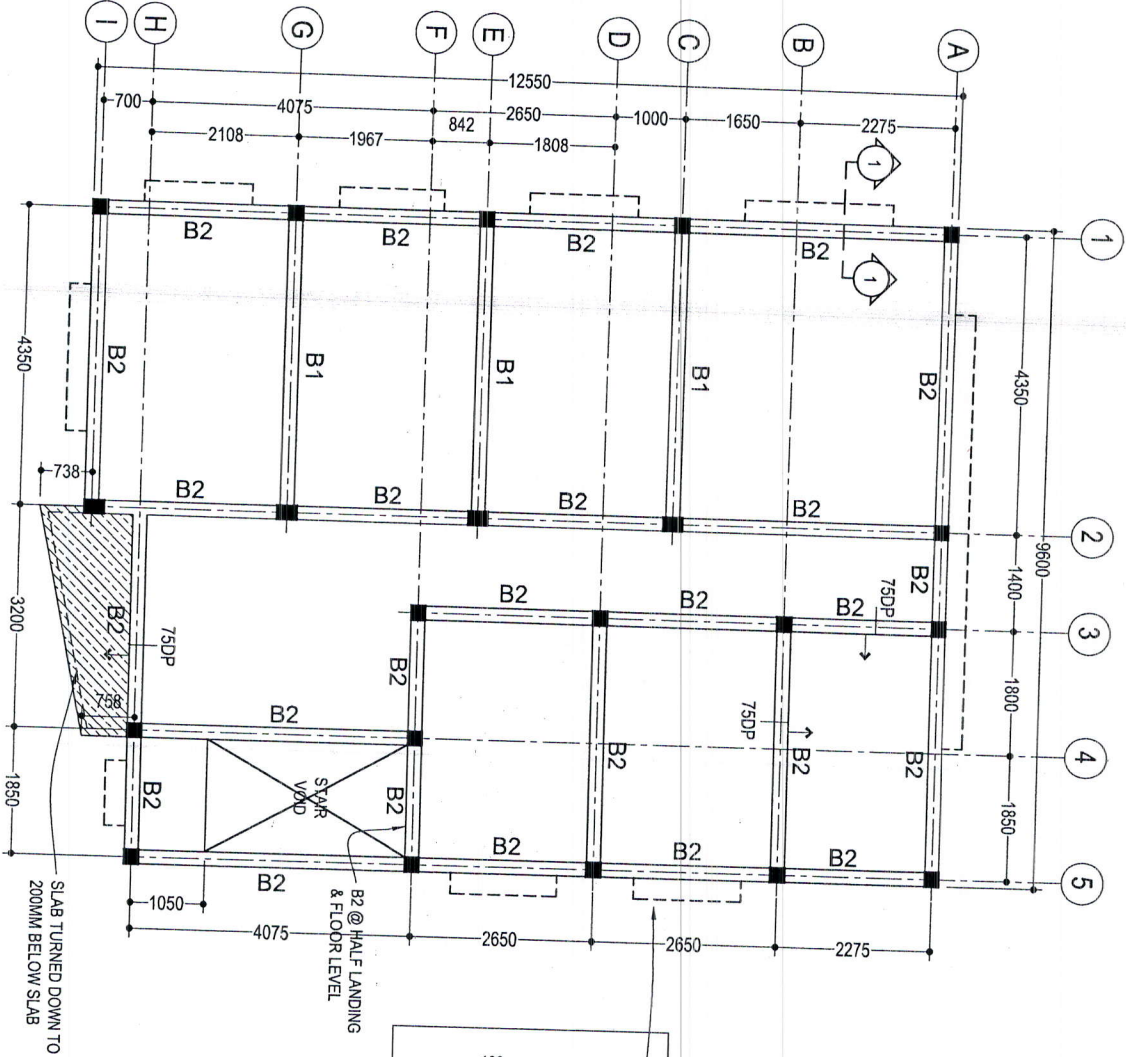

FLOOR BEAM/SLAB PLAN
 SCALE 1:100

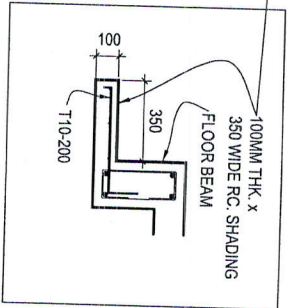

SECTION 1-1
 SCALE : 1:30

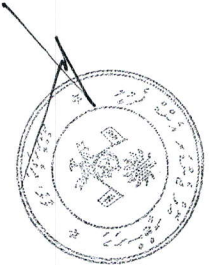

CENTER: FLOOR BEAM/SLAB PLAN	
SCALE: AS GIVEN	
PROJECT: SOCIAL CENTER OFFICE BUILDING	
CLIENT: MINISTRY OF GENDER & FAMILY	
DESIGNED BY: ISMAIL	DRAWN BY: NAJATHIGENE
DATE: FEB., 2006	CHECKED BY:
DATE:	DWG NO:
TITLE:	SHEET NO:
BUILDING SECTION: MINISTRY OF GENDER AND FAMILY SOCIAL CENTER OFFICE BUILDING SHEET NO. 2006-01	

