

**PROPOSED 3 STOREY HOSPITAL EXTENSION AT
GN ATOLL HOSPITAL
REPUBLIC OF MALDIVES**

STRUCTURAL DRAWINGS

CLIENT
MINISTRY OF HEALTH
MALE' REPUBLIC OF MALDIVES

APRIL 2016

ARCHITECT



Hannan Yoosuf Architects
RADJUMGE (1ST FLOOR) RAHDHERAI MAGU
GALOHU MALE' 20004 MALDIVES
TEL: (960) 331 8765 FAX: (960) 331 8763
EMAIL: info@hyarch.net WEB: www.hyarch.net

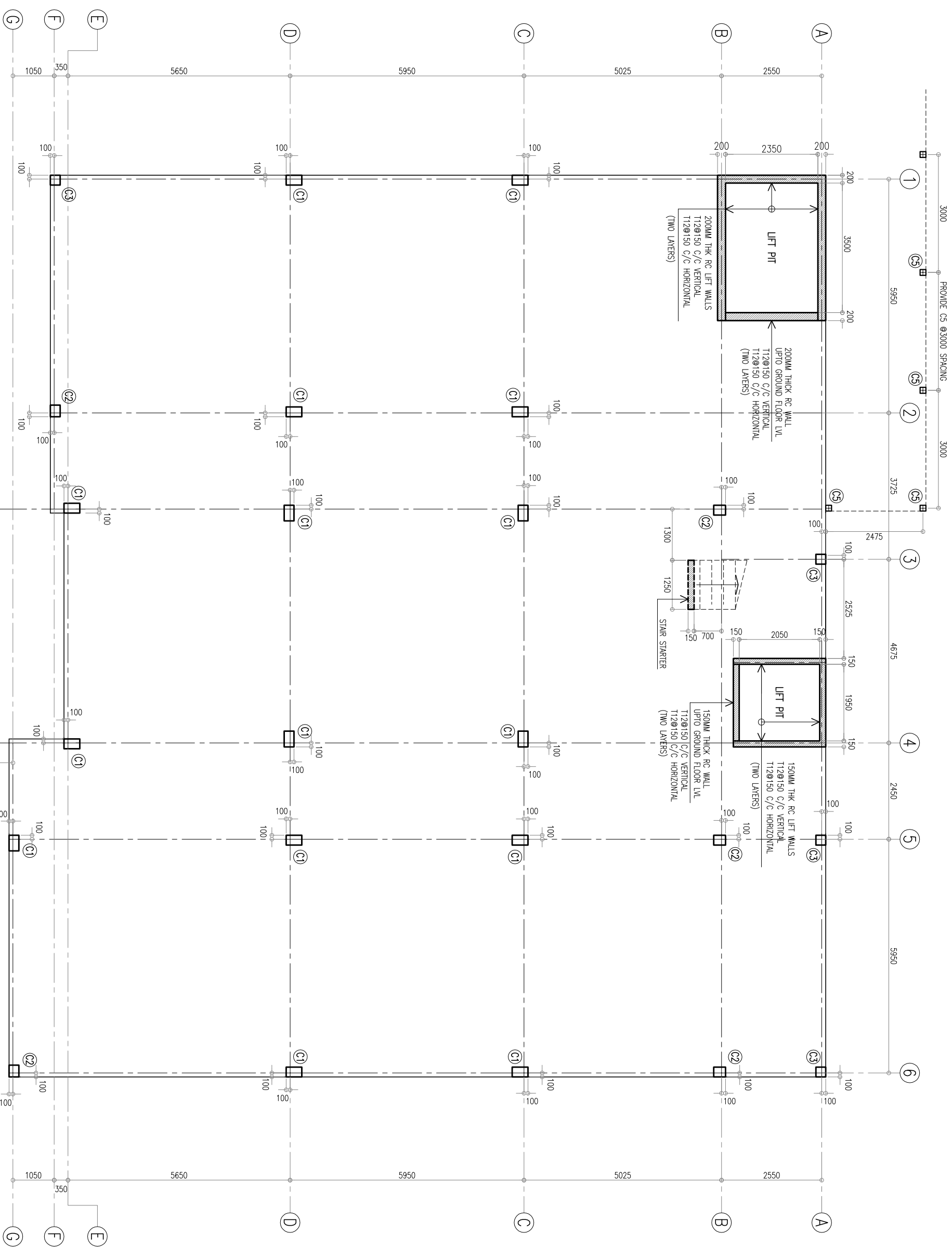

COLUMN LAYOUT PLAN 1:100

ST-01/17

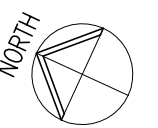

NOTES

Hannan Yoosuf Architects

MILANO (3rd FLOOR) RAHDEHBAI MAGU
 MACHCHANGOLHI MALE 20159 MALDIVES
 TEL: (960) 331 8765 FAX: (960) 331 8763
 EMAIL: info@hyaarch.net WEB: www.hyaarch.net

CLIENT
MINISTRY OF HEALTH

PROJECT
PROPOSED 3 STOREY EXTENSION OF GN ATOLL HOSPITAL

G.N. EYVAHNUULAH
 REPUBLIC OF MALDIVES

STAGE
 DETAIL DESIGN

CONTENTS
 COLUMN LAYOUT PLAN

DESIGN SHIHAN	DRAWN IVA	CHECKED SHIHAN	DRAWING NO. S-01
PROJECT NO. 2016/L-16/22	PROJECT DATE APRIL 2016		
			OF 17

COPYRIGHT, THE CONCEPT AND DESIGN IN THIS DRAWING ARE THE PROPERTIES OF HANNAN YOOSUF ARCHITECTS PVT LTD. UNAUTHORISED USE OF ANY KIND OR COPYING OF WHOLE OR PART OF THIS DRAWING, CONCEPT OR DESIGN OR USE ON PROJECTS OR SITES OTHER THAN SPECIFIED ON THIS DRAWING IS PROHIBITED.

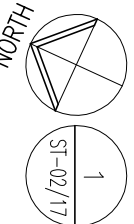

1
ST-02/17

FOUNDATION PLAN 1:100

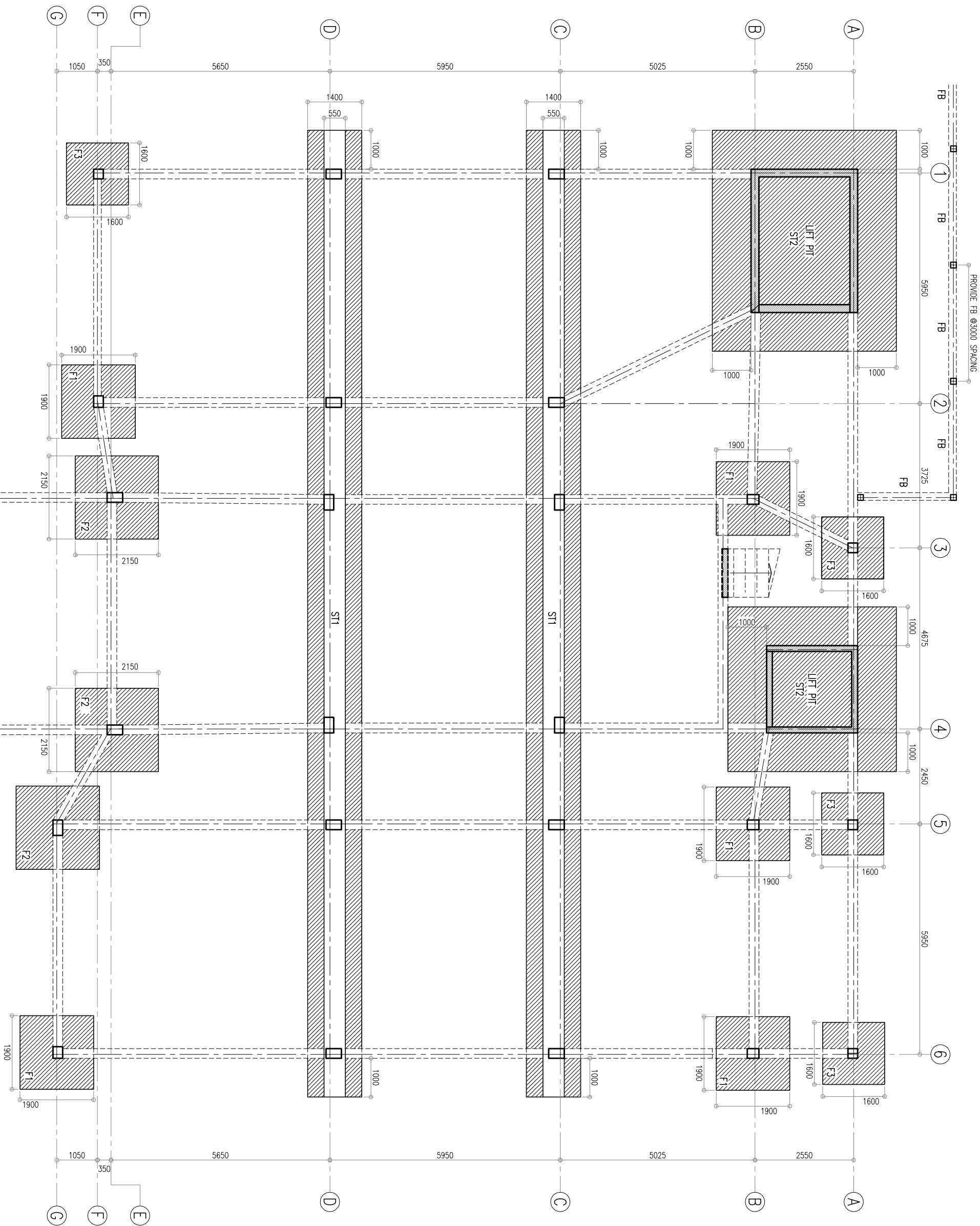

NOTE:

- FOUNDATION DEPTH = 1200MM FROM GROUND LVL
- RAFT SLAB THICKNESS (ST2) = 400MM-T17@125 C/C BW (T&B)
- FOUNDATION BEAM (FB)
- PROVIDE GROUND SLAB OF 200MM
- RFMNT-R6@200 C/C BW SINGLE LAYER

NOTES

ARCHITECT



Hannan Yousuf Architects
 MILANO (3RD FLOOR) RAHDEHBAI MAGU
 MACHCHANGOLHI MALE 20159 MALDIVES
 TEL: (960) 331 8765 FAX: (960) 331 8763
 EMAIL: info@hyarchi.net WEB: www.hyarchi.net

CLIENT

MINISTRY OF HEALTH

PROJECT

PROPOSED 3 STOREY EXTENSION OF GN ATOLL HOSPITAL
 GN. FUVAHILULAH
 REPUBLIC OF MALDIVES

STAGE

DETAIL DESIGN

CONTENTS

FOUNDATION PLAN

PROJECT NO. 2016/L-16/22	DRAWING NO. S-02
DESIGN SHIHAN	CHECKED SHIHAN
DRAWN IVA	OF 17
PROJECT DATE APRIL 2016	

COPYRIGHT, THE CONCEPT AND DESIGN IN THIS DRAWING ARE THE PROPRIETIES OF HANNAN YOUSUF ARCHITECTS PVT LTD. UNAUTHORISED USE OF ANY KIND OR COPYING OF WHOLE OR PART OF THIS DRAWING, CONCEPT OR DESIGN OR USE ON PROJECTS OR SITES OTHER THAN SPECIFIED ON THIS DRAWING IS PROHIBITED.

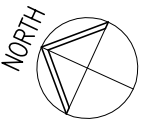

1
ST-03/17

1ST FLOOR BEAM PLAN 1:100

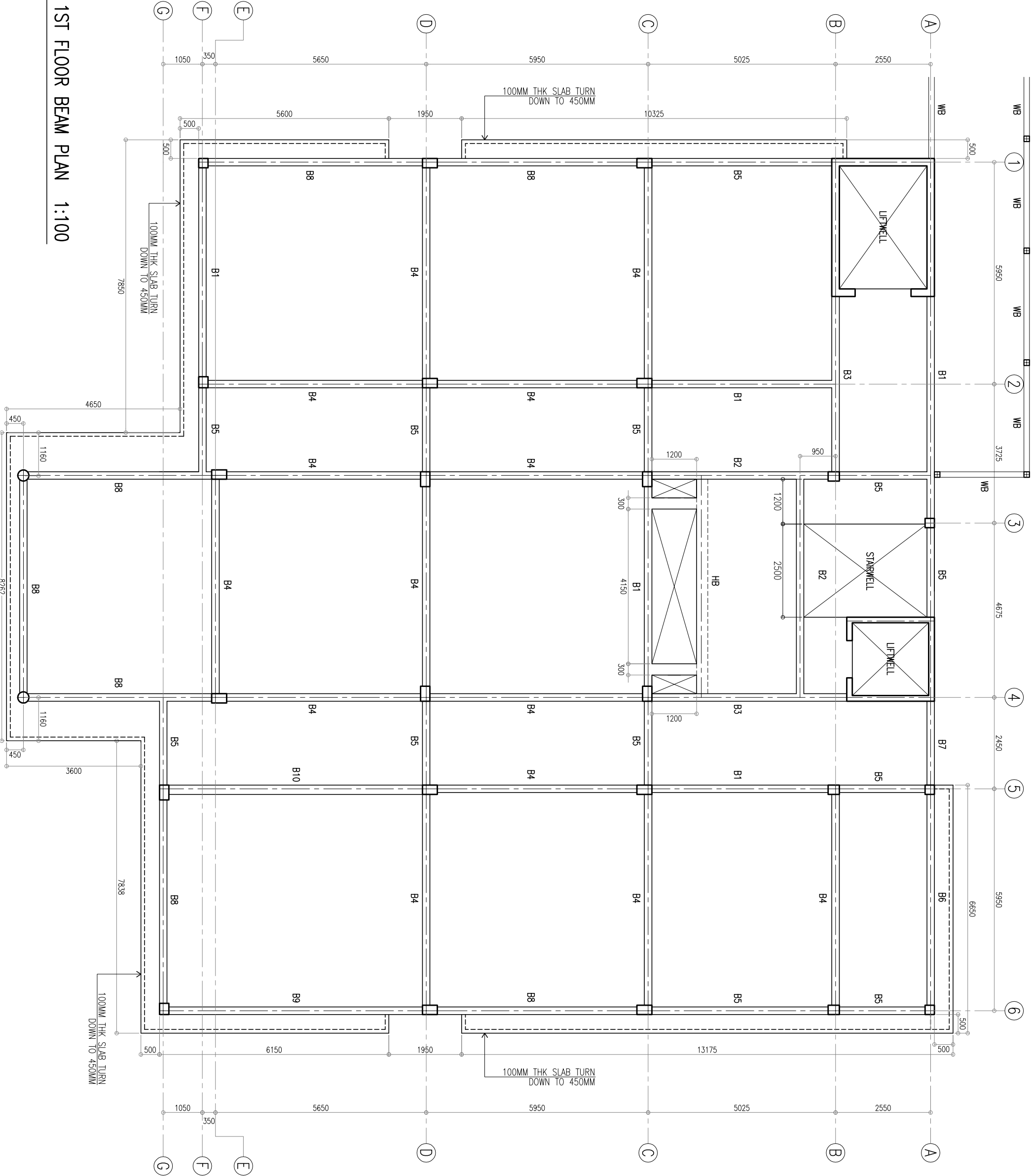

NOTES

ARCHITECT



Hannan Yoosuf Architects
 MILANO (3RD FLOOR) RAHDEHBAI MAGU
 MACHCHANGOLHI MALE 20159 MALDIVES
 TEL: (960) 331 8765 FAX: (960) 331 8763
 EMAIL: info@yoosuf.net WEB: www.yoosuf.net

CLIENT
MINISTRY OF HEALTH

PROJECT
**PROPOSED 3 STOREY EXTENSION OF
 GN ATOLL HOSPITAL**

GN. FUVAHILULAH
 REPUBLIC OF MALDIVES

STAGE
 DETAIL DESIGN

CONTENTS
 1ST FLOOR BEAM PLAN

DESIGN SHIHAN	DRAWN IVA	CHECKED SHIHAN
PROJECT NO. 2016/L-16/22	DRAWING NO. S-03	OF 17
PROJECT DATE APRIL 2016		

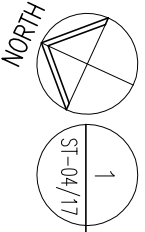

ST-04/17

1ST FLOOR SLAB RFMNT PLAN 1:100

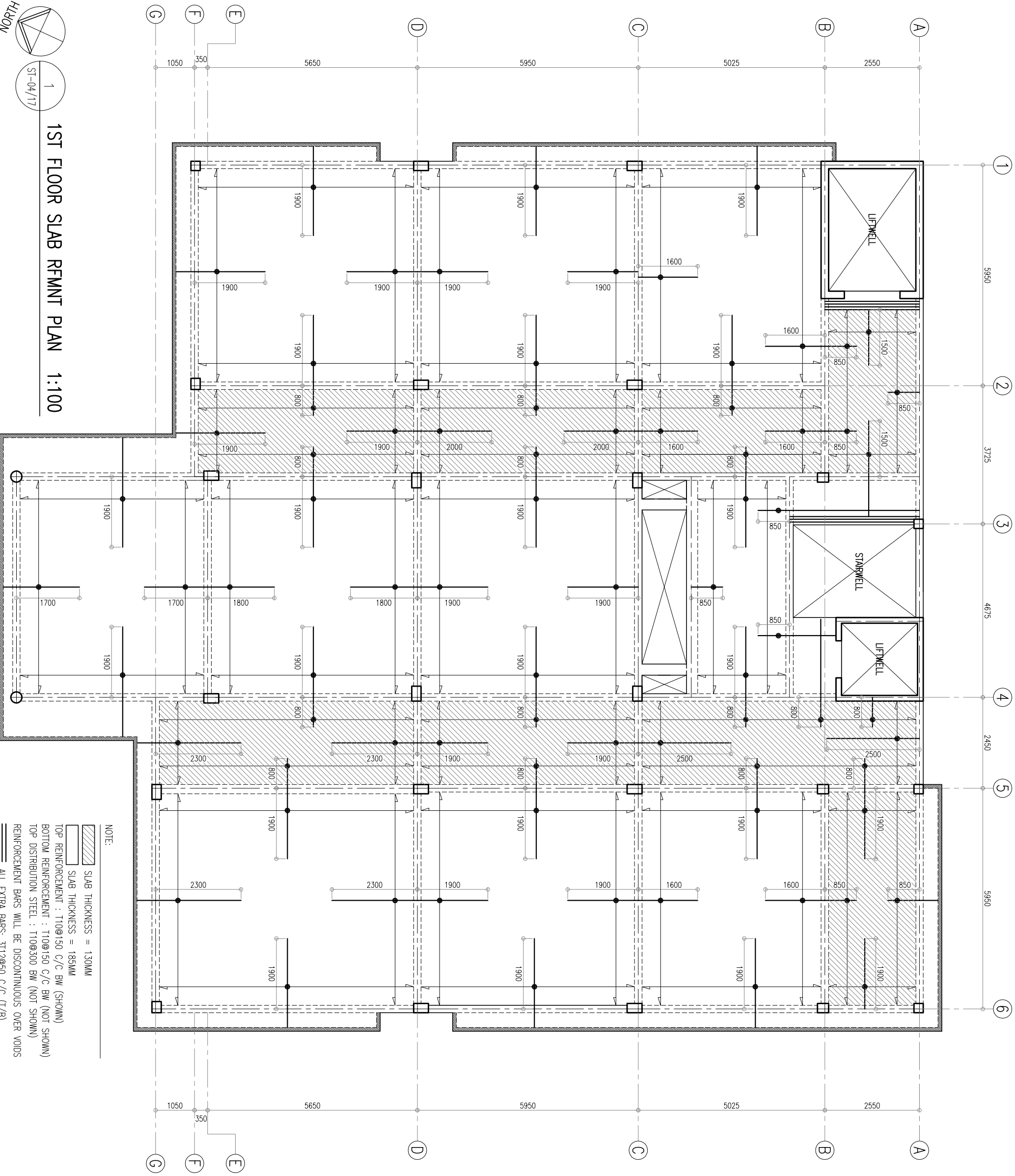

NOTE:

- SLAB THICKNESS = 130MM
- SLAB THICKNESS = 185MM
- TOP REINFORCEMENT : T10@150 C/C BW (SHOWN)
- BOTTOM REINFORCEMENT : T10@150 C/C BW (NOT SHOWN)
- TOP DISTRIBUTION STEEL : T10@300 BW (NOT SHOWN)
- REINFORCEMENT BARS WILL BE DISCONTINUOUS OVER VOIDS
- ALL EXTRA BARS: 3T12@50 C/C (T/B)

NOTES

ARCHITECT

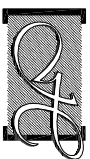

Hannan Yousuf Architects
 MILANO (3RD FLOOR) RAHDHEBAI MAGU
 MACHCHANGOLHI MALE 20159 MALDIVES
 TEL: (960) 331 8765 FAX: (960) 331 8763
 EMAIL: info@hyarch.net WEB: www.hyarch.net

CLIENT
MINISTRY OF HEALTH

PROJECT
**PROPOSED 3 STOREY EXTENSION OF
 GN ATOLL HOSPITAL**

GN. FUVAHULIHAH
 REPUBLIC OF MALDIVES

STAGE
 DETAIL DESIGN

CONTENTS
 1ST FLOOR SLAB RFMNT PLAN

DESIGN SHIHAN	DRAWN IVA	CHECKED SHIHAN
PROJECT NO. 2016/L-16/22	DRAWING NO. S-04	OF 17
PROJECT DATE APRIL 2016		

COPYRIGHT, THE CONCEPT AND DESIGN IN THIS DRAWING ARE THE PROPERTIES OF HANNAN YOUSUF ARCHITECTS PVT LTD. UNAUTHORIZED USE OF ANY KIND OR COPYING OF WHOLE OR PART OF THIS DRAWING, CONCEPT OR DESIGN OR USE ON PROJECTS OR SITES OTHER THAN SPECIFIED ON THIS DRAWING IS PROHIBITED.

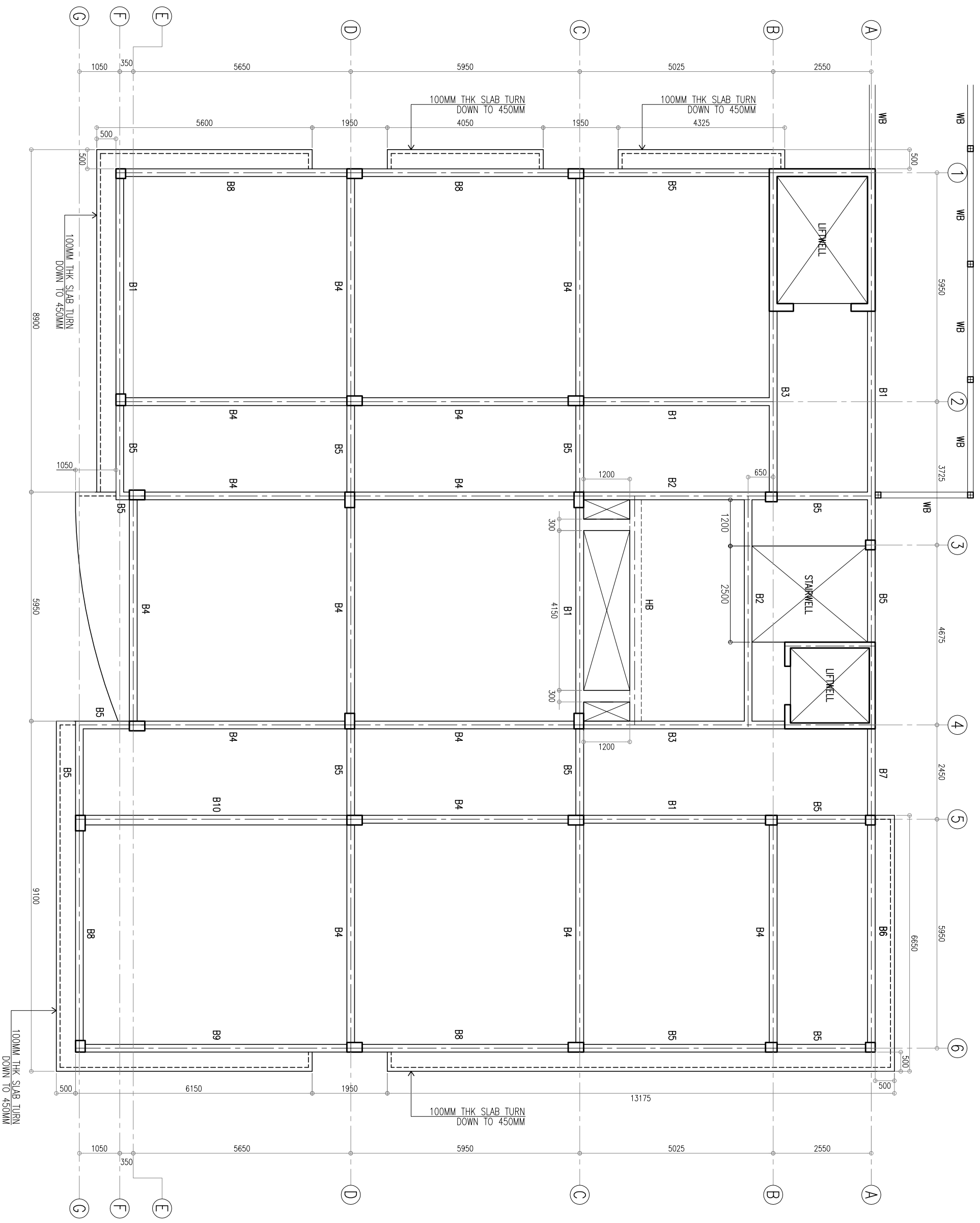

1
ST-05/17
2ND FLOOR BEAM PLAN 1:100

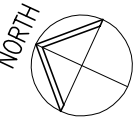

NOTES

ARCHITECT

Hannan Yoosuf Architects
MILANO (3RD FLOOR) RAHOEBAI MAGU
MACHCHANGOLHI MALE' 20159 MALDIVES
TEL: (960) 331 8765 FAX: (960) 331 8763
EMAIL: info@hyaarch.net WEB: www.hyaarch.net

CLIENT
MINISTRY OF HEALTH

PROJECT
PROPOSED 3 STOREY EXTENSION OF GN ATOLL HOSPITAL

GN. FUVAHIKULAH
REPUBLIC OF MALDIVES

STAGE
DETAIL DESIGN

CONTENTS
2ND FLOOR BEAM PLAN

DESIGN SHIHAN	DRAWN IVA	CHECKED SHIHAN
PROJECT NO. 2016/L-16/22	DRAWING NO. S-05	
PROJECT DATE APRIL 2016	OF 17	

COPYRIGHT. THE CONCEPT AND DESIGN IN THIS DRAWING ARE THE PROPERTIES OF HANNAN YOOUSUF ARCHITECTS PVT LTD. UNAUTHORIZED USE OF ANY KIND OR COPYING OF WHOLE OR PART OF THIS DRAWING, CONCEPT OR DESIGN OR USE ON PROJECTS OR SITES OTHER THAN SPECIFIED ON THIS DRAWING IS PROHIBITED.

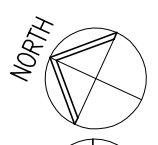
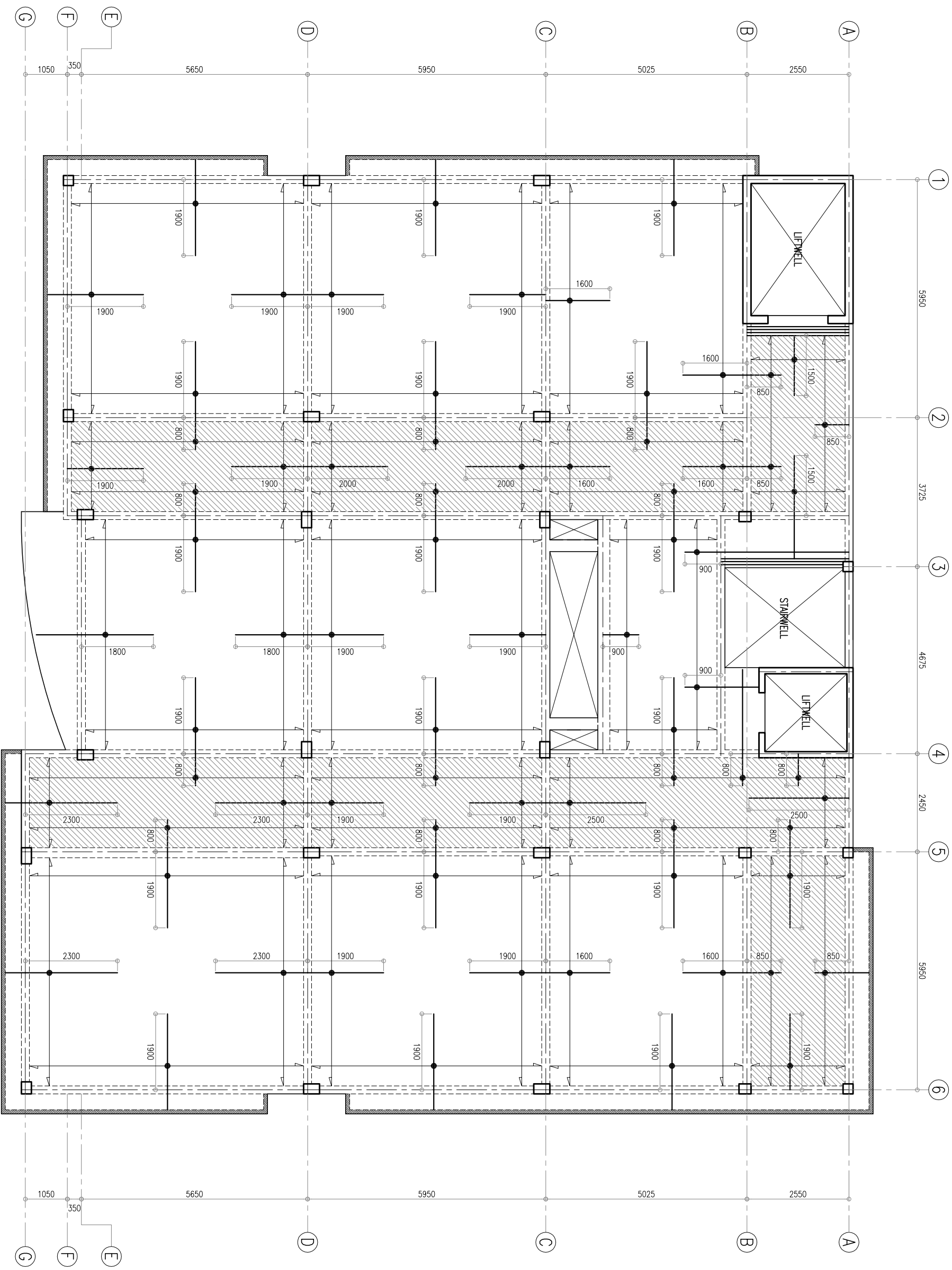

1
ST-06/17

2ND FLOOR SLAB REINFT PLAN 1:100

NOTE:

- SLAB THICKNESS = 130MM
- SLAB THICKNESS = 185MM
- TOP REINFORCEMENT : T10@150 C/C BW (SHOWN)
- BOTTOM REINFORCEMENT : T10@150 C/C BW (NOT SHOWN)
- TOP DISTRIBUTION STEEL : T10@300 BW (NOT SHOWN)
- REINFORCEMENT BARS WILL BE DISCONTINUOUS OVER VOIDS
- ALL EXTRA BARS: S12@50 C/C (T/B)

<p>NOTES</p>	<p>ARCHITECT</p>
--------------	------------------

Hannan Yousuf Architects
 MILANO (3RD FLOOR) RAHDHEBAI MAGU
 MACHCHANGOLHI MALE 20159 MALDIVES
 TEL: (960) 331 8765 FAX: (960) 331 8763
 EMAIL: info@hyarch.net WEB: www.hyarch.net

CLIENT
MINISTRY OF HEALTH

PROJECT
PROPOSED 3 STOREY EXTENSION OF GN ATOLL HOSPITAL

G.N. FUVAHILULAH
REPUBLIC OF MALDIVES

STAGE
DETAIL DESIGN

CONTENTS
2ND FLOOR SLAB REINFT PLAN

<p>DESIGN SHIHAN</p> <p>PROJECT NO. 2016/L-16/22PROJECT DATE APRIL 2016</p>	<p>DRAWN IVA</p> <p>CHECKED SHIHAN</p> <p>DRAWING NO. S-06 OF 17</p>
---	--

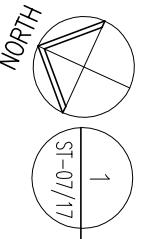
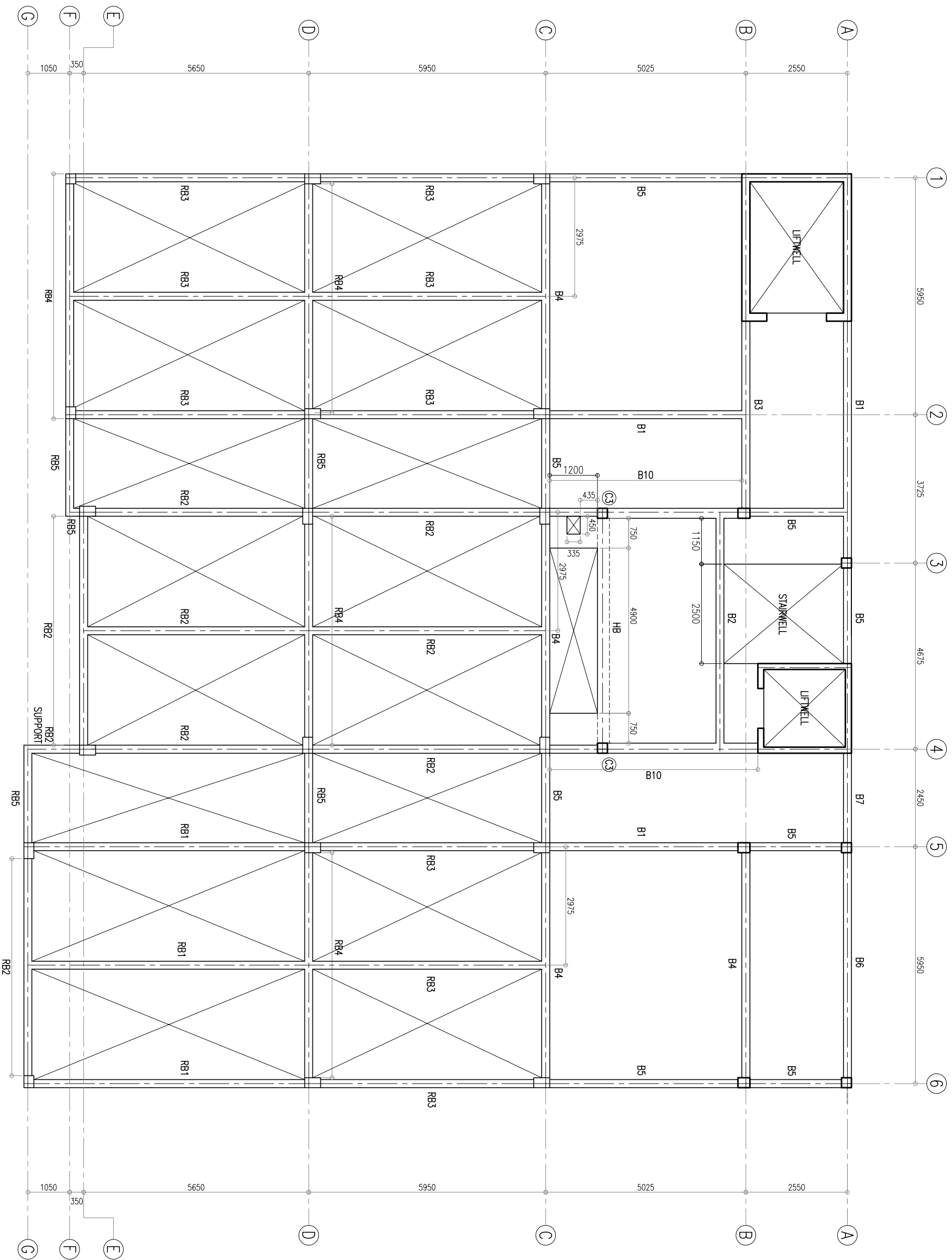

1
ST-07/17

ROOF TERRACE AND ROOF BEAM PLAN 1:100

NOTES

ARCHITECT

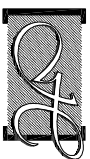

Hannan Yoosuf Architects
 MILANO (3RD FLOOR) RAHDHEBAI MAGU
 MACHCHANGOLHI MALE 20159 MALDIVES
 TEL: (960) 331 8765 FAX: (960) 331 8763
 EMAIL: info@yoosuf.net WEB: www.yoosuf.net

CLIENT
MINISTRY OF HEALTH

PROJECT
**PROPOSED 3 STOREY EXTENSION OF
 GN ATOLL HOSPITAL**

GN. FUVAHILULAH
 REPUBLIC OF MALDIVES

STAGE
 DETAIL DESIGN

CONTENTS
 ROOF TERRACE AND
 ROOF BEAM PLAN

DESIGN SHIHAN	DRAWN IVA	CHECKED SHIHAN
PROJECT NO. 2016/L-16/22	DRAWING NO. S-07	
PROJECT DATE APRIL 2016	OF 17	

COPYRIGHT. THE CONCEPT AND DESIGN IN THIS DRAWING ARE THE PROPERTIES OF HANNAN YOOSUF ARCHITECTS PVT LTD. UNAUTHORIZED USE OF ANY KIND OR COPYING OF WHOLE OR PART OF THIS DRAWING, CONCEPT OR DESIGN OR USE ON PROJECTS OR SITES OTHER THAN SPECIFIED ON THIS DRAWING IS PROHIBITED.

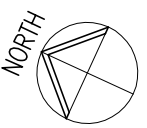

1
ST-08/17

**ROOF TERRACE LVL SLAB RFMNT &
LOWER ROOF FRAMING PLAN 1:100**

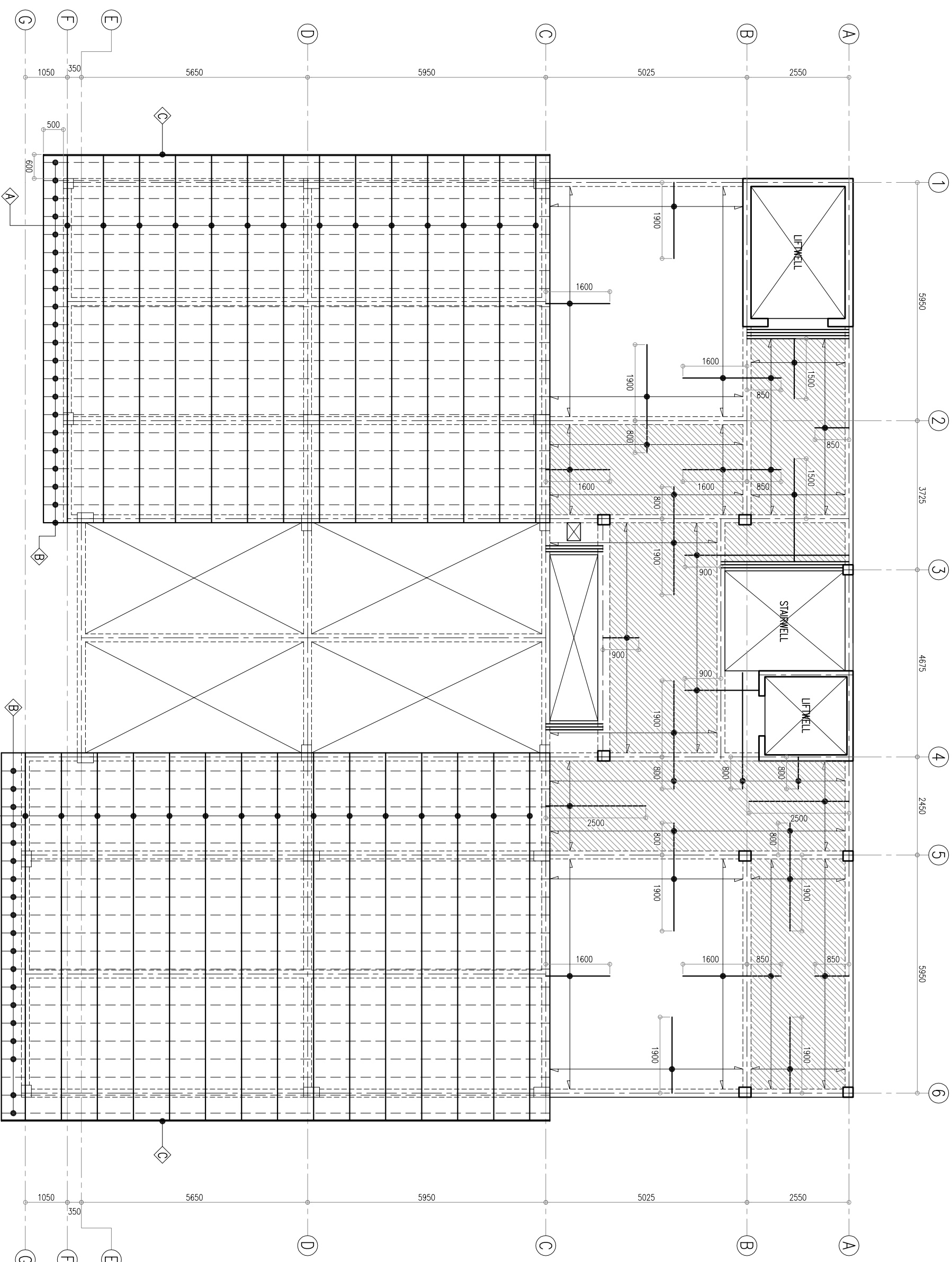

LEGEND :

- ◊ = 50X150MM TIMBER RAFTERS @900MM C/C
- ◊ = 38X38MM TIMBER BATTENS @450MM C/C
- ◊ = 25X250MM TIMBER FACIA FIXED ON THE EDGE OF RAFTERS

NOTE:

- ▨ SLAB THICKNESS = 130MM
- ▨ SLAB THICKNESS = 185MM
- TOP REINFORCEMENT : T10@150 C/C BW (SHOWN)
- BOTTOM REINFORCEMENT : T10@150 C/C BW (NOT SHOWN)
- TOP DISTRIBUTION STEEL : T10@300 BW (NOT SHOWN)
- REINFORCEMENT BARS WILL BE DISCONTINUOUS OVER VOIDS
- ALL EXTRA BARS: 3T12@50 C/C (T/B)

 Hannan Yoosuf Architects MILANO (3 RD FLOOR) RAHDHEBAI MAGU MACHCHANGOLHI MALE 20159 MALDIVES TEL: (960) 331 8765 FAX: (960) 331 8763 EMAIL: info@yoosuf.net WEB: www.yoosuf.net	
CLIENT MINISTRY OF HEALTH	
PROJECT PROPOSED 3 STOREY EXTENSION OF GN ATOLL HOSPITAL	
G.N. FUVAHILULAH REPUBLIC OF MALDIVES	
STAGE DETAIL DESIGN	
CONTENTS ROOF TERRACE LVL SLAB RFMNT & LOWER ROOF FRAMING PLAN	
DESIGN SHIHAN	DRAWN IVA
PROJECT NO. 2016/L-16/22	CHECKED SHIHAN
PROJECT DATE APRIL 2016	DRAWING NO. S-08 OF 17

COPYRIGHT, THE CONCEPT AND DESIGN IN THIS DRAWING ARE THE PROPERTIES OF HANNAN YOOSUF ARCHITECTS PVT LTD. UNAUTHORISED USE OF ANY KIND OR COPYING OF WHOLE OR PART OF THIS DRAWING, CONCEPT OR DESIGN OR USE ON PROJECTS OR SITES OTHER THAN SPECIFIED ON THIS DRAWING IS PROHIBITED.

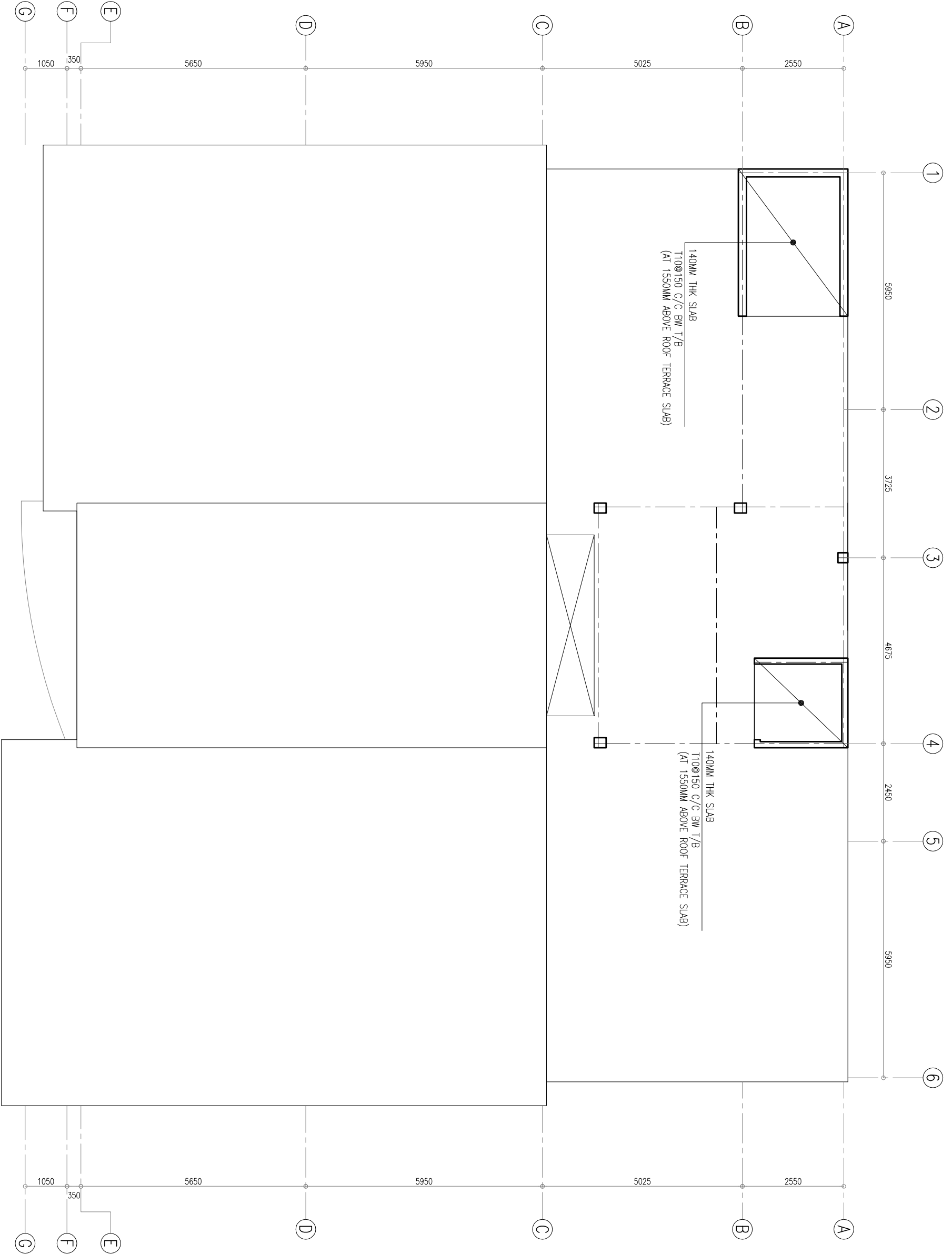

MACHINE ROOM LEVEL SLAB RFMNT PLAN 1:100

1
ST-09/17

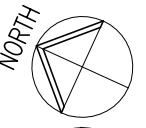

NOTES

ARCHITECT



Hannan Yoosuf Architects
 MILANO (3RD FLOOR) RAHDEHBAI MAGU
 MACHCHANGOLHI MALE 20159 MALDIVES
 TEL: (960) 331 8765 FAX: (960) 331 8763
 EMAIL: info@yoosuf.net WEB: www.yoosuf.net

CLIENT
MINISTRY OF HEALTH

PROJECT
**PROPOSED 3 STOREY EXTENSION OF
 GN ATOLL HOSPITAL**
 GN. EIVAHILULAH
 REPUBLIC OF MALDIVES
 STAGE
 DETAIL DESIGN
 CONTENTS
 MACHINE ROOM LEVEL
 SLAB RFMNT PLAN

DESIGN	SHIHAN	DRAWN	IYA	CHECKED	SHIHAN
PROJECT NO.	2016/L-16/22	DRAWING NO.	S-09	OF 17	
PROJECT DATE	APRIL 2016				

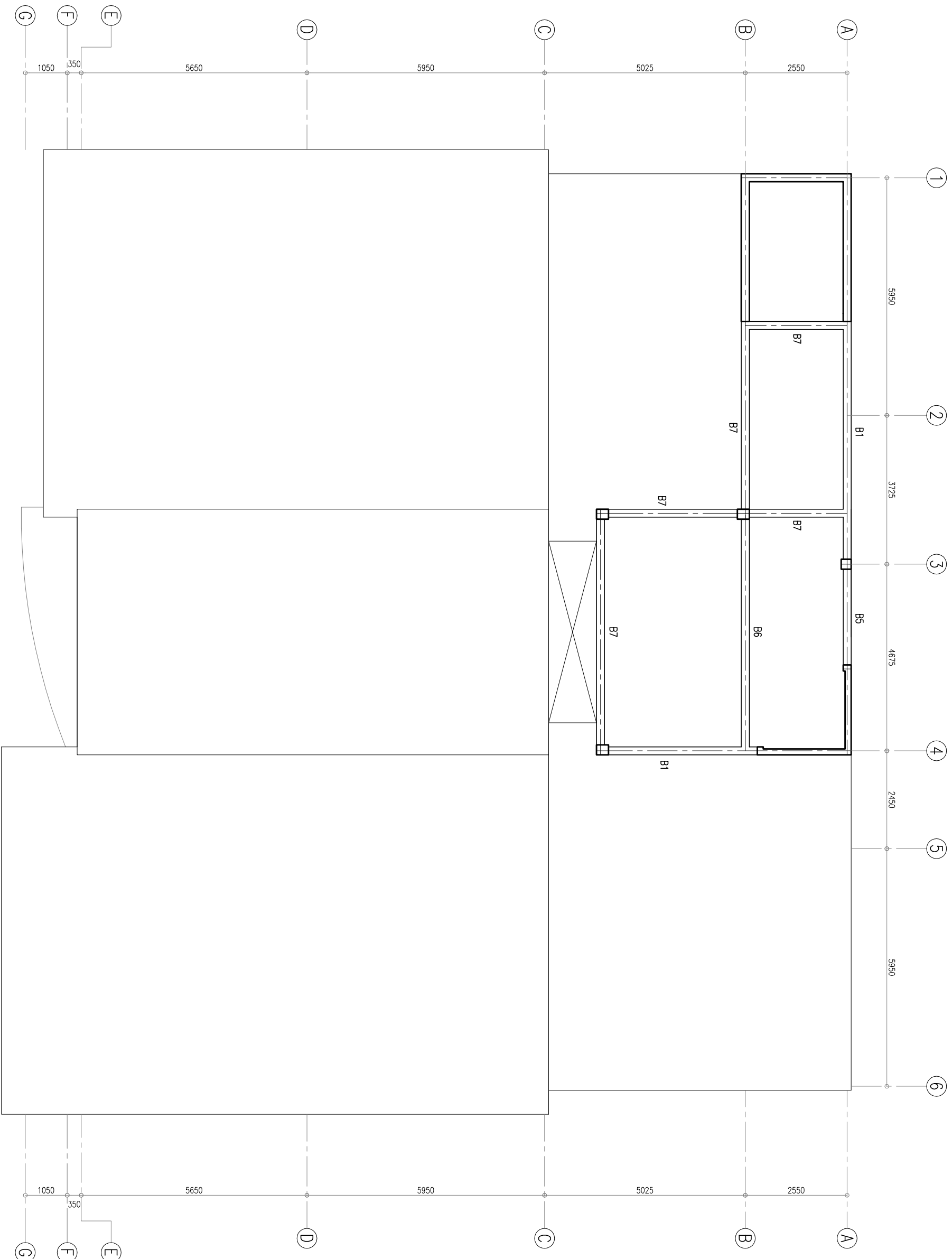

ROOF SLAB BEAM PLAN 1:100

1
ST-10/17

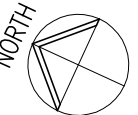

NOTES

ARCHITECT



Hannan Yoosuf Architects
 MILANO (3rd FLOOR) RAHDHEBAI MAGU
 MACHCHANGOLHI MALE 20159 MALDIVES
 TEL: (960) 331 8765 FAX: (960) 331 8763
 EMAIL: info@hyarch.net WEB: www.hyarch.net

CLIENT
MINISTRY OF HEALTH

PROJECT
**PROPOSED 3 STOREY EXTENSION OF
 GN ATOLL HOSPITAL**

GN. FUVAHULIHA
 REPUBLIC OF MALDIVES

STAGE
 DETAIL DESIGN

CONTENTS
 ROOF SLAB BEAM PLAN
 SLAB RFMNT PLAN

DESIGN SHIHAN	DRAWN IVA	CHECKED SHIHAN
PROJECT NO. 2016/L-16/22	DRAWING NO. S-10	OF 17
PROJECT DATE APRIL 2016		

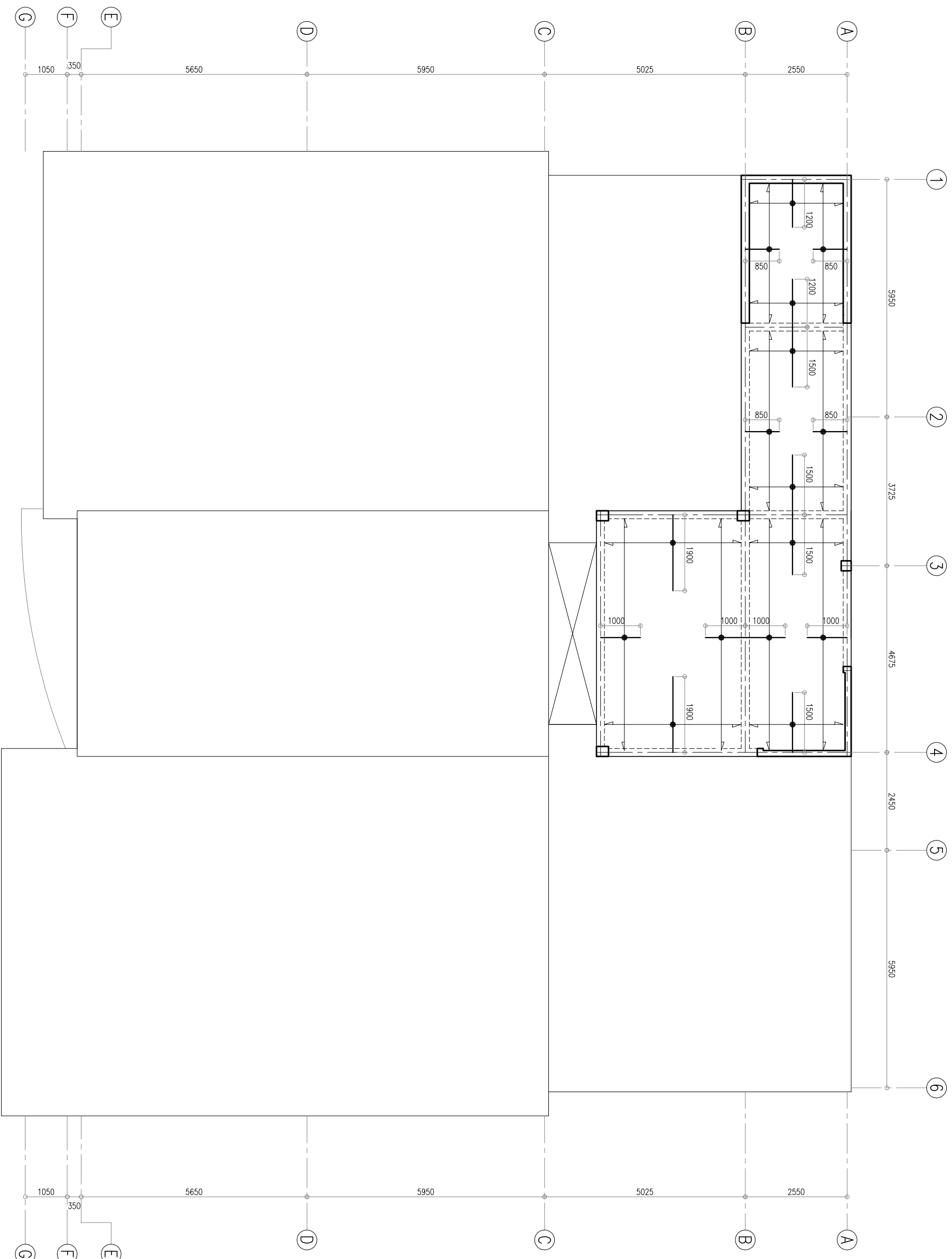

NOTE:

- SLAB THICKNESS = 140MM
- TOP REINFORCEMENT : T10@150 C/C BW (SHOWN)
- BOTTOM REINFORCEMENT : T10@150 C/C BW (NOT SHOWN)
- TOP DISTRIBUTION STEEL : T10@300 BW (NOT SHOWN)
- REINFORCEMENT BARS WILL BE DISCONTINUOUS OVER VOIDS

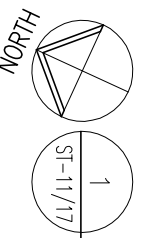

ROOF SLAB REINFORCEMENT PLAN 1:100

NOTES			
<p>ARCHITECT</p>			
<p>CLIENT</p> <p>MINISTRY OF HEALTH</p>			
<p>PROJECT</p> <p>PROPOSED 3 STOREY EXTENSION OF ATOLL HOSPITAL</p>			
<p>G.N. EIVAHNULIHAH REPUBLIC OF MALDIVES</p>			
<p>STAGE DETAIL DESIGN</p>			
<p>CONTENTS</p> <p>ROOF SLAB REINFORCEMENT PLAN</p>			
<p>Hannan Yoosuf Architects MILANO (3RD FLOOR) RAHDHEBAI MAGU MACHCHANGOLHI MALE' 20159 MALDIVES TEL: (960) 331 8765 FAX: (960) 331 8763 EMAIL: info@hyanarchi.net WEB: www.hyanarchi.net</p>			
DESIGN SHIHAN	DRAWN IVA	CHECKED SHIHAN	
PROJECT NO. 2016/L-16/22	DRAWING NO. S-11 OF 17		
PROJECT DATE APRIL 2016			

COPYRIGHT. THE CONCEPT AND DESIGN IN THIS DRAWING ARE THE PROPERTIES OF HANNAN YOOSUF ARCHITECTS PVT. LTD. UNAUTHORISED USE OF ANY KIND OR COPYING OF WHOLE OR PART OF THIS DRAWING, CONCEPT OR DESIGN OR USE ON PROJECTS OR SITES OTHER THAN SPECIFIED ON THIS DRAWING IS PROHIBITED.

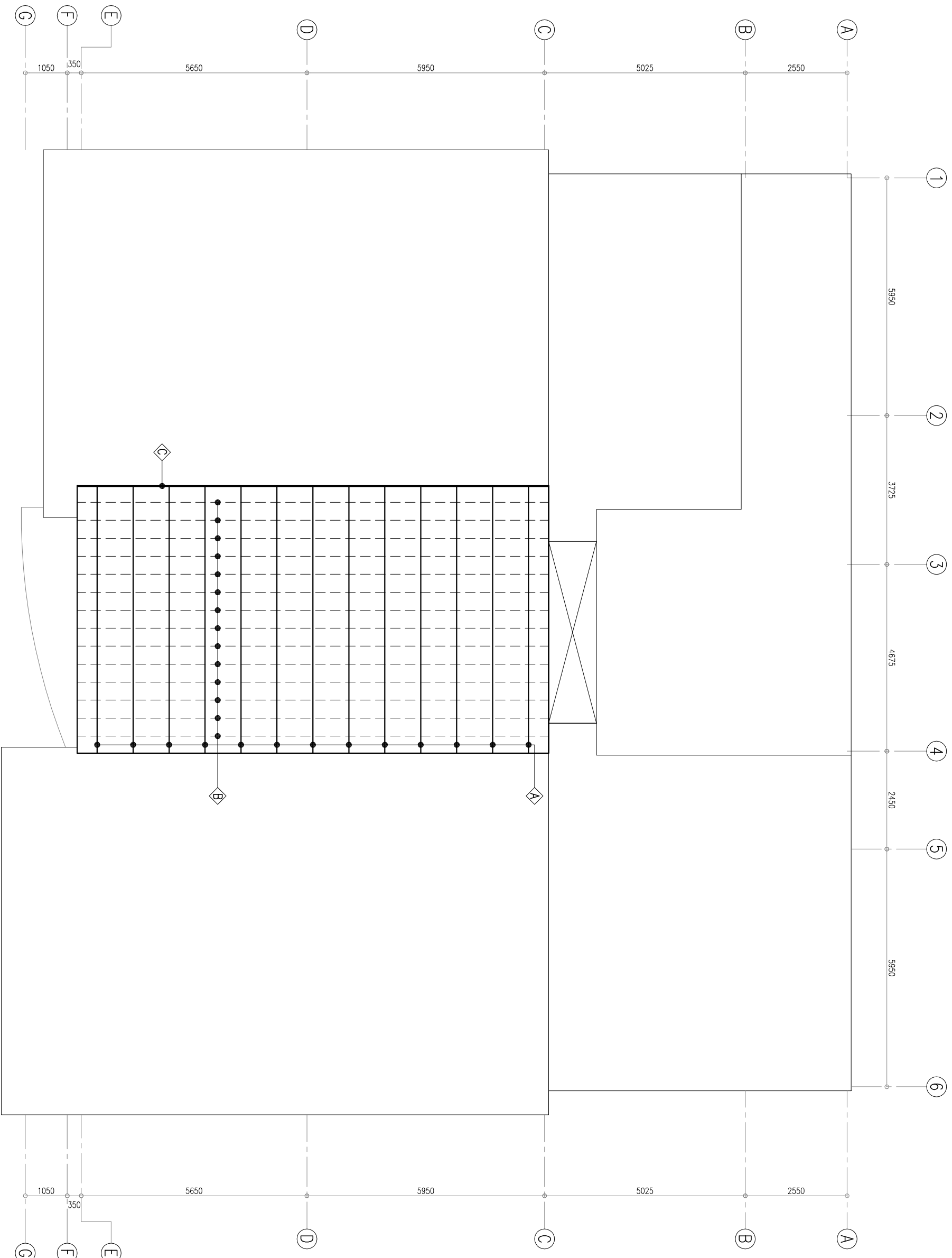

LEGEND :

- ⬠ = 50X150MM TIMBER RAFTERS @900MM C/C
- ⬠ = 38X38MM TIMBER BATTENS @450MM C/C
- ⬠ = 25X250MM TIMBER FACIA FIXED ON THE EDGE OF RAFTERS

NOTES

ARCHITECT



Hannan Yooosuf Architects
 MILANO (3rd FLOOR) RAHDHEBAI MAGU
 MACHCHANGOLHI MALE 20159 MALDIVES
 TEL: (960) 331 8765 FAX: (960) 331 8763
 EMAIL: info@hyarchd.net WEB:www.hyarchd.net

CLIENT

MINISTRY OF HEALTH

PROJECT

PROPOSED 3 STOREY EXTENSION OF
 GN ATOLL HOSPITAL

GN. FUVAHILULAH
 REPUBLIC OF MALDIVES

STAGE
 DETAIL DESIGN

CONTENTS
 HIGHER ROOF FRAMING PLAN

DESIGN	SHIHAN	DRAWN	IVA	CHECKED	SHIHAN
--------	--------	-------	-----	---------	--------

PROJECT NO.	2016/L-16/22	DRAWING NO.	S-12
PROJECT DATE	APRIL 2016	OF	17

HIGHER ROOF FRAMING PLAN 1:100

1

ST-12/17

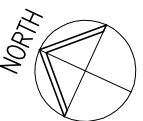

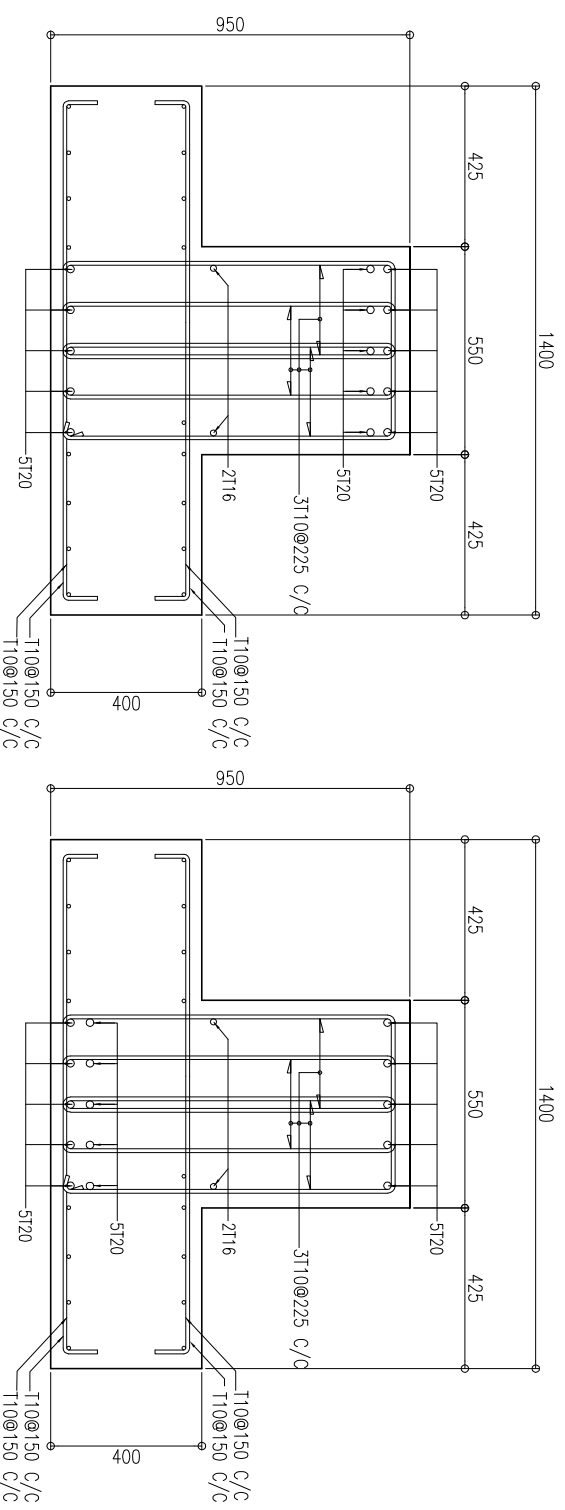

MID SPAN

ST1

SUPPORT

1
ST-13/17

FOUNDATION STRIP 'ST1' DETAIL 1:20

PAD	SIZE	REINFORCEMENT
F1	1900 X 1900 X 400	1T12@75 C/C BW (B)
F2	2150 X 2150 X 400	1T12@75 C/C BW (B)
F3	1600 X 1600 X 400	1T10@100 C/C BW (B)
F4	1200 X 1200 X 200	1T10@150 C/C BW (B)

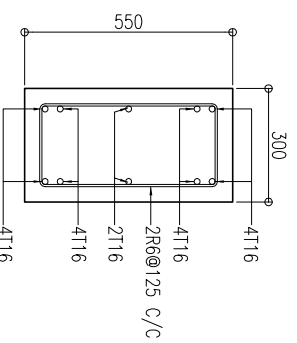

TB

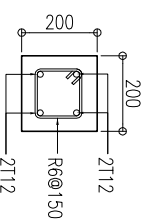

FB

FOUNDATION BEAM

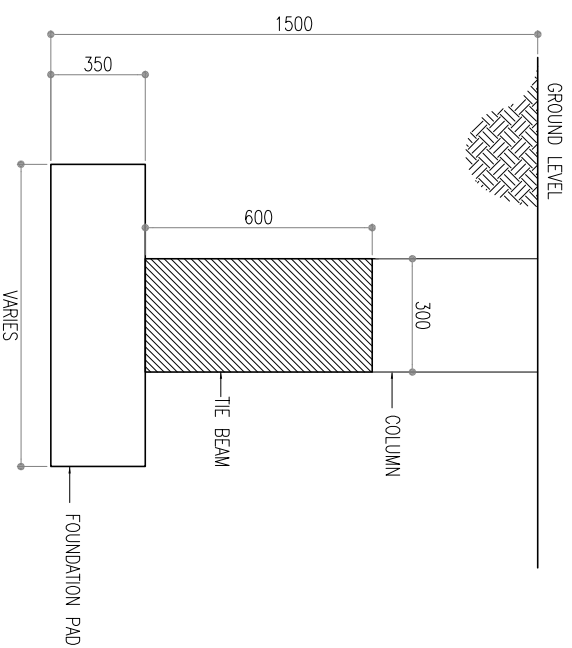

FOUNDATION PAD

VARIES

2
ST-13/17

FOOTING, TIE BEAM AND FOUNDATION BEAM DETAILS 1:20

3
ST-13/17

COLUMN DETAILS 1:20

1=1T16 REBAR
2=1T12 REBAR

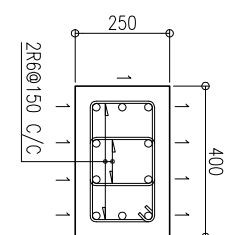

C1

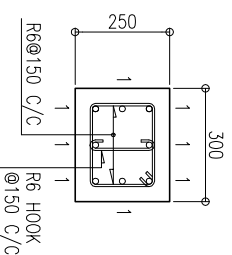

C2

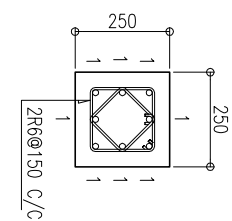

C3

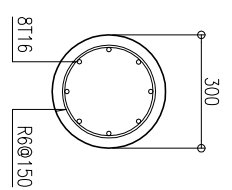

C4

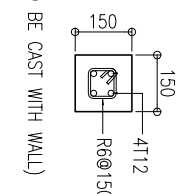

C5

(TO BE CAST WITH WALL)

NOTES

- DESIGN CODE ADOPTED: BUILDING (CONSTRUCTION) REGULATION, LOCAL AUTHORITY REQUIREMENT & BS8110.
- CONCRETE MIX WITH A NORMAL SLUMP LESS THAN 75MM SHALL NOT BE USED UNLESS THE CONTRACTOR CAN DEMONSTRATE THAT PROPER COMPACTION CAN BE ACHIEVED WITH A LOWER SLUMP WHICH SHALL IN NO CASE BE LESS THAN 50MM.
- ORDINARY PORTLAND CEMENT SHALL BE TO B.S.12 : 1989
- MIX DESIGN RATIO FOR ALL CONCRETE WORKS SHALL BE 1:2:3
MINIMUM YIELD STRENGTH OF SHEAR REINFORCEMENT - 215 MPa
MINIMUM YIELD STRENGTH OF MAIN REINFORCEMENT - 400 MPa
CHARACTERISTIC COMPRESSIVE STRENGTH OF CONCRETE - 30 MPa
- MIN. REINFORCEMENT CLEAR COVERS :
- FOUNDATION BEAMS 50MM (BOT, TOP, SIDES)
- COLUMNS 40MM (SIDES)
- SLAB BEAM 35MM (BOT), 40MM (SIDES)
- SLAB 30MM (BOT), 40MM (SIDES)
- SPECIFICATIONS FOR CONCRETE WORKS
- USE RIVER SAND AND GRANITE FOR AGGREGATES.
- USE WATER FREE OF SALT AND ANY OTHER IMPURITIES
- THE ALLOWABLE BEARING PRESSURE OF SOIL TO BE 150 kPa

NOTES

ARCHITECT

Hannan Yoosuf Architects
MILANO (3RD FLOOR) RAHDEHBAI MAGU
MACHCHANGOLHI MALE 20159 MALDIVES
TEL: (960) 331 8765 FAX: (960) 331 8763
EMAIL: info@hannanyoosuf.net WEB: www.hyoosuf.net

CLIENT
MINISTRY OF HEALTH

PROJECT
PROPOSED 3 STOREY EXTENSION OF GN ATOLL HOSPITAL

DESIGN
G.N. FUVAHNULAH
REPUBLIC OF MALDIVES

STAGE
DETAIL DESIGN

CONTENTS
FOUNDATIONS STRIP 'ST1' DETAIL
FOOTING, TIE BEAM AND FOUNDATION BEAM DETAIL
COLUMN DETAILS

PROJECT NO. 2016/L-16/22
PROJECT DATE APRIL 2016

DRAWING NO. S-13
OF 17

DRAWN
SHIHAN IVA

CHECKED
SHIHAN

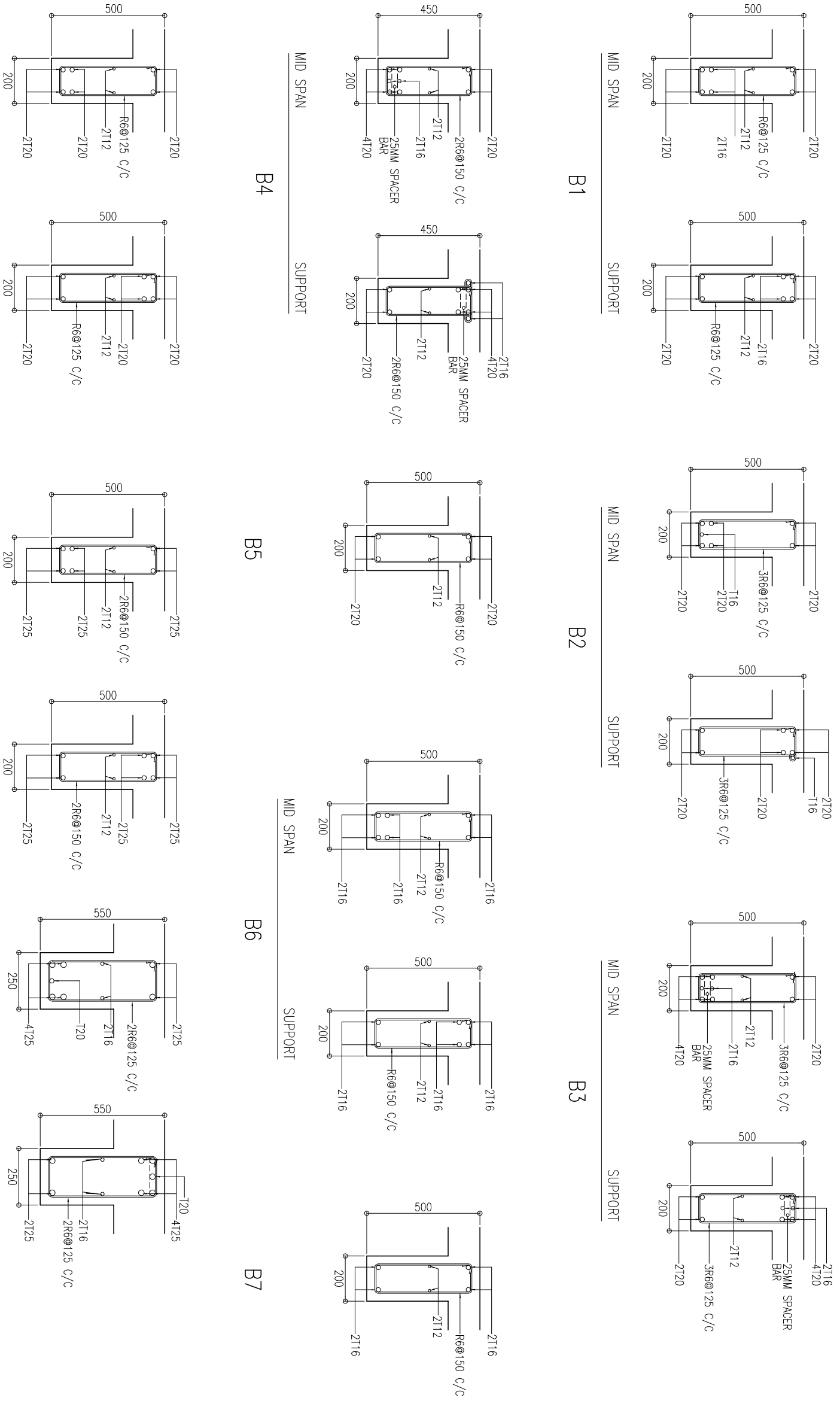

1
BEAM DETAILS 1 1:20

SF-14/17

NOTES

Hannan Yoosuf Architects

MILANO (3rd FLOOR) RAHOHEBAI MAGU
 MACHCHANGOLHI MALE' 20159 MALDIVES
 TEL: (960) 331 8765 FAX: (960) 331 8743
 EMAIL: info@hyarchd.net WEB: www.hyarchd.net

CLIENT
MINISTRY OF HEALTH

PROJECT
PROPOSED 3 STOREY EXTENSION OF GN ATOLL HOSPITAL

G.N. FUVAHILULAH
 REPUBLIC OF MALDIVES

STAGE
 DETAIL DESIGN

CONTENTS
 BEAM DETAILS 1

PROJECT NO. 2016/L-16/22	DESIGN SHIHAN	DRAWN IVA	CHECKED SHIHAN
	PROJECT DATE APRIL 2016	DRAWING NO. S-14 OF 17	

COPYRIGHT. THE CONCEPT AND DESIGN IN THIS DRAWING ARE THE PROPERTIES OF HANNAN YOOSUF ARCHITECTS PVT LTD. UNAUTHORISED USE OF ANY KIND OR COPYING OF WHOLE OR PART OF THIS DRAWING, CONCEPT OR DESIGN OR SITE OTHER THAN SPECIFIED ON THIS DRAWING IS PROHIBITED.

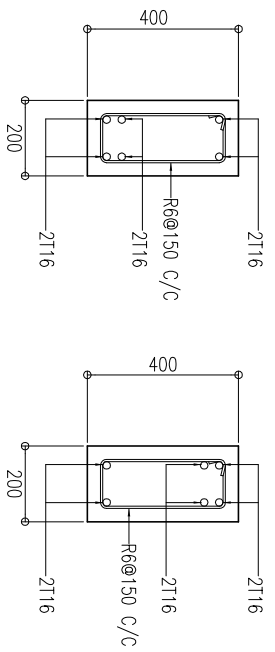

RB1

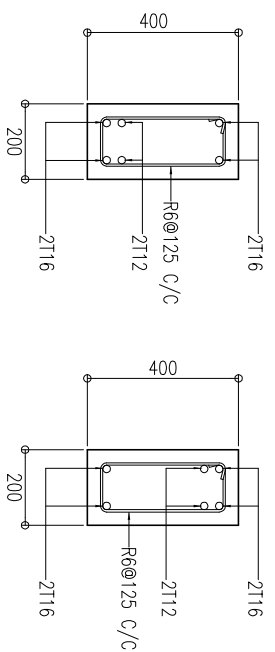

RB2

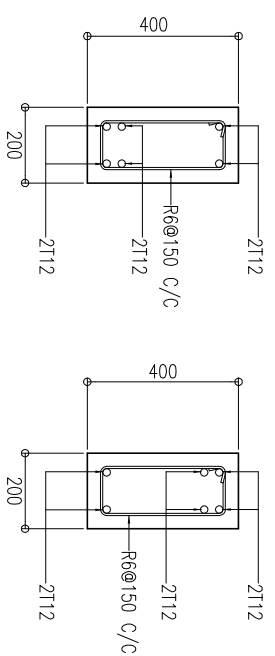

RB3

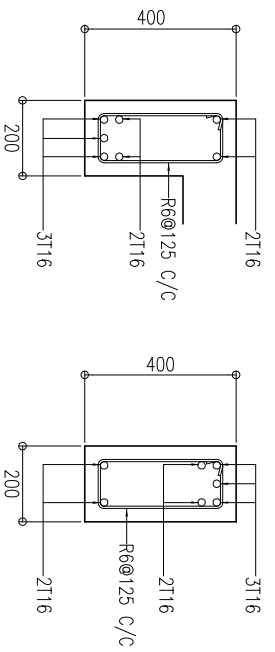

RB4

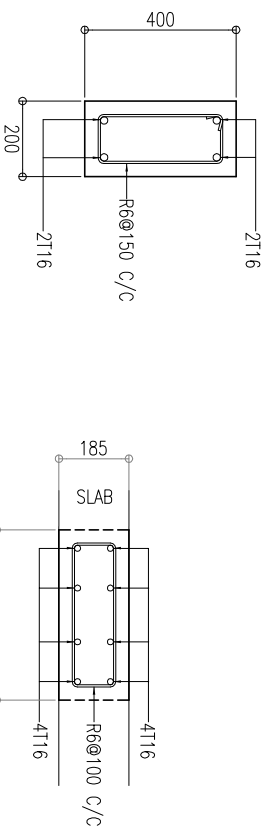

RB5

HB

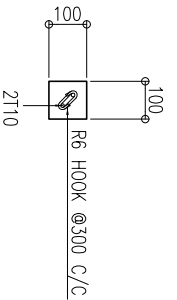

BRACE BEAM

AT 900MM FROM FINISHED FLR LVL

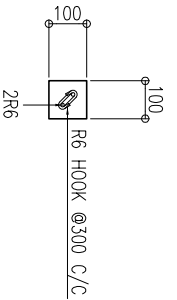

CONCRETE LEDGE

ALL EXTERIOR AND TOILET WALLS

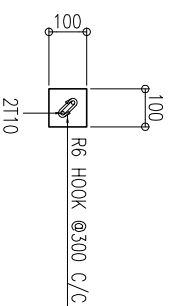

SILL BEAM

LINTEL BEAM

LENGTH UPTO 2000MM

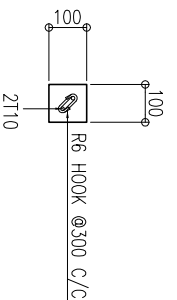

LINTEL BEAM

LENGTH ABOVE 2000MM

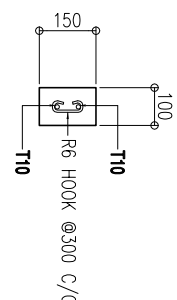

WB

MONOLITHICALLY CASTED WITH MASONRY WALL

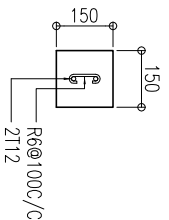

1
S-15/17

BEAM DETAILS 2 1:20

NOTES

-
-
-
-
-
-
-
-
-
-

ARCHITECT



Hannan Yoosuf Architects
 MILANO (3RD FLOOR) RAHDHEBAI MAGU
 MACHCHANGOLHI MALE 20159 MALDIVES
 TEL: (960) 331 8765 FAX: (960) 331 8763
 EMAIL: info@hyarch.net WEB: www.hyarch.net

CLIENT
MINISTRY OF HEALTH

PROJECT	PROPOSED 3 STOREY EXTENSION OF GN ATOLL HOSPITAL
DESIGN	G.N. FUVAHULUHA
REPUBLIC OF MALDIVES	
STAGE	DETAIL DESIGN
CONTENTS	BEAM DETAILS 2

DESIGN	SHIHAN	DRAWN	IYA	CHECKED	SHIHAN
PROJECT NO.	2016/L-16/22	DRAWING NO.	S-15	OF	17
PROJECT DATE	APRIL 2016				

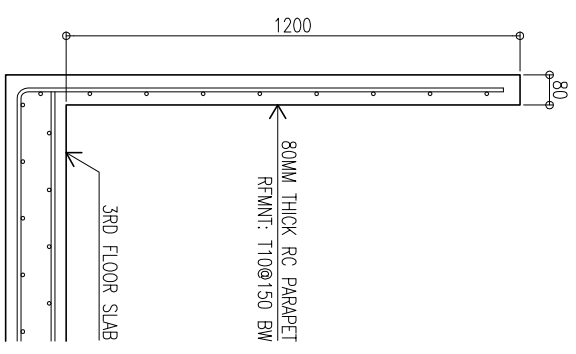

2ND FLOOR AND TERRACE LVL
RC PARAPET DETAIL 1:20

1
ST-16/17

BALCONY & TERRACE PARAPET DETAILS 1:20

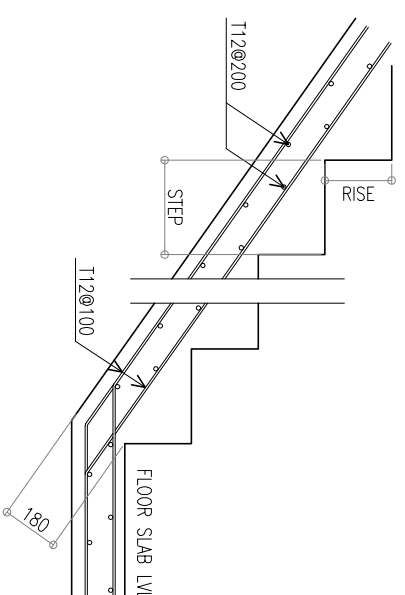

SECTION DETAILS (TYPICAL FLOORS) 1:20

2
ST-16/17

Hannan Yoosuf Architects
MILANO (3RD FLOOR) RAHDHEBAI MAGU
MACHCHANGOLHI MALE 20159 MALDIVES
TEL: (960) 331 8765 FAX: (960) 331 8763
EMAIL: info@hyarch.net WEB: www.hyarch.net

CLIENT
MINISTRY OF HEALTH

PROJECT
PROPOSED 3 STOREY EXTENSION OF GN ATOLL HOSPITAL

GN. FUVAHULIHAH
REPUBLIC OF MALDIVES

STAGE
DETAIL DESIGN

CONTENTS
BALCONY & TERRACE
PARAPET DETAILS

DESIGN SHIHAN	DRAWN IVA	CHECKED SHIHAN
PROJECT NO. 2016/L-16/22	DRAWING NO. S-16	
PROJECT DATE APRIL 2016	OF 17	

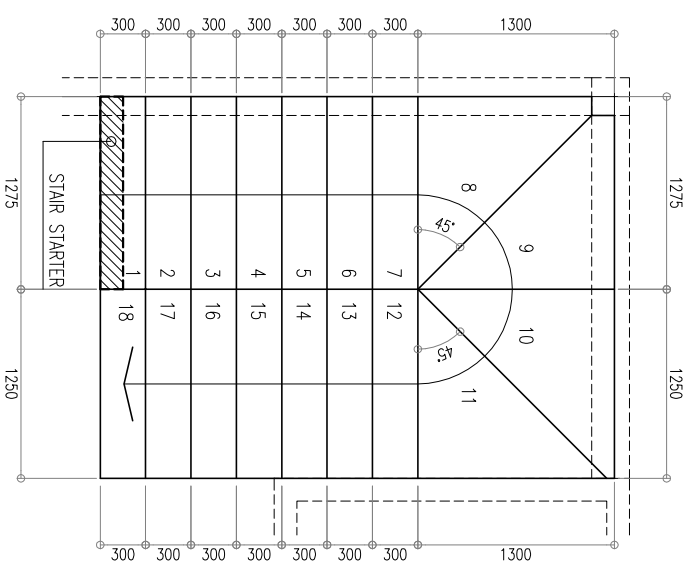

PLAN 1:50
GROUND-1ST FLOOR LVL

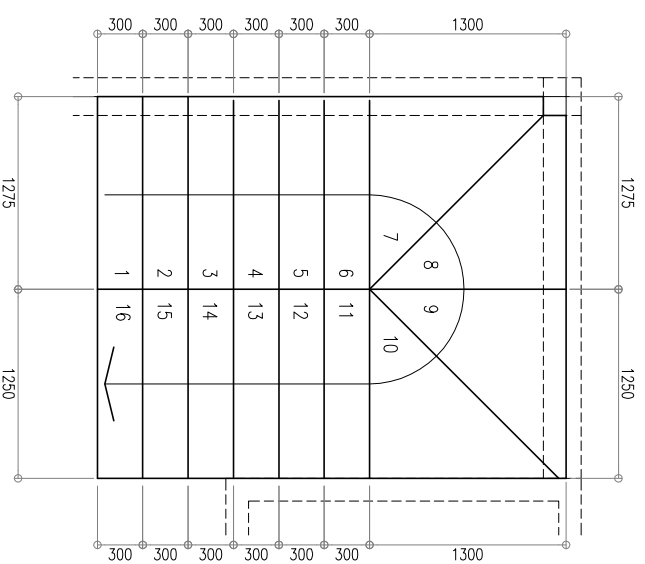

PLAN 1:50
1ST-TERRACE FLOOR LVL

ROOF TERRACE LVL

2ND FLR LVL

1ST FLR LVL

GRND FLR LVL

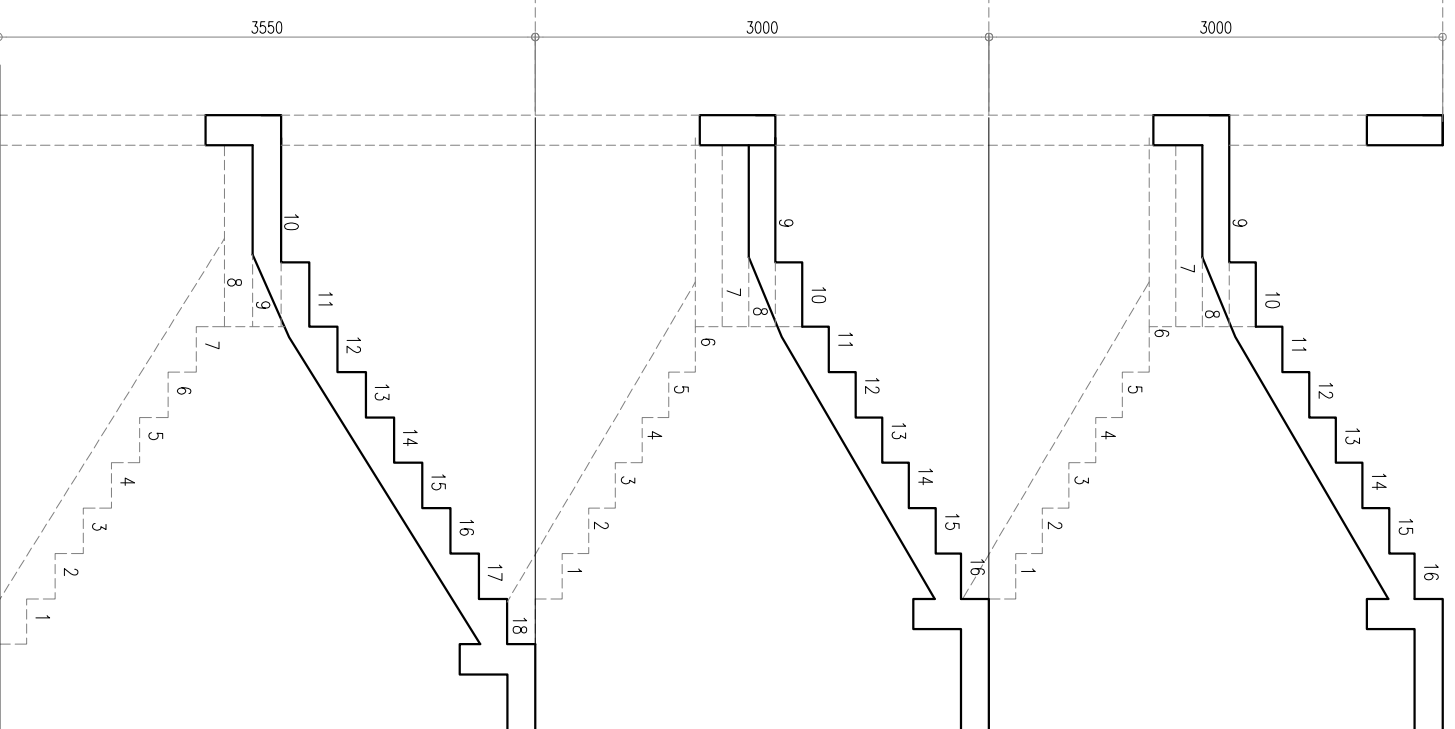

STAIR SECTION 1:50

STAIR DETAILS

1
ST-17/17



Hannan Yoosuf Architects

MILANO (3RD FLOOR) RAHDHEBAI MAGU
MACHCHANGOLHI MALE 20159 MALDIVES
TEL: (960) 331 8765 FAX: (960) 331 8763
EMAIL: info@yoosuf.net WEB: www.yoosuf.net

CLIENT
MINISTRY OF HEALTH

PROJECT
**PROPOSED 3 STOREY EXTENSION OF
GN ATOLL HOSPITAL**

GN. EYVAHILULAH
REPUBLIC OF MALDIVES

STAGE
DETAIL DESIGN

CONTENTS
STAIR DETAILS

DESIGN SHIHAN	DRAWN IVA	CHECKED SHIHAN
PROJECT NO. 2016/L-16/22	DRAWING NO. S-17	
PROJECT DATE APRIL 2016	OF 17	