

---

MINISTRY OF FISHERIES & AGRICULTURE

---

---

AQUA CULTURE, AGRICULTURE & FISHERIES  
DEVELOPMENT PROJECT

---

---

GA MATU ISLAND

---

---

ARRIVAL JETTY MI

---

**NOVEA ENGINEERING**

PO Box 3013

Male

Maldives

m : +9609999413

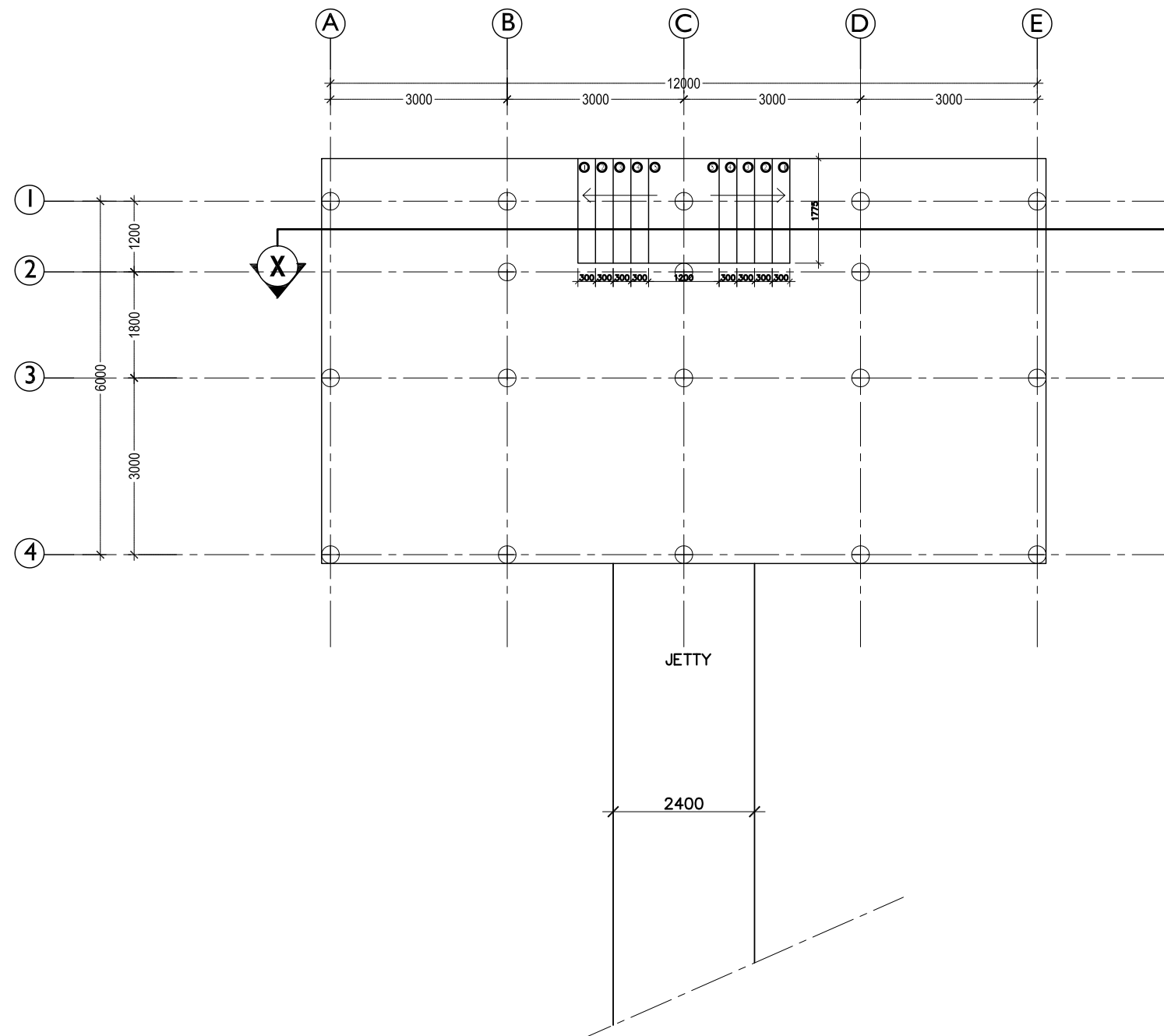

PLAN 1:100

<div>NOVEA ENGINEERING</div> <div>PO Box 3013</div> <div>Male</div> <div>Maldives</div> <div>m : +9609999413</div>	<div></div> <div>CLIENT :</div> <div>MINISTRY OF FISHERIES &amp; AGRICULTURE</div>	PROJECT :	GA MATU DEVELOPMENT		REVISIONS		DRAWING TITLE:	
		BUILDING UNIT:	ARRIVAL JETTY M1	1			01 - PLAN	
				2				

NOTE: ALL DESIGNS ABOVE ARE PROTECTED BY COPYRIGHT. NO PART SHOULD BE REPRODUCED (PHOTOCOPIED OR ANY OTHER MEANS) WITHOUT PERMISSION .

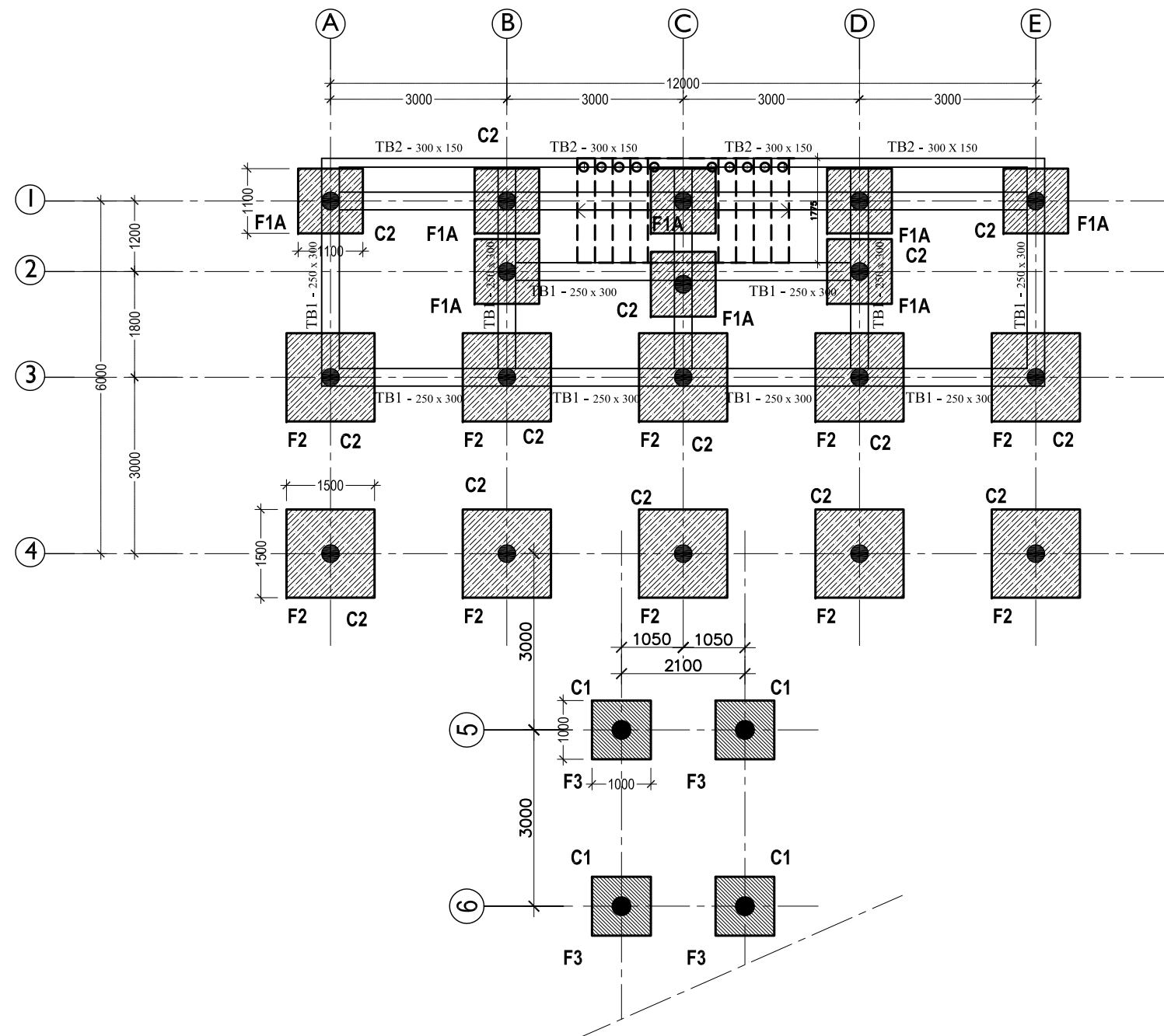

## **FOOTINGS & LOWER BEAM LAYOUT** 1:100

**NOVEA ENGINEERING**  
PO Box 3013  
Male  
Maldives  
m : +9609999413



CLIENT :  
**MINISTRY OF FISHERIES & AGRICULTURE**

PROJECT : **GA MATU DEVELOPMENT**  
BUILDING UNIT : **ARRIVAL JETTY M1**

REVISIONS

1  
2

DRAWING TITLE:  
**02 - FOOTINGS & LOWER BEAM LAYOUT**

SCALE : 1:100

DATE : 31 July 2017

NOTE: ALL DESIGNS ABOVE ARE PROTECTED BY COPYRIGHT. NO PART SHOULD BE REPRODUCED (PHOTOCOPIED OR ANY OTHER MEANS) WITHOUT PERMISSION .

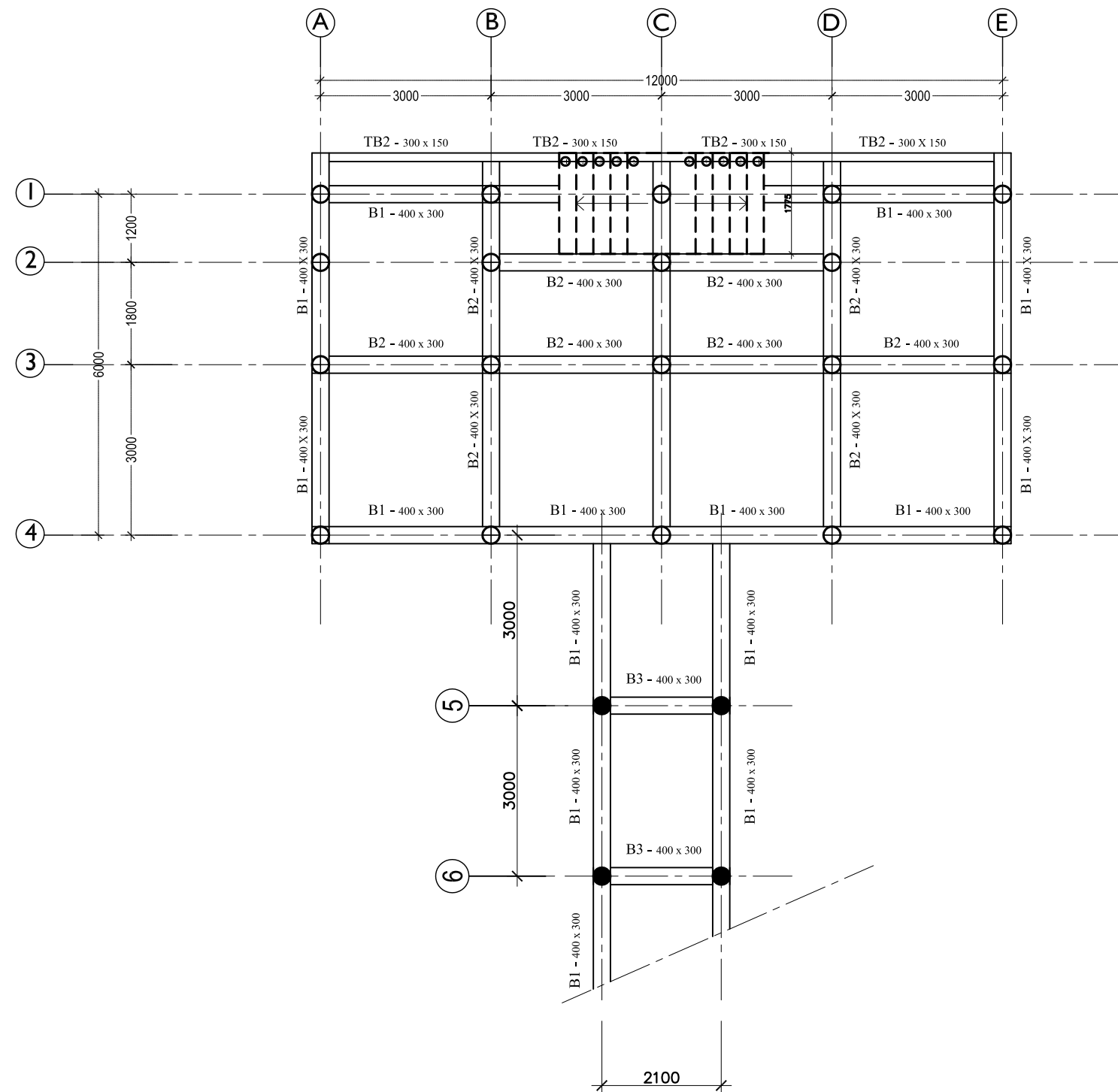

**UPPER BEAM LAYOUT** 1:100

**NOVEA ENGINEERING**  
PO Box 3013  
Male  
Maldives  
m : +9609999413



CLIENT :  
**MINISTRY OF FISHERIES & AGRICULTURE**

PROJECT : **GA MATU DEVELOPMENT**  
BUILDING UNIT : **ARRIVAL JETTY M1**

REVISIONS

1  
2

DRAWING TITLE:  
**03 - UPPER BEAM LAYOUT**

SCALE : 1:100

DATE : 31 July 2017

NOTE: ALL DESIGNS ABOVE ARE PROTECTED BY COPYRIGHT. NO PART SHOULD BE REPRODUCED (PHOTOCOPIED OR ANY OTHER MEANS) WITHOUT PERMISSION .

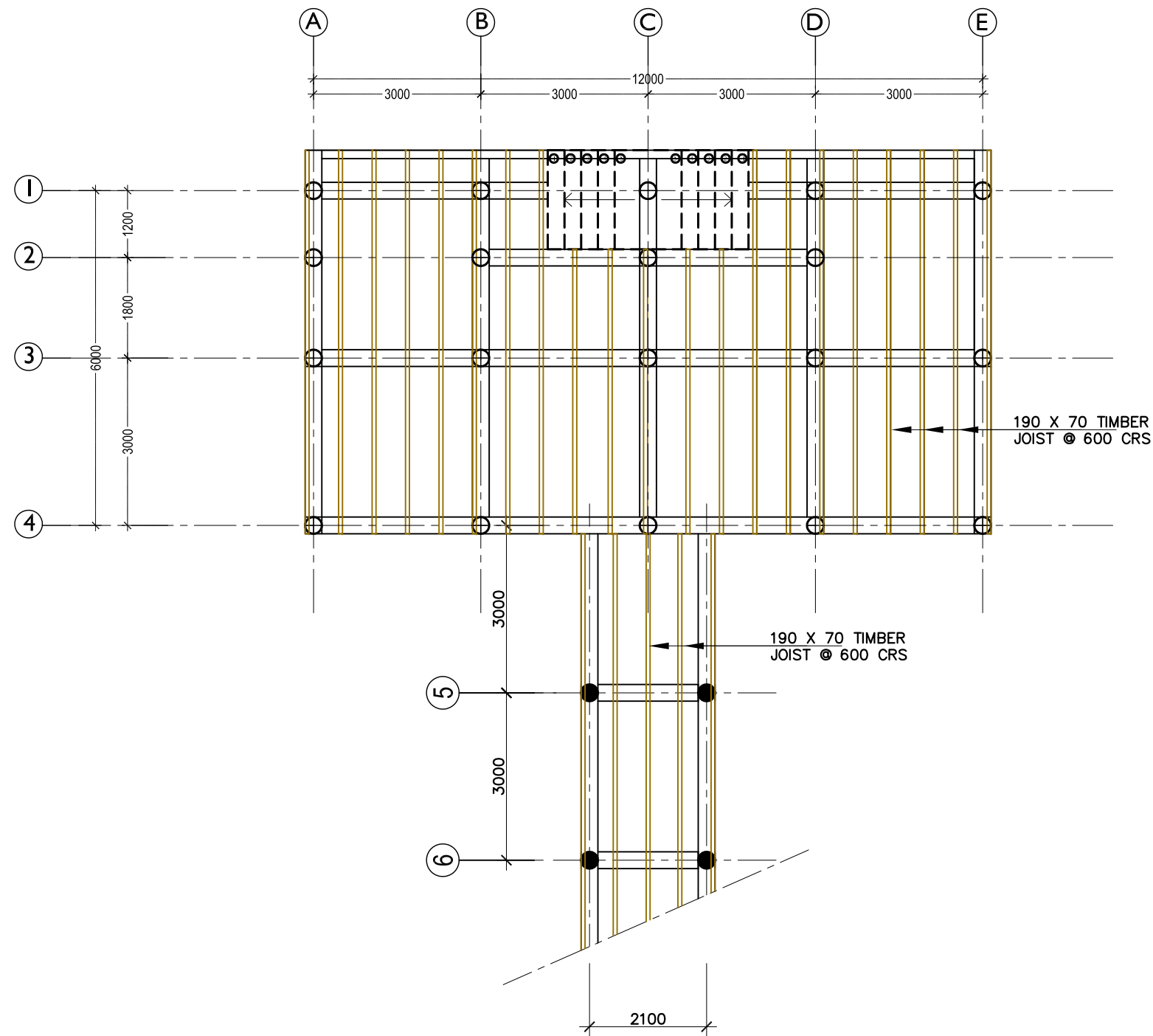

**JOIST LAYOUT** 1:100

**NOVEA ENGINEERING**  
PO Box 3013  
Male  
Maldives  
m : +9609999413



CLIENT :  
**MINISTRY OF FISHERIES & AGRICULTURE**

PROJECT : **GA MATU DEVELOPMENT**  
BUILDING UNIT : **ARRIVAL JETTY M1**

REVISIONS

1  
2

DRAWING TITLE:

**04 - JOIST LAYOUT**

SCALE : 1:100

DATE : 31 July 2017

NOTE: ALL DESIGNS ABOVE ARE PROTECTED BY COPYRIGHT. NO PART SHOULD BE REPRODUCED (PHOTOCOPIED OR ANY OTHER MEANS) WITHOUT PERMISSION .

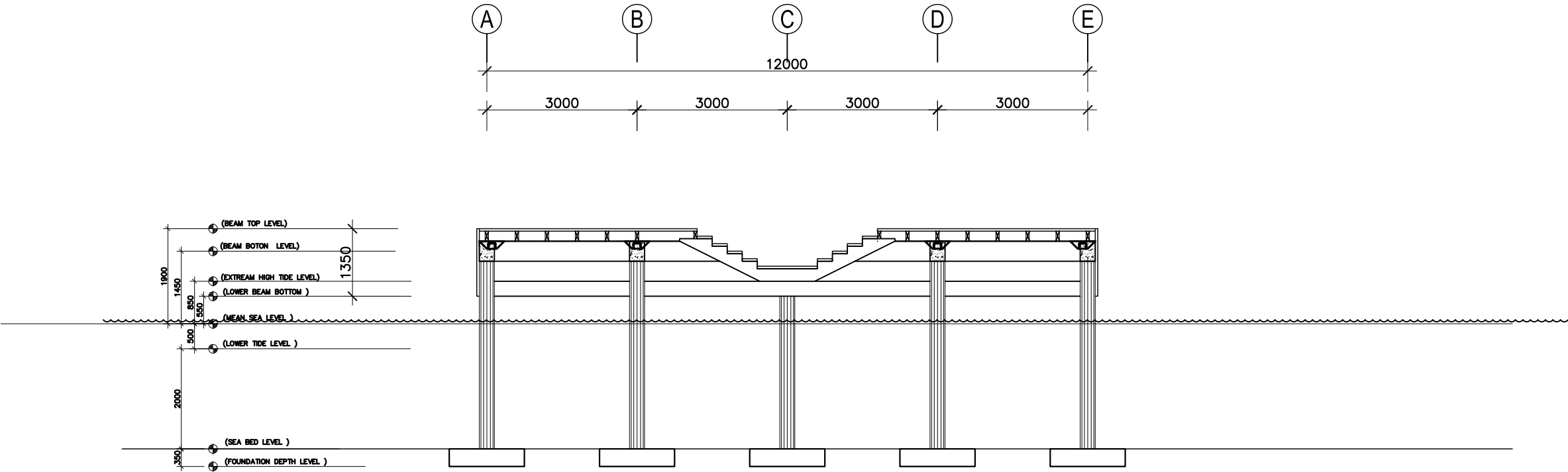

**SECTION X-X** 1:100

NOVEA ENGINEERING PO Box 3013 Male Maldives m : +9609999413	 CLIENT : <b>MINISTRY OF FISHERIES &amp; AGRICULTURE</b>	PROJECT :	GA MATU DEVELOPMENT			REVISIONS		DRAWING TITLE: <b>05 - SECTION</b>	
		BUILDING UNIT:	ARRIVAL JETTY M1		1			SCALE : 1:100	DATE : 31 July 2017
					2				

NOTE: ALL DESIGNS ABOVE ARE PROTECTED BY COPYRIGHT. NO PART SHOULD BE REPRODUCED (PHOTOCOPIED OR ANY OTHER MEANS) WITHOUT PERMISSION .

# FOOTINGS & COLUMN DETAILS

SCALE 1: 20

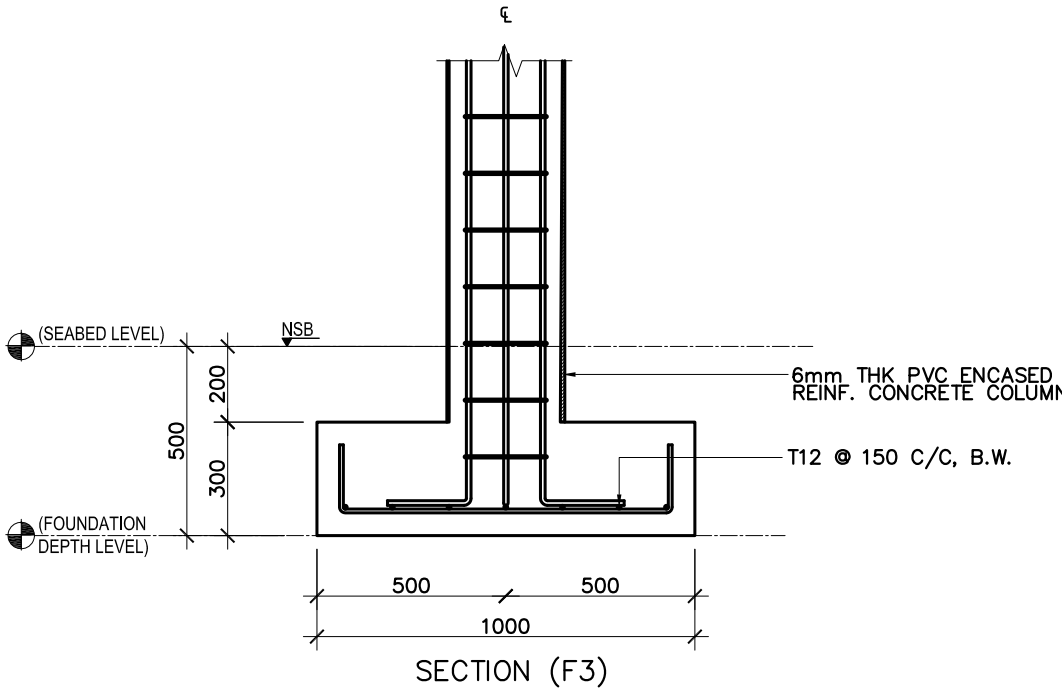
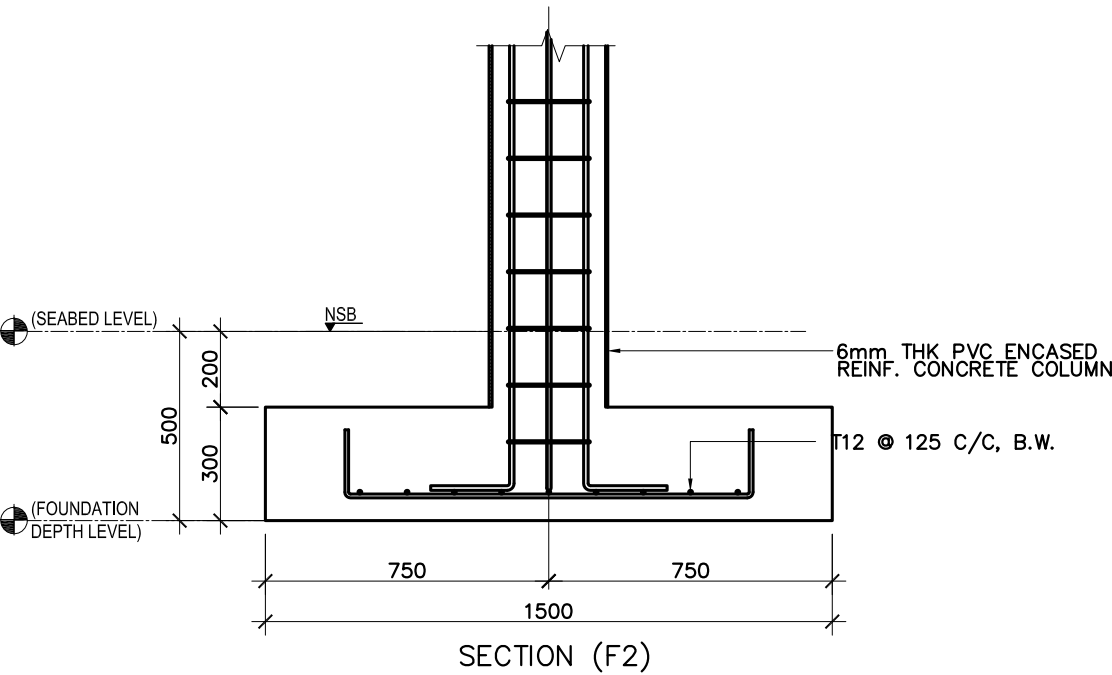
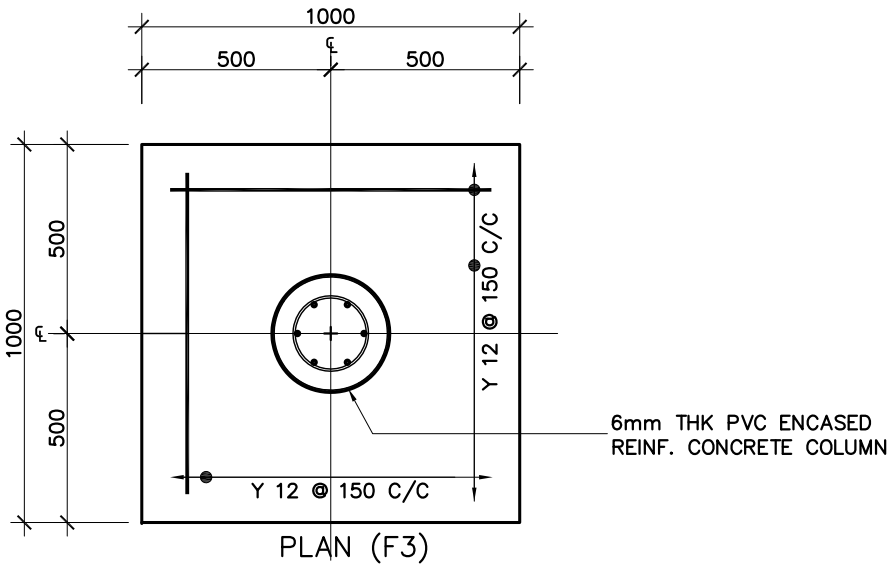
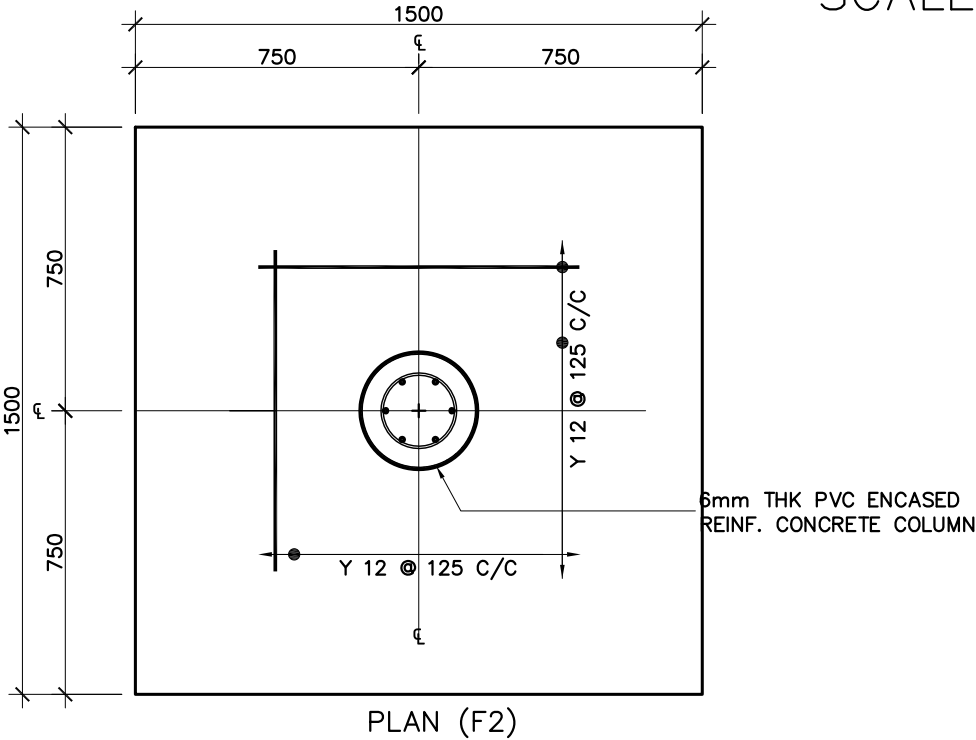

**NOVEA ENGINEERING**  
PO Box 3013  
Male  
Maldives  
m : +9609999413



CLIENT :  
**MINISTRY OF FISHERIES & AGRICULTURE**

PROJECT : **GA MATU DEVELOPMENT**  
BUILDING UNIT : **ARRIVAL JETTY M1**

REVISIONS  
1  
2

DRAWING TITLE:  
**06 - FOOTING DETAILS 1**

SCALE : 1:100

DATE : 31 July 2017





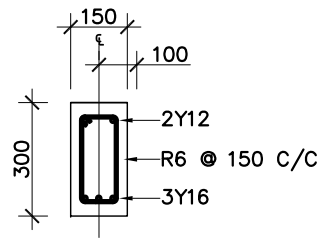

MID SPAN & END SUPPORT

**TB2 300 X 150**

SCALE 1:20

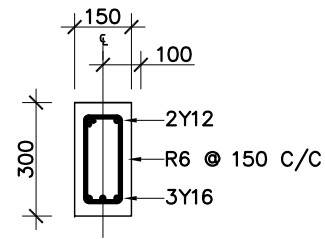

INTERIOR SUPPORT  
& "CANTILEVER"

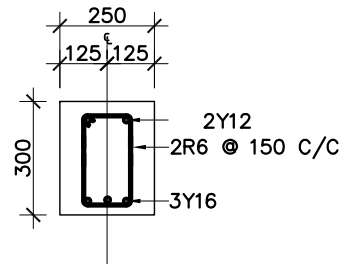

MID SPAN & END SUPPORT

**TB2 300 X 250**

SCALE 1:20

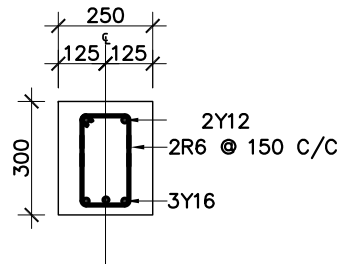

INTERIOR SUPPORT

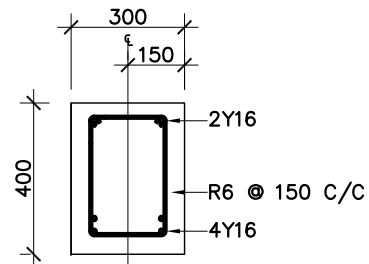

MID SPAN & END SUPPORT

**B1, B2 & B3 400 X 300**

SCALE 1:20

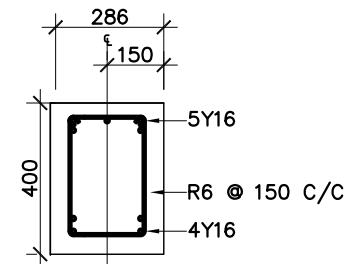

INTERIOR SUPPORT  
& "CANTILEVER"

**NOVEA ENGINEERING**  
PO Box 3013  
Male  
Maldives  
m : +9609999413



CLIENT :  
**MINISTRY OF FISHERIES & AGRICULTURE**

PROJECT : **GA MATU DEVELOPMENT**

BUILDING UNIT:  
**ARRIVAL JETTY M1**

REVISIONS

1  
2

DRAWING TITLE:  
**08 - BEAM DETAILS**

SCALE : **1:100**      DATE : **31 July 2017**

NOTE: ALL DESIGNS ABOVE ARE PROTECTED BY COPYRIGHT. NO PART SHOULD BE REPRODUCED (PHOTOCOPIED OR ANY OTHER MEANS) WITHOUT PERMISSION .