

Proposed 16 Classroom
Hafiz Ahmed School
(04 Storey)

ARCHITECTURAL & STRUCTURAL DRAWINGS
Client: Ministry of Education



RIYAN PRIVATE LIMITED

t: +9603315049 f: +9603310776
e: info@riyan.com.mv
w: www.riyan.com.mv
3rd floor, H. Azum, Ameeneneegau, Male'

The contents of these drawings remain as a property of Riyan Private Limited. Any use other than those expressly stated is a violation of this copyright

TABLE OF CONTENTS

DRAWING No.	TITLE	REVISION No.	DATE	REMARKS
A R C H I T E C T U R A L				
A - 01 /24	SITE PLAN	---	---	---
A - 02 /24	GROUND FLOOR PLAN	---	---	---
A - 03 /24	FIRST & SECOND FLOOR PLAN	---	---	---
A - 04 /24	THIRD FLOOR PLAN	---	---	---
A - 05 /24	ROOF PLAN	---	---	---
A - 06 /24	SECTION X-X	---	---	---
A - 07 /24	SECTION Y-Y	---	---	---
A - 08 /24	ELEVATION E1	---	---	---
A - 09 /24	ELEVATION E2	---	---	---
A - 10 /24	DOOR & WINDOW SCHEDULE - 1	---	---	---
A - 11 /24	DOOR & WINDOW SCHEDULE - 2	---	---	---
A - 12 /24	VENTILATION SCHEDULE	---	---	---
A - 13 /24	GROUND FLOOR - FLOOR FINISHES PLAN	---	---	---
A - 14 /24	FIRST - THIRD FLOOR - FLOOR FINISHES PLAN	---	---	---
A - 15 /24	GROUND FLOOR - REFLECTED CEILING PLAN	---	---	---
A - 16 /24	FIRST - SECOND FLOOR - REFLECTED CEILING PLAN	---	---	---
A - 17 /24	THIRD FLOOR - REFLECTED CEILING PLAN	---	---	---
A - 18 /24	DETAIL - 1:STAIRCASE DETAILS	---	---	---
A - 19 /24	DETAIL - 2:RAMP DETAILS	---	---	---
A - 20 /24	DETAIL - 3:TOILET DETAILS	---	---	---
A - 21 /24	DETAIL - 4:RC FIN DETAILS	---	---	---
A - 22 /24	DETAIL - 5:RAILING DETAILS	---	---	---
A - 23 /24	DETAIL - 6:RC WALL DETAILS	---	---	---
A - 24 /24	DETAIL - 7:CONNECTION BRIDGE DETAILS	---	---	---
S T R U C T U R A L				
S - 0A /15	GENERAL NOTES	---	---	---
S - 0B /15	GENERAL NOTES	---	---	---
S - 0C /15	GENERAL NOTES	---	---	---
S - 0D /15	GENERAL NOTES	---	---	---
S - 0E /15	GENERAL NOTES	---	---	---
S - 01 /15	GROUND & THIRD FLOOR COLUMN LAYOUT PLAN	---	---	---
S - 02 /15	FIRST & SECOND FLOOR COLUMN LAYOUT PLAN	---	---	---
S - 03 /15	FOUNDATION PLAN	---	---	---
S - 04 /15	GROUND & THIRD FLOOR BEAM PLAN	---	---	---
S - 05 /15	FIRST & SECOND FLOOR BEAM PLAN	---	---	---
S - 06 /15	GROUND & THIRD FLOOR SLAB REINFORCEMENT PLAN	---	---	---
S - 07 /15	FIRST & SECOND FLOOR SLAB REINFORCEMENT PLAN	---	---	---
S - 08 /15	HALF LANDING FLOOR BEAM & SLAB REIN. PLAN	---	---	---
S - 09 /15	ROOF BEAM PLAN	---	---	---
S - 10 /15	ROOF TRUSS AND FRAMING PLAN	---	---	---
S - 11 /15	ROOF TRUSS DETAILS - 1	---	---	---
S - 12 /15	ROOF TRUSS DETAILS - 2	---	---	---
S - 13 /15	STRUCTURAL DETAILS - 1	---	---	---
S - 14 /15	STRUCTURAL DETAILS - 2	---	---	---
S - 15 /15	STRUCTURAL DETAILS - 3	---	---	---

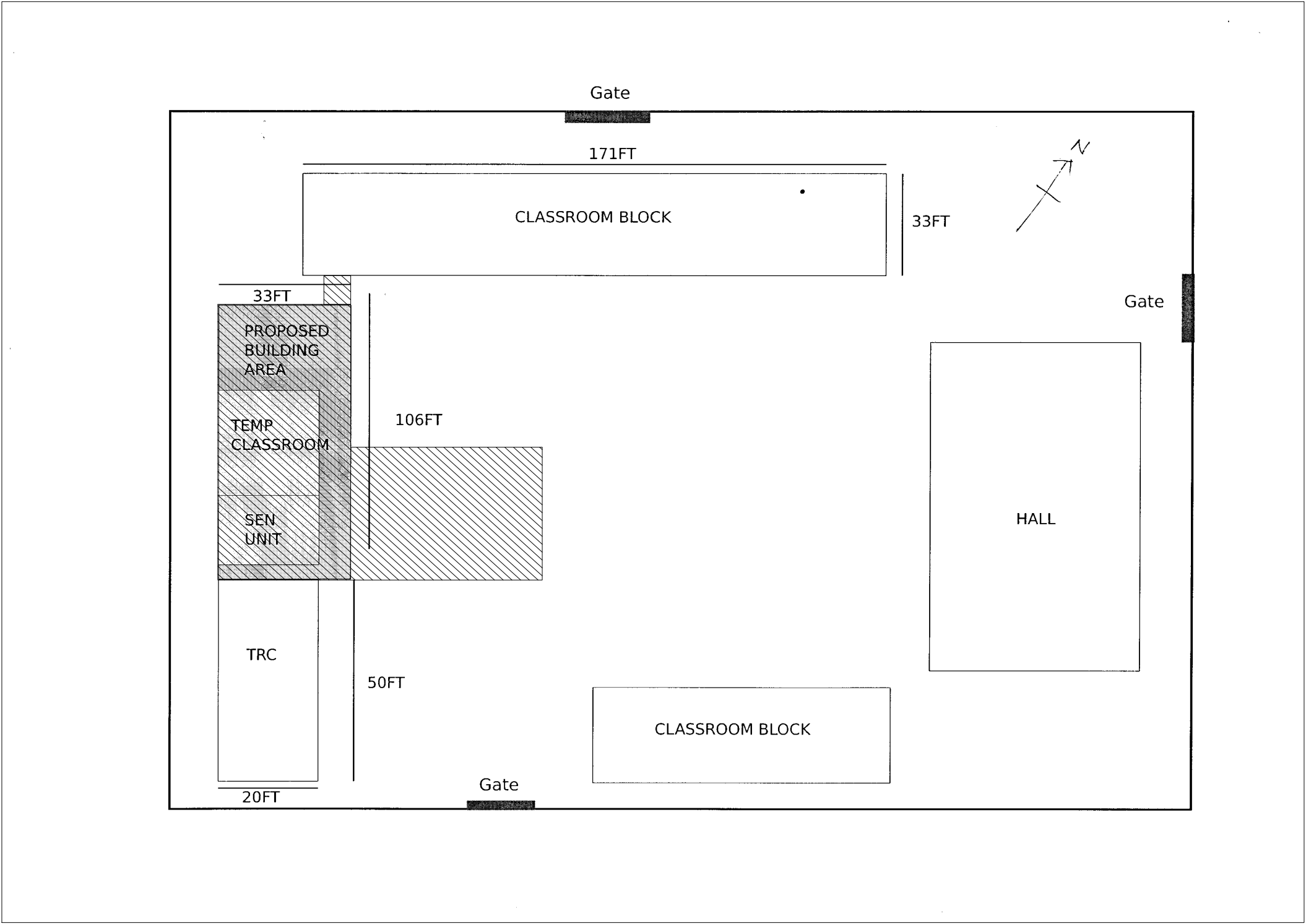

NOTE:



PROPOSED BUILDING LOCATION (NOT TO SCALE)
SIZE AVAILABLE AT THE PLOT

EXISTING BLOCKS AT THE PROPOSED SITE NEED TO BE
DEMOLISHED. (TO BE CONFIRMED ON SITE)

SITE PLAN

SCALE 1:100



RIYAN PRIVATE LIMITED
t : +9603315049 f : +9603310776
e : info@riyan.com.mv
w : www.riyan.com.mv
3rd floor, H. Azum, Ameeeneemogu, Male'

Hafiz Ahmed School,Gn.Fuvahmulah - 16 Classroom(04 Storey)
Client: Ministry of Education

Project Number: RI/2020/006
Date: June 2021
Architect : Mariyam Irasha Shareef
Engineer : Mohamed Muththalib Waleed
Drawn by : Prabhakaran Nadimuthu
Services : Aishath Ahmed
Interior : -

Rev no	Date
--	-----
--	-----
--	-----
--	-----

Title: Site Plan

Page: A-01/24

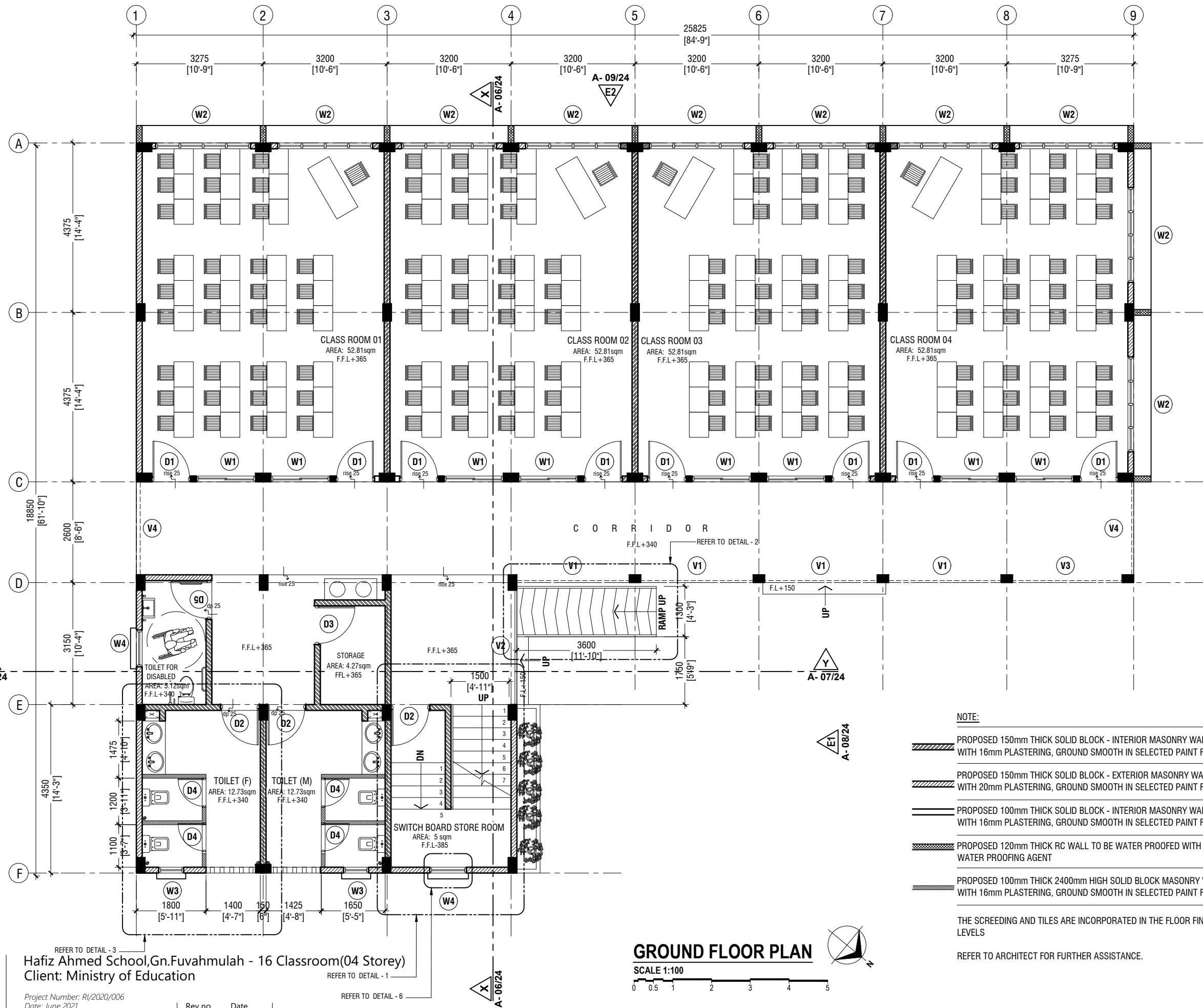

Hafiz Ahmed School, Gn.Fuvahmulah - 16 Classroom(04 Storey)
Client: Ministry of Education

Project Number: RI/2020/006
Date: June 2021

Architect : Mariyam Irasha Shareef
Engineer : Mohamed Muththalib Waleed
Drawn by : Prabhakaran Nadimuthu
Services : Aishath Ahmed
Interior : -

Rev no	Date
--	-----
--	-----
--	-----
--	-----

Title: Ground Floor Plan

Page: A-02/24

RIYAN PRIVATE LIMITED

t : +9603315049 f : +9603310776
e : info@riyan.com.mv
w : www.riyan.com.mv
3rd floor, H. Azumi, Ameerineemogu, Male'

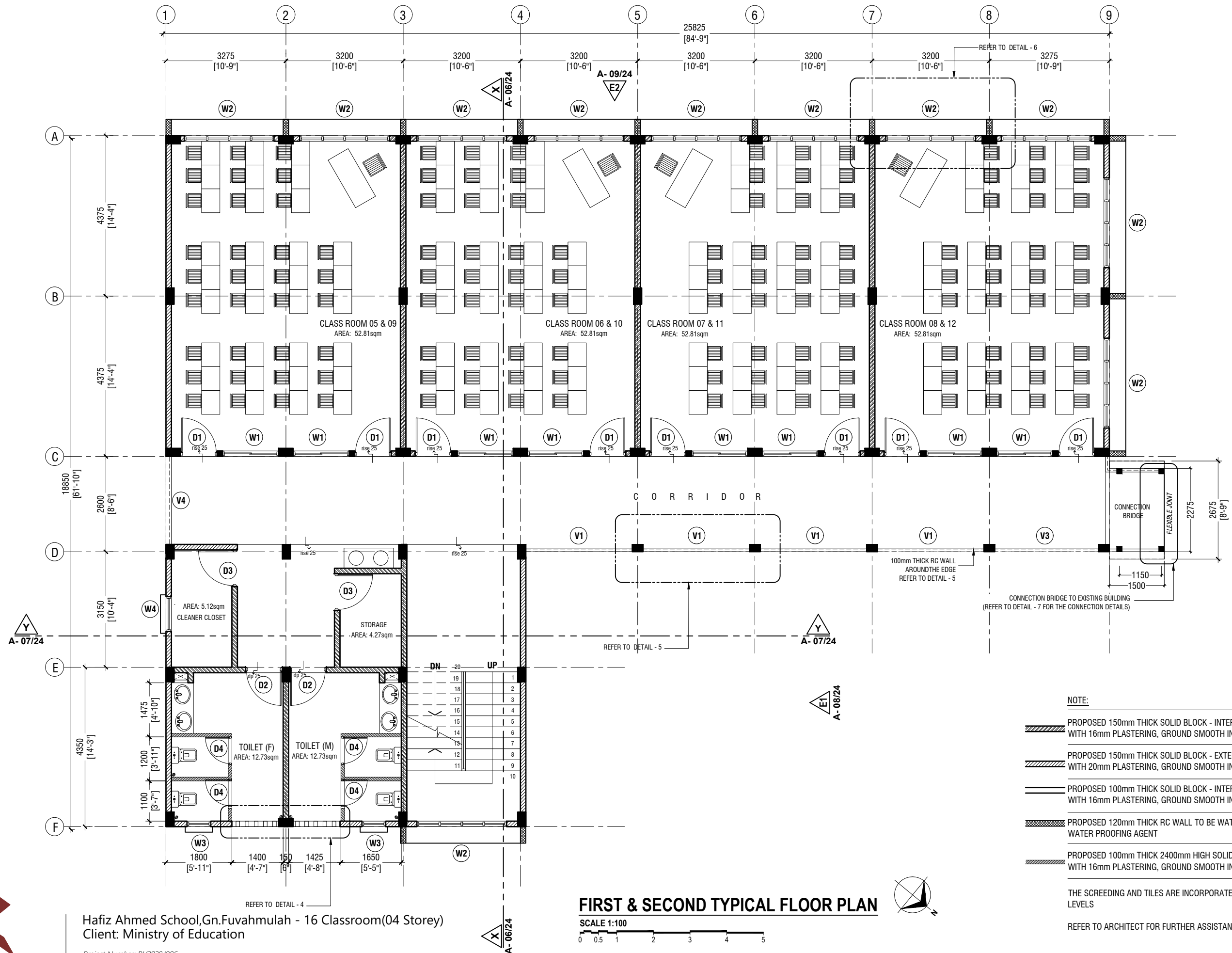

NOTE:

- PROPOSED 150mm THICK SOLID BLOCK - INTERIOR MASONRY WALL WITH 16mm PLASTERING, GROUND SMOOTH IN SELECTED PAINT FINISH
- PROPOSED 150mm THICK SOLID BLOCK - EXTERIOR MASONRY WALL WITH 20mm PLASTERING, GROUND SMOOTH IN SELECTED PAINT FINISH
- PROPOSED 100mm THICK SOLID BLOCK - INTERIOR MASONRY WALL WITH 16mm PLASTERING, GROUND SMOOTH IN SELECTED PAINT FINISH
- PROPOSED 120mm THICK RC WALL TO BE WATER PROOFED WITH WATER PROOFING AGENT
- PROPOSED 100mm THICK 2400mm HIGH SOLID BLOCK MASONRY WALL WITH 16mm PLASTERING, GROUND SMOOTH IN SELECTED PAINT FINISH

THE SCREEDING AND TILES ARE INCORPORATED IN THE FLOOR FINISH LEVELS

REFER TO ARCHITECT FOR FURTHER ASSISTANCE.

Hafiz Ahmed School, Gn.Fuvahmulah - 16 Classroom(04 Storey)
Client: Ministry of Education

Project Number: RI/2020/006
Date: June 2021
Architect : Mariyam Irasha Shareef
Engineer : Mohamed Muththalib Waleed
Drawn by : Prabhakaran Nadimuthu
Services : Aishath Ahmed
Interior : -

Rev no	Date
--	-----
--	-----
--	-----
--	-----

Title: First & Second Floor Plan

Page: A-03/24

FIRST & SECOND TYPICAL FLOOR PLAN

SCALE 1:100
0 0.5 1 2 3 4 5

RIYAN PRIVATE LIMITED
t : +9603315049 f : +9603310776
e : info@riyan.com.mv
w : www.riyan.com.mv
3rd floor, H. Azumi, Amineemogau, Male'

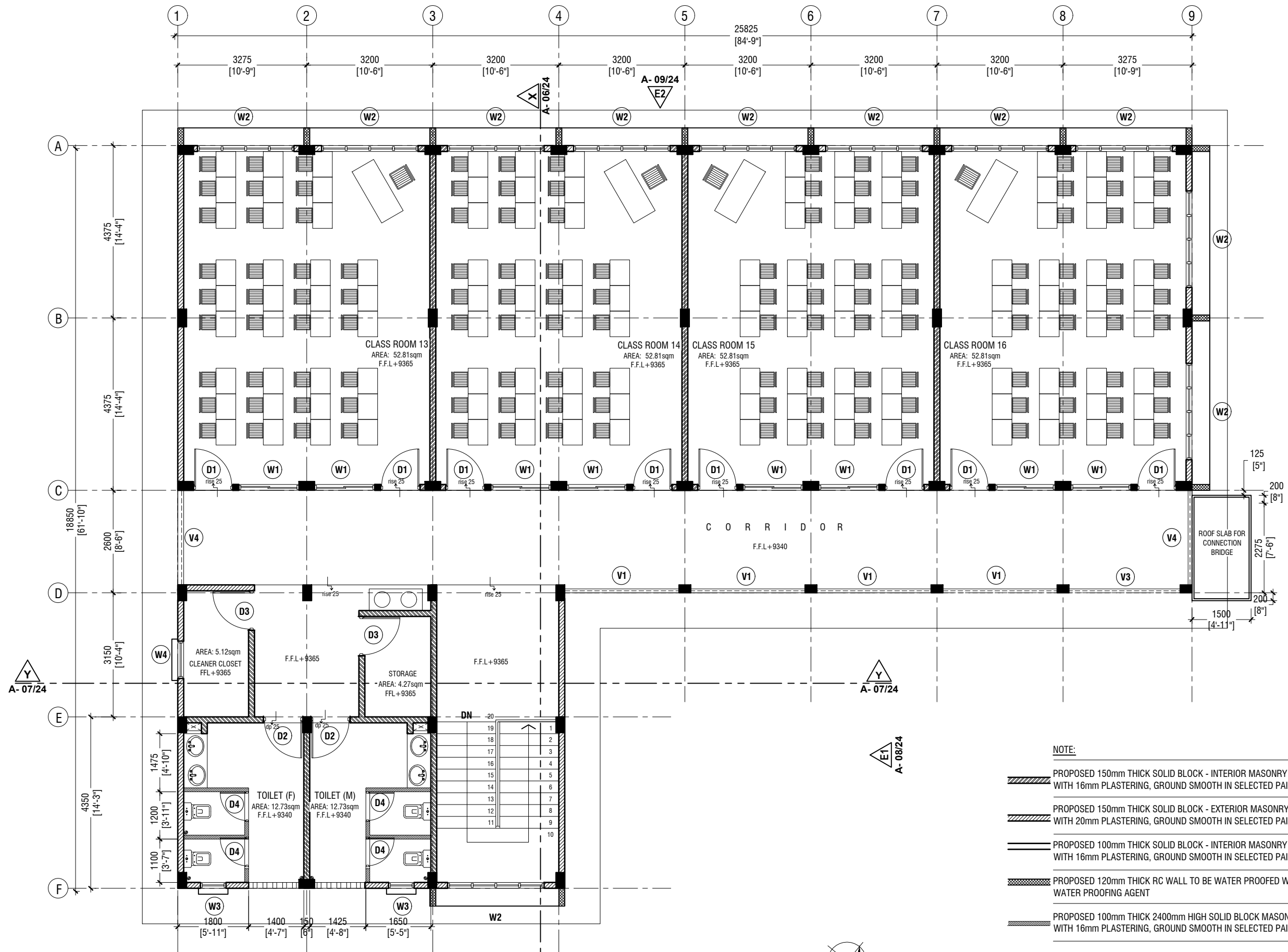

Hafiz Ahmed School, Gn.Fuvahmulah - 16 Classroom(04 Storey)
Client: Ministry of Education

Project Number: RI/2020/006
Date: June 2021

Architect : Mariyam Irasha Shareef
Engineer : Mohamed Muththalib Waleed
Drawn by : Prabhakaran Nadimuthu
Services : Aishath Ahmed
Interior : -

Rev no	Date
--	-----
--	-----
--	-----
--	-----

Title: Third Floor Plan

Page: A-04/24

RIYAN PRIVATE LIMITED

t : +9603315049 f : +9603310776
e : info@riyan.com.mv
w : www.riyan.com.mv
3rd floor, H. Azum, Amineemogai, Male'

The contents of these drawings remain as a property of Riyan Private Limited. Any use other than those expressly stated is a violation of this copyright

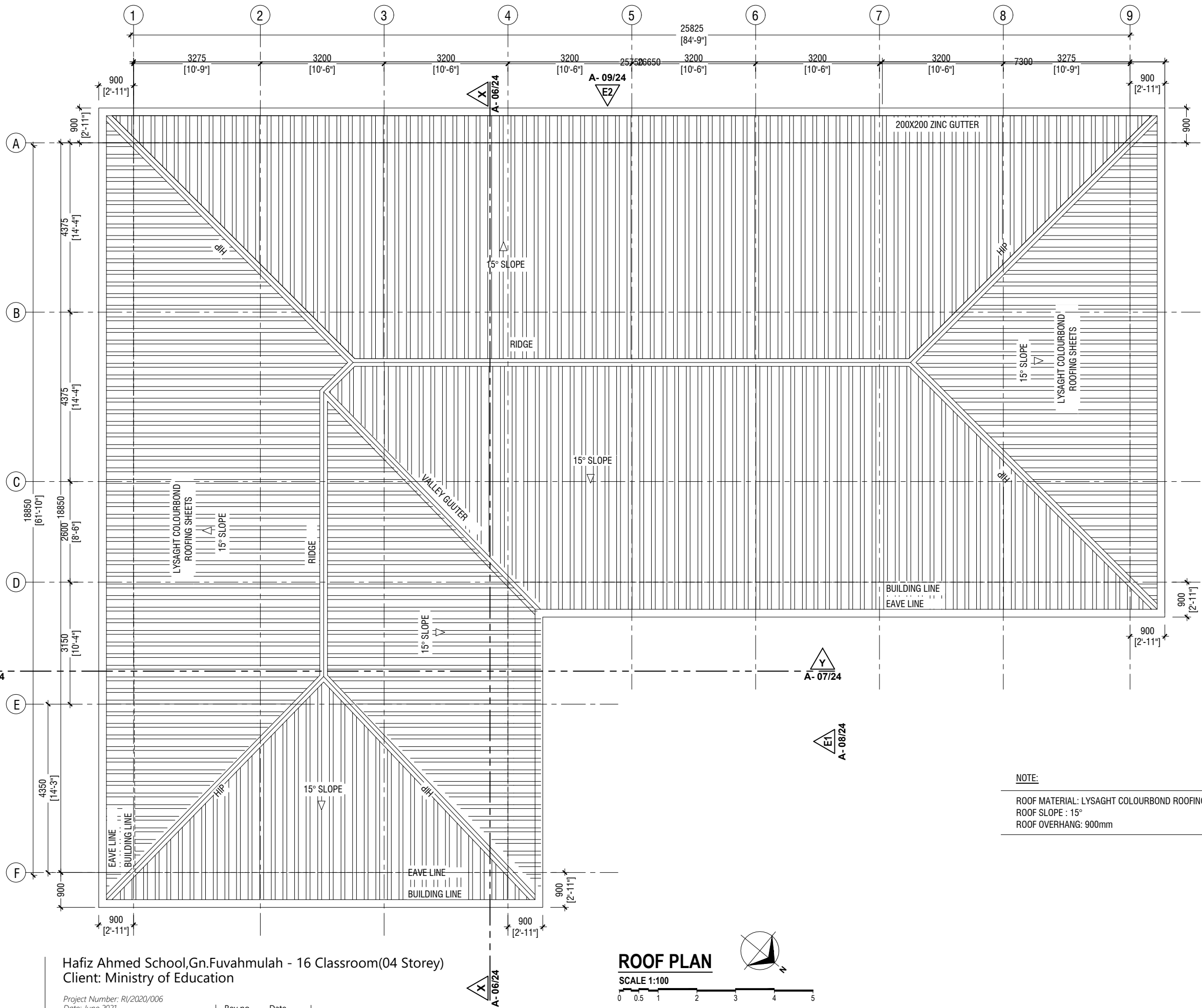

NOTE:
ROOF MATERIAL: LYSAGHT COLOURBOND ROOFING SHEETS
ROOF SLOPE : 15°
ROOF OVERHANG: 900mm

ROOF PLAN

SCALE 1:100



Hafiz Ahmed School,Gn.Fuvahmulah - 16 Classroom(04 Storey)
Client: Ministry of Education

Project Number: RI/2020/006
Date: June 2021
Architect : Mariyam Irasha Shareef
Engineer : Mohamed Muththalib Waleed
Drawn by : Prabhakaran Nadimuthu
Services : Aishath Ahmed
Interior : -

Rev no	Date
--	-----
--	-----
--	-----
--	-----

Title: Roof Plan

Page: A-05/24

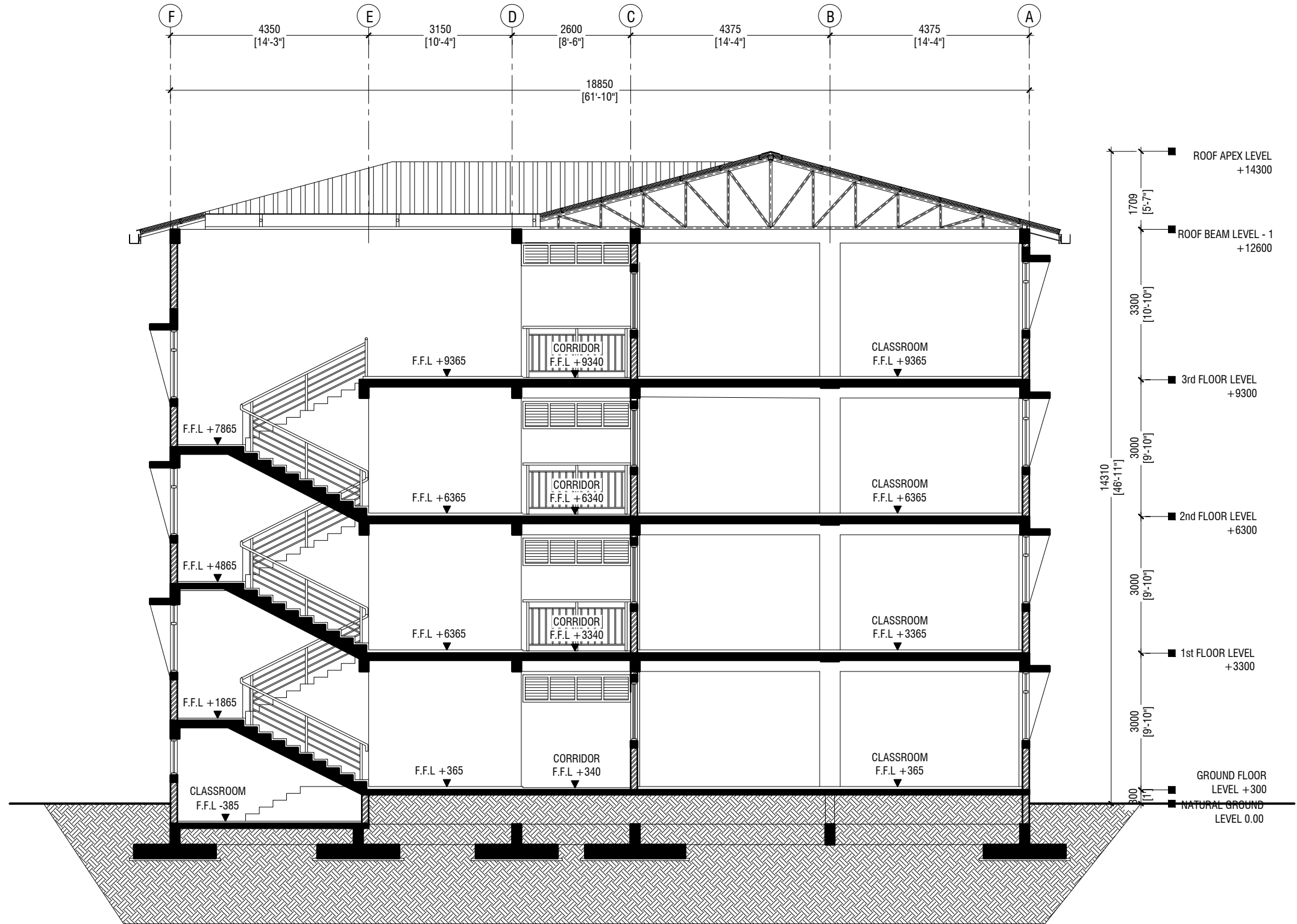

SECTION X-X

SCALE 1:100



RIYAN PRIVATE LIMITED

t : +9603315049 f : +9603310776
e : info@riyan.com.mv
w : www.riyan.com.mv
3rd floor, H. Azum, Amineemoggu, Male'

Hafiz Ahmed School, Gn.Fuvahmulah - 16 Classroom(04 Storey)
Client: Ministry of Education

Project Number: RI/2020/006

Date: June 2021

Architect : Mariyam Irasha Shareef

Engineer : Mohamed Muththalib Waleed

Drawn by : Prabhakaran Nadimuthu

Services : Aishath Ahmed

Interior : -

Rev no Date

--

--

--

--

Title: Section X-X

Page: A-06/24



SECTION Y-Y

SCALE 1:100



RIYAN PRIVATE LIMITED

t : +9603315049 f : +9603310776
e : info@riyan.com.mv
w : www.riyan.com.mv
3rd floor, H. Azumi, Amineemoggu, Male'

Hafiz Ahmed School, Gn.Fuvahmulah - 16 Classroom(04 Storey)
Client: Ministry of Education

Project Number: RI/2020/006
Date: June 2021

Architect : Mariyam Irasha Shareef
Engineer : Mohamed Muththalib Waleed
Drawn by : Prabhakaran Nadimuthu
Services : Aishath Ahmed
Interior : -

Rev no	Date
--	-----
--	-----
--	-----
--	-----

Title: Section Y-Y

Page: A-07/24



ELEVATION E1

SCALE 1:100



RIYAN PRIVATE LIMITED

t : +9603315049 f : +9603310776
e : info@riyan.com.mv
w : www.riyan.com.mv
3rd floor, H. Azumi, Amineemoggu, Male'

Hafiz Ahmed School, Gn. Fuvahmulah - 16 Classroom (04 Storey)
Client: Ministry of Education

Project Number: RI/2020/006
Date: June 2021

Architect : Mariyam Irasha Shareef
Engineer : Mohamed Muththalib Waleed
Drawn by : Prabhakaran Nadimuthu
Services : Aishath Ahmed
Interior : -

Rev no	Date
--	-----
--	-----
--	-----
--	-----

Title: Elevation - E1

Page: A-08/24

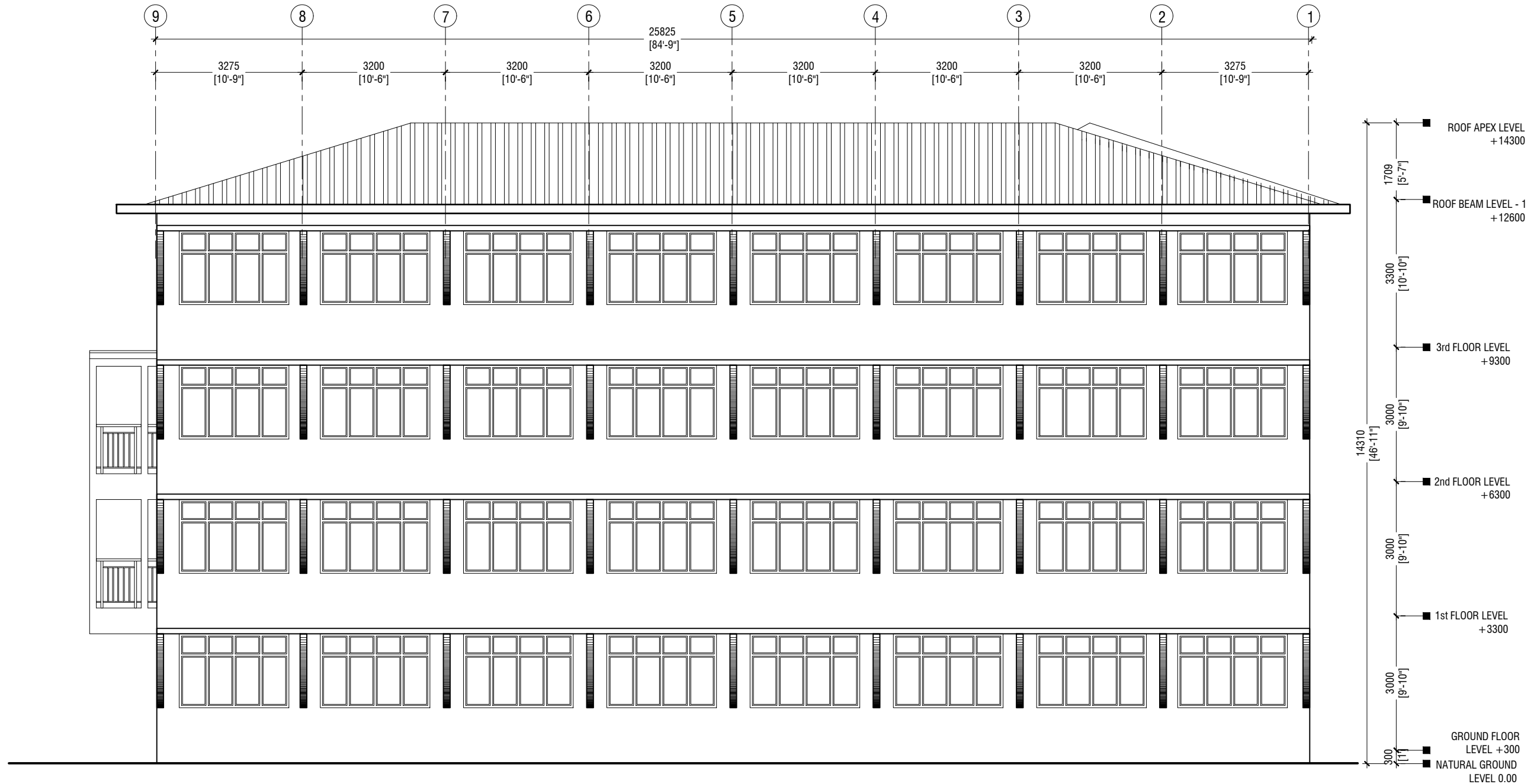

ELEVATION E2

SCALE 1:100



RIYAN PRIVATE LIMITED

t : +9603315049 f : +9603310776
e : info@riyan.com.mv
w : www.riyan.com.mv
3rd floor, H. Azum, Ameenemoggu, Male'

Hafiz Ahmed School, Gn.Fuvahmulah - 16 Classroom(04 Storey)
Client: Ministry of Education

Project Number: RI/2020/006
Date: June 2021

Architect : Mariyam Irasha Shareef
Engineer : Mohamed Muththalib Waleed
Drawn by : Prabhakaran Nadimuthu
Services : Aishath Ahmed
Interior : -

Rev no	Date
--	-----
--	-----
--	-----
--	-----

Title: Elevation - E2

Page: A-09/24

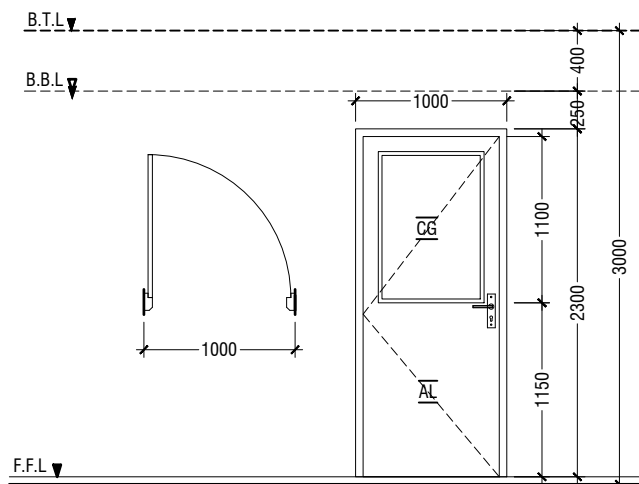

D1	SWING DOOR
REMARKS	50mm THICK WHITE POWDER COATED (60 MICRONS) ALUMINUM FRAMED WITH ALUMINIUM PANEL AND 6mm THICK CLEAR GLASS
LOCATION	CLASSROOMS
QUANTITY	32 NOS
OPEN AREA	2.03 sqm

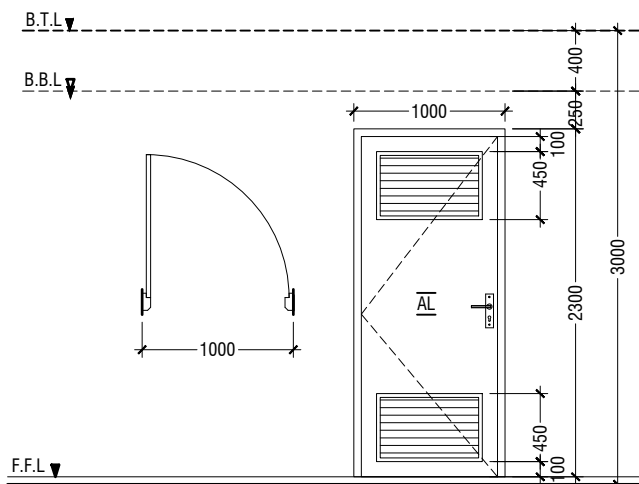

D2	SWING DOOR WITH ALUMINIUM LOUVERS
REMARKS	50mm THICK WHITE POWDER COATED (60 MICRONS) ALUMINUM FRAMED WITH ALUMINIUM PANEL AND ALUMINIUM LOUVERS
LOCATION	TOILETS & MAIN SWITCH BOARD STORE
QUANTITY	09 NOS
OPEN AREA	2.03 sqm

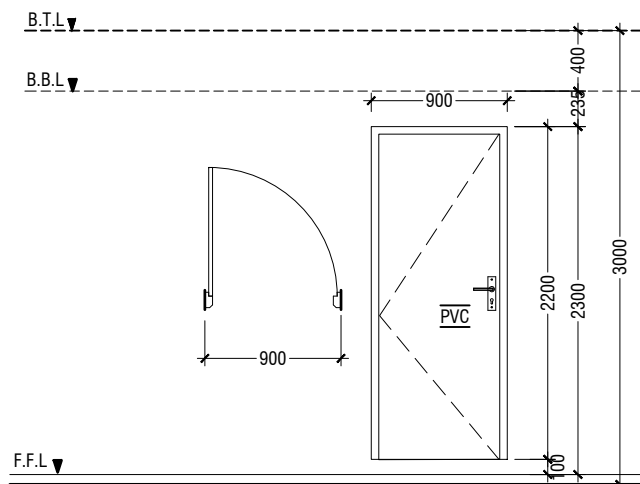

D3	PVC SWING DOOR
REMARKS	PVC WHITE FRAME AND PANEL
LOCATION	STORE & CLEANER CLOSET
QUANTITY	07 NOS
OPEN AREA	1.72 SQM

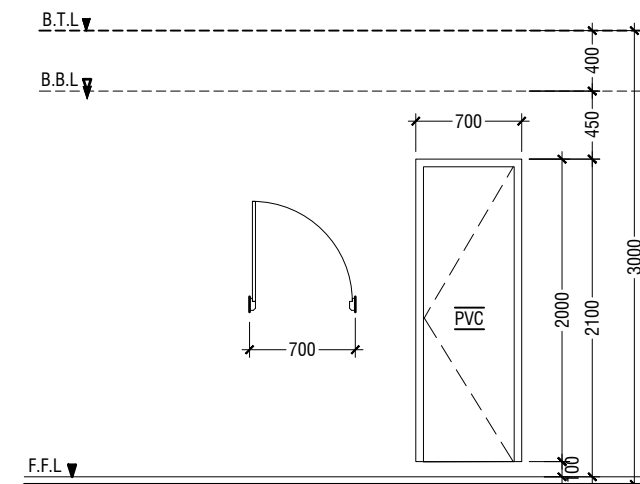

D4	PVC SWING DOOR
REMARKS	PVC WHITE FRAME AND PANEL
LOCATION	TOILETS STALLS
QUANTITY	16 NOS
OPEN AREA	1.17 SQM

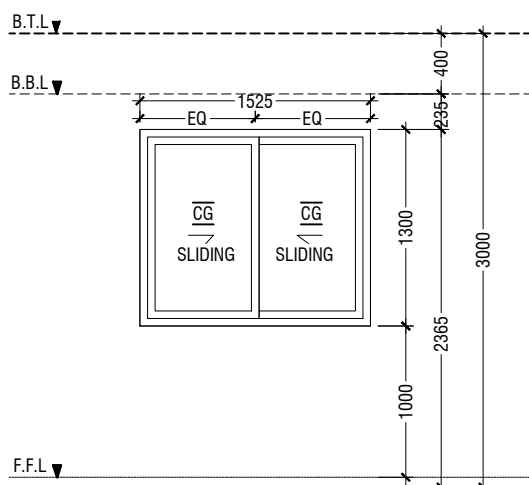
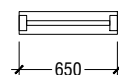
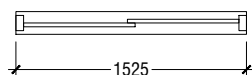

W1	SLIDING WINDOW
REMARKS	50mm THICK WHITE POWDER COATED (60 MICRONS) ALUMINUM FRAMED WITH ALUMINIUM PANEL AND 6mm THICK CLEAR GLASS
LOCATION	CLASSROOMS
QUANTITY	32 NOS
OPEN AREA	0.83 sqm

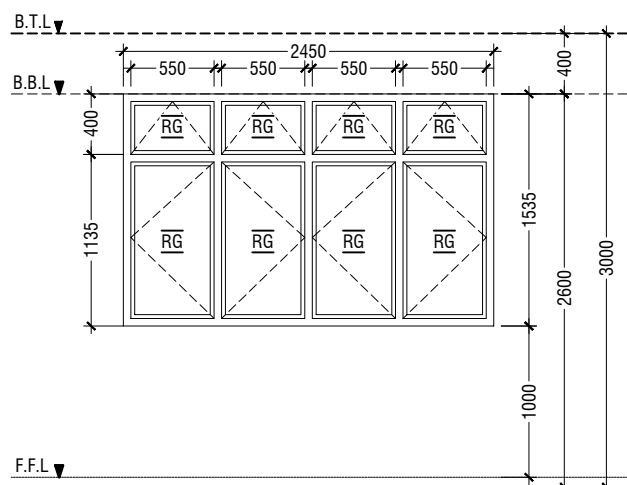

W2	SWING WINDOW
REMARKS	50mm THICK WHITE POWDER COATED (60 MICRONS) ALUMINUM FRAMED WINDOW WITH 6mm THICK REFLECTIVE GLASS
LOCATION	CLASSROOMS
QUANTITY	43 NOS
OPEN AREA	2.97 sqm

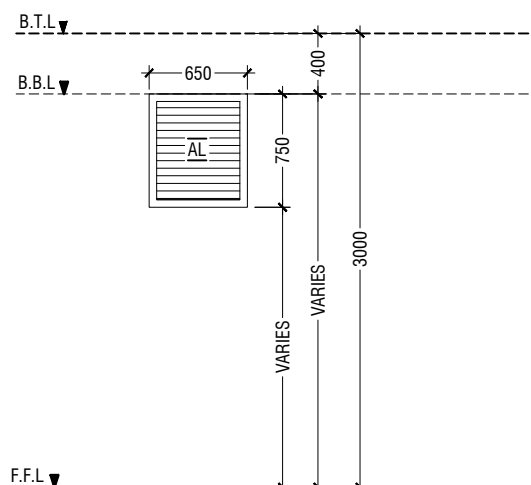

W3	WINDOW WITH ALUMINUM LOUVERS
REMARKS	50mm THICK WHITE POWDER COATED (60 MICRONS) ALUMINUM FRAMED WITH ALUMINUM LOUVERS
LOCATION	TOILETS & MAIN SWITCH BOARD STORE
QUANTITY	08 NOS
OPEN AREA	0.36 SQM

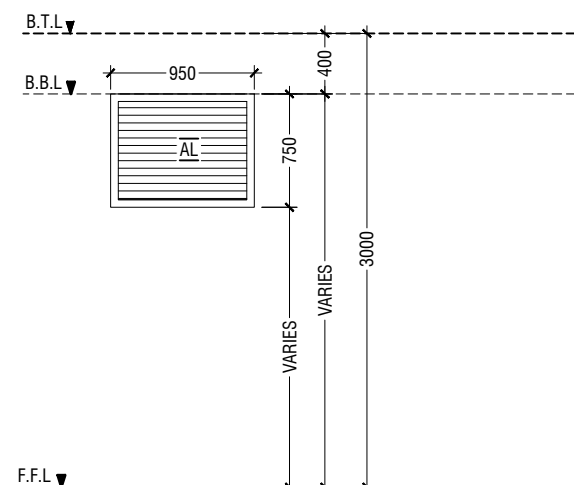

W4	WINDOW WITH ALUMINUM LOUVERS
REMARKS	50mm THICK WHITE POWDER COATED (60 MICRONS) ALUMINUM FRAMED WITH ALUMINUM LOUVERS
LOCATION	DISABLE TOILET, CLEANER CLOSET & SWITCH BOARD ROOM
QUANTITY	05 NOS
OPEN AREA	0.55 SQM

LEGEND:
CG - CLEAR GLASS
RG - REFLECTED GLASS
AL - ALUMINIUM
PVC - POLYVINYL CHLORIDE

NOTE:-

- ALL DOORS & WINDOWS TO BE CHECKED ON SITE BEFORE FABRICATION.
- ALL DOOR & WINDOWS VIEWED FROM EXTERIOR, FOR DOOR SWING, REFER TO FLOOR PLANS.
- THE DOORS / WINDOWS WHICH DO NOT TOUCH THE BEAM SHALL HAVE A LINTEL BEAM (LB)
ABOVE THE DOOR / WINDOW.
- FOR ALL THE WINDOWS PUT A SILL BEAM BELOW THE WINDOW (SB)
- FOR SAFETY PURPOSES REFER TO TECHNICAL SPECIFICATIONS FOR GLASS THICKNESS.

DOOR & WINDOW SCHEDULE - 1

SCALE 1:50



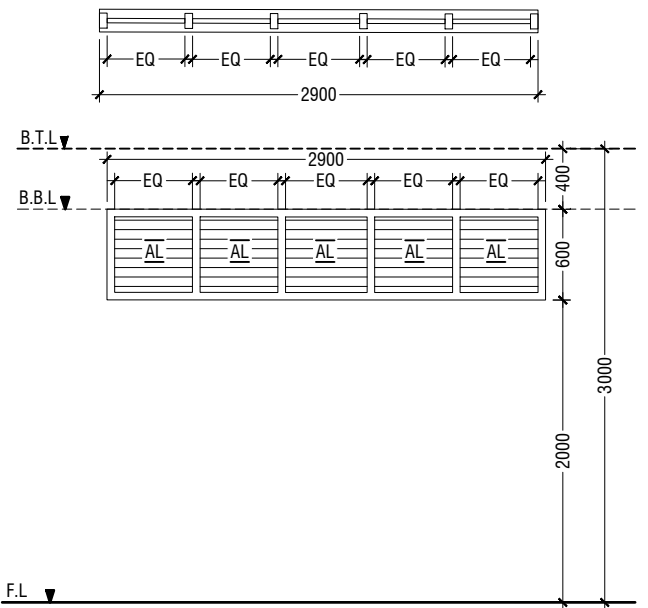

V1	SUNSHADING
REMARKS	50mm THICK WHITE POWDER COATED (60 MICRONS) ALUMINUM FRAMED WITH ALUMINUM LOUVERS
LOCATION	CORRIDOR
QUANTITY	16 NOS
OPEN AREA	1.23 SQM

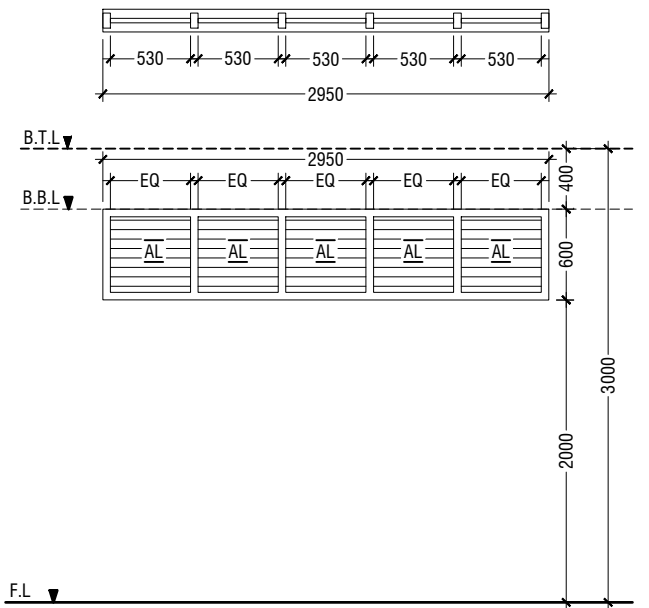

V2	SUNSHADING
REMARKS	50mm THICK WHITE POWDER COATED (60 MICRONS) ALUMINUM FRAMED WITH ALUMINUM LOUVERS
LOCATION	CORRIDOR
QUANTITY	01 NOS
OPEN AREA	1.34 SQM

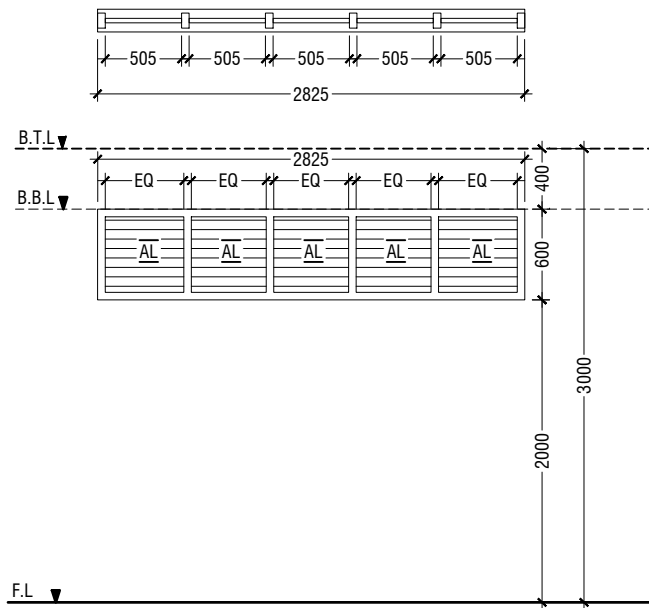

V3	SUNSHADING
REMARKS	50mm THICK WHITE POWDER COATED (60 MICRONS) ALUMINUM FRAMED WITH ALUMINUM LOUVERS
LOCATION	CORRIDOR
QUANTITY	04 NOS
OPEN AREA	1.34 SQM

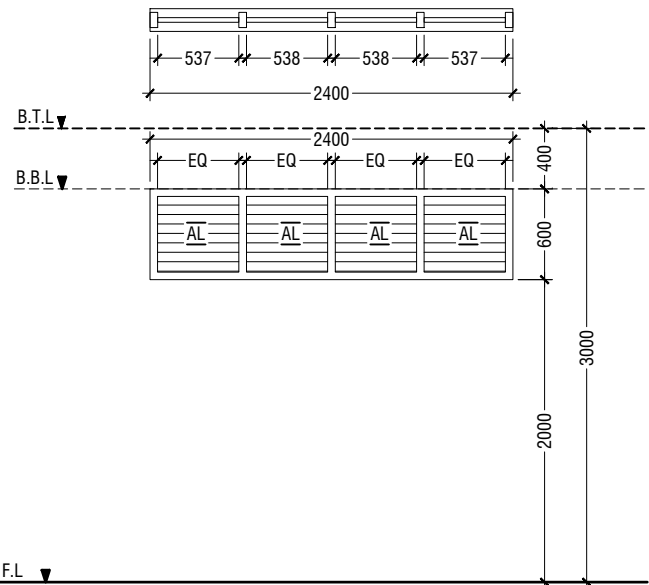

V4	SUNSHADING
REMARKS	50mm THICK WHITE POWDER COATED (60 MICRONS) ALUMINUM FRAMED WITH ALUMINUM LOUVERS
LOCATION	CORRIDOR
QUANTITY	06 NOS
OPEN AREA	1.08 SQM

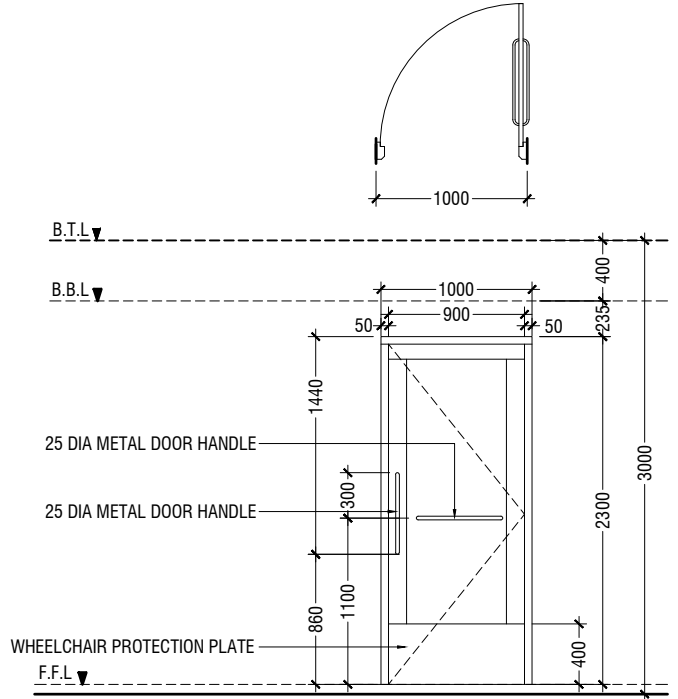

D5	SWING DOOR
REMARKS	50mm THICK WHITE POWDER COATED (60 MICRONS) ALUMINUM FRAMED WITH ALUMINIUM PANEL
LOCATION	DISABLED TOILET
QUANTITY	01 NOS
OPEN AREA	2.03 sqm

LEGEND:
CG - CLEAR GLASS
RG - REFLECTED GLASS
AL - ALUMINIUM
PVC - POLYVINYL CHLORIDE

NOTE:-
- ALL DOORS & WINDOWS TO BE CHECKED ON SITE BEFORE FABRICATION.
- ALL DOOR & WINDOWS VIEWED FROM EXTERIOR, FOR DOOR SWING, REFER TO FLOOR PLANS.
- THE DOORS / WINDOWS WHICH DO NOT TOUCH THE BEAM SHALL HAVE A LINTEL BEAM (LB) ABOVE THE DOOR / WINDOW.
- FOR ALL THE WINDOWS PUT A SILL BEAM BELOW THE WINDOW (SB)
- FOR SAFETY PURPOSES REFER TO TECHNICAL SPECIFICATIONS FOR GLASS THICKNESS.

DOOR & WINDOW SCHEDULE - 2

SCALE 1:50
0 0.25 0.5 1 1.5 2 2.5



RIYAN PRIVATE LIMITED
t : +9603315049 f : +9603310776
e : info@riyan.com.mv
w : www.riyan.com.mv
3rd floor, H. Azumi, Ameenemoguu, Male'

Hafiz Ahmed School,Gn.Fuvahmulah - 16 Classroom(04 Storey)
Client: Ministry of Education

Project Number: RI/2020/006
Date: June 2021
Architect : Mariyam Irasha Shareef
Engineer : Mohamed Muththalib Waleed
Drawn by : Prabhakaran Nadimuthu
Services : Aishath Ahmed
Interior : -

Rev no	Date
--	-----
--	-----
--	-----
--	-----

Title: Door/Window Schedule
2

Page: A-11/24

SCHEDULE OF VENTILATION FOR HAFIZ AHMED SCHOOL						
Room name/ Number		Room Areas (sqm) (Specify centre to centre or clear)	Window (opening) number	Required opening areas (sqm)	Designed opening areas (sqm)	Open %
Ground Floor						
1	Class Room 01	52.81	2W1,2W2	5.281	7.6	14.39%
2	Class Room 02	52.81	2W1,2W2	5.281	7.6	14.39%
3	Class Room 03	52.81	2W1,2W2	5.281	7.6	14.39%
4	Class Room 04	52.81	2W1,2W2	5.281	7.6	14.39%
5	Toilet for Disable	5.12	1W4	0.512	0.55	10.74%
6	Storage	4.27	MECHANICAL VENTILATION			
6	Toilet (M)	12.73	1W3,RC FINS	1.273	3.86	30.32%
6	Toilet (F)	12.73	1W3,RC FINS	1.273	3.86	30.32%
6	Switch Board Store	5.1	1W4	0.51	0.55	10.78%
1st to 3rd Typical Floor Plan						
1	Class Room 01	52.81	2W1,2W2	5.281	7.6	14.39%
2	Class Room 02	52.81	2W1,2W2	5.281	7.6	14.39%
3	Class Room 03	52.81	2W1,2W2	5.281	7.6	14.39%
4	Class Room 04	52.81	2W1,2W2	5.281	7.6	14.39%
5	Cleaner Closet	5.12	1W4	0.512	0.55	10.74%
6	Storage	4.27	MECHANICAL VENTILATION			
6	Toilet (M)	12.73	1W3,RC FINS	1.273	3.86	30.32%
6	Toilet (F)	12.73	1W3,RC FINS	1.273	3.86	30.32%

VENTILATION SCHEDULE

SCALE 1:50



RIYAN PRIVATE LIMITED

t : +9603315049 f : +9603310776
e : info@riyan.com.mv
w : www.riyan.com.mv
3rd floor, H. Azum, Ameeeneemogu, Male'

Hafiz Ahmed School,Gn.Fuvahmulah - 16 Classroom(04 Storey)
Client: Ministry of Education

Project Number: RI/2020/006
Date: June 2021

Architect : Mariyam Irasha Shareef
Engineer : Mohamed Muththalib Waleed
Drawn by : Prabhakaran Nadimuthu
Services : Aishath Ahmed
Interior : -

Rev no	Date
--	-----
--	-----
--	-----
--	-----

Title: Ventilation Schedule

Page: A-12/24

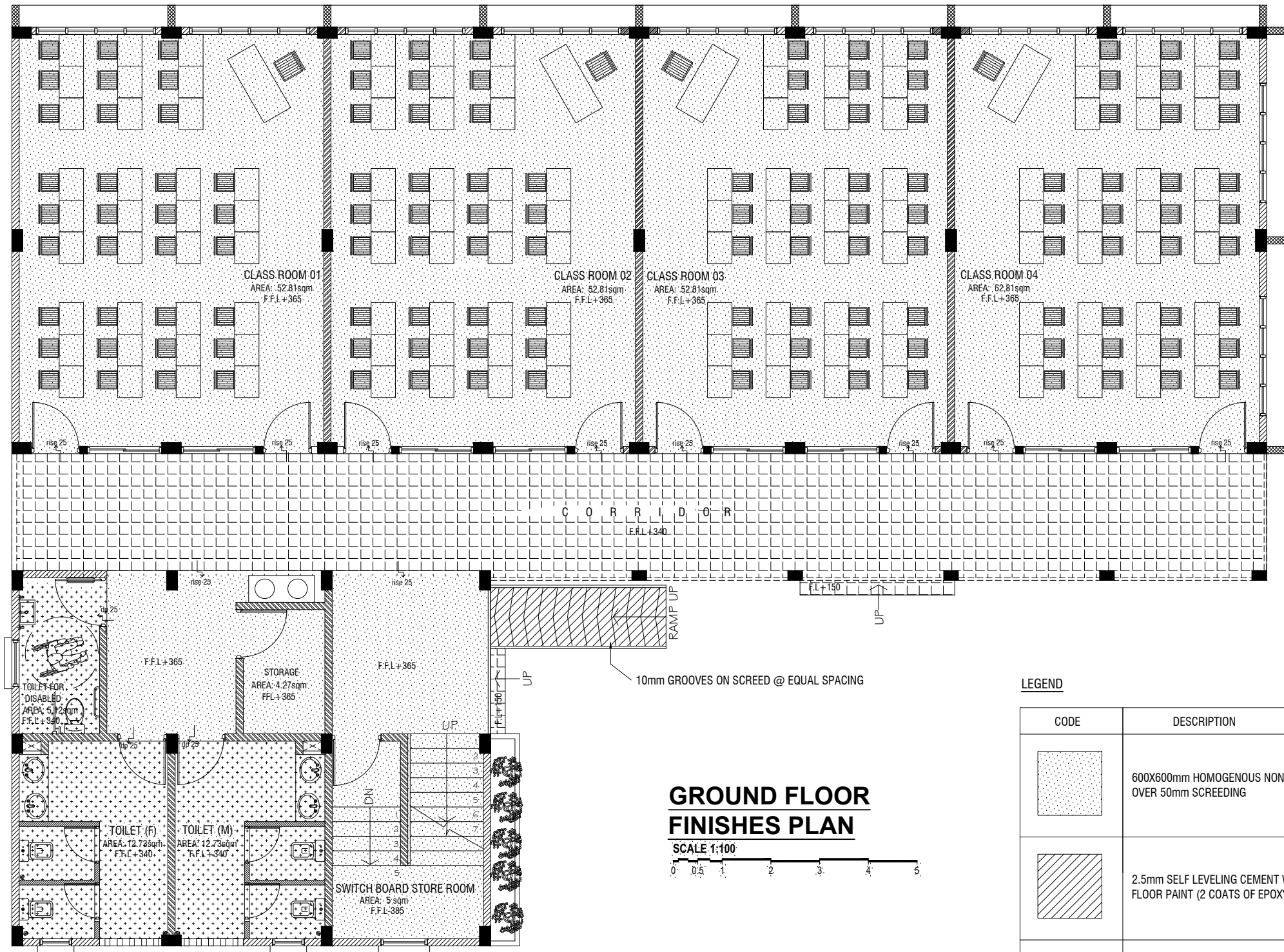

LEGEND

CODE	DESCRIPTION
	600X600mm HOMOGENOUS NON-SLIP TILES OVER 50mm SCREEDING
	2.5mm SELF LEVELING CEMENT WITH EPOXY FLOOR PAINT (2 COATS OF EPOXY)
	300X300mm HOMOGENOUS NON-SLIP TILES OVER 25mm SCREEDING (APPLY SYNTHETIC WATERPROOFING ON SLAB)
	600X600mm HOMOGENOUS NON-SLIP TILES OVER 25mm SCREEDING (CEMENTITIOUS WATERPROOFING: MASTERPEL 588 OR EQUIVALENT ON TOP OF THE SLAB)



RIYAN PRIVATE LIMITED

t : +9603315049 f : +9603310776
e : info@riyan.com.mv
w : www.riyan.com.mv
3rd floor, H. Azumi, Amineemoggu, Male'

Hafiz Ahmed School, Gn.Fuvahmulah - 16 Classroom(04 Storey)
Client: Ministry of Education

Project Number: RI/2020/006
Date: June 2021

Architect : Mariyam Irasha Shareef
Engineer : Mohamed Muththalib Waleed
Drawn by : Prabhakaran Nadimuthu
Services : Aishath Ahmed
Interior : -

Rev no	Date
--	-----
--	-----
--	-----
--	-----

Title: Ground Floor
Finishes Plan

Page: A-13/24

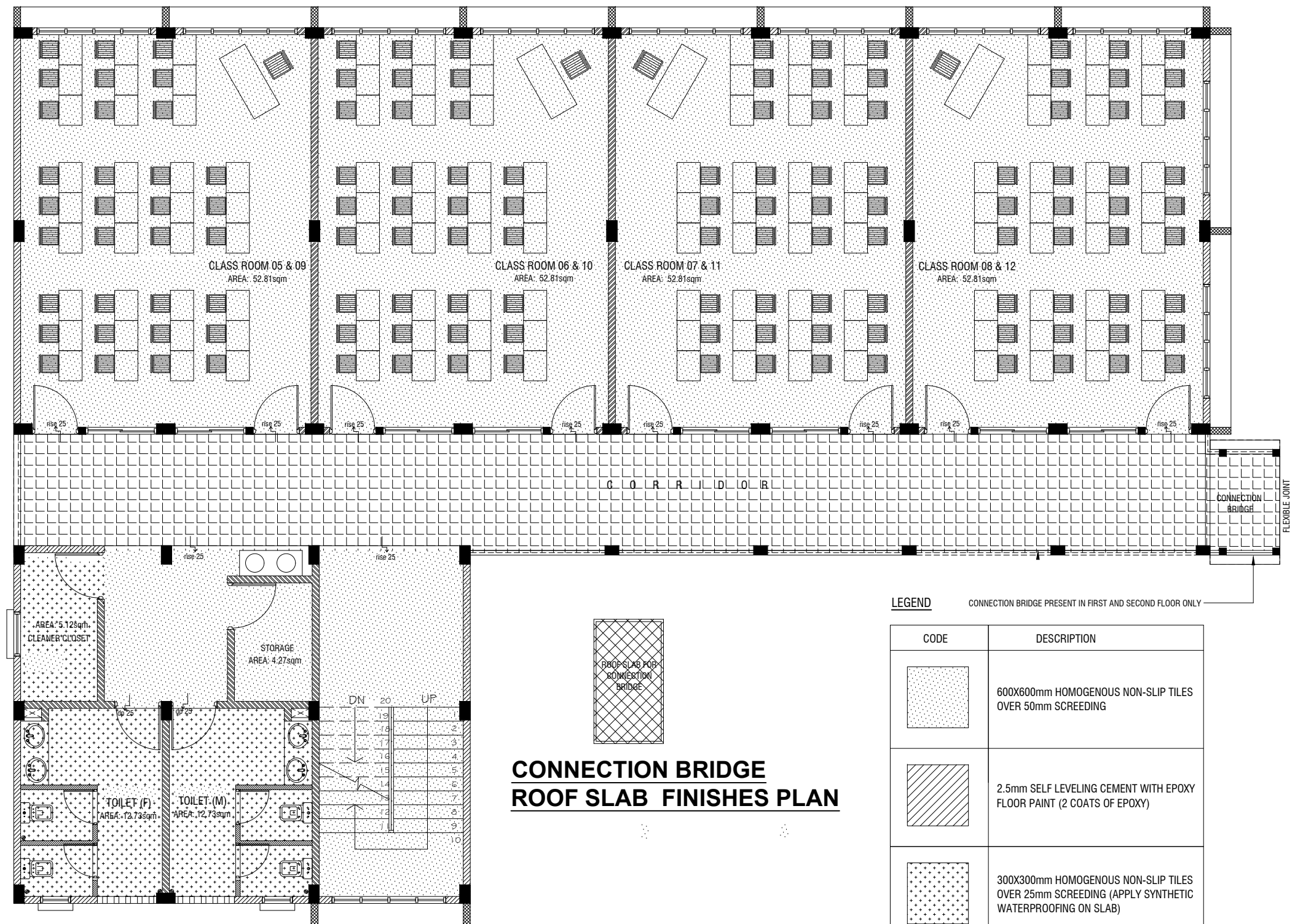

FIRST TO THIRD FLOOR FINISHES PLAN

SCALE 1:100

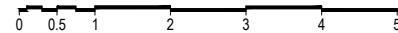

CONNECTION BRIDGE ROOF SLAB FINISHES PLAN

LEGEND

CONNECTION BRIDGE PRESENT IN FIRST AND SECOND FLOOR ONLY

CODE	DESCRIPTION
	600X600mm HOMOGENOUS NON-SLIP TILES OVER 50mm SCREEDING
	2.5mm SELF LEVELING CEMENT WITH EPOXY FLOOR PAINT (2 COATS OF EPOXY)
	300X300mm HOMOGENOUS NON-SLIP TILES OVER 25mm SCREEDING (APPLY SYNTHETIC WATERPROOFING ON SLAB)
	600X600mm HOMOGENOUS NON-SLIP TILES OVER 25mm SCREEDING (CEMENTITIOUS WATERPROOFING: MASTERPEL 588 OR EQUIVALENT ON TOP OF THE SLAB)
	SELF LEVELLING CEMENT FLOOR SCREED WITH BITUMINOUS WATERPROOFING AGENT

Hafiz Ahmed School, Gn. Fuvahmulah - 16 Classroom (04 Storey)
Client: Ministry of Education

Project Number: RI/2020/006
Date: June 2021

Architect : Mariyam Irasha Shareef
Engineer : Mohamed Muththalib Waleed
Drawn by : Prabhakaran Nadimuthu
Services : Aishath Ahmed
Interior : -

Rev no	Date
--	-----
--	-----
--	-----
--	-----

Title: 1st - Third Floor
Finishes Plan

Page: A-14/24

RIYAN PRIVATE LIMITED

t : +9603315049 f : +9603310776
e : info@riyan.com.mv
w : www.riyan.com.mv
3rd floor, H. Azum, Amineemoggu, Male'

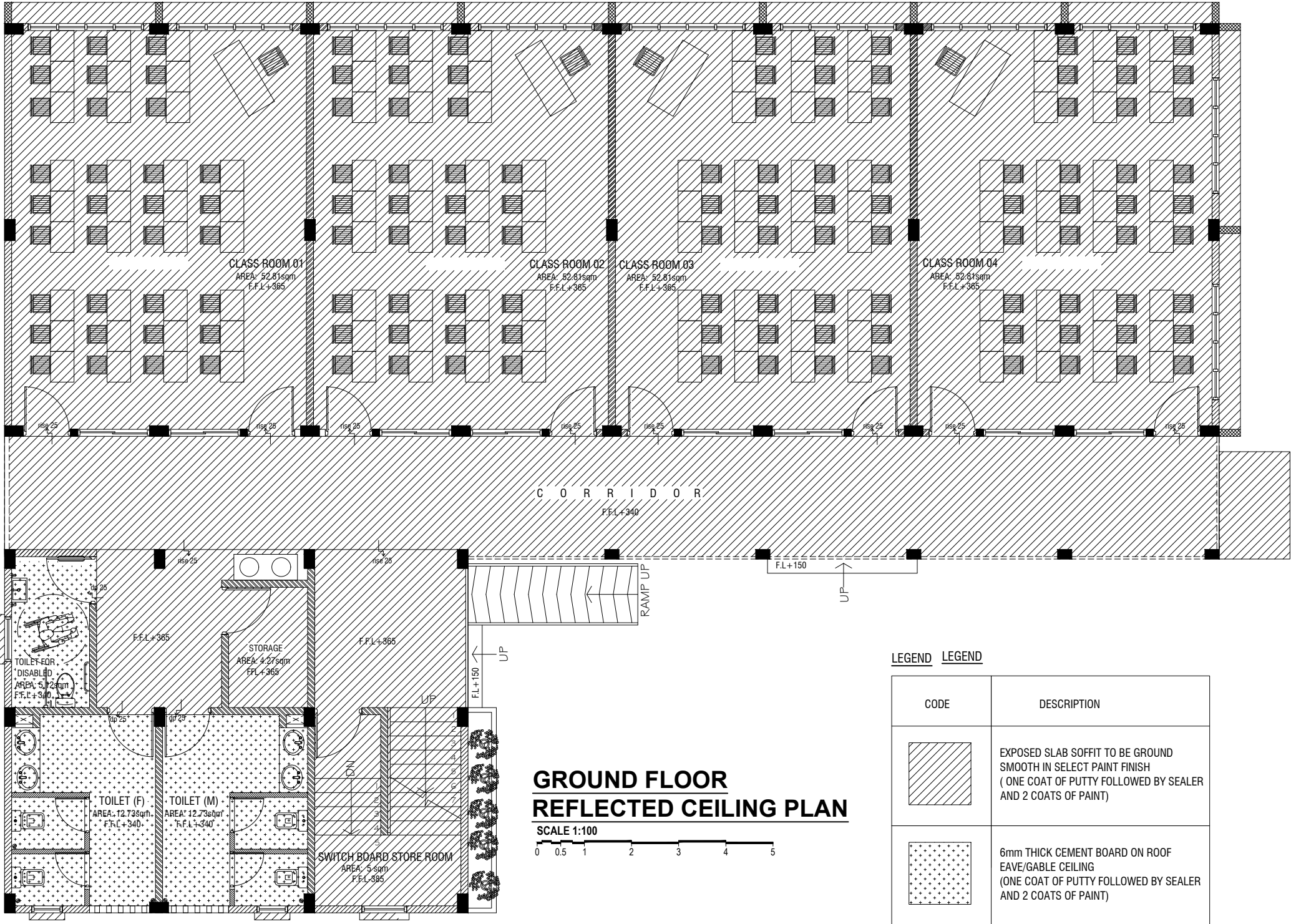

**GROUND FLOOR
REFLECTED CEILING PLAN**

SCALE 1:100
0 0.5 1 2 3 4 5

CODE	DESCRIPTION
	EXPOSED SLAB SOFFIT TO BE GROUND SMOOTH IN SELECT PAINT FINISH (ONE COAT OF PUTTY FOLLOWED BY SEALER AND 2 COATS OF PAINT)
	6mm THICK CEMENT BOARD ON ROOF EAVE/GABLE CEILING (ONE COAT OF PUTTY FOLLOWED BY SEALER AND 2 COATS OF PAINT)



RIYAN PRIVATE LIMITED

t : +9603315049 f : +9603310776
e : info@riyan.com.mv
w : www.riyan.com.mv
3rd floor, H. Azum, Amineemoggu, Male'

Hafiz Ahmed School,Gn.Fuvahmulah - 16 Classroom(04 Storey)
Client: Ministry of Education

Project Number: RI/2020/006
Date: June 2021
Architect : Mariyam Irasha Shareef
Engineer : Mohamed Muththalib Waleed
Drawn by : Prabhakaran Nadimuthu
Services : Aishath Ahmed
Interior : -

Rev no	Date
--	-----
--	-----
--	-----
--	-----

Title: Ground Floor
Reflected Ceiling Plan

Page: A-15/24

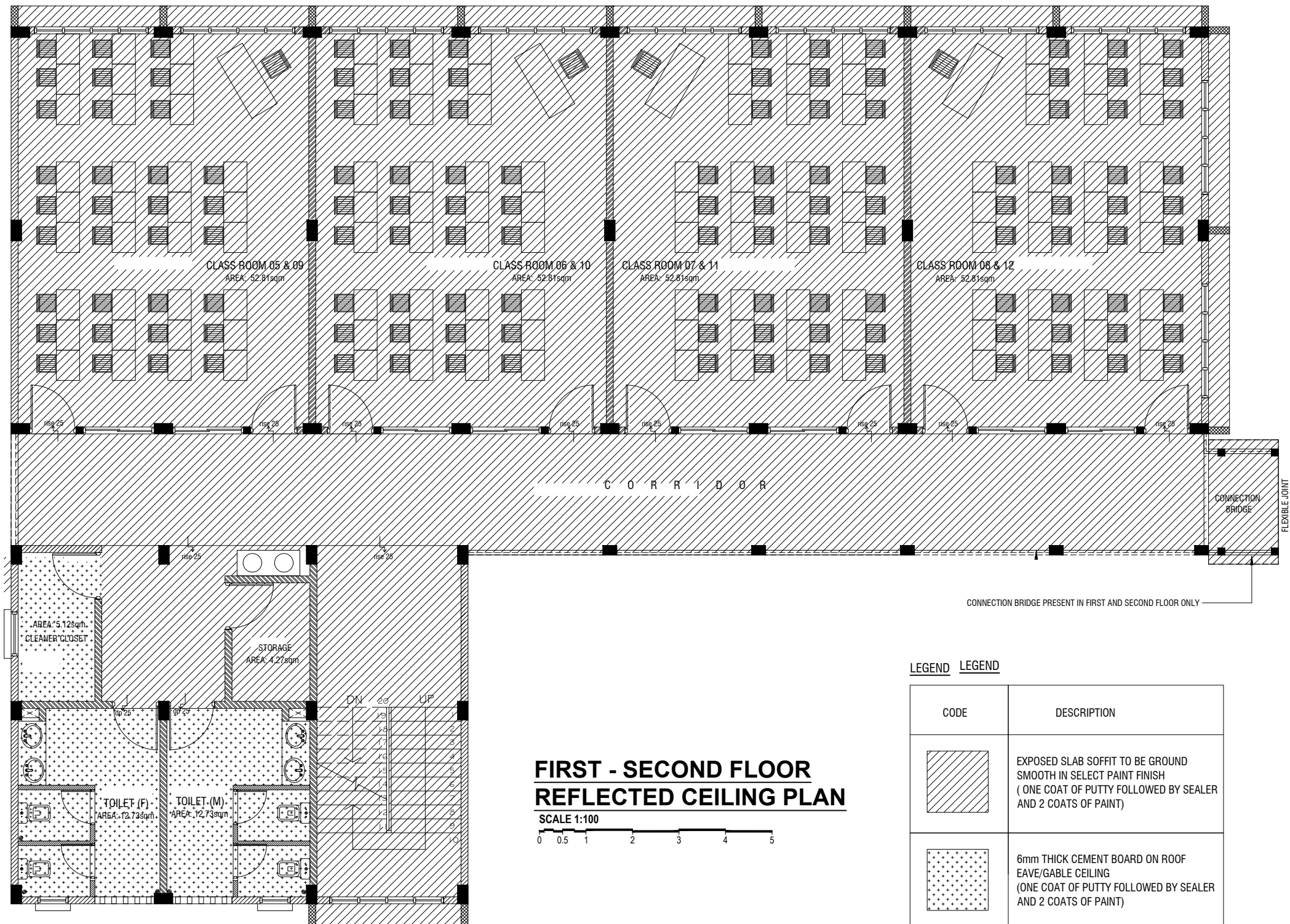

FIRST - SECOND FLOOR REFLECTED CEILING PLAN

SCALE 1:100



LEGEND

CODE	DESCRIPTION
	EXPOSED SLAB SOFFIT TO BE GROUND SMOOTH IN SELECT PAINT FINISH (ONE COAT OF PUTTY FOLLOWED BY SEALER AND 2 COATS OF PAINT)
	6mm THICK CEMENT BOARD ON ROOF EAVE/GABLE CEILING (ONE COAT OF PUTTY FOLLOWED BY SEALER AND 2 COATS OF PAINT)



RIYAN PRIVATE LIMITED

t : +9603315049 f : +9603310776
e : info@riyan.com.mv
w : www.riyan.com.mv
3rd floor, H. Azum, Amineemoggu, Male'

Hafiz Ahmed School, Gn. Fuvahmulah - 16 Classroom (04 Storey)
Client: Ministry of Education

Project Number: RI/2020/006
Date: June 2021

Architect : Mariyam Irasha Shareef
Engineer : Mohamed Muththalib Waleed
Drawn by : Prabhakaran Nadimuthu
Services : Aishath Ahmed
Interior : -

Rev no	Date
--	-----
--	-----
--	-----
--	-----

Title: First - Second Floor
Reflected ceiling Plan

Page: A-16/24

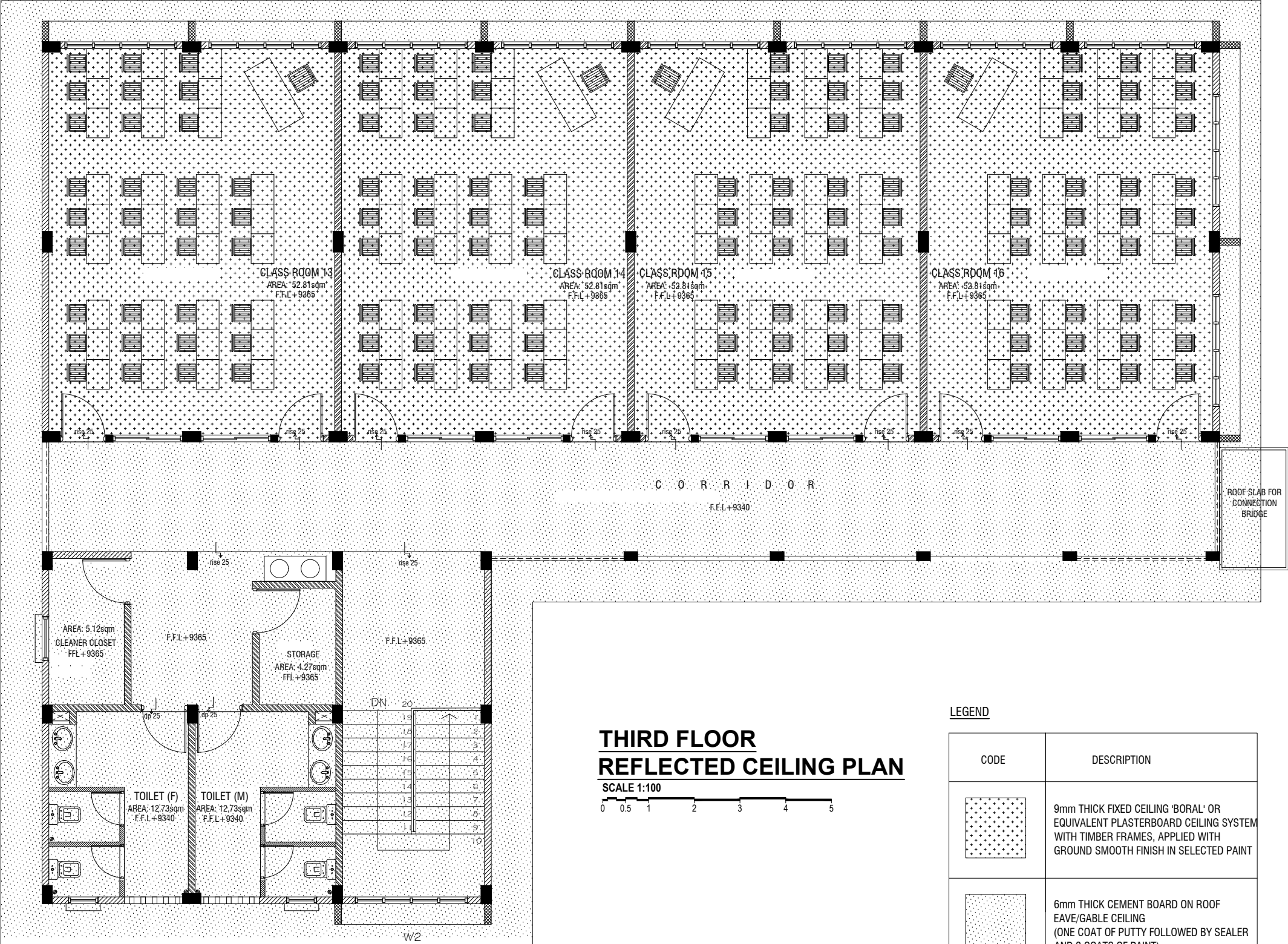

THIRD FLOOR
REFLECTED CEILING PLAN

SCALE 1:100

LEGEND

CODE	DESCRIPTION
	9mm THICK FIXED CEILING 'BORAL' OR EQUIVALENT PLASTERBOARD CEILING SYSTEM WITH TIMBER FRAMES, APPLIED WITH GROUND SMOOTH FINISH IN SELECTED PAINT
	6mm THICK CEMENT BOARD ON ROOF EAVE/GABLE CEILING (ONE COAT OF PUTTY FOLLOWED BY SEALER AND 2 COATS OF PAINT)



RIYAN PRIVATE LIMITED

t : +9603315049 f : +9603310776
e : info@riyan.com.mv
w : www.riyan.com.mv
3rd floor, H. Azum, Amineemoggu, Male'

Hafiz Ahmed School,Gn.Fuvahmulah - 16 Classroom(04 Storey)
Client: Ministry of Education

Project Number: RI/2020/006
Date: June 2021
Architect : Mariyam Irasha Shareef
Engineer : Mohamed Muththalib Waleed
Drawn by : Prabhakaran Nadimuthu
Services : Aishath Ahmed
Interior : -

Rev no	Date
--	-----
--	-----
--	-----
--	-----

Title: Third Floor
Reflected ceiling Plan

Page: A-17/24

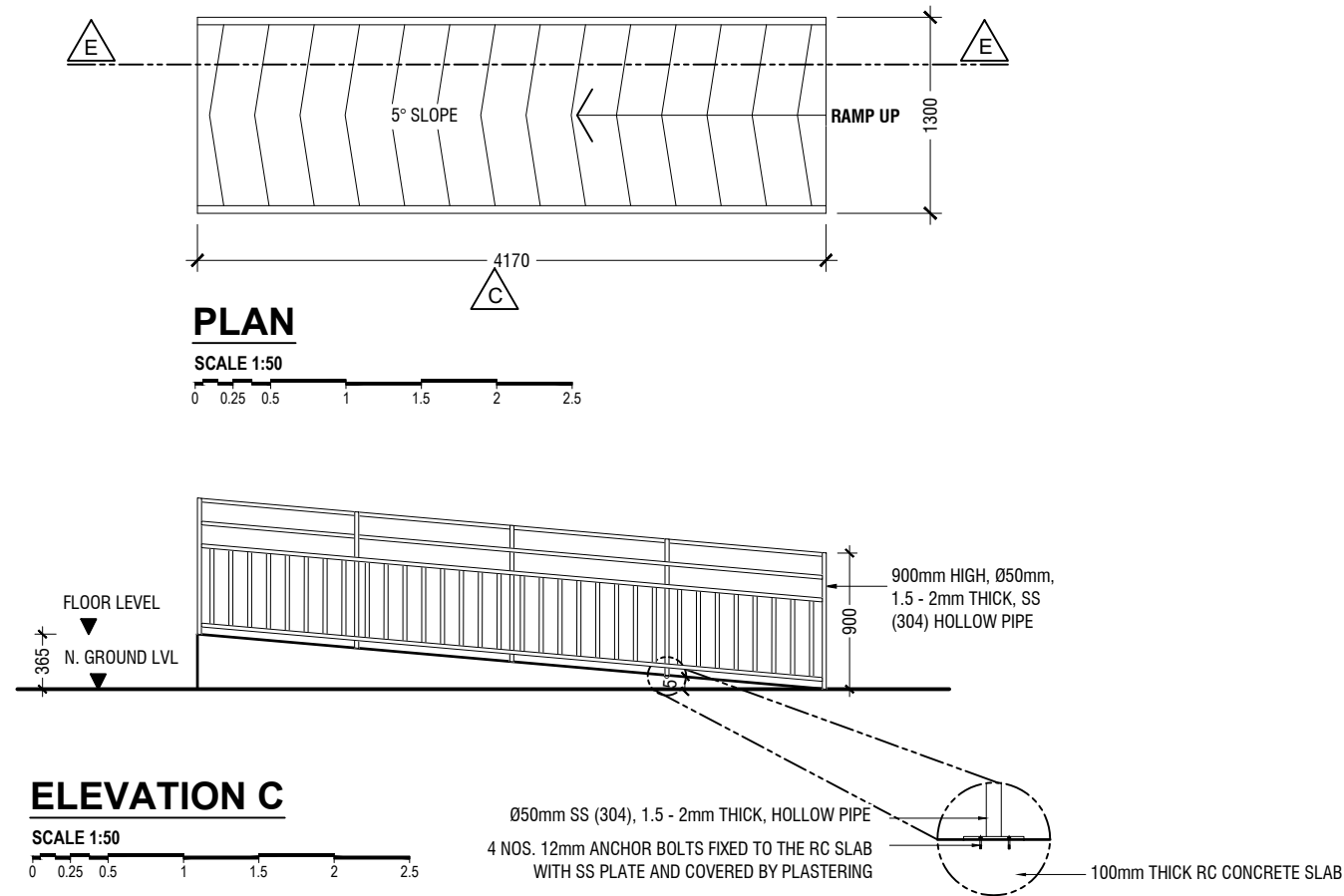

DETAIL -2 RAMP DETAILS

SCALE 1:20

Hafiz Ahmed School, Gn.Fuvahmulah - 16 Classroom(04 Storey)
Client: Ministry of Education

Project Number: RI/2020/006
Date: June 2021

Architect : Mariyam Irasha Shareef
Engineer : Mohamed Muththalib Waleed
Drawn by : Prabhakaran Nadimuthu
Services : Aishath Ahmed
Interior : -

Rev no	Date
--	-----
--	-----
--	-----
--	-----

Title: Ramp Details

Page: A-19/24

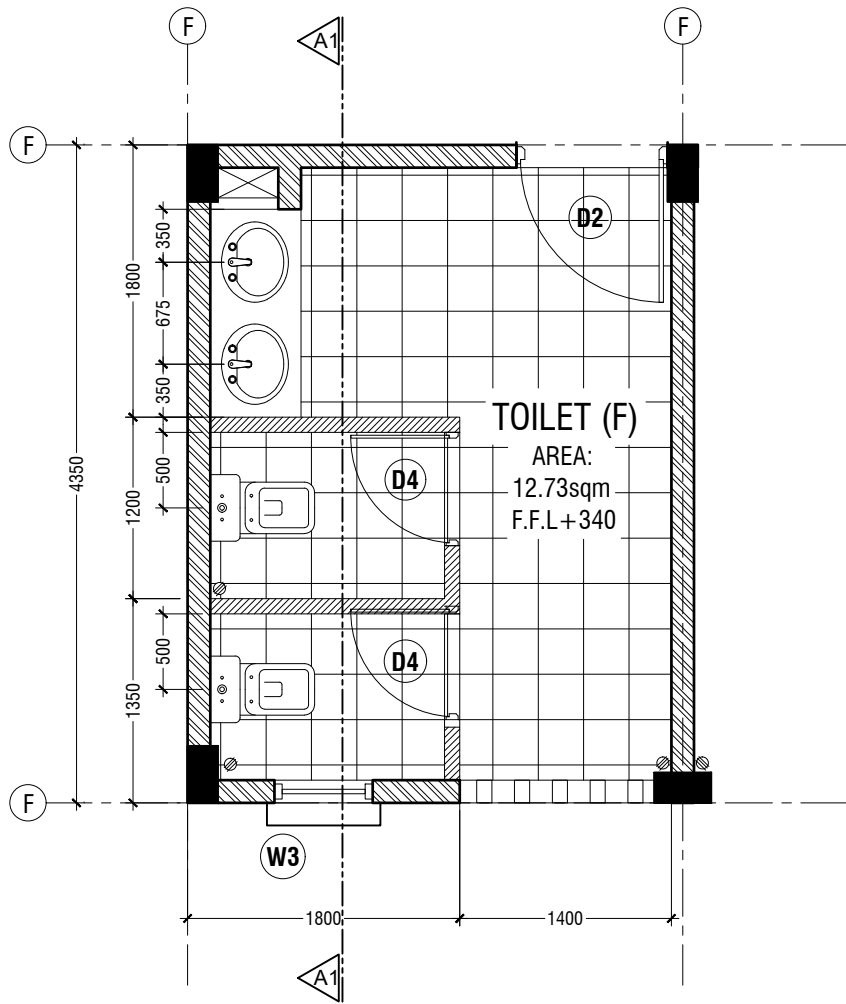

TYPICAL TOILET PLAN

SCALE 1:50

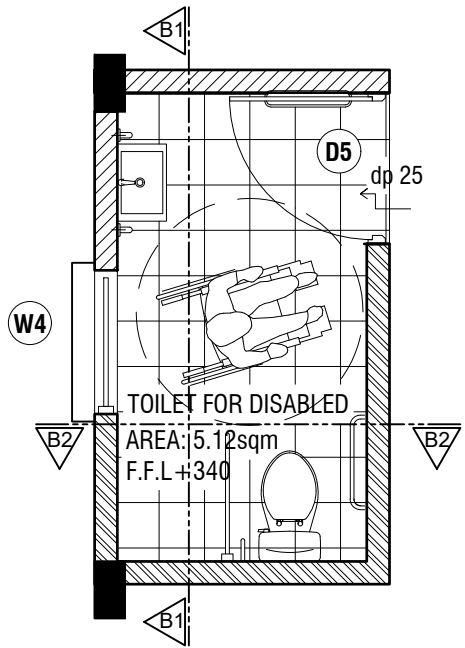

DISABLE TOILET PLAN

SCALE 1:50

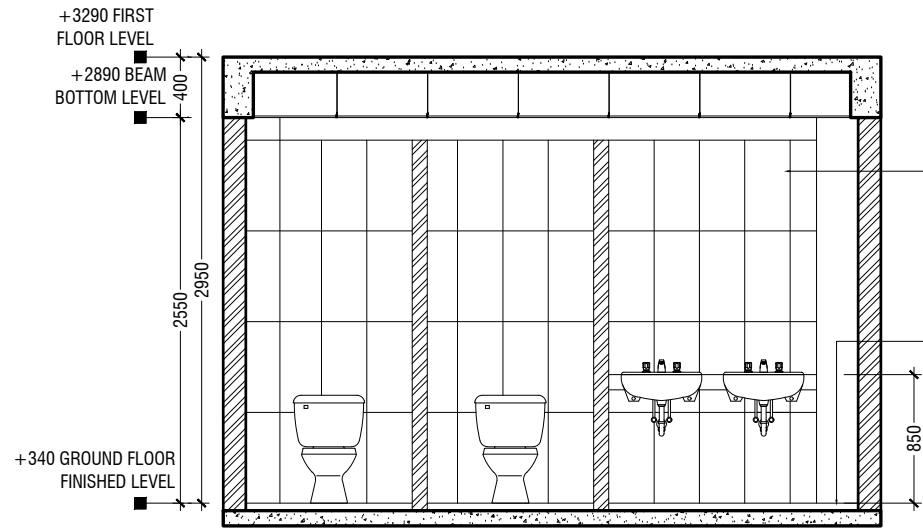

SECTION A1-A1

SCALE 1:50

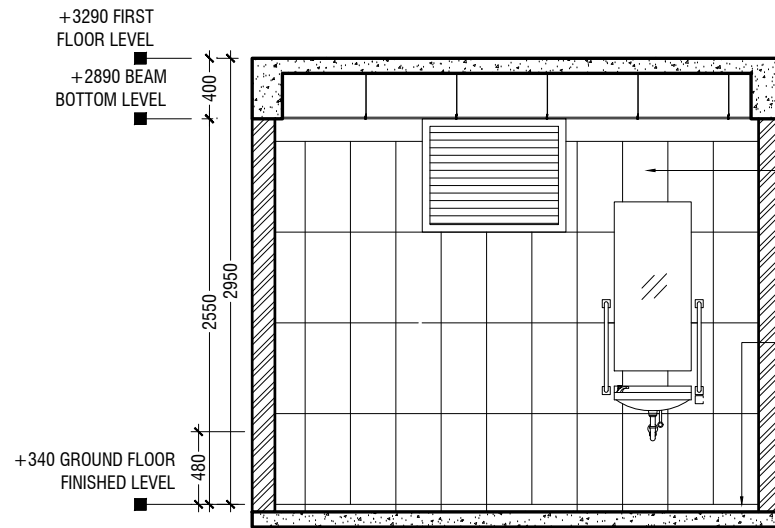

SECTION B1-B1

SCALE 1:50

300x600mm HOMOGENOUS TILES
OVER 50mm SCREEDING

300X300mm HOMOGENOUS NON-SLIP
TILES OVER 50mm SCREEDING

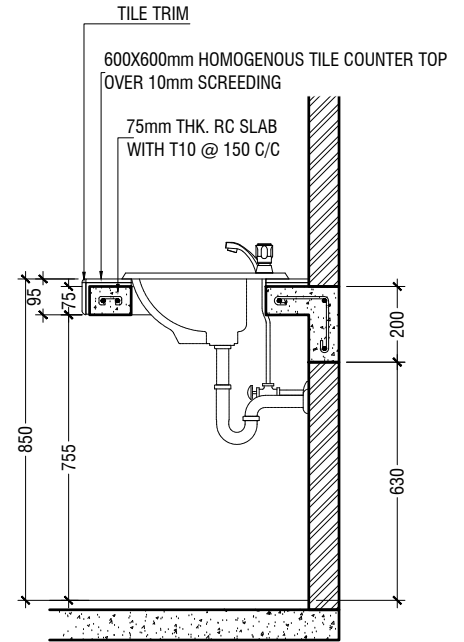

COUNTER TOP DETAILS

SCALE 1:20

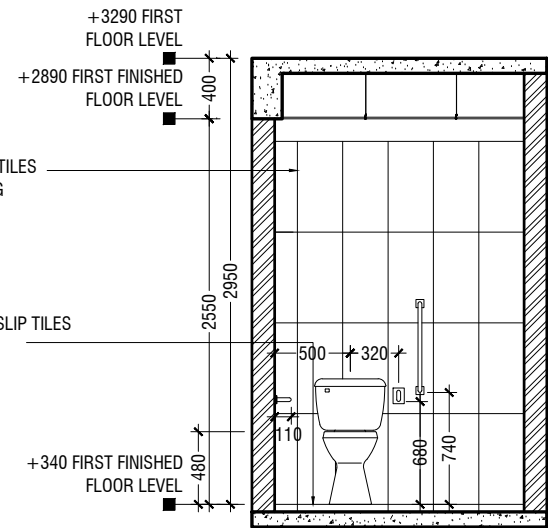

SECTION B2-B2

SCALE 1:50

**DETAIL - 3
TOILET DETAILS**

SCALE 1:50

NOTE:
ALL THE MATERIALS FOR FIXTURES SHALL BE APPROVED
BY THE ARCHITECT/CONSULTANT BEFORE INSTALLATION

GRAB BARS OF THE DISABLE TOILET SHALL BE AS PER MANUFACTURE'S DETAIL

Hafiz Ahmed School, Gn.Fuvahmulah - 16 Classroom(04 Storey)
Client: Ministry of Education

Project Number: RI/2020/006
Date: June 2021
Architect: Maryam Irasha Shareef
Engineer: Mohamed Muthalib Waleed
Drawn by: Prabhakaran Nadimuthu
Services: Aishath Ahmed
Interior: -

Rev no Date
Title: Toilet Details
Page: A-20/24



RIYAN PRIVATE LIMITED
t: +9603315049 f: +9603310776
e: info@riyan.com.mv
w: www.riyan.com.mv
3rd floor, H. Azumi, Ameenemaguu, Male'

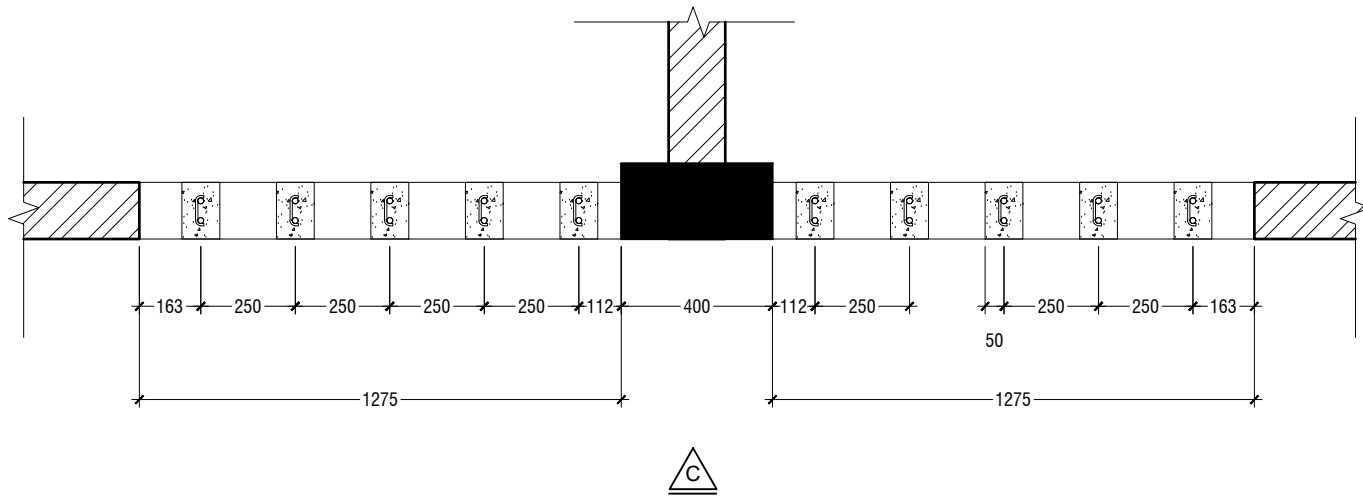

PLAN

SCALE 1:20

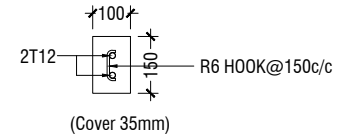

RC FIN DETAIL

SCALE 1:20

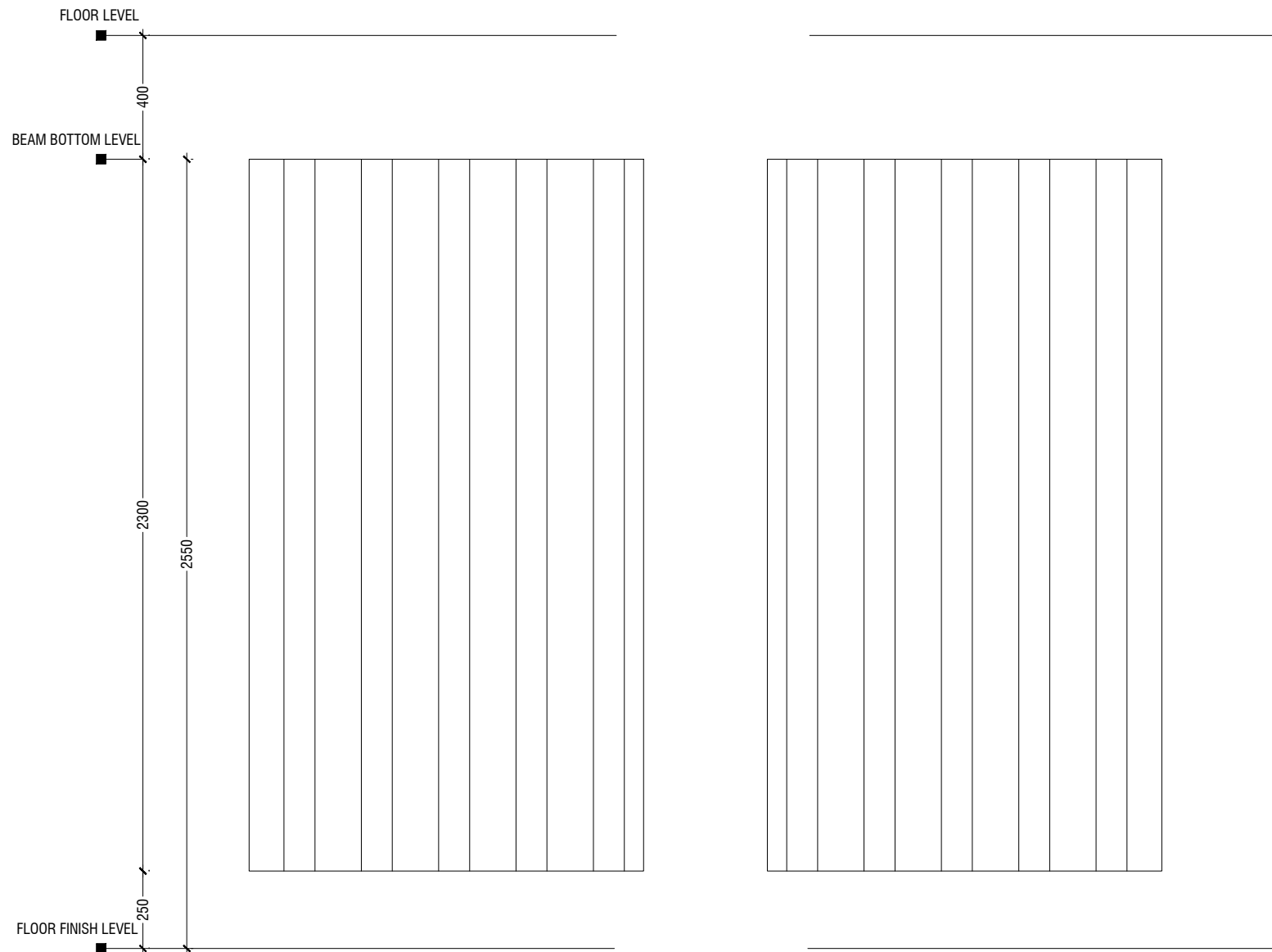

ELEVATION C

SCALE 1:20

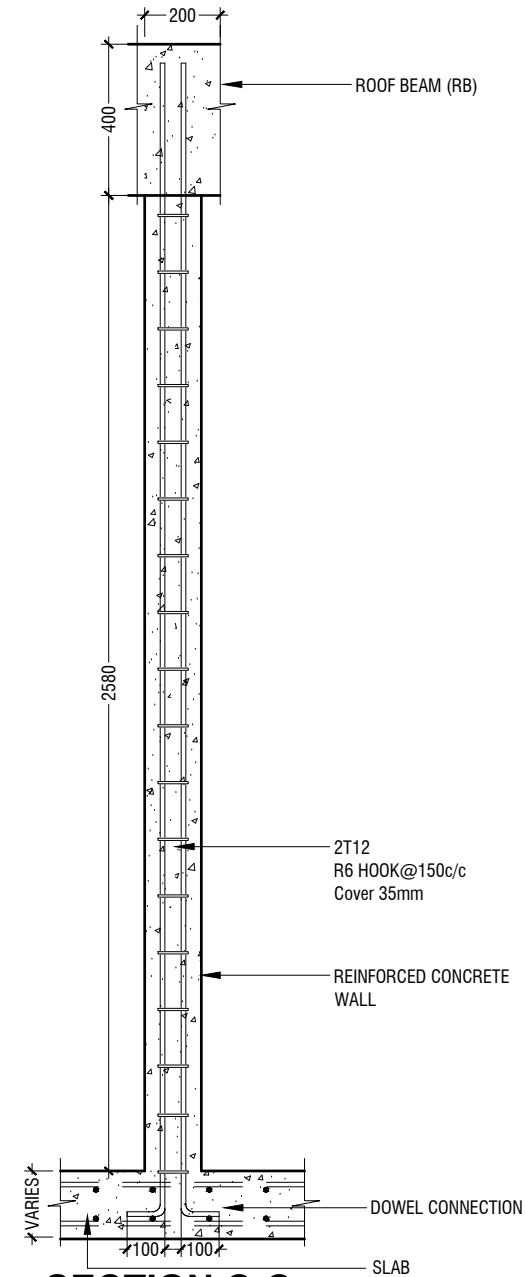

SECTION C-C

SCALE 1:20

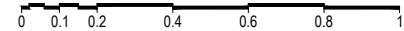

DETAIL - 4 RC FIN DETAILS

SCALE 1:20



RIYAN PRIVATE LIMITED

t : +9603315049 f : +9603310776
e : info@riyan.com.mv
w : www.riyan.com.mv
3rd floor, H. Azum, Amineemoggu, Male'

Hafiz Ahmed School, Gn.Fuvahmulah - 16 Classroom(04 Storey)
Client: Ministry of Education

Project Number: RI/2020/006
Date: June 2021

Architect : Mariyam Irasha Shareef
Engineer : Mohamed Muththalib Waleed
Drawn by : Prabhakaran Nadimuthu
Services : Aishath Ahmed
Interior : -

Rev no	Date
--	-----
--	-----
--	-----
--	-----

Title: RC Fins Details

Page: A-21/24

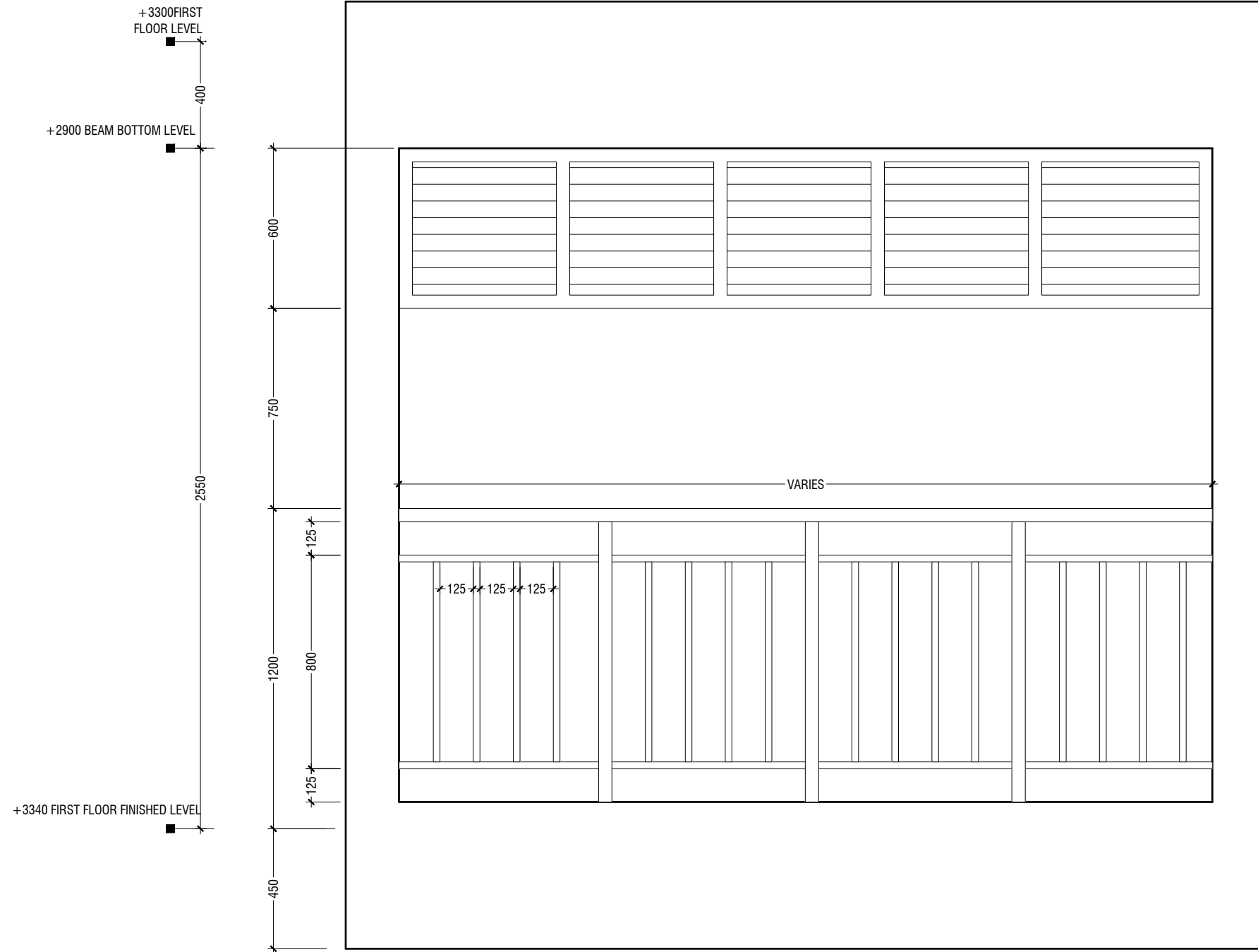

ELEVATION

SCALE 1:20

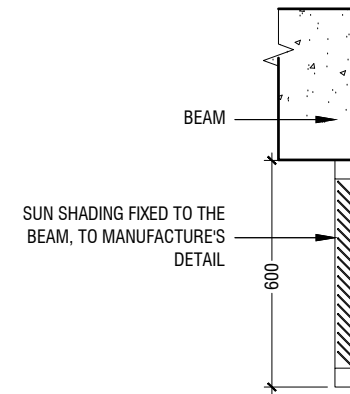

Ø50mm SS (304), 1.5 - 2mm THICK, HOLLOW PIPE FIXED TO WALL AND WELDED TO SS VERTICAL PIPE

Ø50mm SS (304), 1.5 - 2mm THICK, HOLLOW VERTICAL PIPE WELDED TO HORIZONTAL PIPE AND BOLTED TO RC WALL

Ø25mm SS (304), 1.5 - 2mm THICK, HOLLOW VERTICAL PIPES WELDED TO HORIZONTAL PIPE

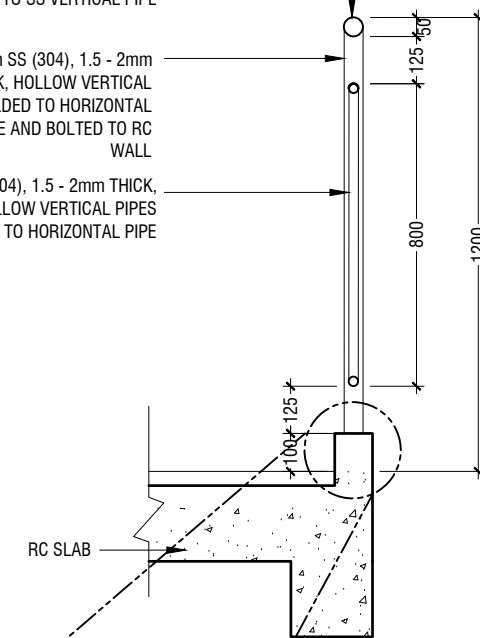

RC SLAB

SECTION

SCALE 1:20

Ø50mm SS (304) HOLLOW PIPE

4 NOS. 12mm ANCHOR BOLTS FIXED TO THE RC WALL WITH SS PLATE AND COVERED BY PLASTERING

100mm THICK RC CONCRETE WALL

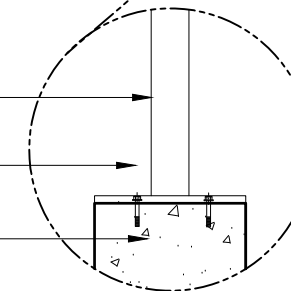

NOTE:-
FLOOR TO FLOOR HEIGHT VARIES AND WILL BE SUBJECTED TO CHANGES

DETAIL - 5 RAILING DETAILS

SCALE 1:20



Hafiz Ahmed School, Gn.Fuvahmulah - 16 Classroom(04 Storey)
Client: Ministry of Education

Project Number: RI/2020/006
Date: June 2021

Architect : Mariyam Irasha Shareef
Engineer : Mohamed Muththalib Waleed
Drawn by : Prabhakaran Nadimuthu
Services : Aishath Ahmed
Interior : -

Rev no	Date
--	-----
--	-----
--	-----
--	-----

Title: Railing Detail

Page: A-22/24



RIYAN PRIVATE LIMITED

t : +9603315049 f : +9603310776
e : info@riyan.com.mv
w : www.riyan.com.mv
3rd floor, H. Azum, Almeeneemogu, Male'

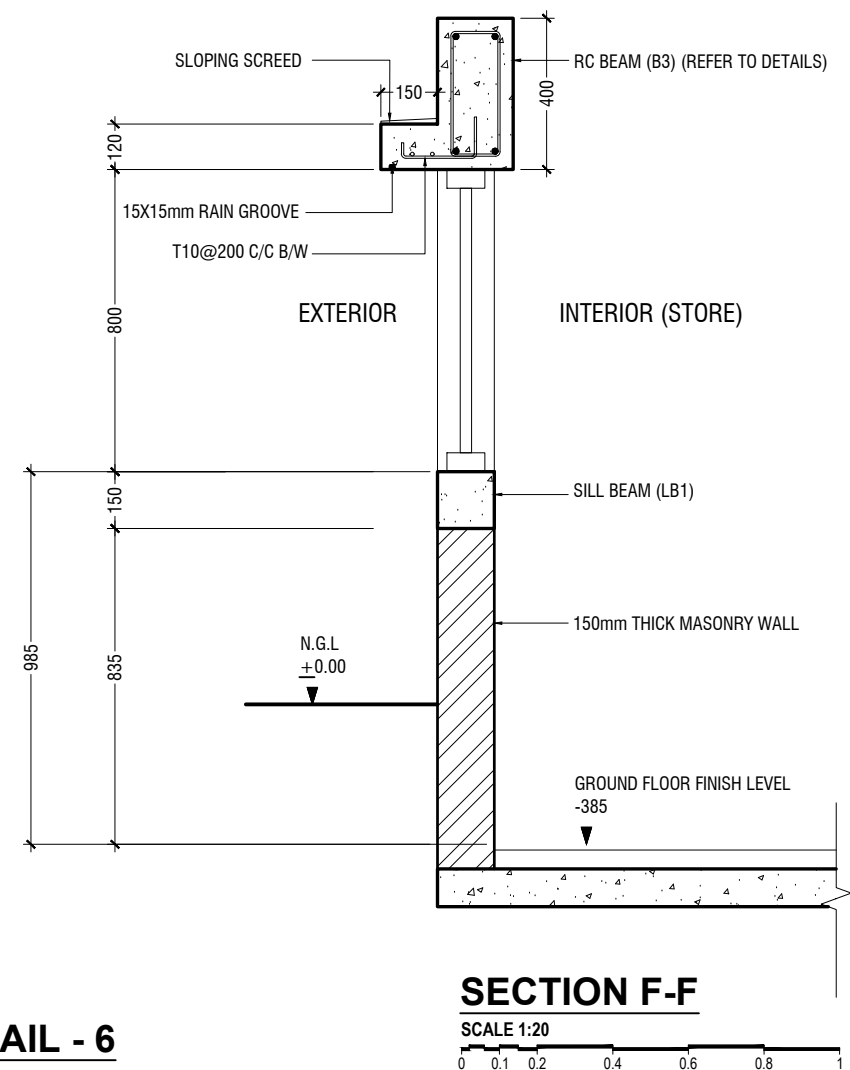
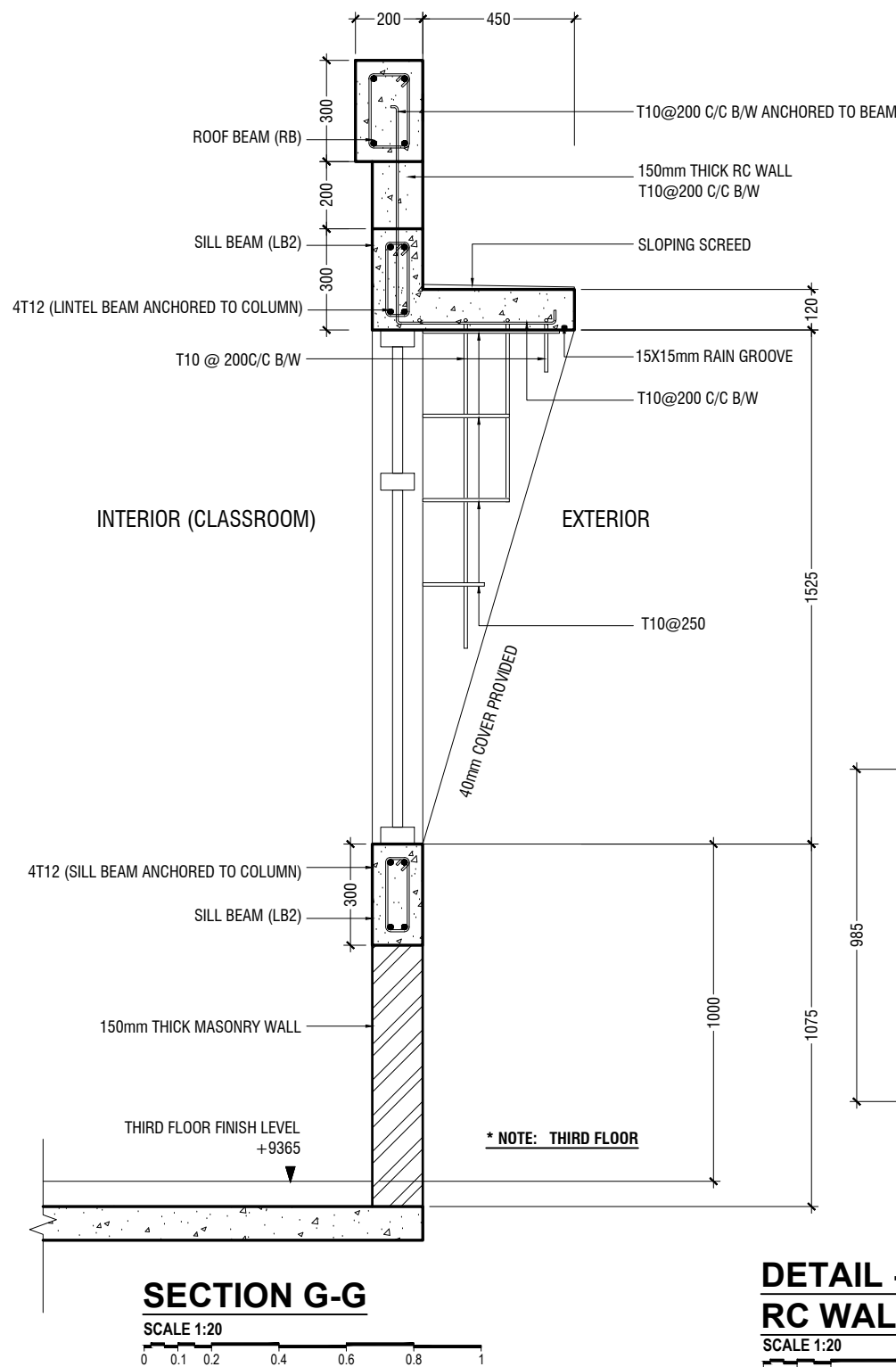
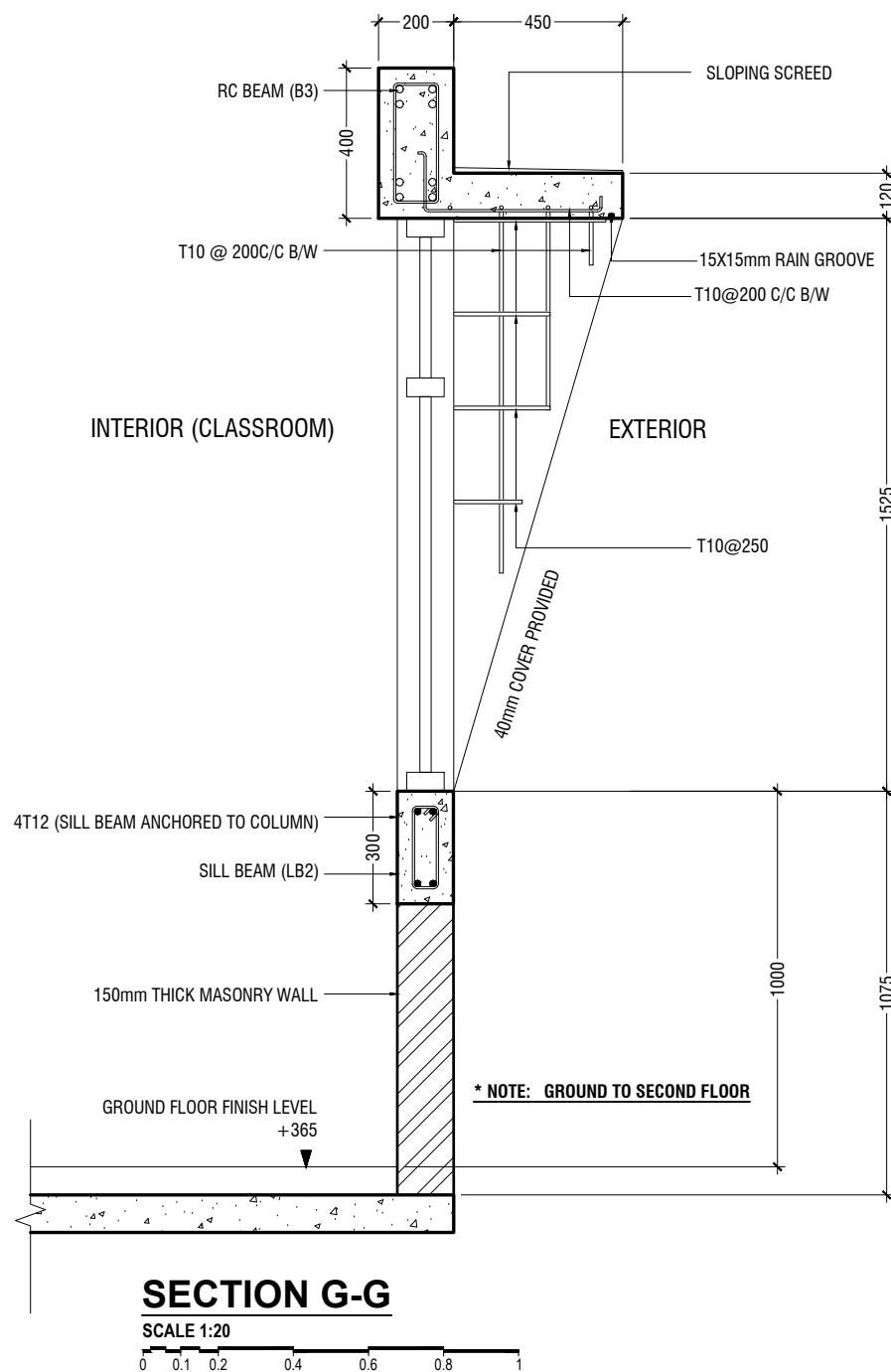
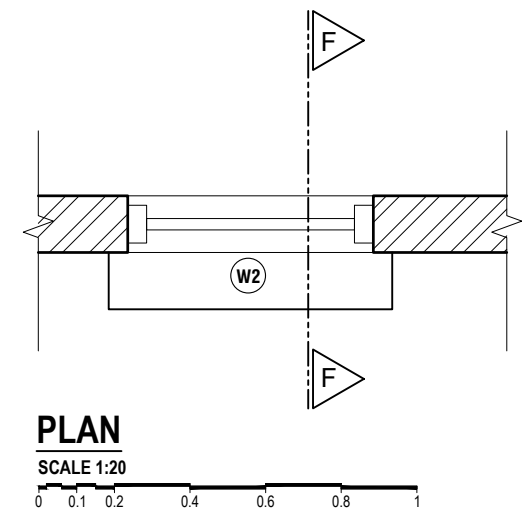
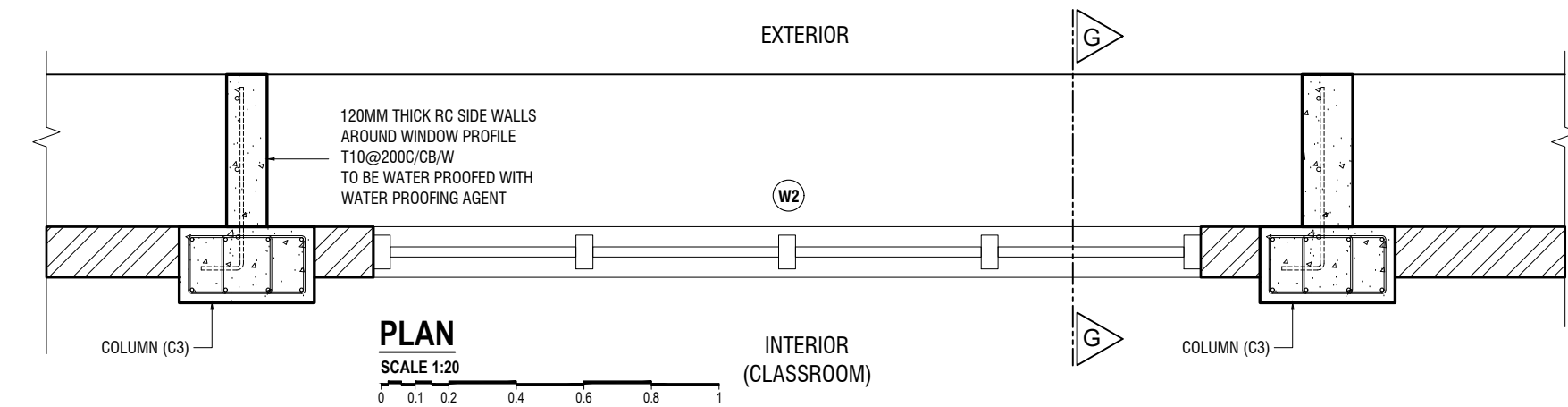

DETAIL - 6
RC WALL DETAILS
SCALE 1:20

0 0.1 0.2 0.4 0.6 0.8 1

Hafiz Ahmed School, Gn.Fuvahmulah - 16 Classroom(04 Storey)

Client: Ministry of Education

Project Number: RI/2020/006

Date: June 2021

Architect: Mariyam Irasha Shareef

Engineer: Mohamed Muththalib Waleed

Drawn by: Prabhakaran Nadimuthu

Services: Ashath Ahmed

Interior: -

Rev no

Date

Title: RC Wall Details

Page: A-23/24

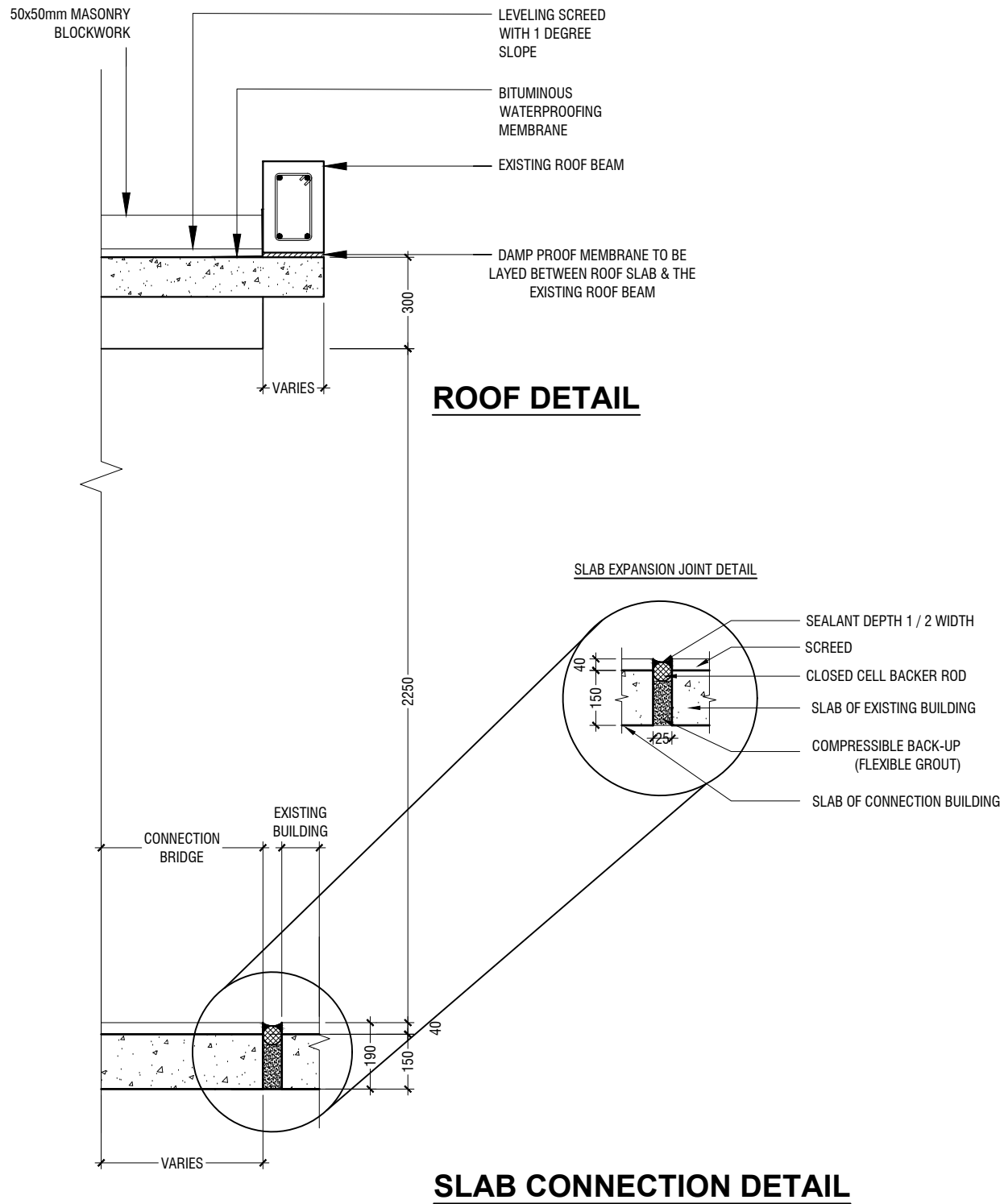
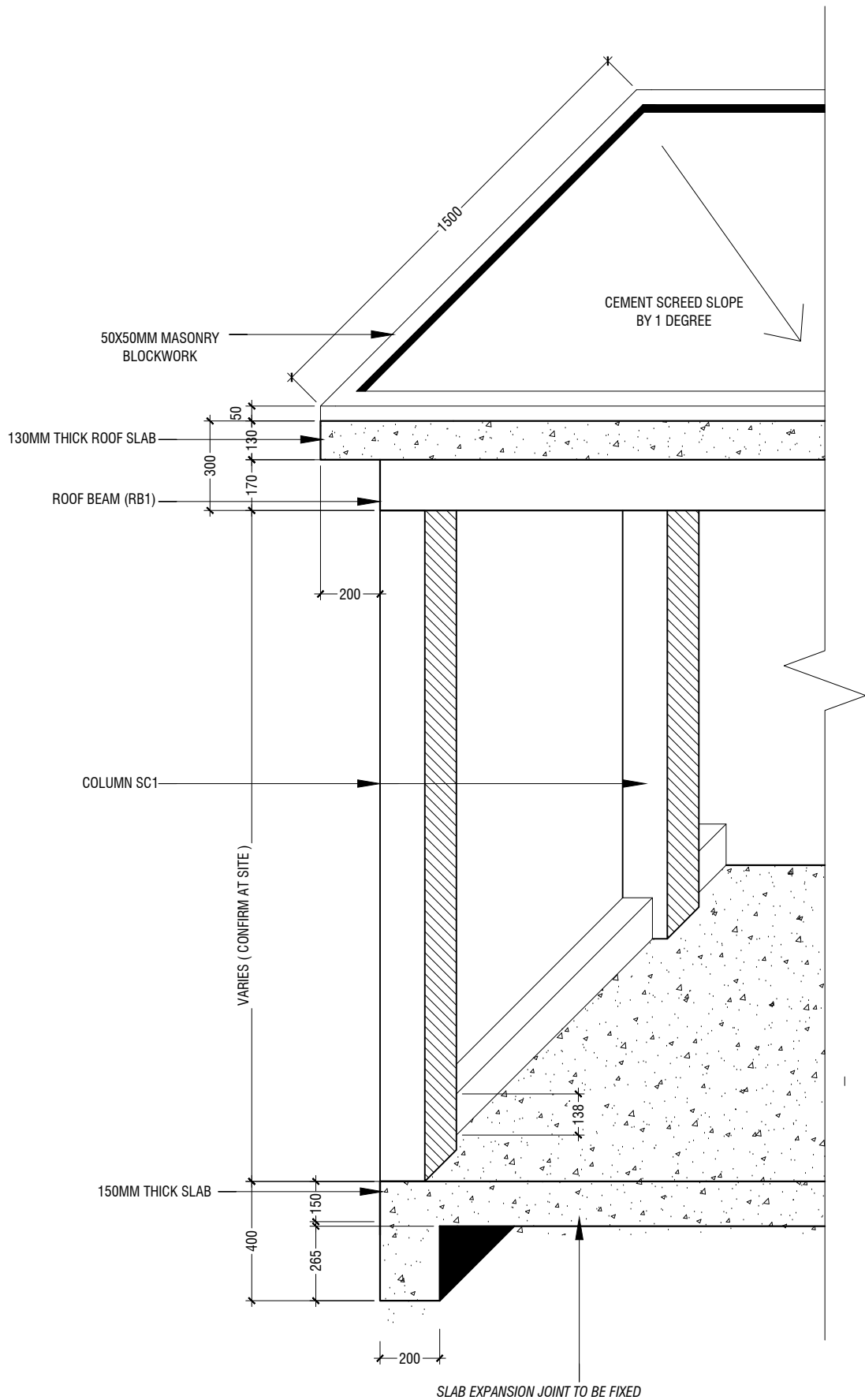

RIYAN PRIVATE LIMITED

t : +9603315049 f : +9603310776
e : info@riyan.com.mv
w : www.riyan.com.mv
3rd floor, H. Azum, Amineemogau, Male'

Hafiz Ahmed School, Gn.Fuvahmulah - 16 Classroom(04 Storey)
Client: Ministry of Education

Project Number: RI/2020/006
Date: June 2021

Architect : Mariyam Irasha Shareef
Engineer : Mohamed Muththalib Waleed
Drawn by : Prabhakaran Nadimuthu
Services : Aishath Ahmed
Interior : -

Rev no	Date
--	-----
--	-----
--	-----
--	-----

Title: Connection details

Page: A-24/24

DETAIL - 7 CONNECTION BRIDGE DETAILS

SCALE 1:20

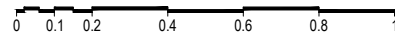

GENERAL NOTES

THE GENERAL NOTES SHALL BE READ IN CONJUNCTION WITH THE CONTRACT SPECIFICATIONS AND DRAWINGS. REGARDLESS OF WHETHER OR NOT SHOWN IN DRAWINGS OR OTHER TENDER DOCUMENTS, THE STANDARD PROVISIONS SPECIFIED HEREUNDER FOR COMPLIANCE BY THE CONTRACTOR SHALL APPLY TO ALL RELEVANT PORTIONS OF THE STRUCTURAL WORKS AND SHALL FORM PART OF THIS CONTRACT.

1.0 VERIFICATION OF DIMENSIONS AND LEVELS

- THE CONTRACTOR SHALL VERIFY ALL DIMENSIONS AND LEVELS ON SITE, AND RESOLVE ALL DISCREPANCIES WITH THE ARCHITECT OR ENGINEER PRIOR TO COMMENCEMENT OF WORK.
- DRAWING INDICATES GENERAL & TYPICAL DETAILS OF CONSTRUCTION. WHERE CONDITIONS ARE OF SIMILAR CHARACTER TO DETAILS SHOWN AND ALTHOUGH NOT SPECIFICALLY INDICATED, SIMILAR DETAILS OF CONSTRUCTION SHALL BE USED SUBJECTED TO REVIEW BY THE ENGINEER.
- PRIOR TO COMMENCEMENT OF WORKS, THE CONTRACTOR SHALL VERIFY ALL DIMENSIONS AND LEVELS IN THE CONTRACT DRAWINGS.
- DISCREPANCIES IN DRAWINGS ARISING FROM SUCH VERIFICATION WORKS SHALL BE BROUGHT TO THE ATTENTION OF THE ARCHITECT/ENGINEER.

2.0 SHOP DRAWINGS

- THE CONTRACTOR SHALL BE SOLELY RESPONSIBLE FOR ENSURING TOTAL COORDINATION OF ALL WORKS AND SHALL TAKE SITE MEASUREMENTS PRIOR TO THE PREPARATION OF ANY SHOP DRAWINGS OR BEFORE COMMENCING FABRICATION.
- THE CONTRACTOR SHALL SUBMIT SHOP DRAWINGS FOR ALL SPECIALIST TRADES, SUCH AS PRESTRESSING, CURTAIN WALLING, ETC. FOR REVIEWS AND COMMENTS BY THE ARCHITECT/ENGINEER PRIOR TO COMMENCEMENT OF WORK. SUCH SHOP DRAWINGS SUBMITTED SHALL INCORPORATE ALL NECESSARY CONNECTION DETAILS TO THE STRUCTURAL MEMBERS SUCH AS CAST-IN INSERTS, EMBEDDED PLATES, ETC.

3.0 INCORPORATION OF M&E REQUIREMENTS IN THE STRUCTURE

- THE CONTRACTOR SHALL BE SOLELY RESPONSIBLE FOR ENSURING TOTAL COORDINATION OF STRUCTURAL, M & E PENETRATION DRAWINGS OF SERVICES AND SUBMIT SUCH SHOP DRAWINGS TO THE ARCHITECT/ENGINEER FOR REVIEWS AND APPROVAL PRIOR TO COMMENCEMENT OF WORK.
- THESE SHOP DRAWINGS SHALL INCORPORATE ALL MECHANICAL, ELECTRICAL AND SANITARY WORKS TO BE EMBEDDED IN CONCRETE AND ALL OPENINGS FOR ALL PIPE OR DUCT WORKS, BASED ON THE REQUIREMENTS OF M & E DRAWINGS IN HIS POSSESSION.
- HE SHALL CHECK AND RESOLVE ALL DISCREPANCIES WITH THE RESPECTIVE ENGINEER PRIOR TO PLACEMENT OF CONCRETE.

4.0 LEAN CONCRETE FOR SUSPENDE

- UNLESS OTHERWISE STATED, 50 MM THICK LEAN CONCRETE WITH A MINIMUM 28-DAY CUBE STRENGTH OF 15N/MM2 SHALL BE PROVIDED ON ALL SOIL SURFACES FORMING THE UNDERSIDE OF STRUCTURAL CONCRETE MEMBERS.

5.0 STRUCTURAL ELEMENTS ON GRADE

- UNLESS OTHERWISE STATED, A SINGLE LAYER OF 0.25 MM(HEAVY DUTY) POLYTHENE SHEET, OR EQUIVALENT THERMOPLASTIC MATERIAL, LAID OVER A COMPACTED 60 MM THICK LAYER OF HARD CORE BLINDED WITH SAND TO PREVENT GROUT LOSS FROM SEEPAGE INTO THE GROUND SHALL BE PROVIDED ON ALL SOIL SURFACES FORMING THE UNDERSIDE OF THE NON-SUSPENDED SLABS.

6.0 SUBGRADE UNDER STRUCTURAL ELEMENTS

- WHERE THE CONTRACTOR REQUIRES REMOVAL AND SUBSEQUENT BACKFILL OF SUBGRADE PRIOR TO CASTING OF PILECAP/WALL/B

7.0 WATERPROOFING FOR STRUCTURES

- THE CONTRACTOR SHALL SUBMIT SHOP DRAWINGS AND METHOD STATEMENTS FOR THE ENGINEER'S APPROVAL PRIOR TO COMMENCEMENT OF WORK. REQUIRED SHOP DRAWING DETAILS INCLUDE BUT ARE NOT LIMITED TO TREATMENT OF FLASHINGS, WATERSTOP AT CONSTRUCTION JOINTS, WALL AND SLAB PENETRATIONS.
- ALL PENETRATIONS THROUGH STRUCTURAL ELEMENTS SHALL BE CAST-IN, SLEEVED AND PROVIDED WITH APPROVED PUDDLE FLANGE DETAIL. IF FOR ANY REASON THE CONTRACTOR IS UNABLE TO LAY WATERSTOP AT CONSTRUCTION JOINTS AS INDICATED IN THE DRAWINGS, HE SHALL AT HIS OWN EXPENSES PROVIDE ADEQUATE GROUT TUBES FOR WATERPROOF PRESSURE GROUTING TO ENSURE WATERTIGHTNESS OF THE JOINT.
- ALL GROUT TUBES SHALL BE MARKED AND PROTECTED FROM BLOCKAGE.
- BACKFILLING OPERATIONS AGAINST VERTICAL SURFACE SHALL BE CARRIED OUT AS SOON AS THE WATERPROOFING BARRIER IS INSTALLED TO THE SATISFACTION OF THE ENGINEER.

8.0 CASTING LAYERS

- INCLINED CASTING LAYERS AND INCLINED CONSTRUCTION JOINTS SHALL BE AVOIDED.
- HORIZONTAL CASTING LAYERS SHALL NOT IN GENERAL EXCEED 0.6 M THICKNESS UNLESS OTHERWISE APPROVED BY THE ENGINEER.

9.0 FOUNDATIONS

- ALL FOUNDATIONS HAS BEEN DESIGNED FOR SAFE GROUND PRESSURE OF 150 KN/M.
- ALL BACKFILL SHOULD BE DONE WITH MATERIALS APPROVED BY THE CONSULTANT AND SOURCE. ALL BACKFILL SHOULD BE STRUCTURAL FILL, COMPACTED IN LAYERS AS SPECIFIED.
- WEAK POCKETS FOUND BELOW THE ASSUMED FOUNDATION LEVELS SHALL BE REMOVED AND REPLACED BY PLAIN CONCRETE.
- IN CASE OF EXCAVATIONS BELOW THE ASSUMED LEVEL OF THE FOUNDATION, THE SOIL SHALL BE REPLACED BY PLAIN CONCRETE.
- IN CASE GROUND WATER IS PRESENT ABOVE FOUNDATION LEVEL, THE CONTRACTOR SHALL BE RESPONSIBLE FOR DEWATERING THE BELOW LEVEL OF FOUNDATIONS.
- THE CONTRACTOR SHALL MAINTAIN DRY WORKING CONDITIONS THROUGH OUT THE CONSTRUCTION PERIOD. RESTORING WATER TABLE CAN BE DONE AFTER BACKFILLING AND COMPACTION UP TO THE SLAB ON GRADE LEVEL, OR AS DIRECTED BY THE ENGINEER.
- NO BACK FILLING SHALL BE PLACED AGAINST WALLS RETAINING EARTH, UNLESS THE WALLS ACHIEVE SUFFICIENT STRENGTH TO PREVENT MOVEMENT OR STRUCTURAL DAMAGE.

10.0 CONSTRUCTION LOAD AND SHORING

- CONSTRUCTION LIVE LOAD IMPOSED ON ANY SINGLE FLOOR SHALL NOT EXCEED 1.5 KN/M2. UNLESS OTHERWISE APPROVED BY THE ENGINEER, DEAD LOAD OF THE TOP CONSTRUCTION FLOOR SHALL BE SUPPORTED BY TWO COMPLETED FLOORS DIRECTLY BELOW IT.
- PROPS TO BEAMS AND SLABS AT ANY FLOORS SHALL NOT BE REMOVED UNTIL THE TWO IMMEDIATE FLOORS ABOVE THAT LEVEL ARE CAPABLE OF SUPPORTING THEMSELVES AS WELL AS ANY LOADS IMPOSED DURING CONSTRUCTION. CONSIDERATIONS GOVERNING REMOVAL OF PROPS INCLUDE BUT ARE NOT LIMITED TO THE ATTAINMENT OF 28-DAY STRENGTH FOR THE CONCRETE, DESIGN LOAD CAPACITY OF THE FLOOR UNDER REVIEW AND THE COMPLETION OF PRESTRESSING AND GROUTING OPERATIONS IN THE CASE OF A PRESTRESSED STRUCTURAL FLOOR SYSTEM.

- PROPS SHALL BE LEFT IN PLACE FOR SUPPORTING THE CONSTRUCTION LOADS APPROVED BY THE ENGINEER.
- NO ALLOWANCE HAS BEEN MADE IN THE DESIGN OF THE PERIMETER BEAMS/WALLS FOR THE SUPPORT OF TEMPORARY SCAFFOLDINGS.
- THE CONTRACTER SHALL ENGAGE HIS OWN PROFESSIONAL ENGINEER TO DESIGN AND STRENGTHEN THE BEAMS/WALLS.
- THE CONTRACTER SHALL ENGAGE HIS OWN PROFESSIONAL ENGINEER CHECK THE ADEQUACY OF SHORING DETAIL PROVIDED PROCEEDING THE WORK, AS SHORING WAS DESIGNED, CONSIDERING THE STATUS OF THE BUILDING AT THE TIME OF DESIGN.

11.0 CONCRETE COVER

- MINIMUM COVER TO OUTERMOST REINFORCEMENT INCLUDING LINKS SHALL BE AS FOLLOWS.

STRUCTURAL ELEMENT	COVER (mm)
RAFT BEAM & SLAB (EARTH FACE)	60
RAFT BEAM & SLAB (INTERNAL FACE)	60
COLUMN	40
BEAM	35
BEAM (EXTERNAL FACE)	40
SLAB	30
INTERNAL WALL	30
EXTERNAL WALL	40

- NOTE: EARTH FACE COVER OF BEAMS, COLUMNS & WALLS SHOULD BE 50mm

12.0 MATERIAL STRENGTHS

12.1 CONCRETE

- UNLESS OTHERWISE STATED, ORDINARY PORTLAND CEMENT CONFORMING TO BS 12, TO BE USED FOR ALL THE RC STRUCTURAL ELEMENTS.
- THE MINIMUM 28-DAY COMPRESSIVE CUBE STRENGTH OF CONCRETE FOR SPECIFIED STRUCTURAL ELEMENTS SHALL BE AS FOLLOWS UNLESS OTHERWISE STATED:

MAIN BUILDING	
LEAN CONCRETE	15 N/mm2
MASS CONCRETE	30 N/mm2
COLUMN, BEAM AND SLAB	30 N/mm2
EXTERNAL WORK	
PAVEMENTS	30 N/mm2
ALL OTHERS (CULVERT, DRAINS, MANHOLE, ETC)	30 N/mm2
FOUNDATION	
PILECAP, FOOTING, RAFT TIE-BEAM, CAPPING BEAM	30 N/mm2

- CEMENT SHALL BE ORDINARY PORTLAND CEMENT TO BS 12.

Hafiz Ahmed School,Gn.Fuvahmulah - 16 Classroom(04 Storey)
Client: Ministry of Education

Project Number: RI/2020/006	Rev no	Date
Date: June 2021	-	-
Architect : Maryam Iqsha Shareef	-	-
Engineer : Mo'annan Mutthalib Waleed	-	-
Drawn by : Prabhakaran Nadimuthu	-	-
Services : Aishath Ahmed	-	-
Interior : -	-	-

12.2 REINFORCEMENT

- UNLESS OTHERWISE STATED, BAR SIZE 10MM DIAMETER OR LARGER SHALL BE HIGH TENSILE TYPE II DEFORMED BARS. THE MINIMUM YIELD STRENGTH OF STEEL BAR REINFORCEMENT SHALL BE AS FOLLOWS:

MILD STEEL PLAIN BAR	250 N/mm2
HIGH TENSILE TYPE II DEFORMED BAR	415 N/mm2

12.25 REINFORCEMENT ANCHORAGE OR LAPPING IS AS FOLLOWS U.N.O.

	BAR GRADE 415
TENSION	45Ø
COMPRESSION	45Ø

Ø IS DIAMETER OF THE SMALLER SIZED LAPPED BAR.

- NO SPLICE SHALL BE MADE AT POINT OF MAXIMUM STRESS,EG IN BEAMS AND SLABS, THERE SHALL BE NO SPLICING OF TOP BARS OVER SUPPORTS NOR BOTTOM BARS AT MID-SPANS. SPLICES SHALL BE STAGGERED WHEREVER POSSIBLE. LAP LENGTH FOR UNEQUAL SIZE BARS (OR WIRES IN FABRIC) MAY BE BASED UPON THE SMALLER BAR. FOR BUNDLED BARS, THE EQUIVALENT DIAMETER SHALL BE USED. CRANKING OF BARS SHALL NOT EXCEED A SLOPE OF 1:10.
- FOR LAP LENGTH, WHERE SYMBOLS ARE NOT INDICATED, THE TENSION LAP LENGTH SHALL BE FOLLOWED.

13.0 STIRRUPS, LINKS AND TIES

- ALL STIRRUPS, LINKS AND TIES IN BEAMS, COLUMNS AND WALLS RESPECTIVELY SHALL TERMINATE NOT MORE THAN 75mm FROM THE FACE OF ANY ADJACENT STRUCTURAL MEMBERS.

14.0 SLAB DISTRIBUTION BARS

- REGARDLESS OF WHETHER OR NOT SHOWN ON PLAN, ALL DISTRIBUTION BARS FOR SLAB SHALL COMPRISE TYPICALLY ONE OF THE FOLLOWING COMBINATIONS, UNLESS OTHERWISE STATED IN THE RELEVANT DRAWINGS :

SLAB THICKNESS (mm)	MIN. DISTRIBUTION BAR
250 OR LESS	T10-300
GREATER THAN 250 BUT LESS THAN OR EQUAL TO 300	T10-200
GREATER THAN 300 BUT LESS THAN OR EQUAL TO 400	T10-150

15.0 FLOOR RENDERING

- THICKNESS OF SCREED RENDERING/MASS CONCRETE TOPPING EXCEEDING 60 OR MORE SHALL BE REINFORCED WITH ONE LAYER OF R6.

16.0 SHRINKAGE CRACKS

- THE SURFACE OF CONCRETE SHALL BE ADEQUATELY AND CONTINUOUSLY CURED TO SPECIFICATION TO PREVENT FORMATION OF SHRINKAGE CRACKS.THOUGH SHRINKAGE CRACKS HAVE NO EFFECT ON THE STRENGTH AND INTEGRITY OF THE STRUCTURE,THEY SHOULD BE SEALED BY EPOXY PRESSURE GROUTING. ALL COST INCURRED FOR THE NECESSARY SEALING UP OF SHRINKAGE CRACKS BY EPOXY PRESSURE GROUTING SHALL BE DEEMED TO BE INCLUDED IN THE CONCRETE WORK AS TENDERED.

17.0 STEEL BAR CORROSION PROTECTION

- ALL EXPOSED BARS FOR FUTURE CONSTRUCTION PURPOSES (EXCEEDING 3 MONTHS) MUST BE COATED WITH MASTER EMACO 8100 AP OR APPROVED EQUIVALENT AND PROVIDED WITH ADEQUATE MAINTENANCE.

18.0 SPACER BARS

- ALL SPACER BARS BETWEEN 2 OR MORE LAYERS OF REINFORCEMENT SHALL T25 OR BAR DIAMETER (WHICHEVER IS GREATER) AT ±1-5M C/C.

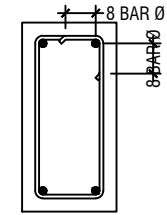

Ø = DIA OF LINK

SHEAR LINKS ANCHORAGE DETAIL

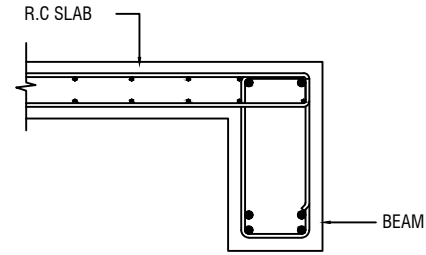

SLAB-BEAM ANCHORAGE DETAIL

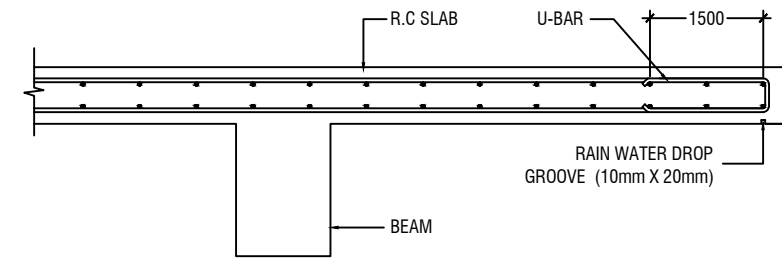

CANTILEVERED SLAB EDGE DETAIL

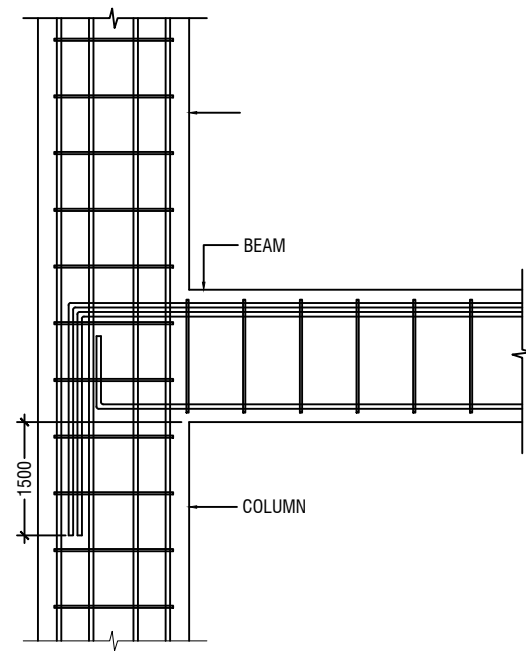

BEAM TO COLUMN CONNECTION

Hafiz Ahmed School,Gn.Fuvahmulah - 16 Classroom(04 Storey)
Client: Ministry of Education

Project Number: RI/2020/006	Rev no	Date
Date: June 2021	-	-
Architect: Maryam Irasha Sharieef	-	-
Engineer: Mo'annad Mutthalib Waleed	-	-
Drawn by: Prabhakaran Nadimuthu	-	-
Services: Aishath Ahmed	-	-
Interior: -	-	-



RYAN PRIVATE LIMITED

t: +9603315049 f: +9603310776
e: info@ryan.com.mv
w: www.ryan.com.mv
3rd floor, H. Azum, Ameenemagui, Male'

Title: General Notes

Page: S-00/15

The contents of these drawings remain as a property of RYAN Private Limited. Any use other than those expressly stated is a violation of this copyright

19.0 STRUCTURAL TIMBER SPECIFICATION

19.1 THE CONTRACT STRUCTURAL DRAWINGS AND SPECIFICATIONS REPRESENT THE COMPLETED STRUCTURE, AND ARE NOT INTENDED TO INDICATE THE METHOD OR MEANS OF CONSTRUCTION. THE CONTRACTOR SHALL SUPERVISE AND DIRECT THE WORK AND SHALL BE SOLELY RESPONSIBLE FOR ALL CONSTRUCTION MEANS, METHODS, PROCEDURES, TECHNIQUES, SEQUENCES, AND FOR JOB SAFETY.

19.2 THE ENGINEER DOES NOT HAVE CONTROL OR CHARGE OF, AND SHALL NOT BE RESPONSIBLE FOR, CONSTRUCTION MEANS, METHODS, TECHNIQUES, SEQUENCES, OR PROCEDURES, FOR SAFETY PRECAUTIONS AND PROGRAMS IN CONNECTION WITH THE WORK, FOR THE ACTS OR OMISSIONS OF THE CONTRACTOR, SUBCONTRACTOR, OR ANY OTHER PERSONS PERFORMING ANY OF THE WORK, OR FOR THE FAILURE OF ANY OF THEM TO CARRY OUT THE WORK IN ACCORDANCE WITH THE CONTRACT DOCUMENTS.

19.3 ALL CONSTRUCTION IS IN COMPLIANCE WITH THE CONSTRUCTION DOCUMENTS. THE GENERAL CONTRACTOR SHALL BE RESPONSIBLE FOR PERFORMING ALL WORK IN COMPLIANCE WITH THE CONSTRUCTION DOCUMENTS.

19.4 ALL TIMBER FOR STRUCTURAL USE SHALL BE HARDWOOD OR SOFTWOOD OF VISUAL GRADE C/D IN ACCORDANCE WITH BS 5756 WITH THE FOLLOWING MINIMUM GRADE STRESSES:

19.5 CONNECTIONS
PLATES - STAINLESS STEEL GRADE 316 OF STATED THICKNESS
BOLTS - SS GRADE 316

19.6 TIMBER TREATMENT
MOISTURE - PRESSURE IMPREGNATION OF CCA
INSECTS - TERMITE TREATMENT FOR TIMBER IN / NEAR GROUND

20.0 STRUCTURAL STEEL SPECIFICATION

1. SEE 21.0 ON PRIMARY CODES AND SPECIFICATIONS.

2. MATERIALS:

W-SHAPES & WT-SHAPES..... ASTM A992
S-SHAPES, M-SHAPES, HP-SHAPES..... ASTM A36
ST-SHAPES & MT-SHAPES..... ASTM A36
C-SHAPES & MC-SHAPES..... ASTM A36
ANGLES & PLATES..... ASTM A36
HSS SHAPES..... ASTM A500, GRADE B
STEEL PIPE..... ASTM A53 (TYPE E OR S), GRADE B
HIGH STRENGTH BOLTS..... ASTM A325
MACHINE BOLTS..... ASTM A307
ANCHOR RODS.....ASTM F1554, GRADE 55 TYPE S1(UNO)
WELDED HEADED STUDS..... ASTM A108
DEFORMED BAR ANCHORS..... ASTM A496
WELDING ELECTRODES..... AWS D1.1, E70 SERIES

3. NON-SHRINK, NON-METALLIC GROUT WITH A 28 DAY STRENGTH OF 35MPa SHALL BE USED UNDER BASE PLATES AND SHALL CONFORM TO BS EN 12390-3 AND EN 196-1. MASTERFLOW 542 OR EQUIVALENT MAYBE USED.

23.0 POST-INSTALLED ANCHORS

1. POST-INSTALLED ANCHORS SHALL ONLY BE USED WHERE SPECIFIED ON THE DRAWINGS. CONTRACTOR SHALL OBTAIN APPROVAL FROM ENGINEER OF RECORD (EOR) PRIOR TO USING POST-INSTALLED ANCHORS FOR MISSINGS OR MISPLACED ANCHORS.

2. CARE SHALL BE GIVEN TO AVOID CONFLICTS WITH EXISTING REINFORCING WHEN DRILLING HOLES. HOLES SHALL BE DRILLED AND CLEANED PER THE MANUFACTURER'S INSTRUCTIONS. ANCHORS SHALL BE INSTALLED PER THE MANUFACTURER'S INSTALLATION INSTRUCTIONS AT NOT LESS THAN MINIMUM EDGE DISTANCES AND/OR SPACINGS INDICATED IN THE MANUFACTURER'S LITERATURE.

3. SPECIAL INSPECTION SHALL BE PROVIDED FOR ALL ADHESIVE AND MECHANICAL ANCHOR INSTALLATIONS AS REQUIRED BY THE EOR. INDEPENDENT ON-SITE PROOF LOAD TESTING SHALL BE PERFORMED AS REQUIRED BY THE EOR. CONTACT EOR FOR NUMBER OF ANCHORS REQUIRED TO BE TESTED AND REQUIRED PROOF LOAD MAGNITUDE.



RIYAN PRIVATE LIMITED

t : +9603315049 f : +9603310776
e : info@riyan.com.mv
w : www.riyan.com.mv
3rd floor, H. Azum, Ameerseemagu, Male'

Title: General Notes

Page: S-00/15

Hafiz Ahmed School,Gn.Fuvahmulah - 16 Classroom(04 Storey)
Client: Ministry of Education

Project Number: RI/2020/006	Rev no	Date
Date: June 2021	--	-----
Architect : Mariyam Iqasha Shareef	--	-----
Engineer : Mo'amed Mutththalib Waleed	--	-----
Drawn by : Prabhakaran Nadinmuthu	--	-----
Services : Aishath Ahmed	--	-----
Interior : -	--	-----

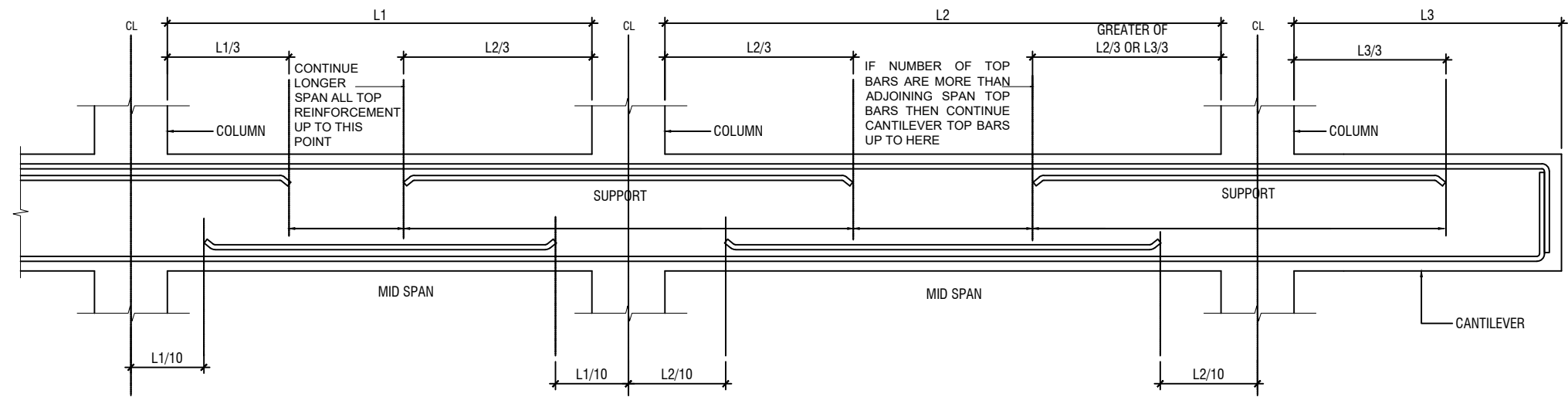

SIMPLIFIED DETAILING RULES FOR BEAMS (BS8110-1)

L1 = SHORTER SPAN
L2 = LONGER SPAN
L3 = CANTILEVER LENGTH

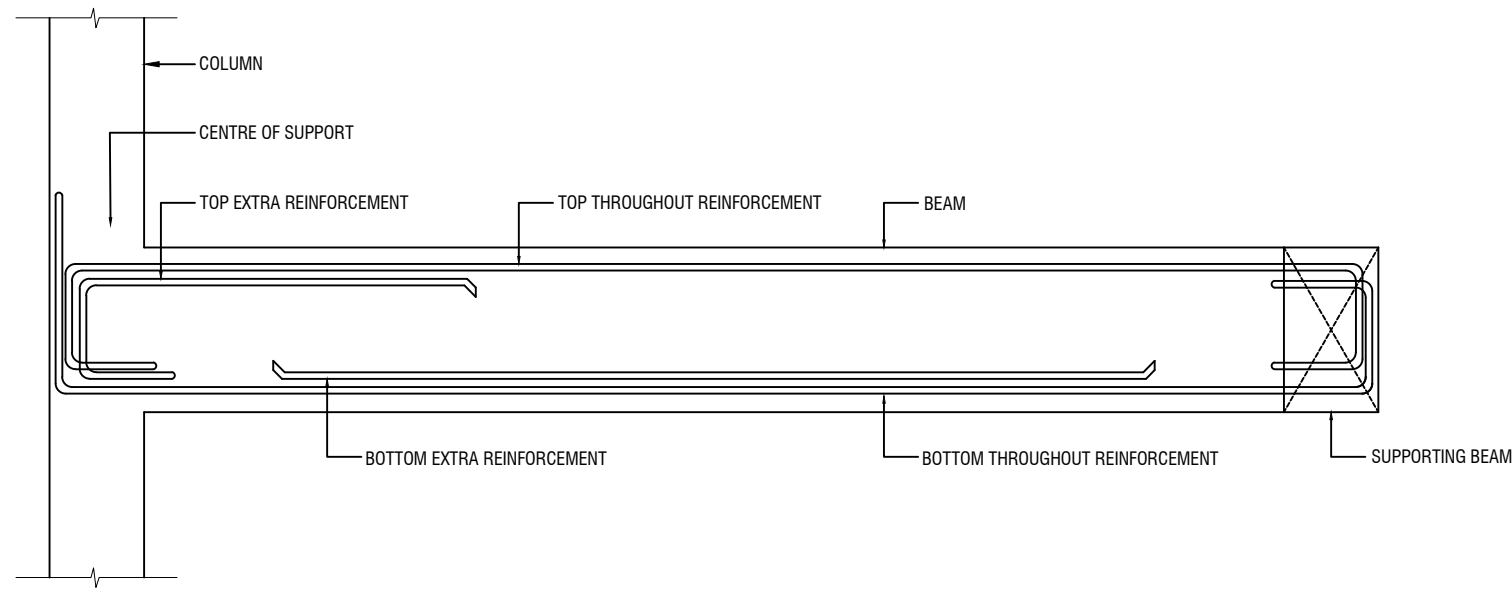

LONGITUDINAL SECTION OF TYPICAL SLAB BEAM SPANNING BETWEEN A COLUMN AND BEAM
SHOWING END SPAN MID SPAN REINFORCEMENT DETAILS

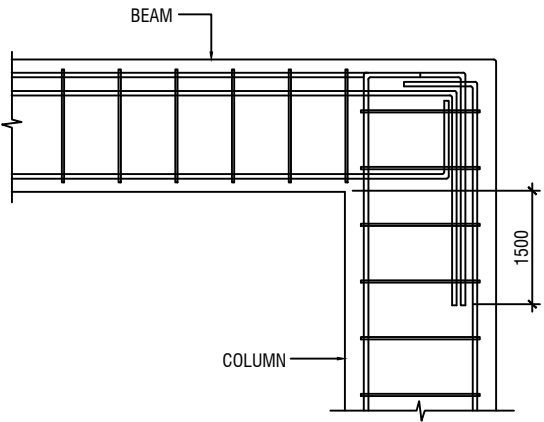

END COLUMN TO BEAM CONNECTION

NOTE:
STANDARD DETAILS GIVEN HERE ALSO APPLIES TO FOUNDATION MEMBERS
OTHER DETAILS NOT FOUND HERE SHALL BE REFEREED TO IN RELEVANT BS
CODES OR SHALL BE APPROVED BY CLIENT'S ENGINEER

Hafiz Ahmed School,Gn.Fuvahmulah - 16 Classroom(04 Storey)
Client: Ministry of Education

Project Number: RI/2020/006	Rev no	Date
Date: June 2021	-	-
Architect: Maryam Irasha Shareef	-	-
Engineer: Mohamed Mutthalib Waleed	-	-
Drawn by: Prabhakaran Nadimudhu	-	-
Services: Aishath Ahmed	-	-
Interior: -	-	-

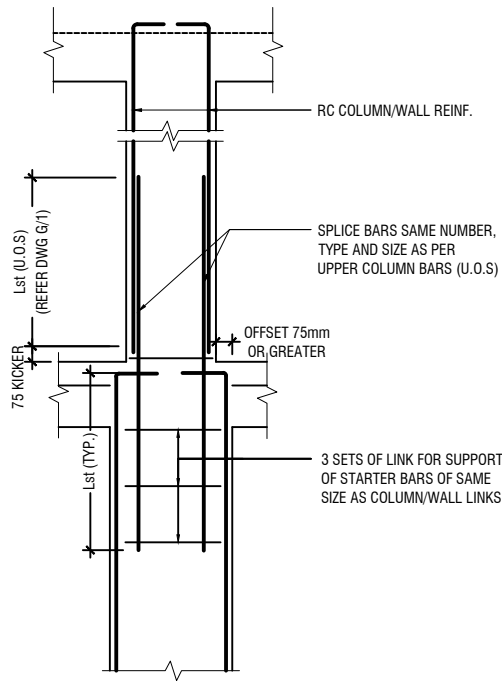

A) FOR COLUMN OFFSET > 75mm
TO BE VERIFIED BY THE CONSULTING ENGINEER

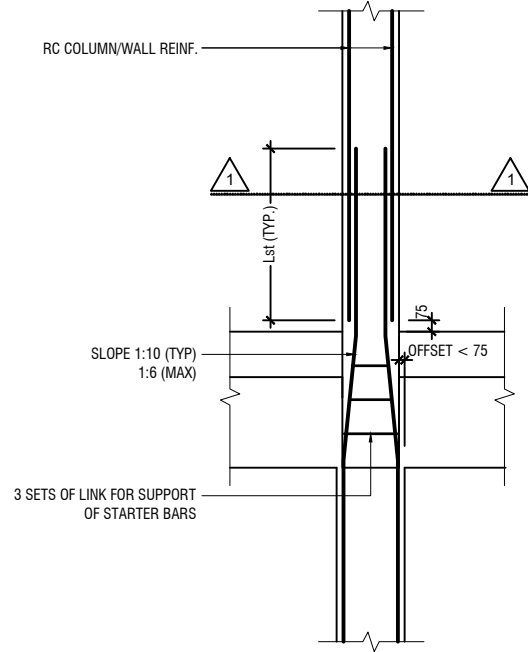

B) FOR COLUMN OFFSET < 75mm

COLUMN/WALL REINF. LAPPING DETAIL AT FLOOR LEVEL

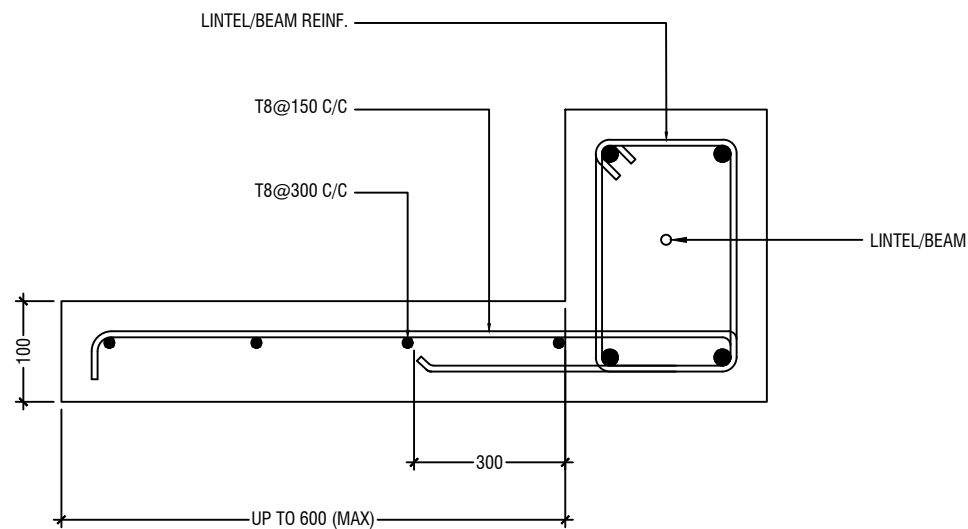

TYPICAL CANTILEVER DETAILS

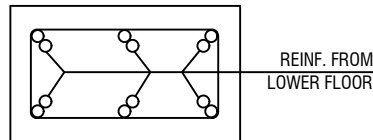

SECTION-1-1

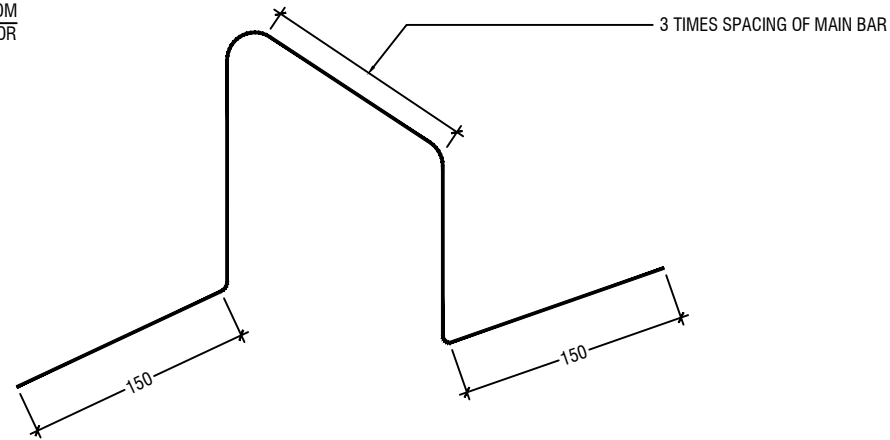

TYPICAL CHAIR DETAIL

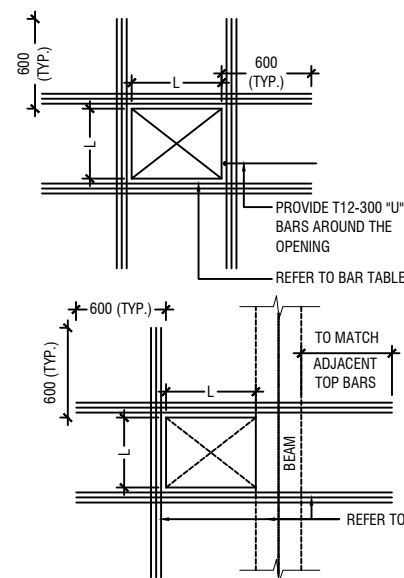

FLOOR OPENING (L)	ADD BARS
LESS THAN 250	3T12 T & B
L = > 250 < 500	3T16 T & B
L = ≥ 500 < 1000	3T16 T & B

NOTE:-

- FOR OPENINGS LESS THAN 200x200. SLAB REBARS TO BE ADJUSTED AROUND OPENING.
- FOR OPENINGS GREATER THAN 250x250 TO BE APPROVED BY THE ENGINEER.
- ALL SLAB OPENINGS LOCATION TO BE APPROVED BY THE ENGINEER.
- EQUIVALENT OPENING AREA SHALL APPLY THE DETAILS SHOWN ABOVE.
- EQUIVALENT OPENING AREA SHALL INCLUDE RECTANGLE, TRIANGLE AND ANY POLYGON SHAPE.
- EXCEPT HACKING, NO SLAB CORING ARE ADVISABLE FOR POST-TENSIONED SLAB.

TYPICAL TRIMMER BARS DETAILS FOR OPENING IN SLABS

Hafiz Ahmed School, Gn.Fuvahmulah - 16 Classroom(04 Storey)
Client: Ministry of Education

Project Number: RI/2020/006
Date: June 2021
Architect: Mariyam Irasha Shareef
Engineer: Moideen Muththalib Waleed
Drawn by: Prabhakaran Nadimudhu
Services: Aishath Ahmed
Interior: -

Rev no	Date
-	-
-	-
-	-
-	-



RIYAN PRIVATE LIMITED

t: +9603315049 f: +9603310776
e: info@riyan.com.mv
w: www.riyan.com.mv
3rd floor, H. Azum, Ameenemaguu, Male'

Title: General Notes

Page: S-00/15

The contents of these drawings remain as a property of Riyan Private Limited. Any use other than those expressly stated is a violation of this copyright

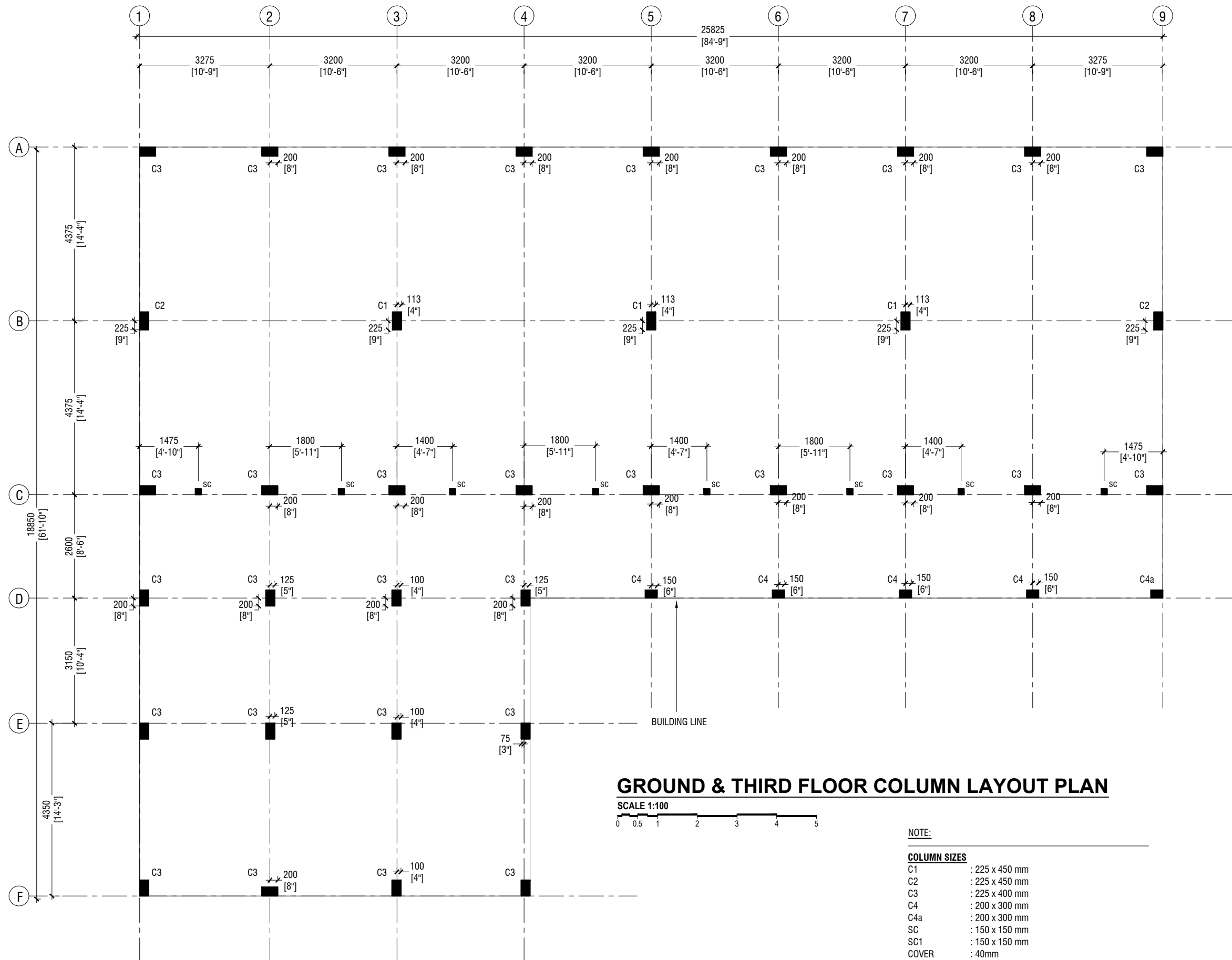

Hafiz Ahmed School,Gn.Fuvahmulah - 16 Classroom(04 Storey)
Client: Ministry of Education

Project Number: RI/2020/006
Date: June 2021

Architect : Mariyam Irasha Shareef
Engineer : Mohamed Muththalib Waleed
Drawn by : Prabhakaran Nadimuthu
Services : Aishath Ahmed
Interior : -

Rev no	Date
--	-----
--	-----
--	-----
--	-----

Title: Column Layout Plan

Page: S-01/15

RIYAN PRIVATE LIMITED
t : +9603315049 f : +9603310776
e : info@riyan.com.mv
w : www.riyan.com.mv
3rd floor, H. Azumi, Ammeenemagju, Male'

The contents of these drawings remain as a property of Riyan Private Limited. Any use other than those expressly stated is a violation of this copyright

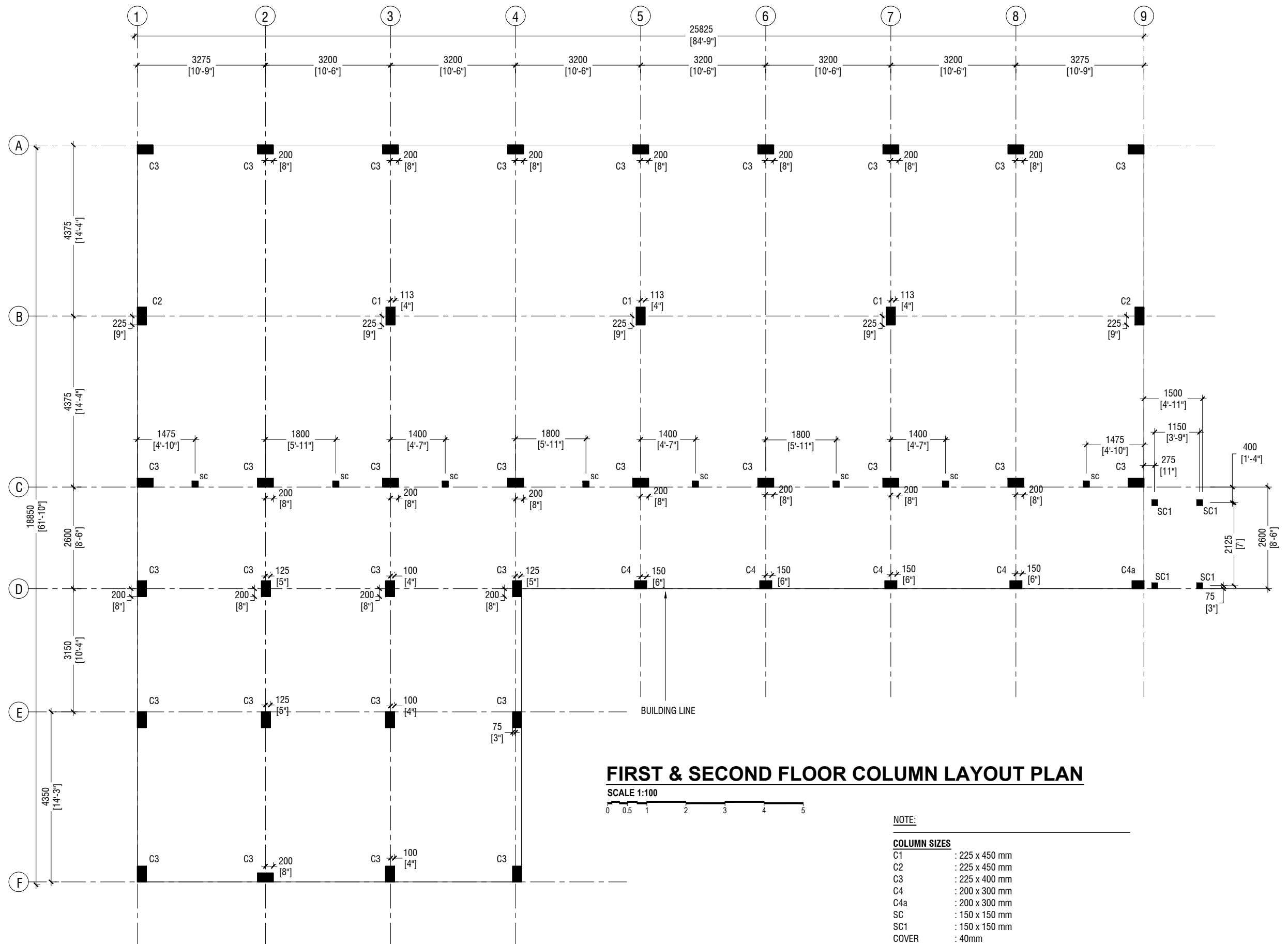

Hafiz Ahmed School, Gn.Fuvahmulah - 16 Classroom(04 Storey)
Client: Ministry of Education

Project Number: RI/2020/006
Date: June 2021

Architect : Mariyam Irasha Shareef
Engineer : Mohamed Muththalib Waleed
Drawn by : Prabhakaran Nadimuthu
Services : Aishath Ahmed
Interior : -

Rev no	Date
--	-----
--	-----
--	-----
--	-----

Title: Column Layout Plan

Page: S-02/15

RIYAN PRIVATE LIMITED

t : +9603315049 f : +9603310776
e : info@riyan.com.mv
w : www.riyan.com.mv
3rd floor, H. Azumi, Ammeenemagju, Male'

The contents of these drawings remain as a property of Riyan Private Limited. Any use other than those expressly stated is a violation of this copyright

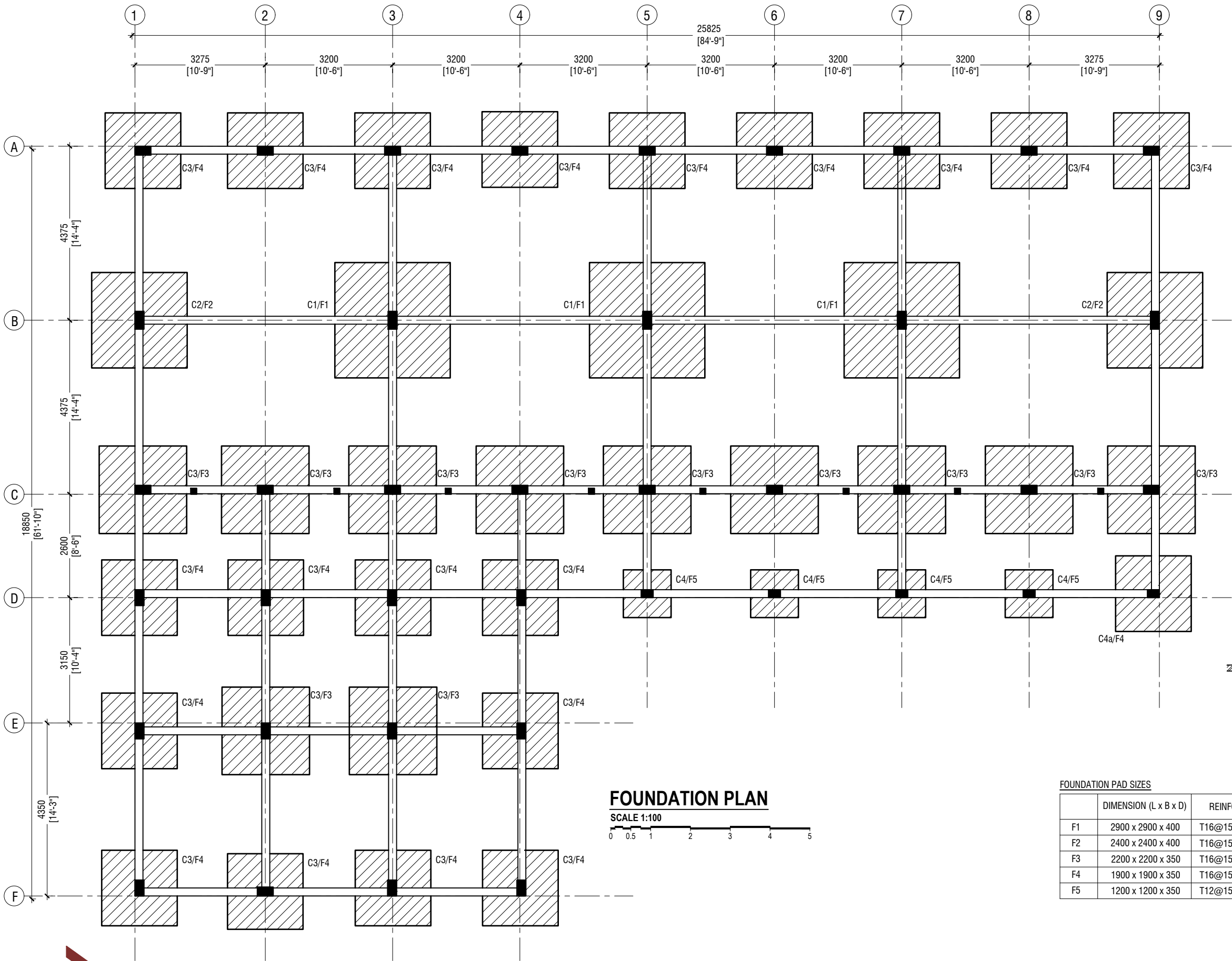

NOTE:

COLUMN SIZES

C1 : 225 x 450 mm
C2 : 225 x 450 mm
C3 : 225 x 400 mm
C4 : 200 x 300 mm
C4a : 200 x 300 mm
SC : 150 x 150 mm
SC1 : 150 x 150 mm
COVER : 40mm

NOTE:

CONCRETE COVER

COLUMN : 40mm
SLAB : 30mm
BEAM : 35mm
FOOTING : 50mm
TIE BEAM : 50mm

LAP LENGTH FOR BARS

25MM : 1125 mm
20MM : 900 mm
16MM : 720 mm
12MM : 550 mm
10MM : 450 mm

CONCRETE GRADE = M25

SAFE BEARING CAPACITY = 150KPa

HOOK LENGTH AND OTHER DETAILS ARE
PROVIDED IN THE GENERAL NOTES

FOUNDATION DEPTH : REFER FOUNDATION TABLE

ALL FOOTINGS ARE TO BE LAID ON TOP OF 50mm THICK
LEAN CONCRETE
APPLY WATER PROOFING TO SUBSTRUCTURE
(BELOW GROUND ELEMENTS)

TIE BEAM SIZES (ALL TIE BEAMS ARE TB)

TB : 200 x 450 mm
COVER : 50mm

GROUND SLAB : 100mm THK RC SLAB ON FILL
REINFORCED WITH T10@200 C/C BW

-150mm THK. SOLID MASONRY BLOCK WALL

RAMP SLAB : 100mm THK RC SLAB ON COMPACTED FILL
REINFORCED WITH T10@200 C/C BW

FOUNDATION PAD SIZES

	DIMENSION (L x B x D)	REINFORCEMENT	FOUNDATION DEPTH
F1	2900 x 2900 x 400	T16@150 C/C B/W (B) & T12@200 C/C B/W (T)	1250mm
F2	2400 x 2400 x 400	T16@150 C/C B/W (B)	1250mm
F3	2200 x 2200 x 350	T16@150 C/C B/W (B)	1200mm
F4	1900 x 1900 x 350	T16@150 C/C B/W (B)	1200mm
F5	1200 x 1200 x 350	T12@150 C/C B/W (B)	1200mm

FOUNDATION PLAN

SCALE 1:100



Hafiz Ahmed School,Gn.Fuvahmulah - 16 Classroom(04 Storey)
Client: Ministry of Education

Project Number: RI/2020/006

Date: June 2021

Architect : Mariyam Irasha Shareef

Engineer : Mohamed Muththalib Waleed

Drawn by : Prabhakaran Nadimuthu

Services : Aishath Ahmed

Interior : -

Rev no

Date

--

--

--

--

Title: Foundation Plan

Page: S-03/15

RIYAN PRIVATE LIMITED

t : +9603315049 f : +9603310776

e : info@riyan.com.mv

w : www.riyan.com.mv

3rd floor, H. Azumi, Armeenemagau, Male'

The contents of these drawings remain as a property of Riyan Private Limited. Any use other than those expressly stated is a violation of this copyright

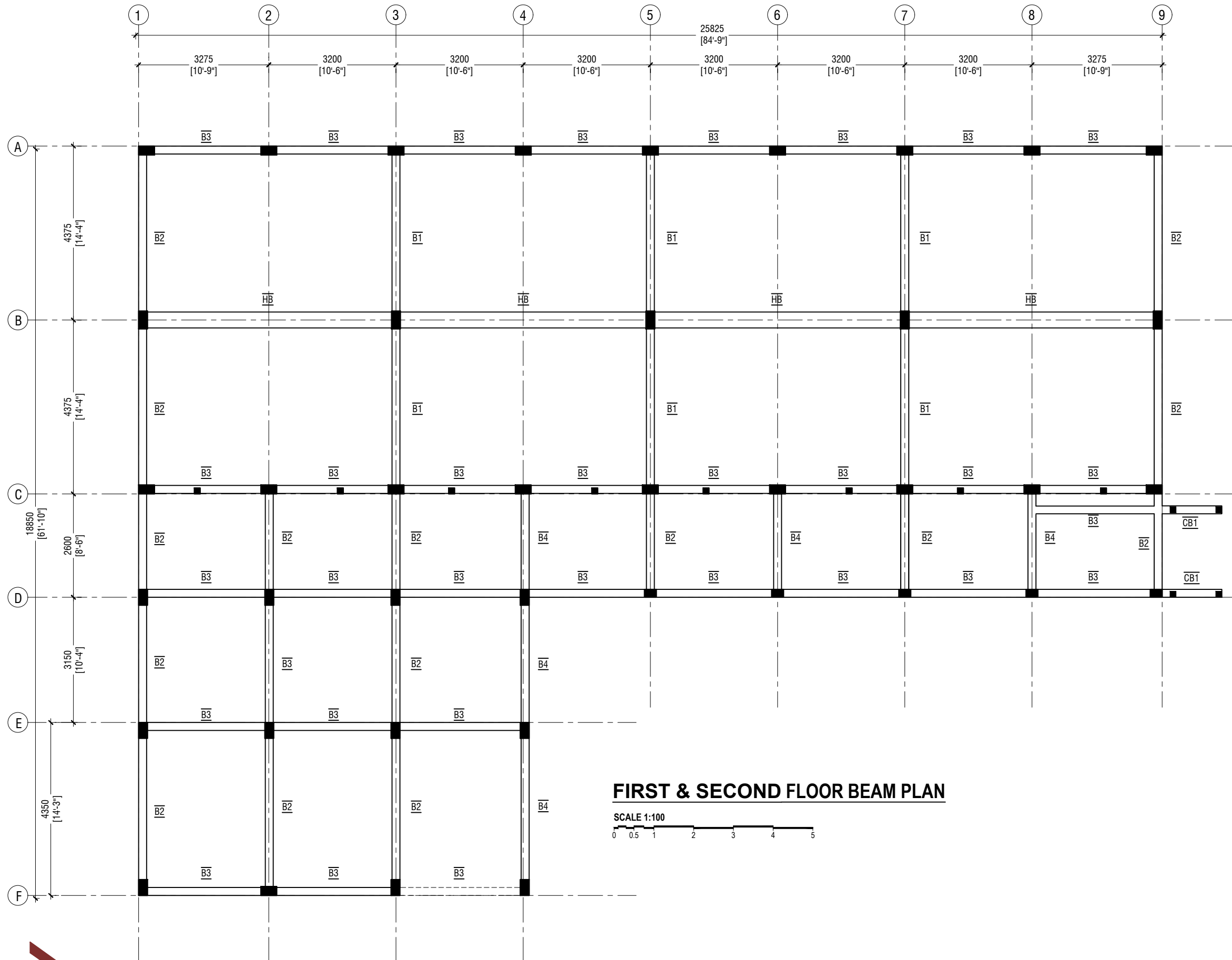

NOTE:

COLUMN SIZES

C1	: 225 x 450 mm
C2	: 225 x 450 mm
C3	: 225 x 400 mm
C4	: 200 x 300 mm
C4a	: 200 x 300 mm
SC	: 150 x 150 mm
SC1	: 150 x 150 mm
COVER	: 40mm

BEAM SIZES

B1	: 200x475 mm
B2	: 200x400 mm
B3	: 200x400 mm
B4	: 200x400 mm
CB1	: 200x400 mm
HB	: 400x180 mm
RB1	: 200x300 mm
COVER	: 35mm

CONCRETE GRADE = M35

FIRST & SECOND FLOOR BEAM PLAN

SCALE 1:100



RIYAN PRIVATE LIMITED

t : +9603315049 f : +9603310776
e : info@riyan.com.mv
w : www.riyan.com.mv
3rd floor, H. Azumi, Amineemadugu, Male'

Hafiz Ahmed School, Gn.Fuvahmulah - 16 Classroom(04 Storey)
Client: Ministry of Education

Project Number: RI/2020/006

Date: June 2021

Architect : Mariyam Irasha Shareef

Engineer : Mohamed Muththalib Waleed

Drawn by : Prabhakaran Nadimuthu

Services : Aishath Ahmed

Interior : -

Rev no Date

--

--

--

--

--

Title: First & 2nd Floor
Beam Plan

Page: S-04/15

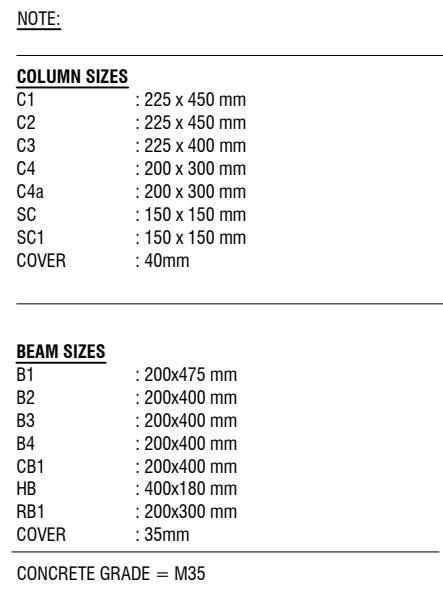

THE SLAB AND ROOF BEAM SHALL BE BELOW THE EXISTING BUILDING'S ROOF BEAM (REFER TO A-24/24), THUS TO VARIY THE LEVEL ON SITE, AND REFER TO ARCHITECT / CONSULTANT FOR FURTHER ASSISTANCE.

ROOF SLAB: 130mm
(T10@250C/C B/W T&B)

THIRD FLOOR BEAM PLAN

SCALE 1:100



RIYAN PRIVATE LIMITED

t: +9603315049 f: +9603310776
e: info@riyan.com.mv
w: www.riyan.com.mv
3rd floor, H. Azum, Ameenemaq, Malé

3rd floor, H. Azum, Ameeneemaqu, Male

Project Number: RI/2020/006
Date: June 2021
Architect : Mariyam Irasha Shareef
Engineer : Mohamed Muththalib Waleed
Drawn by : Prabhakaran Nadimuthu
Services : Aishath Ahmed
Interior : -

Rev no	Date
--	-----
--	-----
--	-----
--	-----

Title: Third Floor
Beam Plan

Page: S-05/15

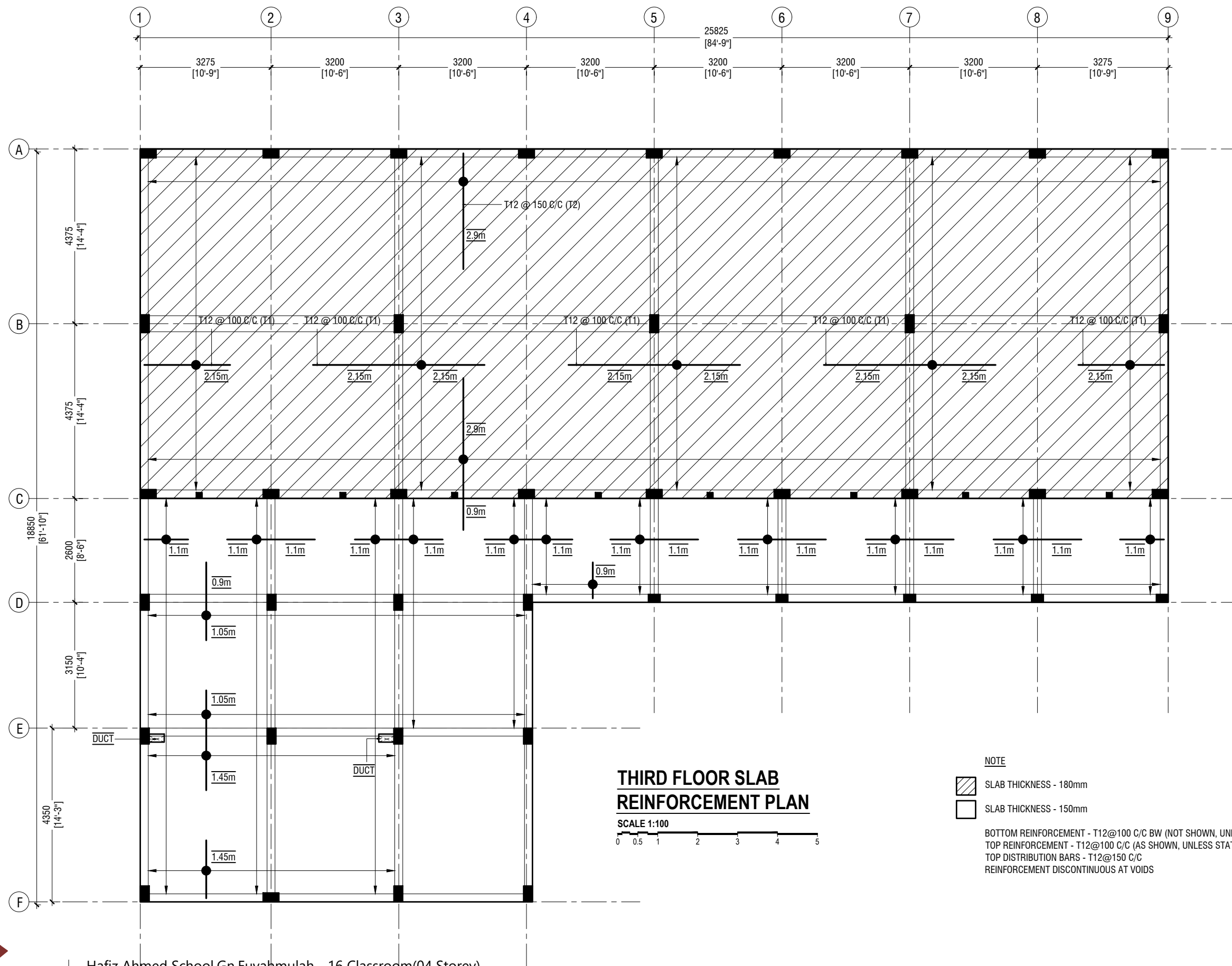

Hafiz Ahmed School, Gn.Fuvahmulah - 16 Classroom(04 Storey)
Client: Ministry of Education

Project Number: RI/2020/006
Date: June 2021

Architect : Mariyam Irasha Shareef
Engineer : Mohamed Muththalib Waleed
Drawn by : Prabhakaran Nadimuthu
Services : Aishath Ahmed
Interior : -

Rev no	Date
--	-----
--	-----
--	-----
--	-----

Title: Third Floor
Slab Reinforcement Plan

Page: S-07/15

RIYAN PRIVATE LIMITED
t : +9603315049 f : +9603310776
e : info@riyan.com.mv
w : www.riyan.com.mv
3rd floor, H. Azumi, Ammeenemagau, Male'

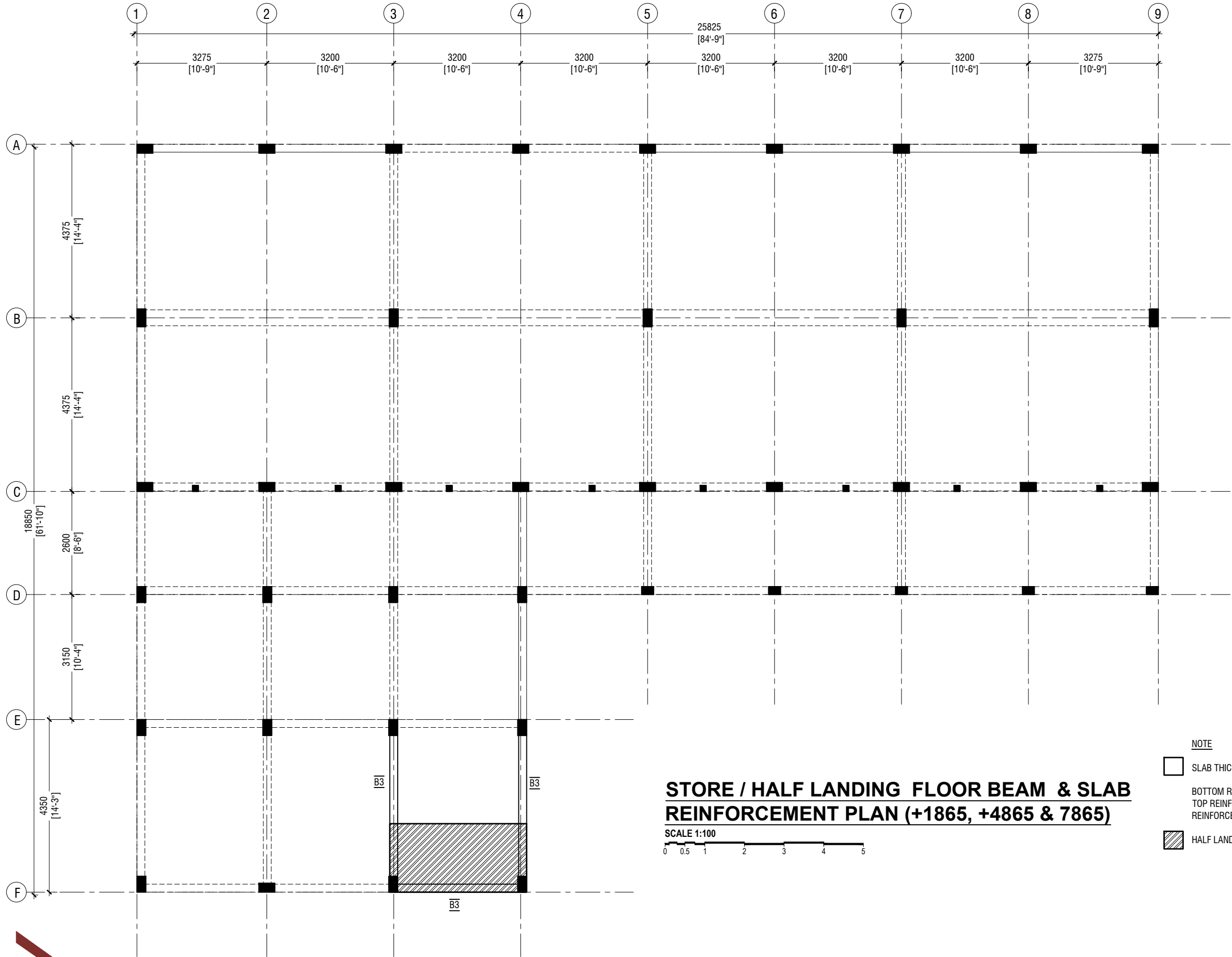

**STORE / HALF LANDING FLOOR BEAM & SLAB
REINFORCEMENT PLAN (+1865, +4865 & 7865)**

SCALE 1:100
0 0.5 1 2 3 4 5

NOTE

- SLAB THICKNESS - 150mm
- BOTTOM REINFORCEMENT - T12@100 C/C BW (NOT SHOWN, UNLESS STATED)
- TOP REINFORCEMENT - T12@100 C/C BW (AS SHOWN, UNLESS STATED)
- REINFORCEMENT DISCONTINUOUS AT VOIDS
- HALF LANDING SLAB - 150mm WITH T12 @ 100mm T&B



RIYAN PRIVATE LIMITED

t : +9603315049 f : +9603310776
e : info@riyan.com.mv
w : www.riyan.com.mv
3rd floor, H. Azumi, Amineemadugu, Male'

Hafiz Ahmed School, Gn.Fuvahmulah - 16 Classroom(04 Storey)
Client: Ministry of Education

Project Number: RI/2020/006
Date: June 2021
Architect : Mariyam Irasha Shareef
Engineer : Mohamed Muththalib Waleed
Drawn by : Prabhakaran Nadimuthu
Services : Aishath Ahmed
Interior : -

Rev no	Date
--	-----
--	-----
--	-----
--	-----

Title: Store / Half landing Floor
Beam & SlabReinforcement Plan

Page: S-08/15

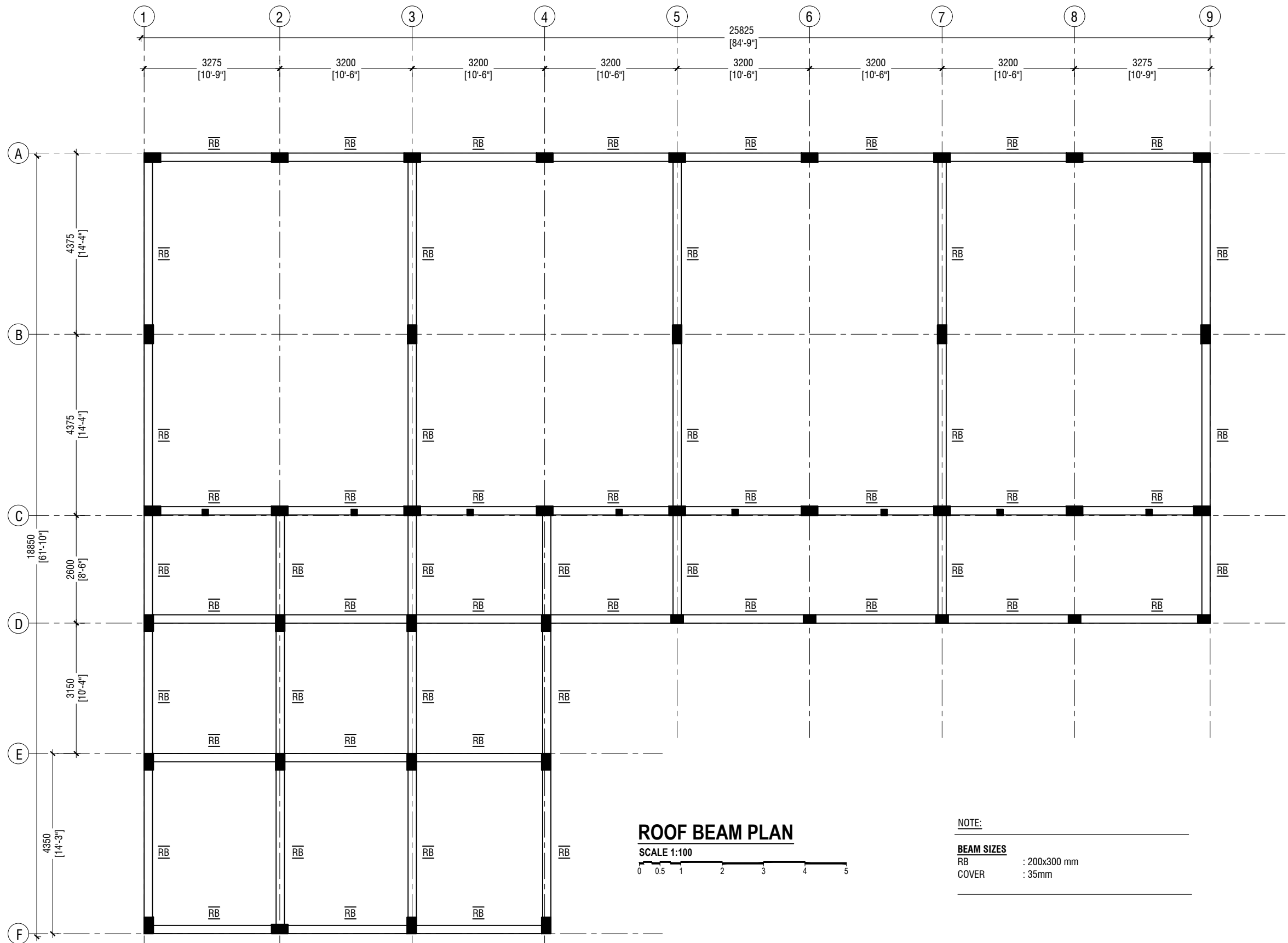

ROOF BEAM PLAN

SCALE 1:100



NOTE:

BEAM SIZES

RB : 200x300 mm
COVER : 35mm



RIYAN PRIVATE LIMITED

t : +9603315049 f : +9603310776
e : info@riyan.com.mv
w : www.riyan.com.mv
3rd floor, H. Azumi, Amineemogaj, Male'

Hafiz Ahmed School, Gn.Fuvahmulah - 16 Classroom(04 Storey)
Client: Ministry of Education

Project Number: RI/2020/006

Date: June 2021

Architect : Mariyam Irasha Shareef

Engineer : Mohamed Muththalib Waleed

Drawn by : Prabhakaran Nadimuthu

Services : Aishath Ahmed

Interior : -

Rev no

Date

--

--

--

--

Title: Roof Beam Plan

Page: S-09/15

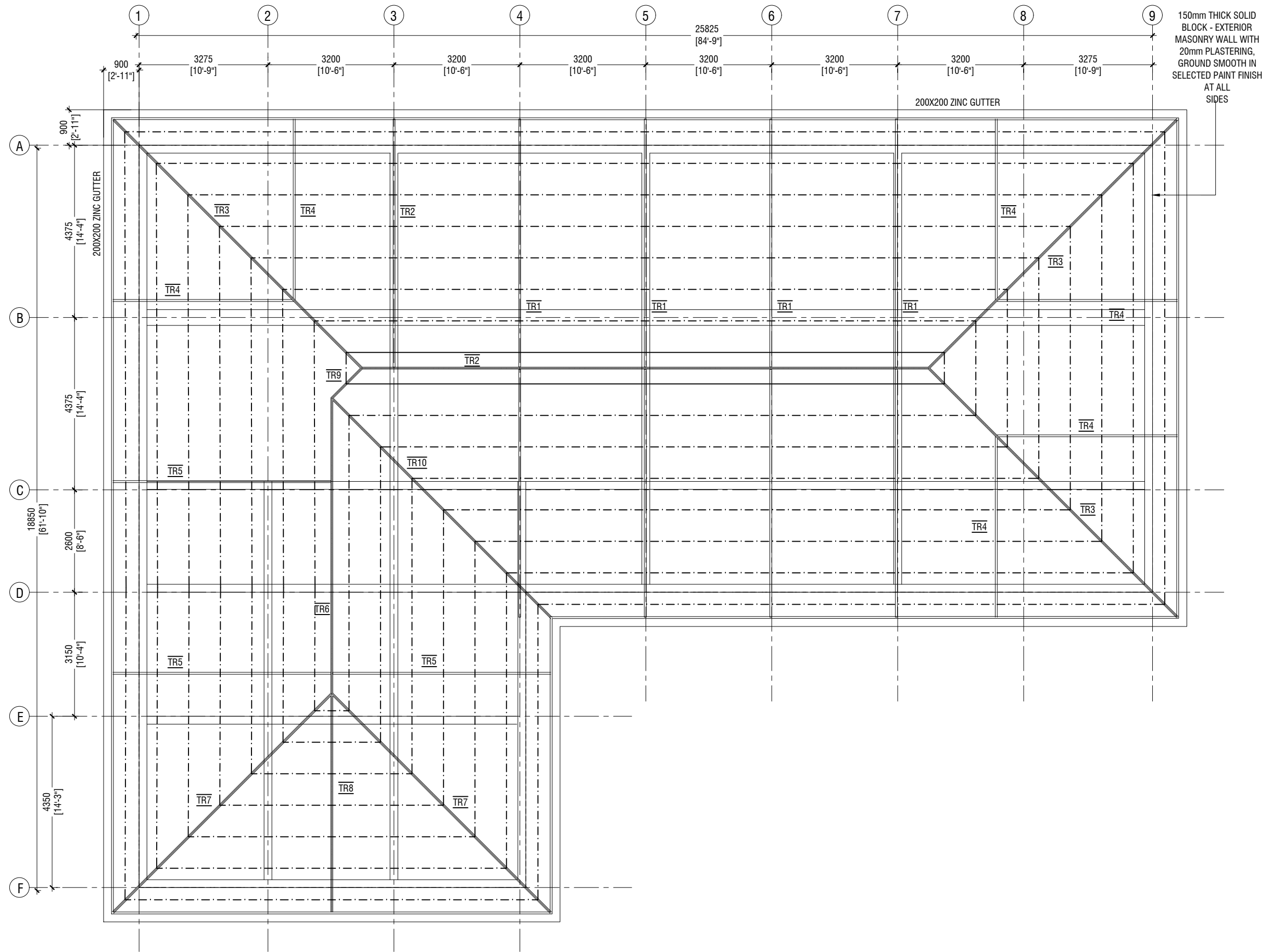

RIYAN PRIVATE LIMITED

t : +9603315049 f : +9603310776
e : info@riyan.com.mv
w : www.riyan.com.mv
3rd floor, H. Azumi, Ammeenemagui, Male'

Hafiz Ahmed School, Gn.Fuvahmulah - 16 Classroom(04 Storey)
Client: Ministry of Education

Project Number: RI/2020/006
Date: June 2021

Architect : Mariyam Irasha Shareef
Engineer : Mohamed Muththalib Waleed
Drawn by : Prabhakaran Nadimuthu
Services : Aishath Ahmed
Interior : -

Rev no	Date
--	-----
--	-----
--	-----
--	-----

Title: Roof Truss & Framing Plan

Page: S-10/15

ROOF FRAMING PLAN

SCALE 1:100



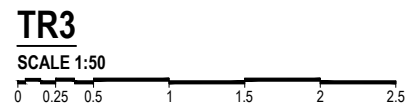
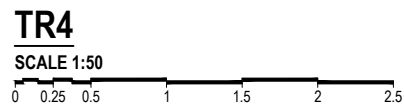
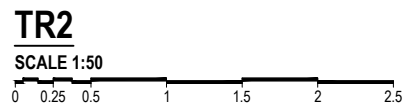
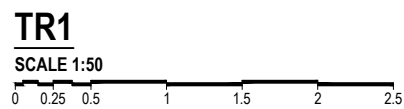

The contents of these drawings remain as a property of Riyan Private Limited. Any use other than those expressly stated is a violation of this copyright.

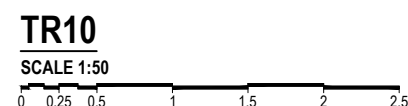
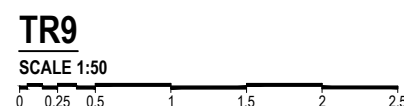
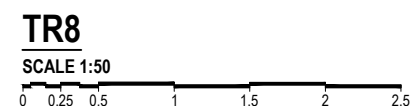
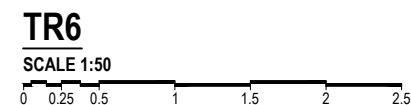

RIYAN PRIVATE LIMITED

t: +9603315049 f: +9603310776
e: info@riyan.com.mv
w: www.riyan.com.mv
3rd floor, H. Azum, Ameenemaqu, Male'

Hafiz Ahmed School,Gn.Fuvahmulah - 16 Classroom(04 Storey)
Client: Ministry of Education

Project Number: RI/2020/006

Project Number:
Date: June 2021

Architect : Mariyam Irasha Shareef

Engineer : Mohamed Muththalib Waleed

Drawn by : Prabhakaran Nadimuthu

Services : Aishath Ahmed

Interior : -

Rev no Date

REV 110 Date

[illegible]

0000 **0000 0000 0000 0000 0000 0000 0000 0000**

— — — — —

Title: Truss Type

Page: S-12/15

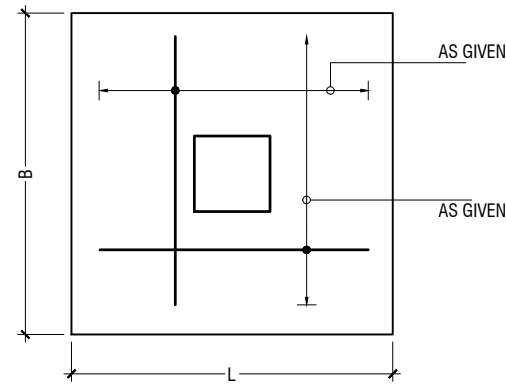

PLAN

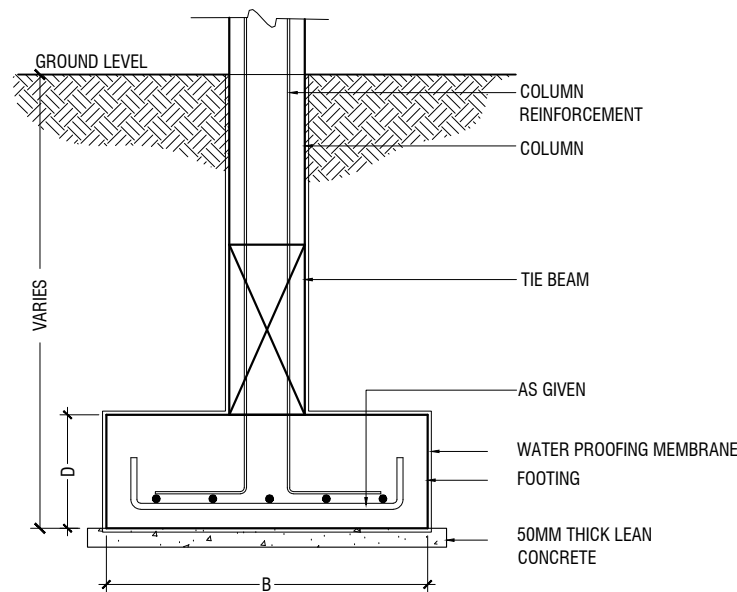

TYPICAL FOOTING SECTION

FOUNDATION PADS

	DIMENSION (L x B x D)	REINFORCEMENT	FOUNDATION DEPTH
F1	2900 x 2900 x 400	T16@150 C/C B/W (B) & T12@200 C/C B/W (T)	1250mm
F2	2400 x 2400 x 400	T16@150 C/C B/W (B)	1250mm
F3	2200 x 2200 x 350	T16@150 C/C B/W (B)	1200mm
F4	1900 x 1900 x 350	T16@150 C/C B/W (B)	1200mm
F5	1200 x 1200 x 350	T12@150 C/C B/W (B)	1200mm

NOTE:-
COVER TO FOUNDATION = 50mm
COVER TO COLUMNS = 40mm
COVER TO BEAMS = 35mm
COVER TO SLAB = 30mm
LAPS = Ø OF BAR x 45
BEAMS @END SUPPORT = Ø OF BAR x 12

GRADE OF CONCRETE = M25

FOUNDATION PADS

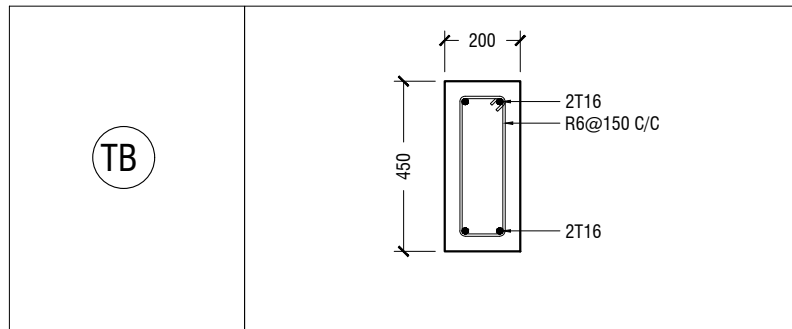

TIE BEAM DETAILS

NOTE:-
TIE BEAM REINFORCEMENT TO GO THROUGH BETWEEN COLUMN REINFORCEMENT

STRUCTURAL DETAILS - 1

SCALE 1:20
0 0.1 0.2 0.4 0.6 0.8 1

	GROUND & 1ST FLOOR
C1	
C2	
C3	
C4	
C4a	
SC	
SC1	

COLUMN DETAIL

STRUCTURAL DETAILS - 1

SCALE 1:20
0 0.1 0.2 0.4 0.6 0.8 1



RIYAN PRIVATE LIMITED

t : +9603315049 f : +9603310776
e : info@riyan.com.mv
w : www.riyan.com.mv
3rd floor, H. Azumi, Ammeenemogaj, Male'

Hafiz Ahmed School,Gn.Fuvahmulah - 16 Classroom(04 Storey)
Client: Ministry of Education

Project Number: RI/2020/006
Date: June 2021

Architect : Mariyam Irasha Shareef
Engineer : Mohamed Muththalib Waleed
Drawn by : Prabhakaran Nadimuthu
Services : Aishath Ahmed
Interior : -

Rev no	Date
--	-----
--	-----
--	-----
--	-----

Title: Structural Details - 1

Page: S-13/15

	MIDSPAN	SUPPORT
B1		
B2		
B3		
B4		
RB		
HB		

BEAM DETAIL

NOTE:
PROVIDE 25MM SPACER BAR @ 2000 C/C BETWEEN TWO LAYERS
OF BEAM REINFORCEMENT

CB1	
RB1	
LB1	
LB2	

LINTELS OVER ALL DOORS, WINDOWS
(THAT DOES NOT RISE TO ROOF BEAM LEVEL)
LT2 FOR WINDOW (W2) ONLY

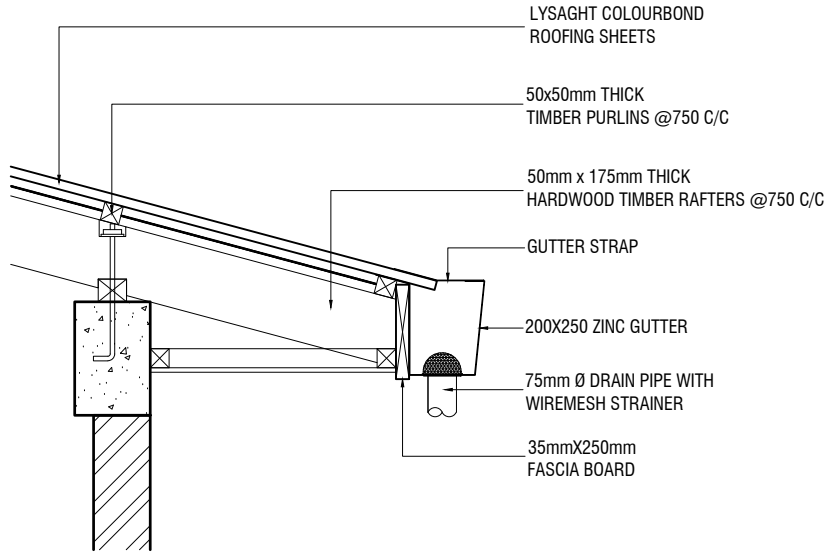

TYPICAL EAVE DETAILS

STRUCTURAL DETAILS - 2

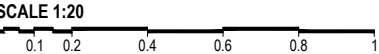

Hafiz Ahmed School,Gn.Fuvahmulah - 16 Classroom(04 Storey)
Client: Ministry of Education

Project Number: RI/2020/006	Rev no	Date
Date: June 2021	1	
Architect : Mariyam Irasha Shareef	2	
Engineer : Mohamed Muththalib Waleed	3	
Drawn by : Prabhakaran Nadimuthu	4	
Services : Ashath Ahmed	5	
Interior : -	6	

Title: Structural Details - 2
Page: S-14/15



RIYAN PRIVATE LIMITED
t: +9603315049 f: +9603310776
e: info@riyan.com.mv
w: www.riyan.com.mv
3rd floor, H. Azum, Ammeenemagau, Male'

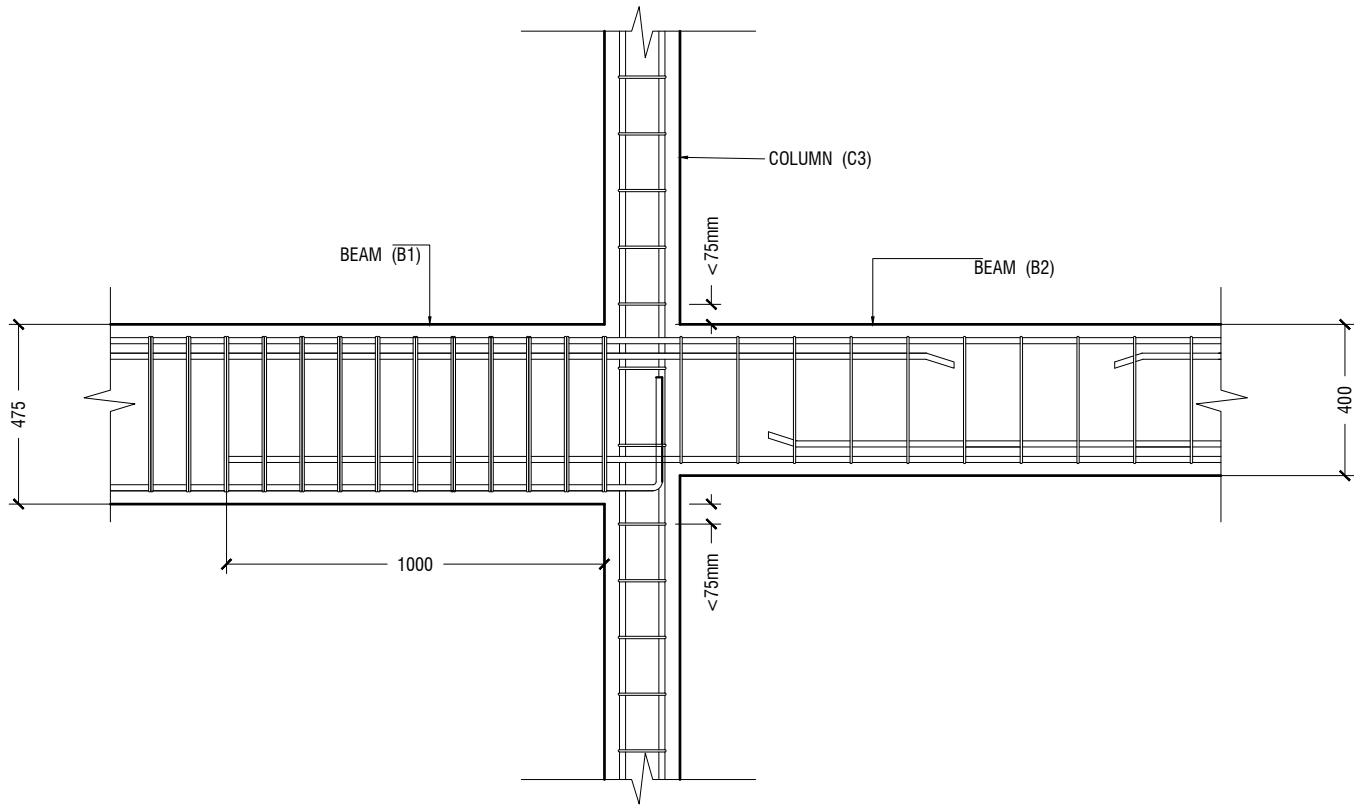

B1 TO B2 CONNECTION DETAIL

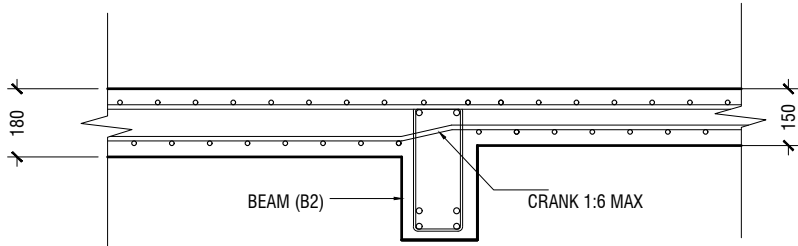

SLAB THICKNESS REDUCTION DETAIL

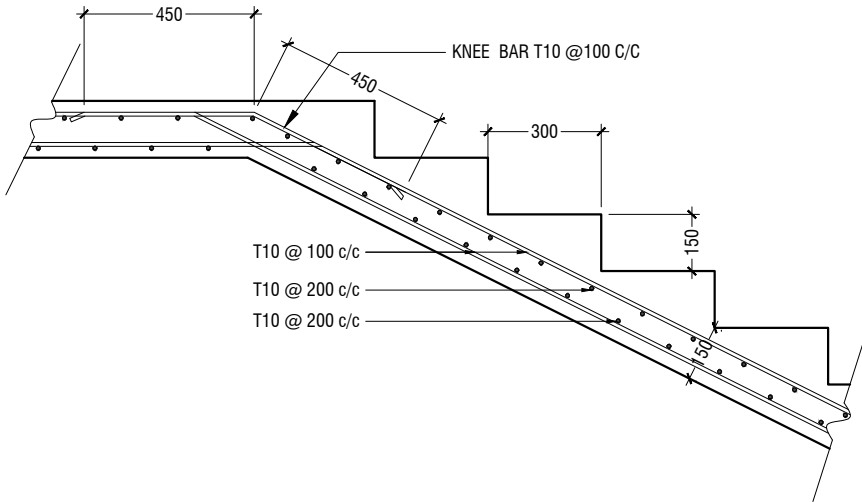

MAIN STAIRCASE REINFORCEMENT DETAIL

STRUCTURAL DETAILS - 3

SCALE 1:20

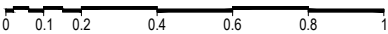

RIYAN PRIVATE LIMITED

t : +9603315049 f : +9603310776
e : info@riyan.com.mv
w : www.riyan.com.mv
3rd floor, H. Azumi, Amineemadugu, Male'

Hafiz Ahmed School, Gn.Fuvahmulah - 16 Classroom(04 Storey)
Client: Ministry of Education

Project Number: RI/2020/006
Date: June 2021
Architect : Mariyam Irasha Shareef
Engineer : Mohamed Muththalib Waleed
Drawn by : Prabhakaran Nadimuthu
Services : Aishath Ahmed
Interior : -

Rev no	Date
--	-----
--	-----
--	-----
--	-----

Title: Structural Details - 3

Page: S-15/15