

Proposed Multipurpose Hall Building at  
AA.Himandhoo School

*ARCHITECTURAL & STRUCTURAL DRAWINGS*

Client: Ministry of Education



RIYAN PRIVATE LIMITED

t: +9603315049 f: +9603310776

e: info@riyan.com.mv

w: www.riyan.com.mv

3rd floor, H. Azum, Ameenemagau, Male'

The contents of these drawings remain as a property of Riyan Private Limited. Any use other than those expressly stated is a violation of this copyright

TABLE OF CONTENTS

DRAWING No.	TITLE	REVISION No.	DATE	REMARKS
A R C H I T E C T U R A L		---	---	---
A - 01 /21	GROUND FLOOR PLAN	---	---	---
A - 02 /21	FIRST FLOOR PLAN	---	---	---
A - 03 /21	ROOF PLAN - 1	---	---	---
A - 04 /21	ROOF PLAN - 2	---	---	---
A - 05 /21	ELEVATION A & C	---	---	---
A - 06 /21	ELEVATION B & D	---	---	---
A - 07 /21	SECTION X-X	---	---	---
A - 08 /21	DOOR & WINDOW SCHEDULE - 1	---	---	---
A - 09 /21	DOOR & WINDOW SCHEDULE - 2	---	---	---
A - 10 /21	VENTILATION SCHEDULE	---	---	---
A - 11 /21	GROUND FLOOR REFLECTED CEILING PLAN	---	---	---
A - 12 /21	FIRST FLOOR REFLECTED CEILING PLAN	---	---	---
A - 13 /21	GROUND FLOOR FLOOR FINISHES PLAN	---	---	---
A - 14 /21	FIRST FLOOR FLOOR FINISHES PLAN	---	---	---
A - 15 /21	DETAIL - 1: PLANTER BOX DETAILS	---	---	---
A - 16 /21	DETAIL - 2 :RC FINS DETAILS	---	---	---
A - 17 /21	DETAIL - 3:TOILET DETAILS	---	---	---
A - 18 /21	DETAIL - 4:MAIN STAIRCASE DETAILS	---	---	---
A - 19 /21	DETAIL - 5:RAMP DETAILS	---	---	---
A - 20 /21	DETAIL - 6 (6.1):STAGE FRAMING PLAN AND STORAGE PLAN	---	---	---
A - 21 /21	DETAIL - 6 (6.2):STAGE DETAILS	---	---	---
S T R U C T U R A L		---	---	---
S - 00 / 12	GENERAL NOTES PAGE	---	---	---
S - 01 / 12	GROUND FLOOR COLUMN LAYOUT PLAN	---	---	---
S - 02 / 12	FIRST FLOOR COLUMN LAYOUT PLAN	---	---	---
S - 03 / 12	FOUNDATION PLAN	---	---	---
S - 04 / 12	FIRST FLOOR BEAM PLAN	---	---	---
S - 05 / 12	FIRST FLOOR SLAB REINFORCEMENT PLAN	---	---	---
S - 06 / 12	LOWER ROOF FRAMING PLAN	---	---	---
S - 07 / 12	ROOF BEAM LEVEL - 1 AND SLAB REINFORCEMENT PLAN (+7300)	---	---	---
S - 08 / 12	ROOF BEAM LEVEL - 2 PLAN (+8200)	---	---	---
S - 09 / 12	ROOF TRUSS AND FRAMING PLAN	---	---	---
S - 10 / 12	ROOF TRUSS DETAILS	---	---	---
S - 11 / 12	STRUCTURAL DETAILS - 1	---	---	---
S - 12 / 12	STRUCTURAL DETAILS - 2	---	---	---

NOTE:

PROPOSED BUILDING LOCATION

1. PROPOSED BUILDING MIGHT HAVE REMEDIES OF CORPSE (BONES) UNDERGROUND WHICH WILL NEED TO BE RELOATED.
2. DEMOLITION OF EXISTING 5 CLASSROOM BUILDING AT THE PROPOSED SITE LOCATION
3. RELOCATION OF WATER TANKS AT THE PROPOSED SITE LOCATION
4. REMOVAL / RELOCATION OF PLAY AREA EQUIPMENTS WHICH IS LOCATED AT THE PROPOSED SITE LOCATION
5. DEMOLITION OF EXISTING 3 TREES OR MORE AT THE PROPOSED SITE LOCATION

SITE PLAN

NOT TO SCALE

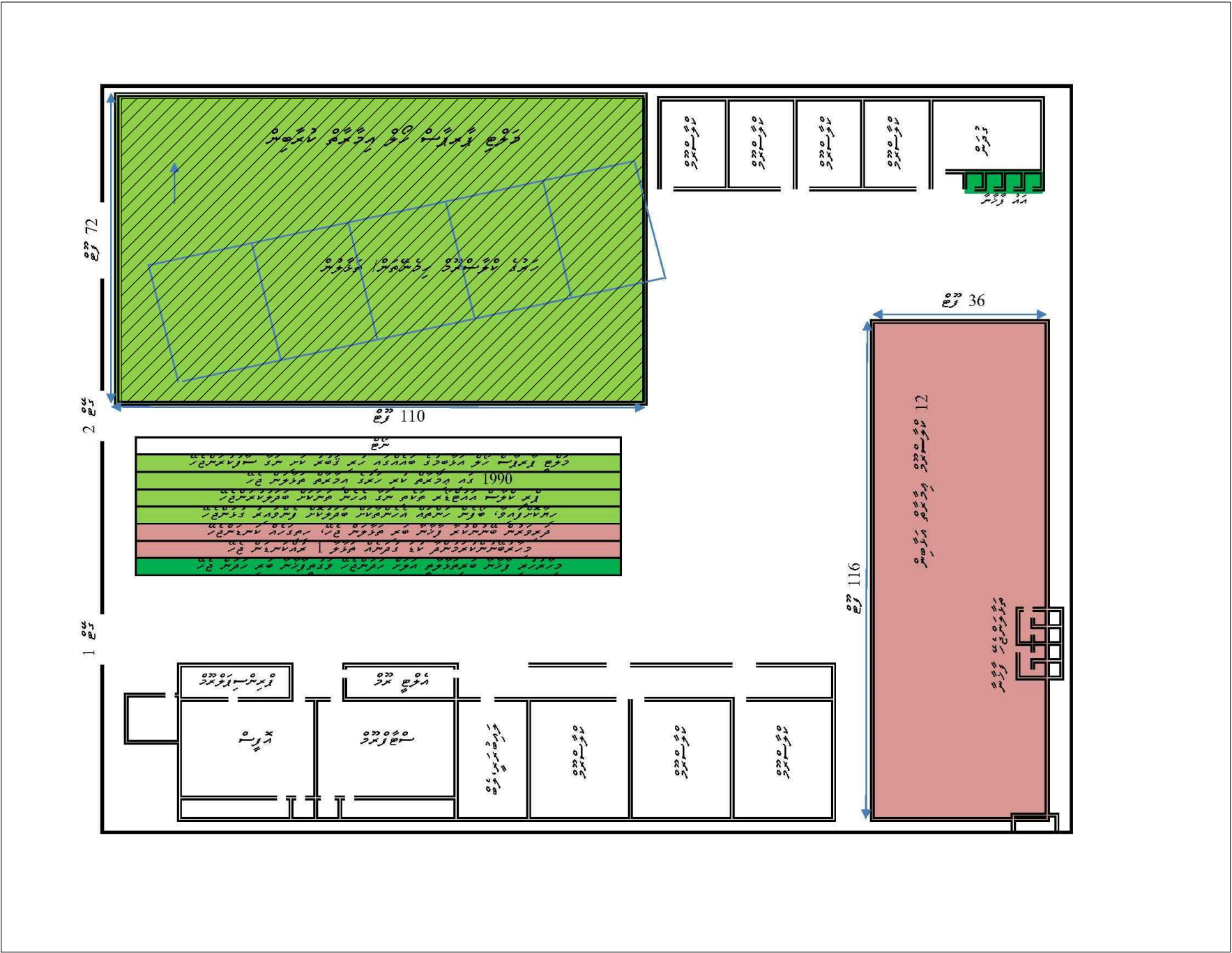

AA.Himandhoo School Hall  
Client: Ministry of Education

Rev no	Date
--	-----
--	-----
--	-----
--	-----

Project Number: RI/2020/006  
Date: March 2021  
Architect : Mariyam Irasha Shareef  
Engineer : Mohamed Muthalib Waleed  
Drawn by : Mariyam Leevan Jaleel  
Services : Aishath Ahmed  
Interior : -



RIYAN PRIVATE LIMITED  
t : +9603315049 f : +9603310776  
e : info@riyan.com.mv  
w : www.riyan.com.mv  
3rd floor, H. Azum, Ameenemagui, Male'

Title: Site Plan

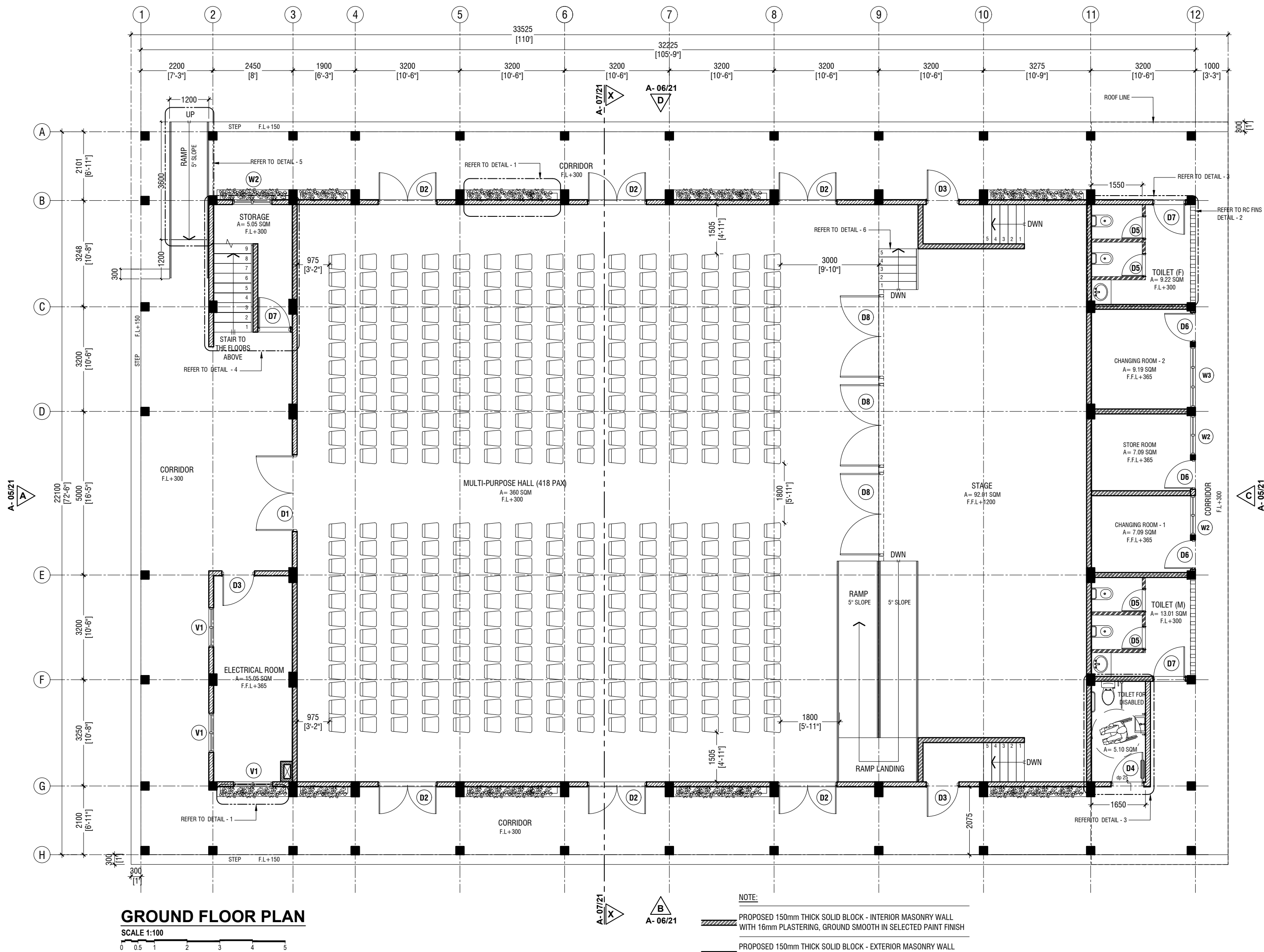

AA-Himandhoo School Hall  
Client: Ministry of Education

Rev no	Date
1	2023/06/21
2	2023/06/21
3	2023/06/21
4	2023/06/21
5	2023/06/21
6	2023/06/21
7	2023/06/21
8	2023/06/21
9	2023/06/21
10	2023/06/21
11	2023/06/21
12	2023/06/21
13	2023/06/21
14	2023/06/21
15	2023/06/21
16	2023/06/21
17	2023/06/21
18	2023/06/21
19	2023/06/21
20	2023/06/21
21	2023/06/21
22	2023/06/21
23	2023/06/21
24	2023/06/21
25	2023/06/21
26	2023/06/21
27	2023/06/21
28	2023/06/21
29	2023/06/21
30	2023/06/21
31	2023/06/21
32	2023/06/21
33	2023/06/21
34	2023/06/21
35	2023/06/21
36	2023/06/21
37	2023/06/21
38	2023/06/21
39	2023/06/21
40	2023/06/21
41	2023/06/21
42	2023/06/21
43	2023/06/21
44	2023/06/21
45	2023/06/21
46	2023/06/21
47	2023/06/21
48	2023/06/21
49	2023/06/21
50	2023/06/21
51	2023/06/21
52	2023/06/21
53	2023/06/21
54	2023/06/21
55	2023/06/21
56	2023/06/21
57	2023/06/21
58	2023/06/21
59	2023/06/21
60	2023/06/21
61	2023/06/21
62	2023/06/21
63	2023/06/21
64	2023/06/21
65	2023/06/21
66	2023/06/21
67	2023/06/21
68	2023/06/21
69	2023/06/21
70	2023/06/21
71	2023/06/21
72	2023/06/21
73	2023/06/21
74	2023/06/21
75	2023/06/21
76	2023/06/21
77	2023/06/21
78	2023/06/21
79	2023/06/21
80	2023/06/21
81	2023/06/21
82	2023/06/21
83	2023/06/21
84	2023/06/21
85	2023/06/21
86	2023/06/21
87	2023/06/21
88	2023/06/21
89	2023/06/21
90	2023/06/21
91	2023/06/21
92	2023/06/21
93	2023/06/21
94	2023/06/21
95	2023/06/21
96	2023/06/21
97	2023/06/21
98	2023/06/21
99	2023/06/21
100	2023/06/21

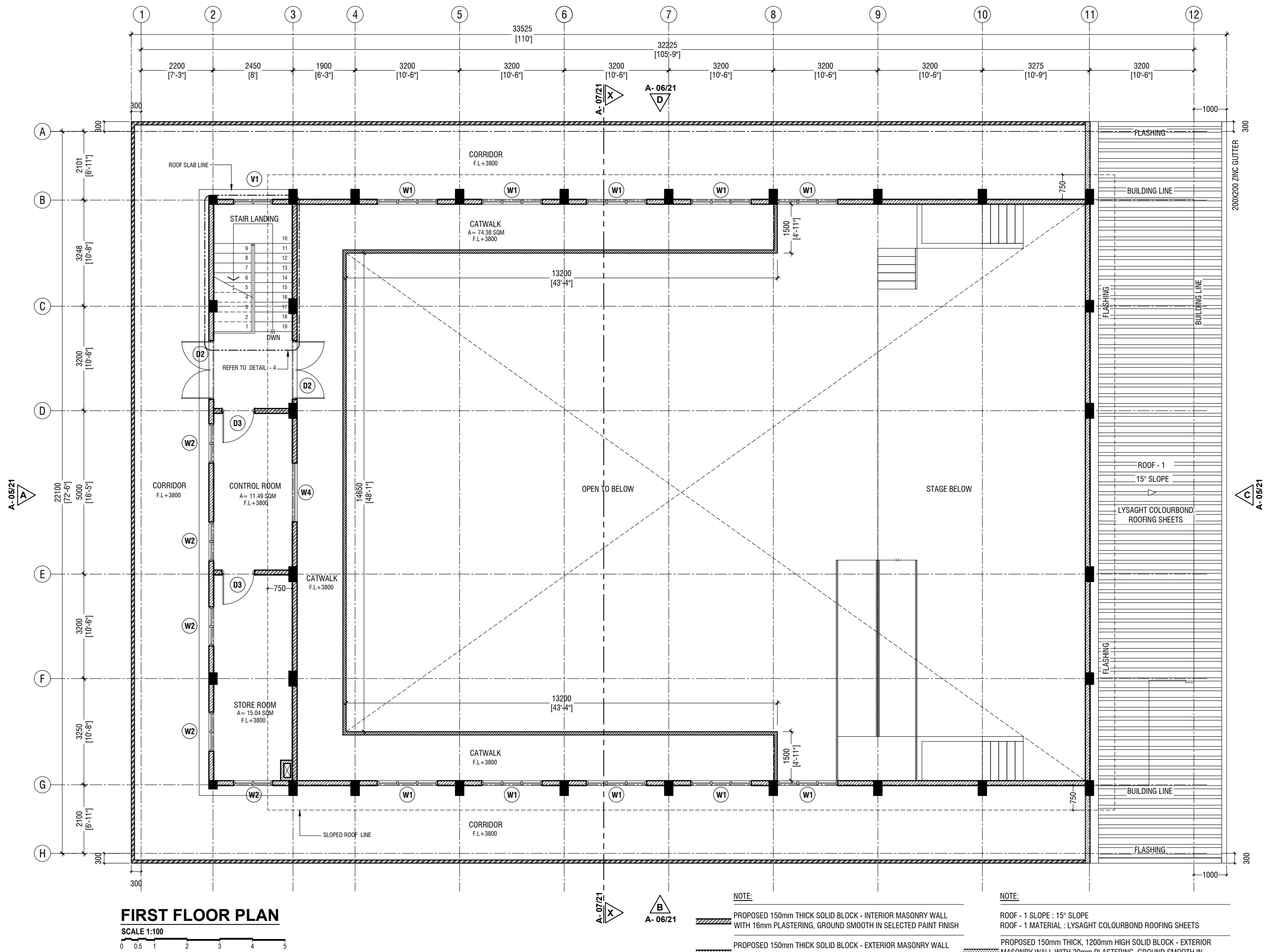

ROOF PLAN - 1

SCALE 1:100

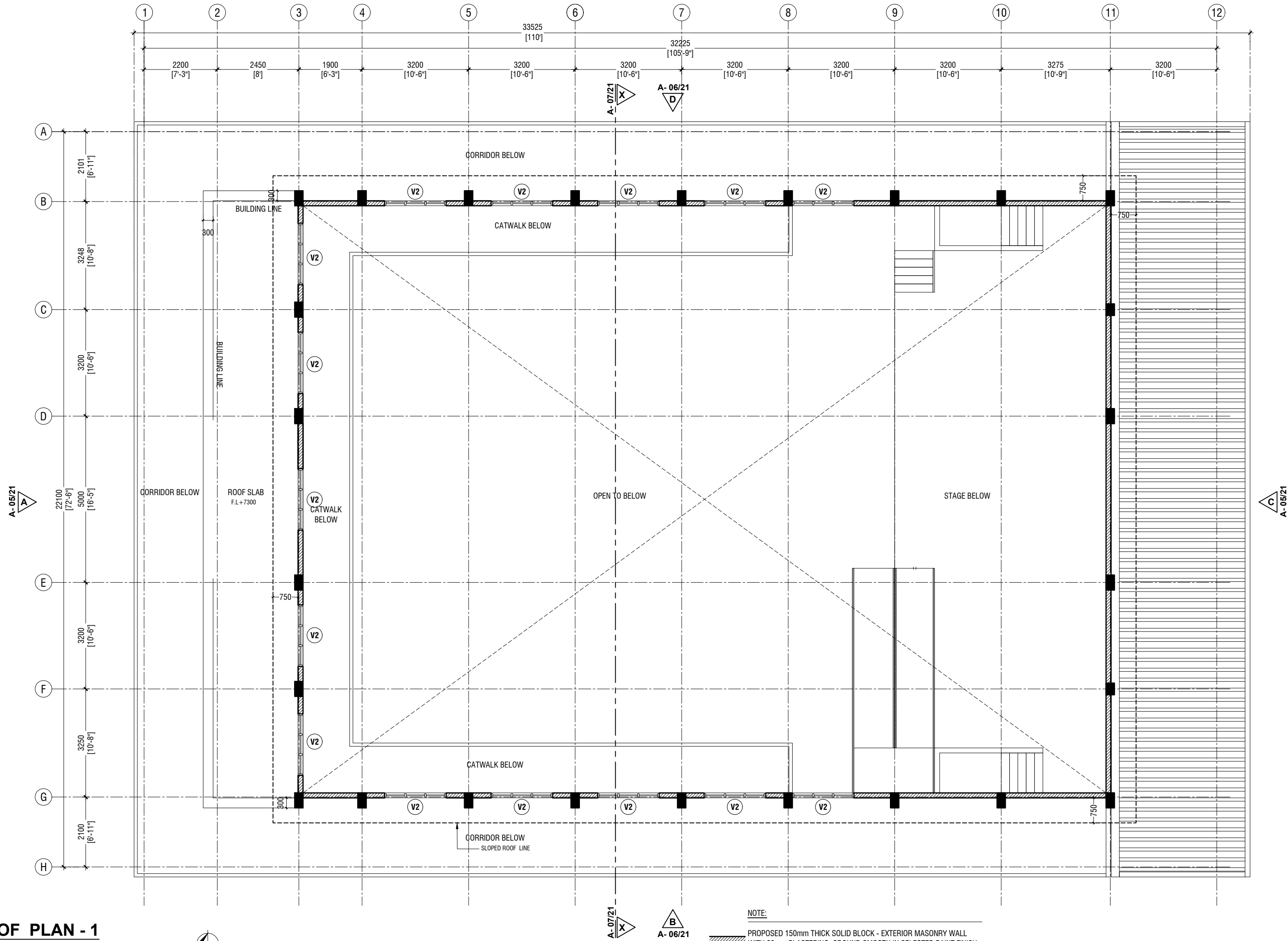

AA-Himandhoo School Hall  
Client: Ministry of Education

Rev no	Date
1	01/01/2021
2	01/01/2021
3	01/01/2021
4	01/01/2021
5	01/01/2021
6	01/01/2021
7	01/01/2021
8	01/01/2021
9	01/01/2021
10	01/01/2021
11	01/01/2021
12	01/01/2021



RIYAN PRIVATE LIMITED  
T: +9603370049 F: +9603310776  
E: info@riyan.com.mv  
W: www.riyan.com.mv  
3rd floor, H. Azam, Ammeenemogau, Malé

Title: Roof Plan - 1

Page: A-03/21

The contents of these drawings remain as a property of Riyan Private Limited. Any use other than those expressly stated is a violation of this copyright.



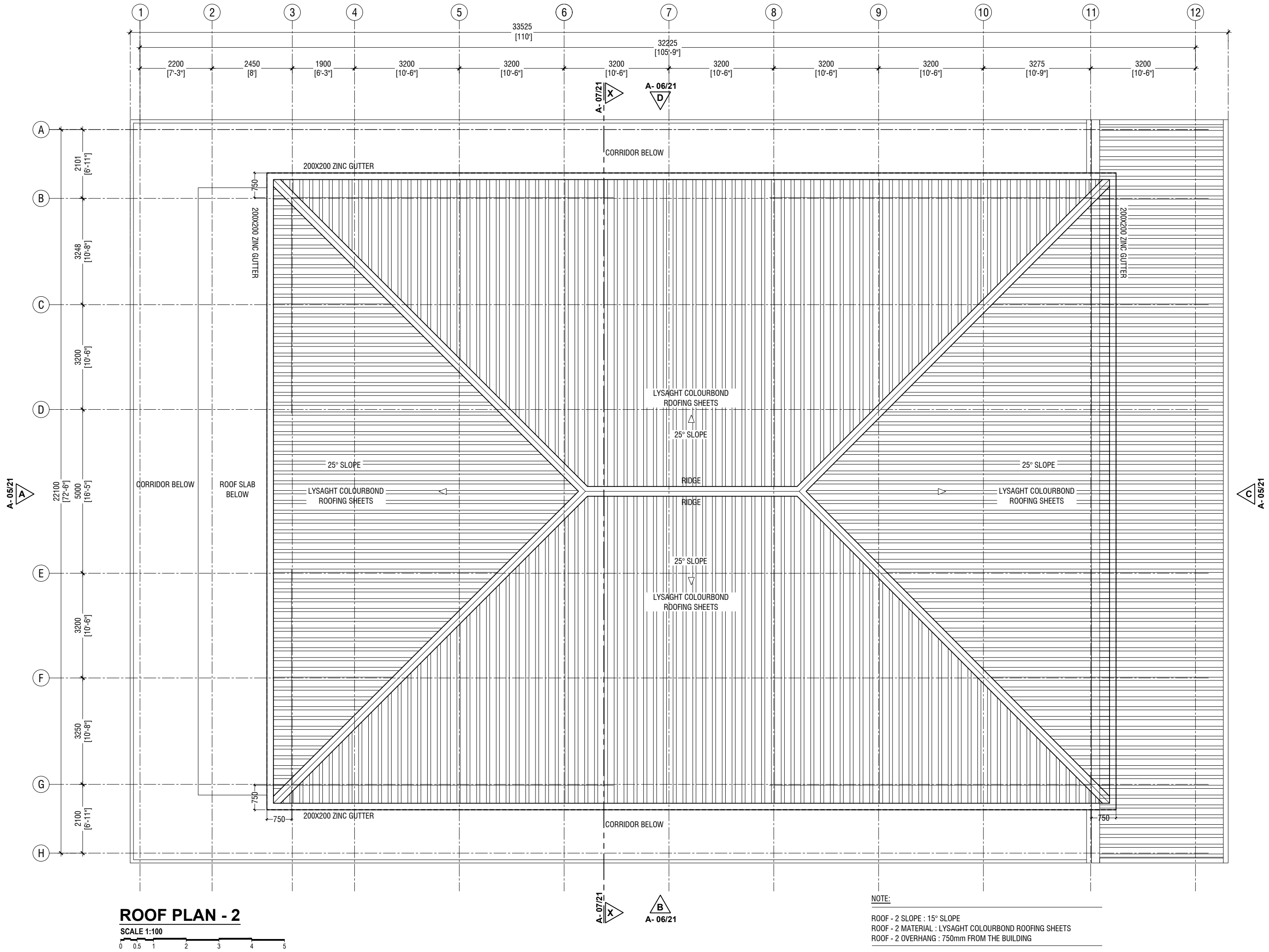

AA-Himandhoo School Hall  
Client: Ministry of Education

Rev no	Date
1	2021
2	2021
3	2021
4	2021
5	2021
6	2021
7	2021
8	2021
9	2021
10	2021
11	2021
12	2021

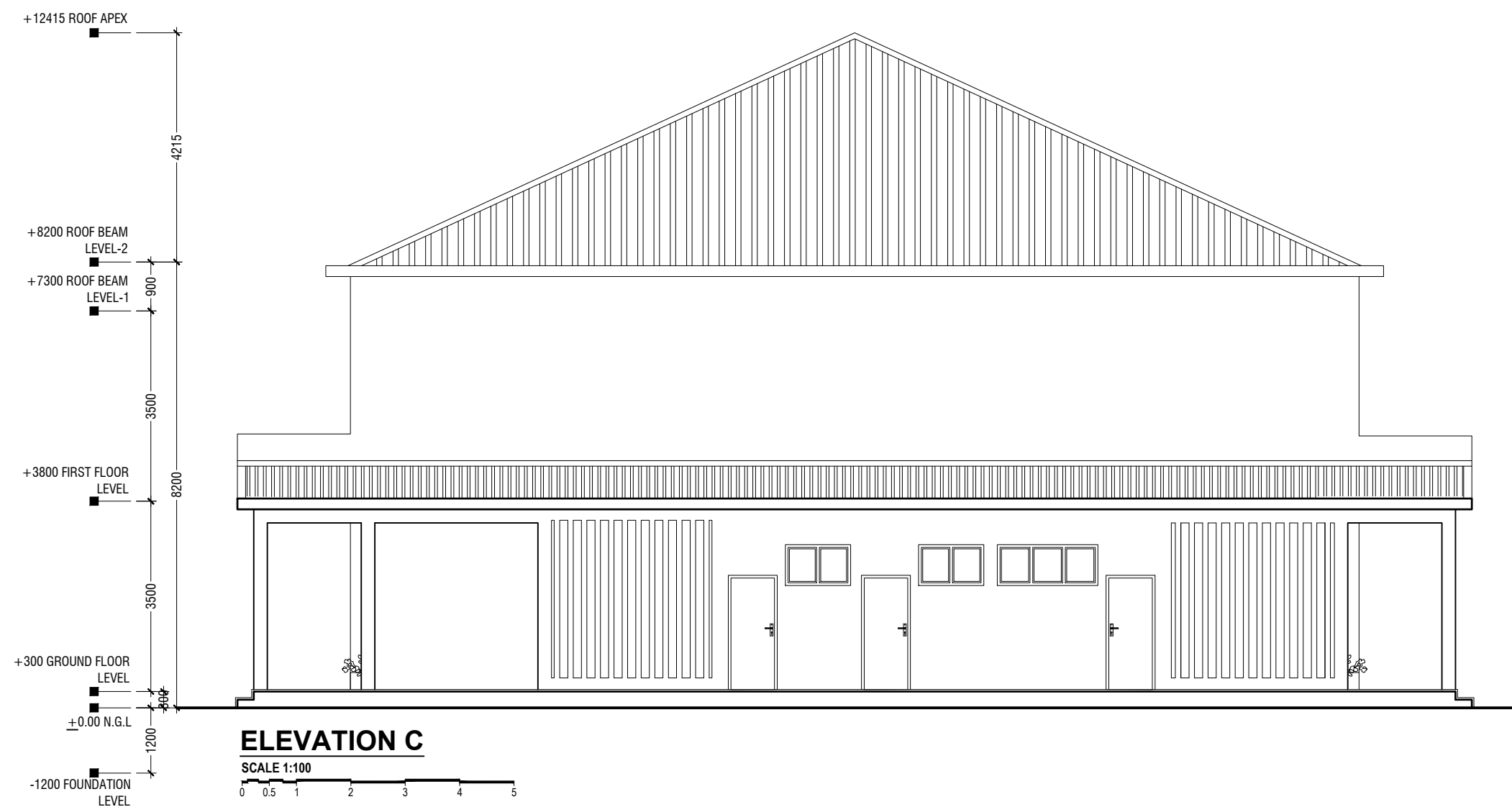



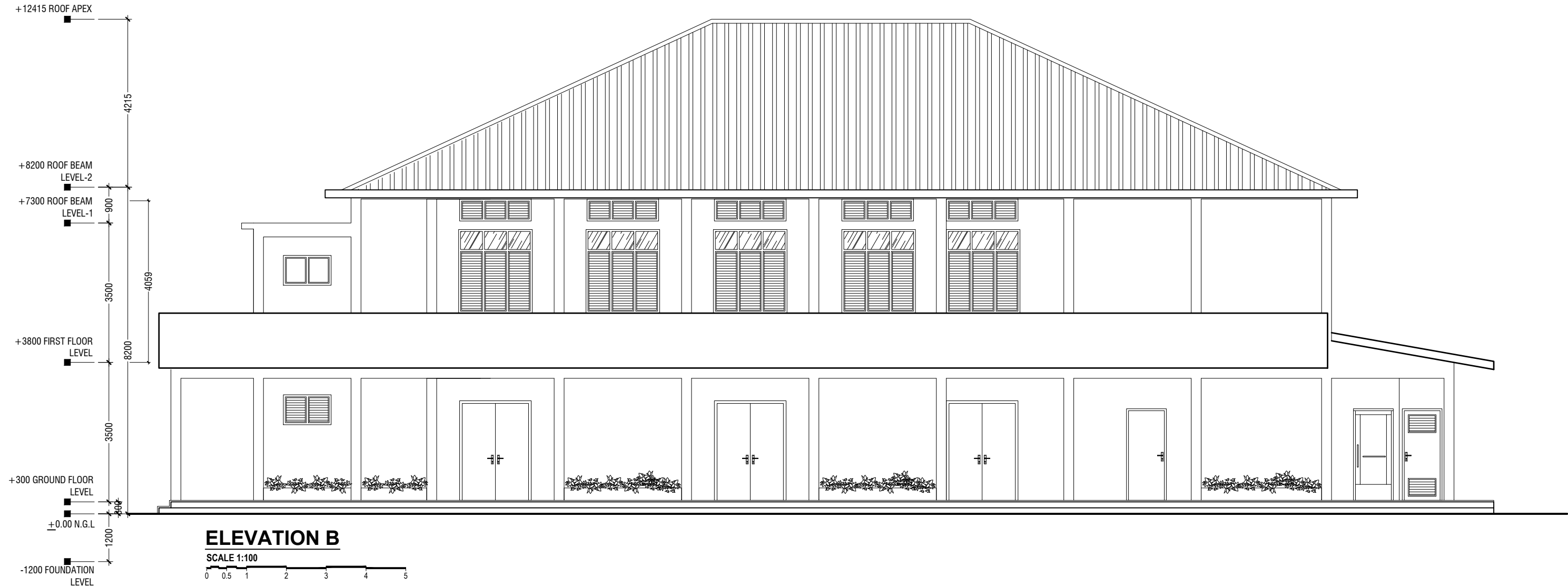

**ELEVATION B**

SCALE 1:100

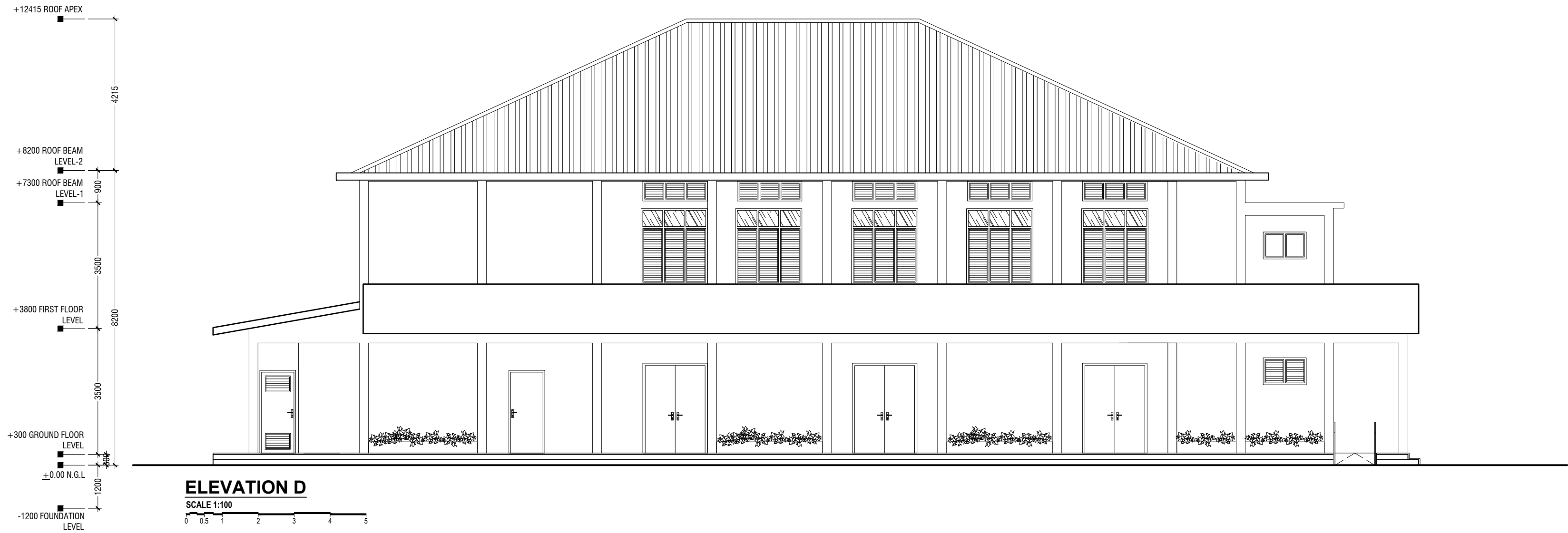

**ELEVATION D**

SCALE 1:100

AA-Himandhoo School Hall  
Client: Ministry of Education

Rev no	Date
1	2022/06
2	2022/06
3	2022/06
4	2022/06
5	2022/06
6	2022/06
7	2022/06
8	2022/06
9	2022/06
10	2022/06
11	2022/06
12	2022/06
13	2022/06
14	2022/06
15	2022/06
16	2022/06
17	2022/06
18	2022/06
19	2022/06
20	2022/06
21	2022/06
22	2022/06
23	2022/06
24	2022/06
25	2022/06
26	2022/06
27	2022/06
28	2022/06
29	2022/06
30	2022/06
31	2022/06
32	2022/06
33	2022/06
34	2022/06
35	2022/06
36	2022/06
37	2022/06
38	2022/06
39	2022/06
40	2022/06
41	2022/06
42	2022/06
43	2022/06
44	2022/06
45	2022/06
46	2022/06
47	2022/06
48	2022/06
49	2022/06
50	2022/06
51	2022/06
52	2022/06
53	2022/06
54	2022/06
55	2022/06
56	2022/06
57	2022/06
58	2022/06
59	2022/06
60	2022/06
61	2022/06
62	2022/06
63	2022/06
64	2022/06
65	2022/06
66	2022/06
67	2022/06
68	2022/06
69	2022/06
70	2022/06
71	2022/06
72	2022/06
73	2022/06
74	2022/06
75	2022/06
76	2022/06
77	2022/06
78	2022/06
79	2022/06
80	2022/06
81	2022/06
82	2022/06
83	2022/06
84	2022/06
85	2022/06
86	2022/06
87	2022/06
88	2022/06
89	2022/06
90	2022/06
91	2022/06
92	2022/06
93	2022/06
94	2022/06
95	2022/06
96	2022/06
97	2022/06
98	2022/06
99	2022/06
100	2022/06



RIYAN PRIVATE LIMITED  
T: +9603370049 F: +9603370776  
E: info@riyan.com.mv  
W: www.riyan.com.mv  
3rd floor, H. Azam, Ammanemogau, Male'

Title: Elevation B & D

Page: A-06/21

The contents of these drawings remain as a property of Riyan Private Limited. Any use other than that these expressly stated is a violation of this copyright.

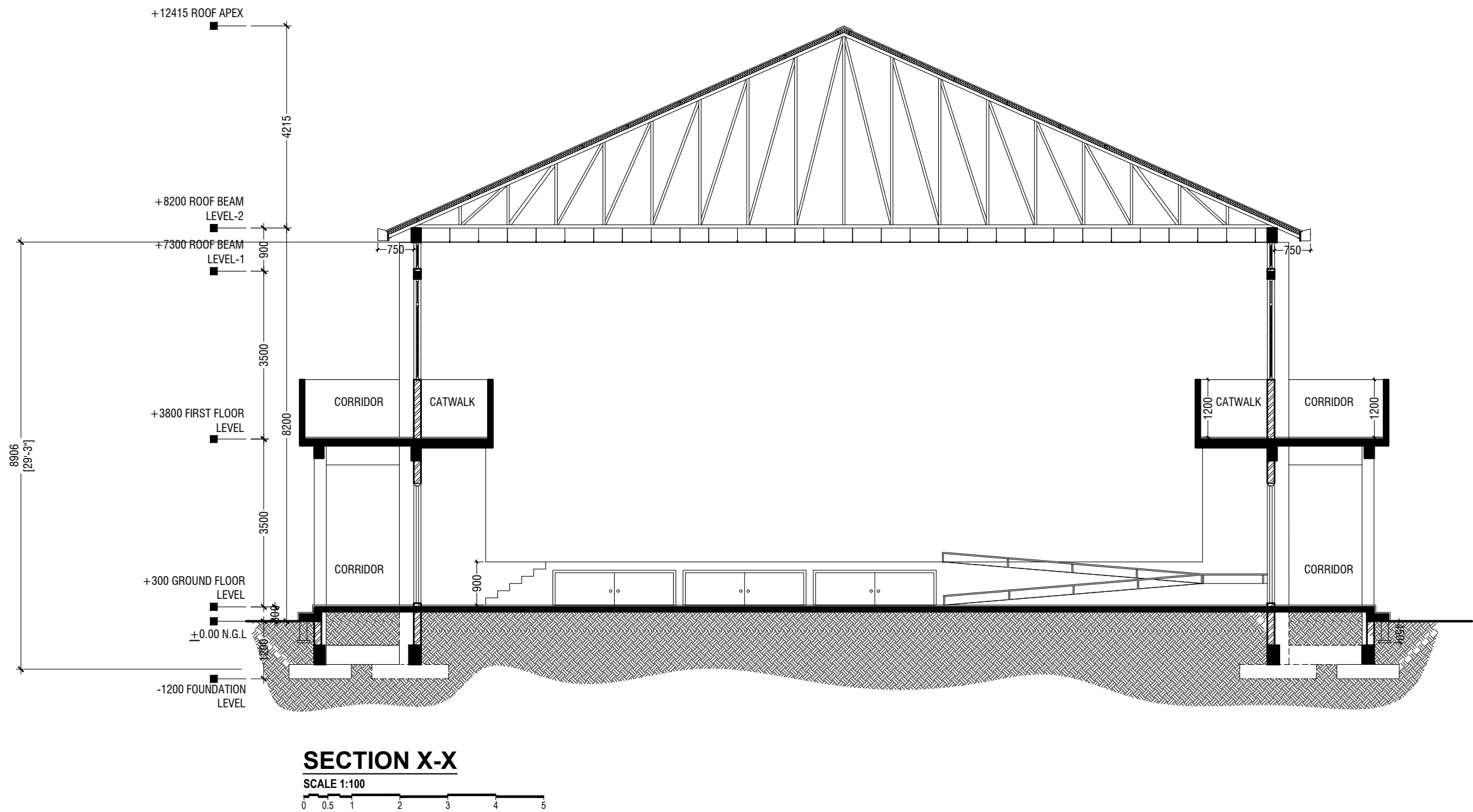

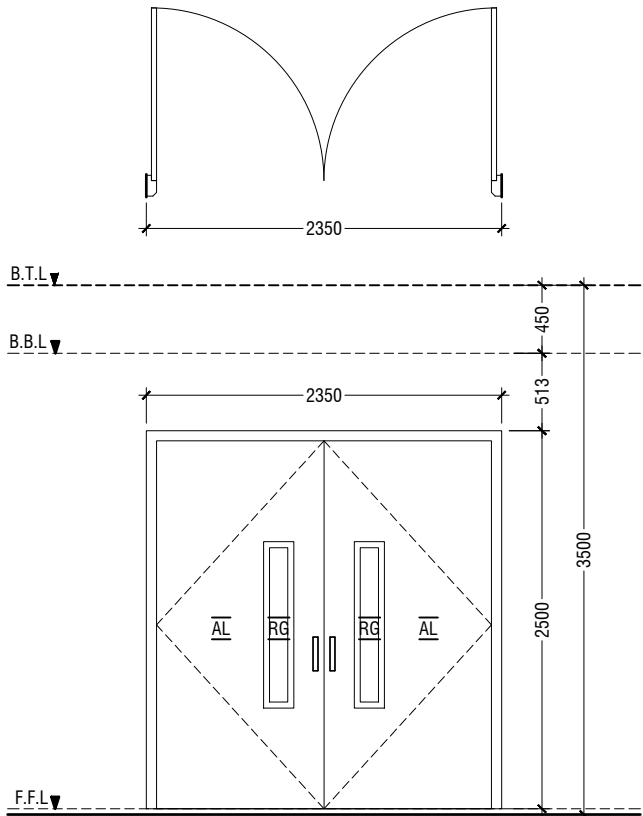

D1	DOUBLE SWING DOOR
REMARKS	50mm THICK WHITE POWDER COATED (60 MICRONS) ALUMINUM FRAMED WITH ALUMINIUM PANEL GLASS ON PANEL : 6mm THK REFLECTIVE GLASS
LOCATION	HALL MAIN ENTRANCE
QUANTITY	01 NOS
OPEN AREA	5.39 sqm

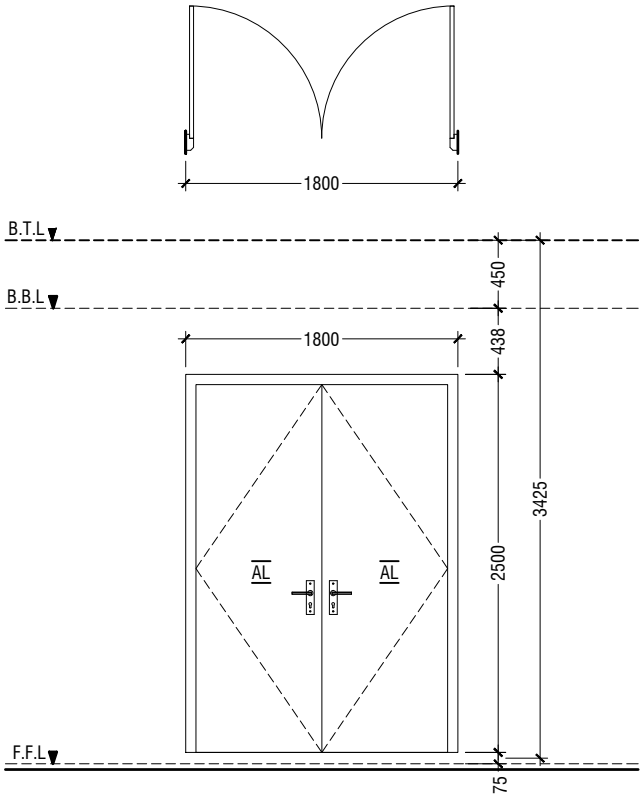

D2	DOUBLE SWING DOOR
REMARKS	50mm THICK WHITE POWDER COATED (60 MICRONS) ALUMINUM FRAMED WITH ALUMINIUM PANEL
LOCATION	HALL ENTRANCE
QUANTITY	08 NOS
OPEN AREA	4.05 sqm

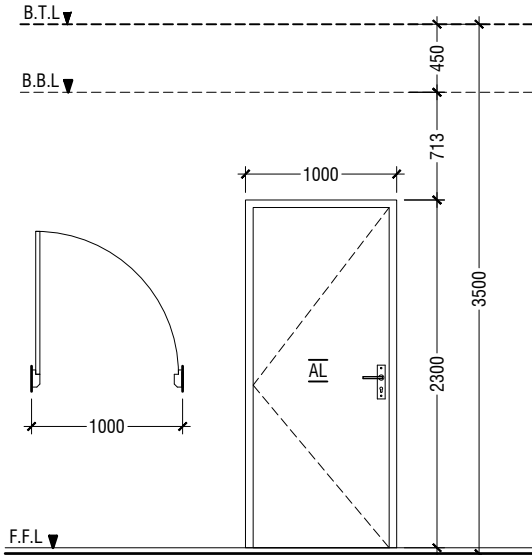

D3	SWING DOOR
REMARKS	50mm THICK WHITE POWDER COATED (60 MICRONS) ALUMINUM FRAMED WITH ALUMINIUM PANEL
LOCATION	ELECTRIC ROOM, CONTROL ROOM & STORE ROOM
QUANTITY	05 NOS
OPEN AREA	2.03 sqm

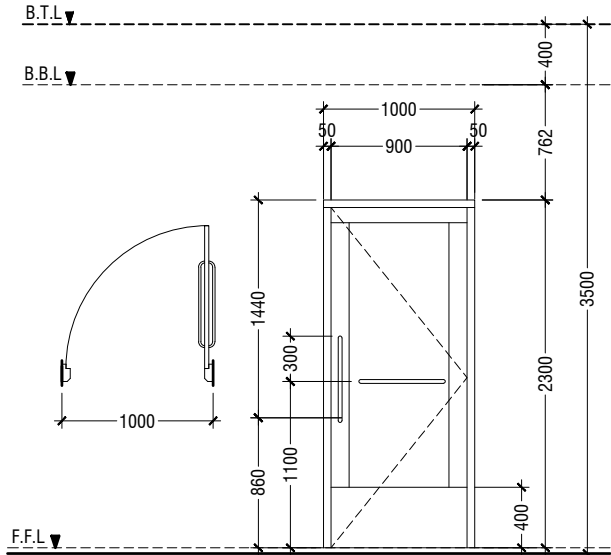

D4	SWING DOOR
REMARKS	50mm THICK WHITE POWDER COATED (60 MICRONS) ALUMINUM FRAMED WITH ALUMINIUM PANEL AND ALUMINIUM LOUVERS
LOCATION	DISABLED TOILET
QUANTITY	01 NOS
OPEN AREA	2.03 sqm

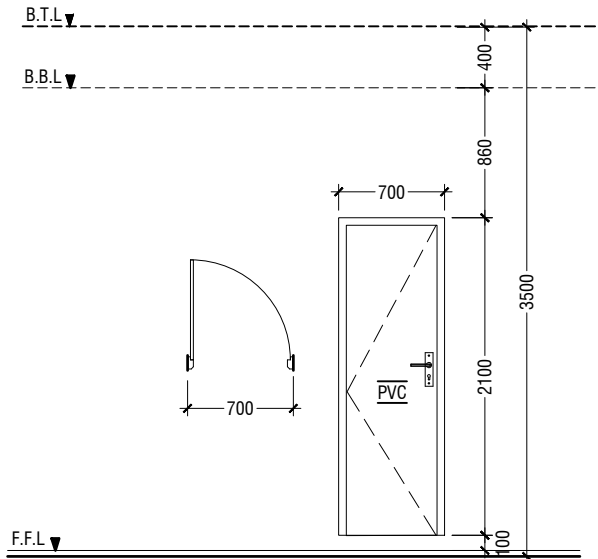

D5	PVC SWING DOOR
REMARKS	PVC WHITE FRAME AND PANEL
LOCATION	TOILETS
QUANTITY	04 NOS
OPEN AREA	1.23 SQM

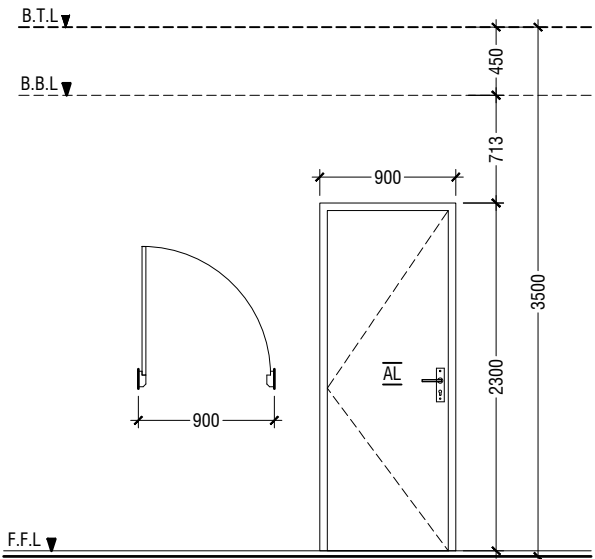

D6	SWING DOOR
REMARKS	50mm THICK WHITE POWDER COATED (60 MICRONS) ALUMINUM FRAMED WITH ALUMINIUM PANEL
LOCATION	CHANGING ROOM & STORE ROOM
QUANTITY	03 NOS
OPEN AREA	2.03 sqm

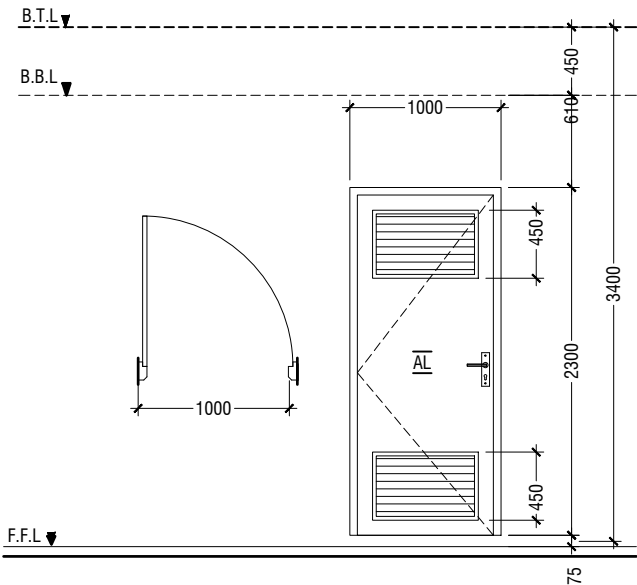

D7	SWING DOOR WITH ALUMINIUM LOUVERS
REMARKS	50mm THICK WHITE POWDER COATED (60 MICRONS) ALUMINUM FRAMED WITH ALUMINIUM PANEL AND ALUMINIUM LOUVERS
LOCATION	TOILETS & UNDER STAIR STORE
QUANTITY	03 NOS
OPEN AREA	2.03 sqm

LEGEND:  
FCG - FIXED CLEAR GLASS  
FRG - FIXED REFLECTED GLASS  
RG - REFLECTED GLASS  
AL - ALUMINIUM  
PVC - POLYVINYL CHLORIDE

NOTE:-  
- FLOOR TO FLOOR HEIGHT VARIES AND WILL BE SUBJECTED TO CHANGES, LIKEWISE, THE BEAM DEPTH CHANGES AT DIFFERENT LOCATIONS OF SIMILAR DOORS/WINDOWS AND WILL BE SUBJECTED TO CHANGES  
- ALL DOORS & WINDOWS TO BE CHECKED ON SITE BEFORE FABRICATION.  
- ALL DOOR & WINDOWS VIEWED FROM EXTERIOR, FOR DOOR SWING, REFER TO FLOOR PLANS.  
- THE DOORS / WINDOWS WHICH DO NOT TOUCH THE BEAM SHALL HAVE A LINTEL BEAM (LB) ABOVE THE DOOR / WINDOW.  
- FOR ALL THE WINDOWS PUT A SILL BEAM BELOW THE WINDOW (SB)  
- FOR SAFETY PURPOSES REFER TO TECHNICAL SPECIFICATIONS FOR GLASS THICKNESS.

## DOOR / WINDOW SCHEDULE - 1

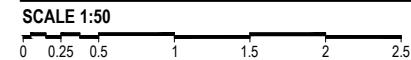

AA.Himandhoo School Hall  
Client: Ministry of Education

Rev no	Date
--	---
--	---
--	---
--	---

Project Number: RI/2020/006  
Date: March 2021  
Architect : Mariyam Irasha Shareef  
Engineer : Mohamed Muthalib Waleed  
Drawn by : Mariyam Leevan Jaleel  
Services : Aishath Ahmed  
Interior : -



RIYAN PRIVATE LIMITED

t : +9603315049 f : +9603310776  
e : info@riyan.com.mv  
w : www.riyan.com.mv  
3rd floor, H. Azum, Ameenemagau, Male'

Title: Door / Window  
Schedule - 1

Page: A-08/21

The contents of these drawings remain as a property of Riyan Private Limited. Any use other than those expressly stated is a violation of this copyright

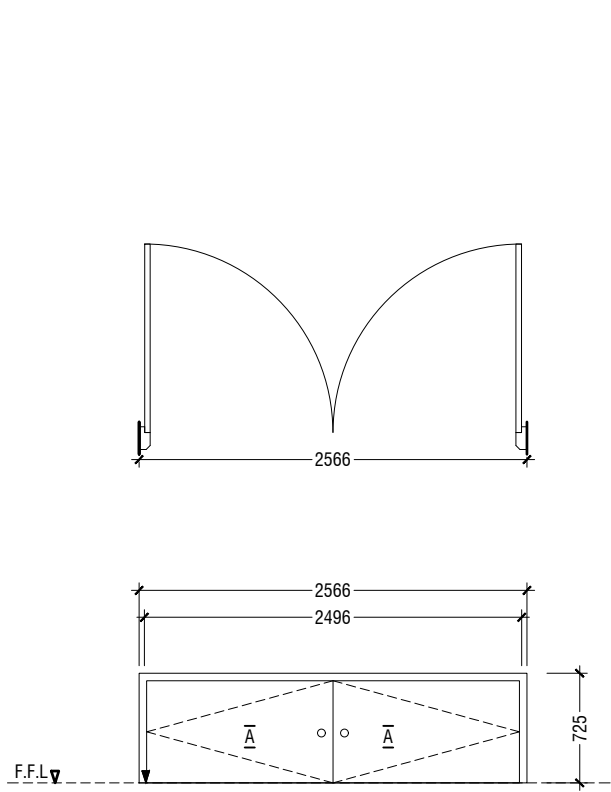

D8	DOUBLE SWING DOOR
REMARKS	50mm THICK WHITE POWDER COATED (60 MICRONS) ALUMINUM FRAMED WITH ALUMINIUM PANEL
LOCATION	STAGE STORE ACCESS
QUANTITY	03 NOS
OPEN AREA	1.66 SQM

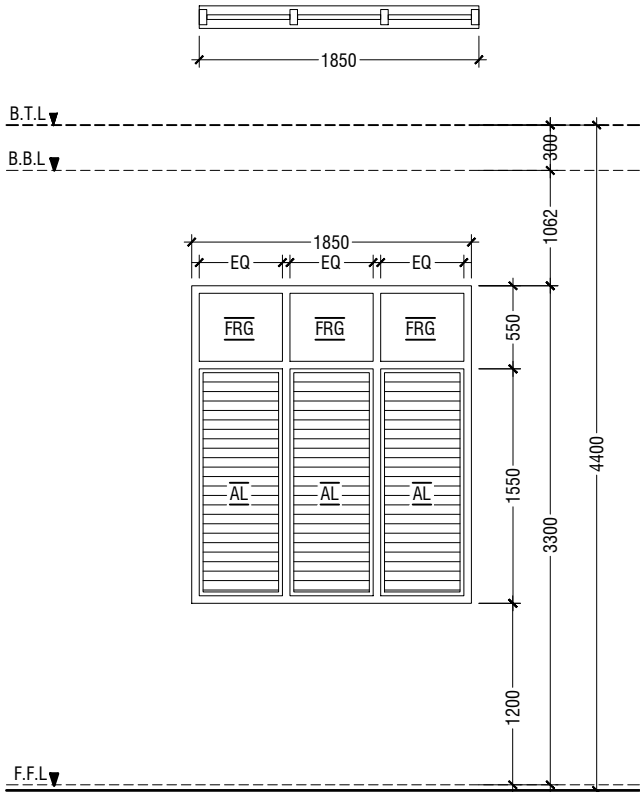

W1	WINDOW WITH FIXED GLASS & ALUMINUM LOUVERS
REMARKS	50mm THICK WHITE POWDER COATED (60 MICRONS) ALUMINUM FRAMED WINDOW WITH ALUMINIUM LOUVERS AND 6mm THICK REFLECTED FIXED GLASS PANELS
LOCATION	HALL
QUANTITY	10 NOS
OPEN AREA	2.40 sqm

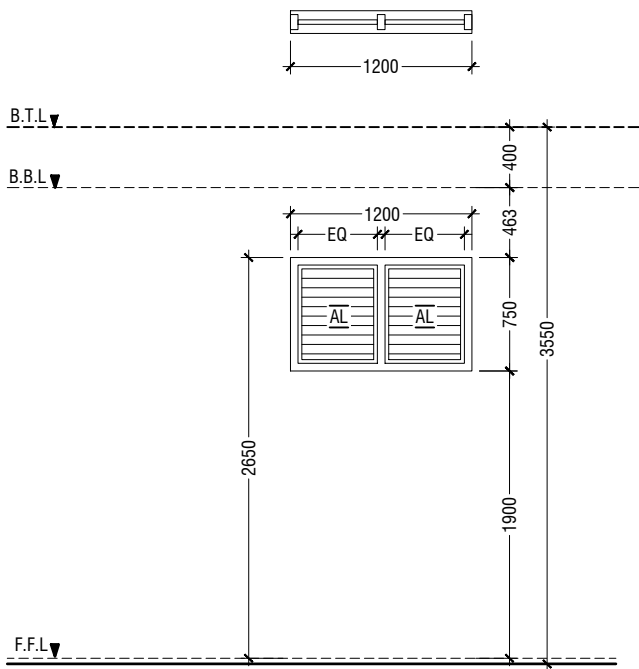

V1	WINDOW WITH ALUMINUM LOUVERS
REMARKS	50mm THICK WHITE POWDER COATED (60 MICRONS) ALUMINUM FRAMED WINDOW WITH ALUMINIUM LOUVERS
LOCATION	ELECTRICAL ROOM & STAIR CASE
QUANTITY	04 NOS
OPEN AREA	0.68 sqm

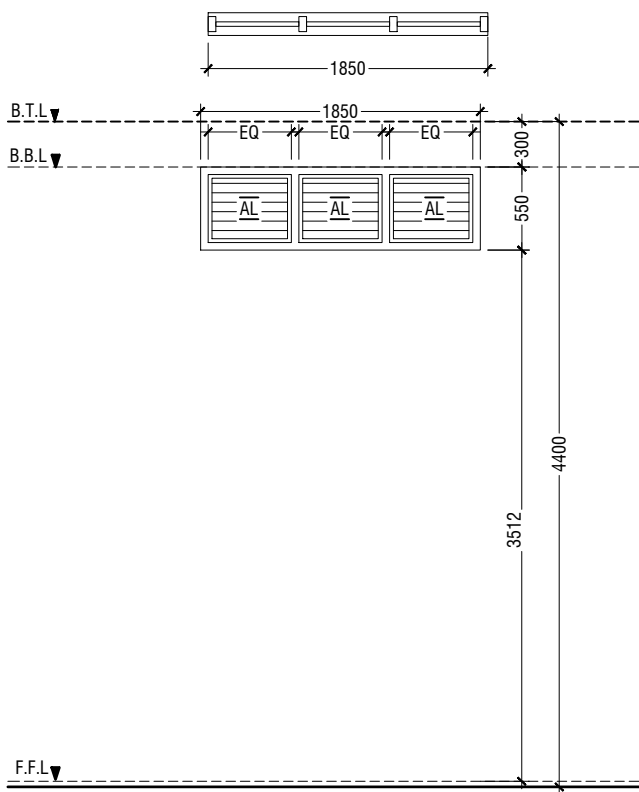

V2	WINDOW WITH ALUMINUM LOUVERS
REMARKS	50mm THICK WHITE POWDER COATED (60 MICRONS) ALUMINUM FRAMED WINDOW WITH ALUMINIUM LOUVERS
LOCATION	ABOVE HALL CEILING
QUANTITY	15 NOS
OPEN AREA	0.72 sqm

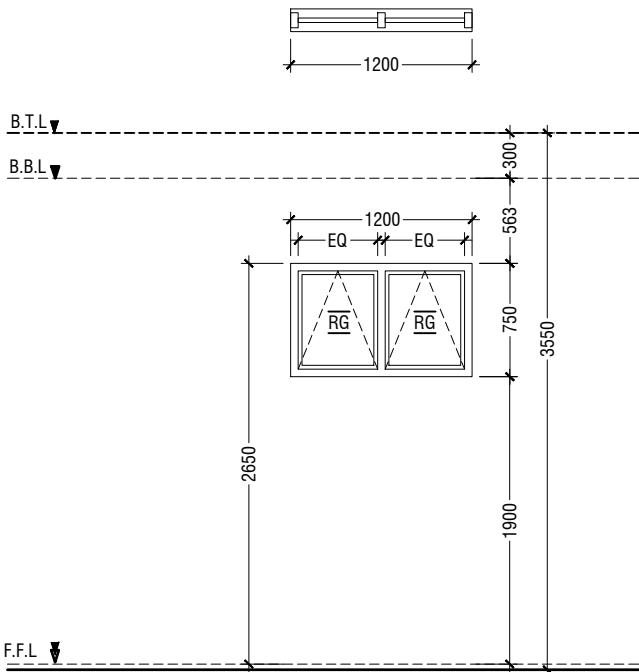

W2	TOP HUNG WINDOW
REMARKS	50mm THICK WHITE POWDER COATED (60 MICRONS) ALUMINUM FRAMED WINDOW WITH 6mm THICK REFLECTIVE GLASS
LOCATION	STORE ROOMS , CONTROL ROOM & CHANGING ROOM
QUANTITY	08 NOS
OPEN AREA	0.68 sqm

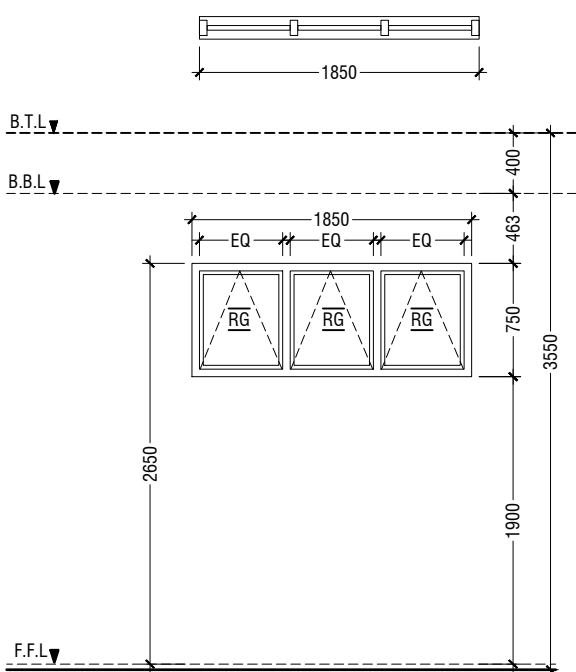

W3	TOP HUNG WINDOW
REMARKS	50mm THICK WHITE POWDER COATED (60 MICRONS) ALUMINUM FRAMED WINDOW WITH 6mm THICK REFLECTIVE GLASS
LOCATION	CHANGING ROOM
QUANTITY	01 NOS
OPEN AREA	1.04 sqm

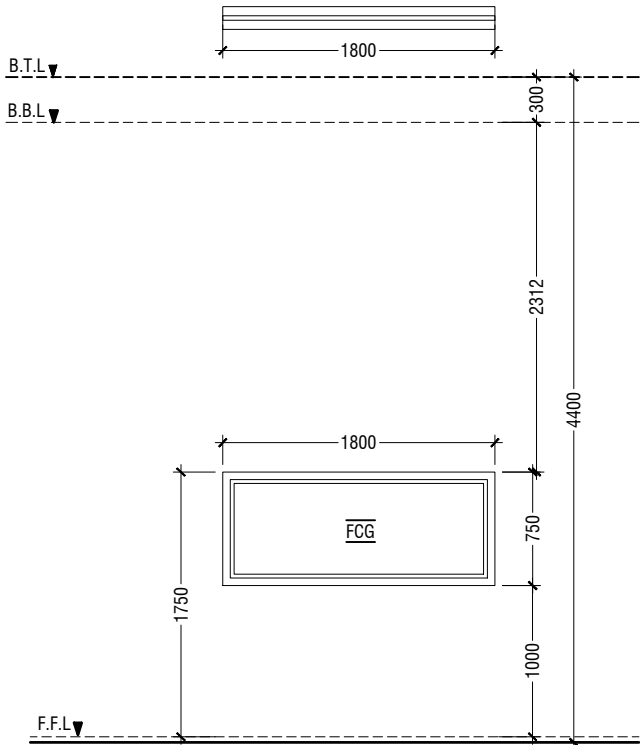

W4	FIXED WINDOW
REMARKS	50mm THICK WHITE POWDER COATED (60 MICRONS) ALUMINUM FRAMED WINDOW WITH 6mm THICK CLEAR GLASS PANEL
LOCATION	CONTROL ROOM
QUANTITY	01 NOS
OPEN AREA	- sqm

LEGEND:  
FCG - FIXED CLEAR GLASS  
FRG - FIXED REFLECTED GLASS  
RG - REFLECTED GLASS  
AL - ALUMINIUM  
PVC - POLYVINYL CHLORIDE

NOTE:-  
- FLOOR TO FLOOR HEIGHT VARIES AND WILL BE SUBJECTED TO CHANGES, LIKEWISE, THE BEAM DEPTH CHANGES AT DIFFERENT LOCATIONS OF SIMILAR DOORS/WINDOWS AND WILL BE SUBJECTED TO CHANGES  
- ALL DOORS & WINDOWS TO BE CHECKED ON SITE BEFORE FABRICATION.  
- ALL DOOR & WINDOWS VIEWED FROM EXTERIOR, FOR DOOR SWING, REFER TO FLOOR PLANS.  
- THE DOORS / WINDOWS WHICH DO NOT TOUCH THE BEAM SHALL HAVE A LINTEL BEAM (LB) ABOVE THE DOOR / WINDOW.  
- FOR ALL THE WINDOWS PUT A SILL BEAM BELOW THE WINDOW (SB)  
- FOR SAFETY PURPOSES REFER TO TECHNICAL SPECIFICATIONS FOR GLASS THICKNESS.

## DOOR / WINDOW SCHEDULE - 2

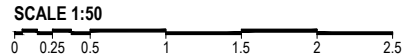

AA.Himandhoo School Hall  
Client: Ministry of Education



RIYAN PRIVATE LIMITED  
t : +9603315049 f : +9603310776  
e : info@riyan.com.mv  
w : www.riyan.com.mv  
3rd floor, H. Azum, Ameenemagau, Male'

Title: Door / Window  
Schedule - 2

Page: A-09/21

Rev no	Date
--	---
--	---
--	---
--	---

Project Number: RI/2020/006  
Date: March 2021  
Architect : Mariyam Irasha Shareef  
Engineer : Mohamed Muththalib Waleed  
Drawn by : Mariyam Leevan Jaleel  
Services : Aishath Ahmed  
Interior : -

The contents of these drawings remain as a property of Riyan Private Limited. Any use other than those expressly stated is a violation of this copyright

SCHEDULE OF VENTILATION AA.HIMANDHOO SCHOOL

	Room name	Room Areas (sqm) ( Specify centre to centre or clear)	Window (opening) number	Required opening areas (sqm)	Designed opening areas (sqm)	Open %
	Ground Floor					
1	Multi-purpose Hall	394.00	D1, 6*D2 & 14*W1	39.40	63.29	16.06%
2	Electrical	15.05	3*V1	1.51	2.04	13.55%
3	Changing Room -1	7.09	W2	0.71	1.04	14.67%
4	Changing Room -2	9.19	W3	0.92	1.04	11.32%
5	Store Room	7.09	D6 & W2	0.71	4.73	66.71%
6	Toilet for Disable	5.10	D4	0.51	2.03	39.80%
7	Toilet (Male)	13.01	RC FINS			
8	Toilet (Female)	9.22	RC FINS			
	First Floor					
9	Control Room	11.49	2*W2	1.15	1.36	11.84%
10	Store Room	15.04	3*W2	1.50	2.04	13.56%

VENTILATION SCHEDULE

NTS



RIYAN PRIVATE LIMITED  
t : +9603315049 f : +9603310776  
e : info@riyan.com.mv  
w : www.riyan.com.mv  
3rd floor, H. Azum, Ameenemagu, Male'

Title: Ventilation  
Schedule

Page: A-10/21

AA.Himandhoo School Hall  
Client: Ministry of Education

Project Number: RI/2020/006	Rev no	Date
Date: March 2021	--	-----
Architect : Mariyam Irasha Shareef	--	-----
Engineer : Mohamed Muththalib Waleed	--	-----
Drawn by : Mariyam Leevan Jaleel	--	-----
Services : Aishath Ahmed	--	-----
Interior : -	--	-----

The contents of these drawings remain as a property of Riyan Private Limited. Any use other than those expressly stated is a violation of this copyright

GROUND FLOOR  
FLOOR REFLECTED CEILING PLAN

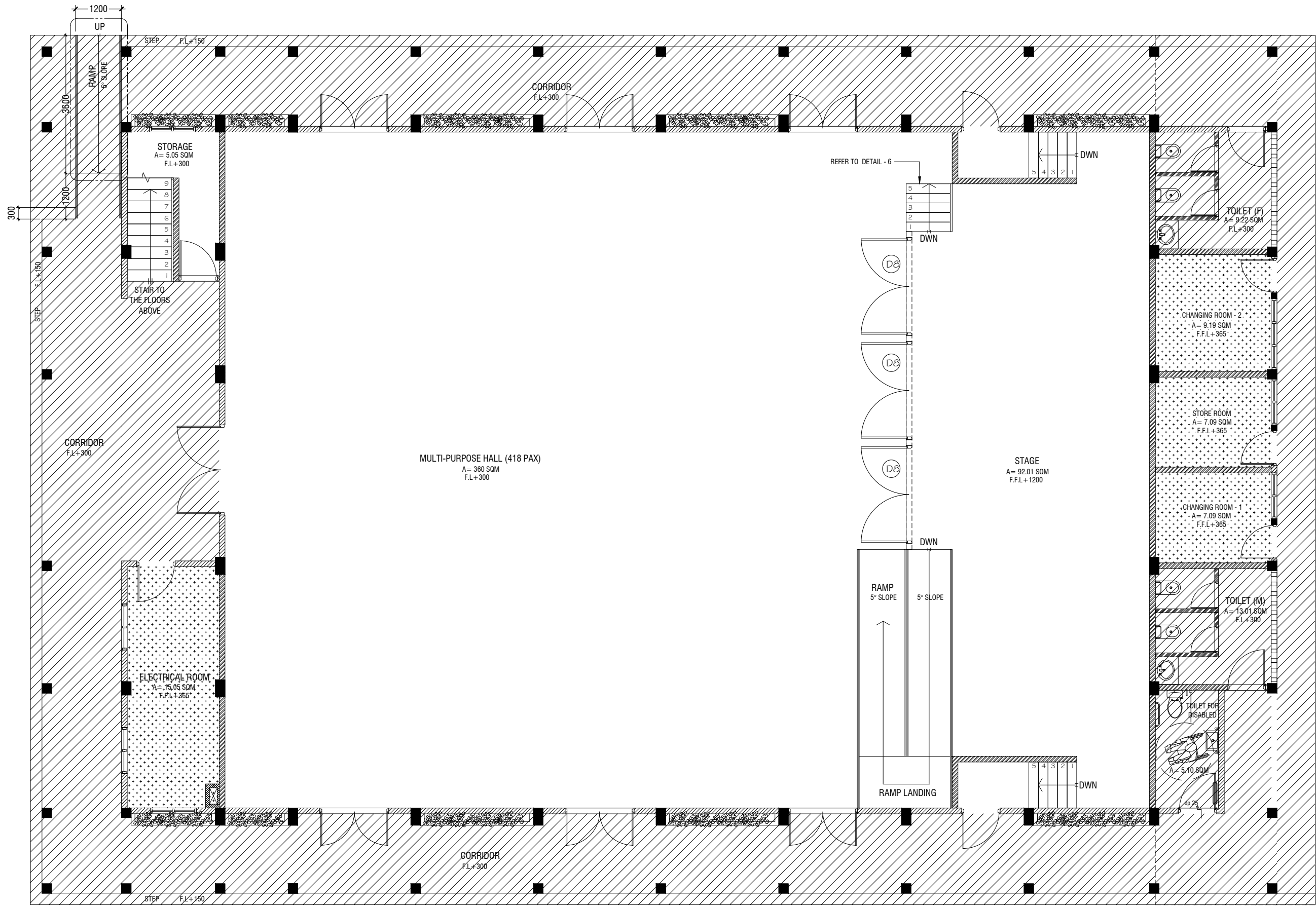
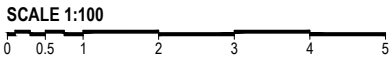

LEGEND	
CODE	DESCRIPTION
	EXPOSED SLAB SOFFIT TO BE GROUND SMOOTH IN SELECT PAINT FINISH (ONE COAT OF PUTTY FOLLOWED BY SEALER AND 2 COATS OF PAINT)
	6mm THICK CEMENT BOARD CEILING WITH PUTTY AND SELECTED PAINT FINISH

AA Himandhoo School Hall  
Client: Ministry of Education

Rev no	Date
1	2020/06
2	2020/06
3	2020/06
4	2020/06
5	2020/06



RYAN PRIVATE LIMITED  
t: +9603375040 f: +9603370776  
e: info@ryan.com.mv  
w: www.ryan.com.mv  
3rd Floor, H. Azam, Ameenemadugu, Malé

Title: Ground Floor Reflected Ceiling Plan

Page: A-11/21

The contents of these drawings remain as a property of RYAN Private Limited. Any use other than those expressly stated is a violation of this copyright.



FIRST FLOOR  
FLOOR REFLECTED CEILING PLAN

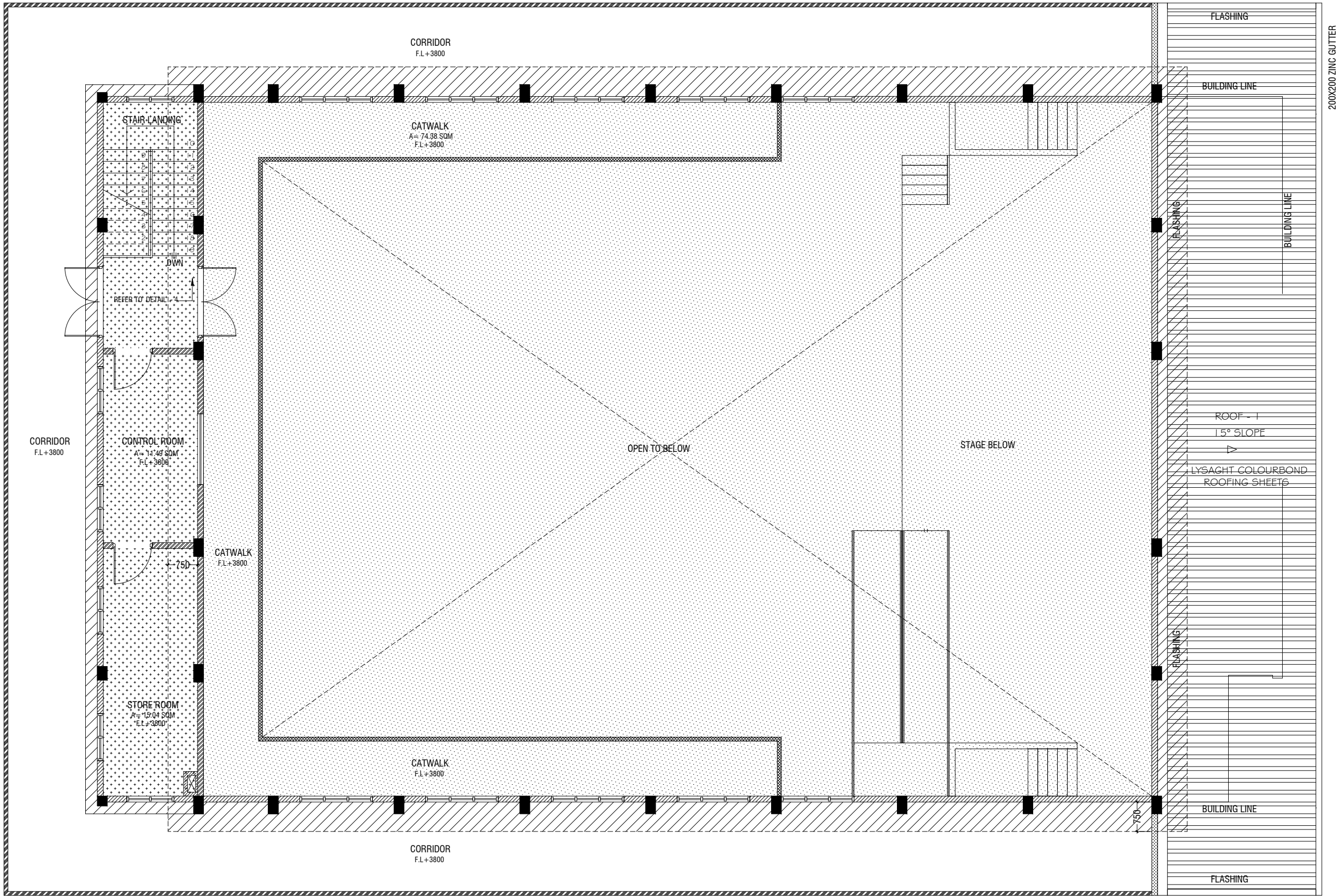
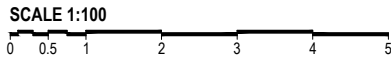

LEGEND	
CODE	DESCRIPTION
	EXPOSED SLAB SOFFIT TO BE GROUND SMOOTH IN SELECT PAINT FINISH (ONE COAT OF PUTTY FOLLOWED BY SEALER AND 2 COATS OF PAINT)
	SUSPENDED ACOUSTIC CEILING SYSTEM WITH ALUMINUM FRAMING CEILING HEIGHT : +7300mm
	6mm THICK CEMENT BOARD CEILING WITH PUTTY AND SELECTED PAINT FINISH

AA-Himandhoo School Hall  
Client: Ministry of Education

Rev no	Date
1	2020/06
2	2021/03
3	2021/03
4	2021/03
5	2021/03



RYAN PRIVATE LIMITED  
t: +9603375040 f: +9603310776  
e: info@ryan.com.mv  
w: www.ryan.com.mv  
3rd Floor, H. Azam, Ameenmugus, Malé

Title: First Floor Reflected Ceiling Plan

Page: A-12/21

The contents of these drawings remain as a property of RYAN Private Limited. Any use other than those expressly stated is a violation of this copyright.

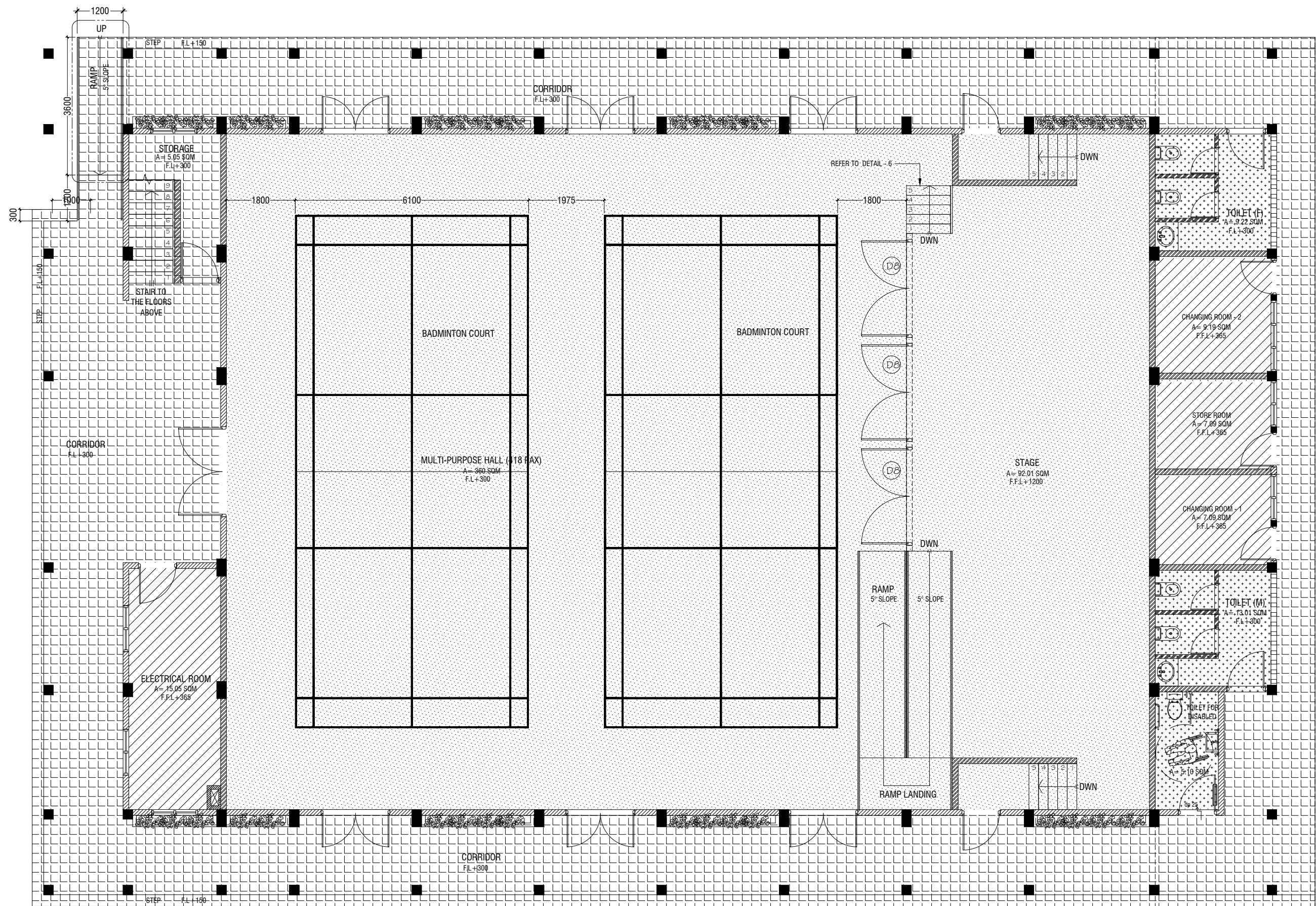

**GROUND FLOOR  
FLOOR FINISHES PLAN**

SCALE 1:100  
0 0.5 1 2 3 4 5

**LEGEND**

CODE	DESCRIPTION
	35mm NORMAL SCREEDING WITH 2.5mm SELF LEVELING CEMENT WITH EPOXY FLOOR PAINT (2 COATS OF EPOXY)
	600X600mm HOMOGENOUS NON-SLIP TILES OVER 50mm SCREEDING
	600X600mm HOMOGENOUS NON-SLIP TILES OVER 25mm SCREEDING (APPLY SYNTHETIC WATERPROOFING ON SLAB)

	300X300mm HOMOGENOUS NON-SLIP TILES OVER 25mm SCREEDING (APPLY SYNTHETIC WATERPROOFING ON SLAB)
--	---

NOTE:  
BADMINTON COURT TO BE DRAWN ON WITH ELASTOMETRIC PAINT IN SELECTED PAINT FINISH

STAGE SHOULD HAVE A CARPET FINISH ON TOP OF THE 25X100mm HARDWOOD FLOORING

AA Himandhoo School Hall  
Client: Ministry of Education

Rev no	Date
1	2021
2	2021
3	2021
4	2021



RYAN PRIVATE LIMITED  
t: +9603375040 f: +9603370775  
e: info@ryan.com.mv  
w: www.ryan.com.mv  
3rd Floor, H. Azam, Aradennagadu, Malé

Title: Ground Floor Finishes Plan

Page: A-13/21

The contents of these drawings remain as a property of RYAN Private Limited. Any use other than those expressly stated is a violation of this copyright.



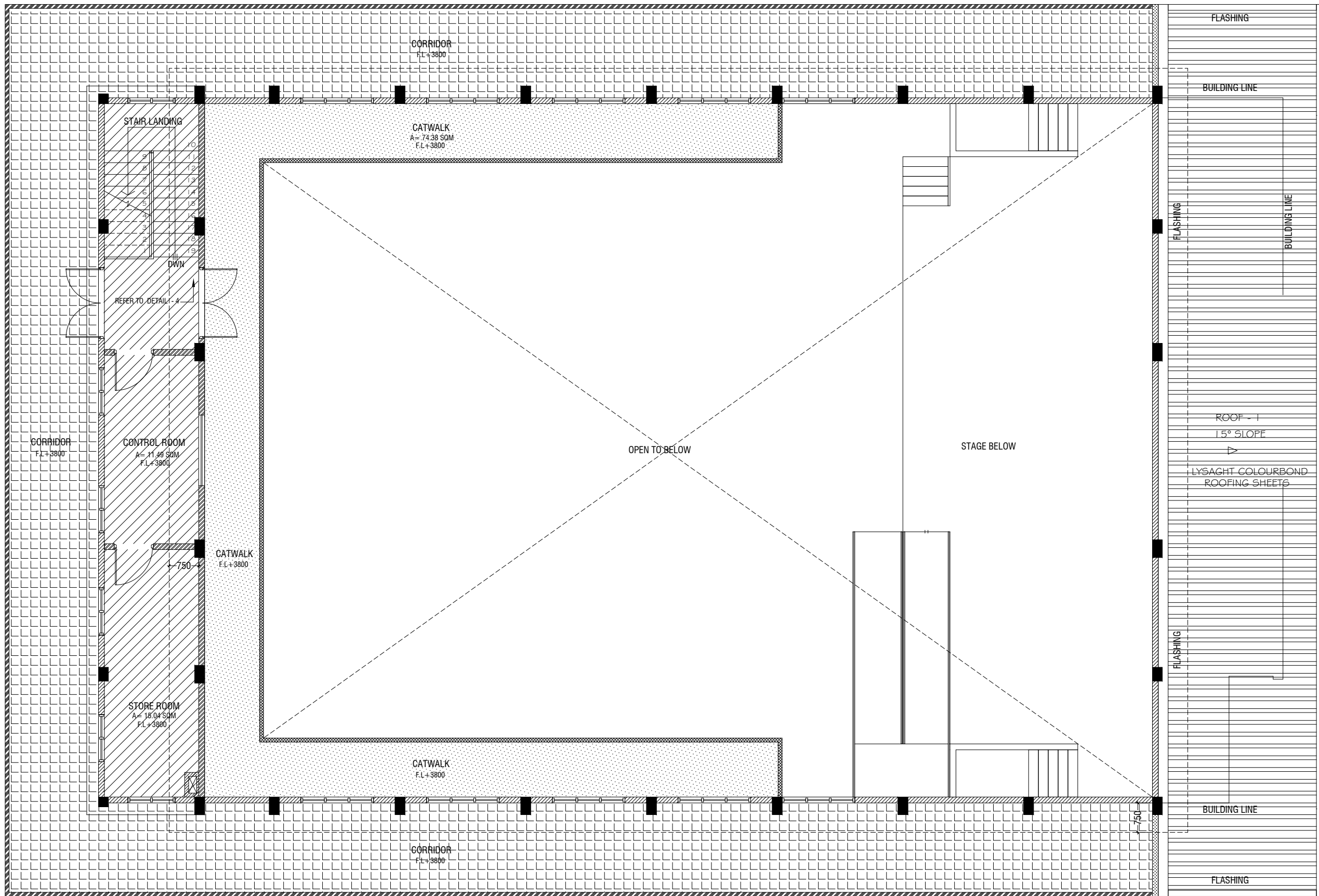

**FIRST FLOOR  
FLOOR FINISHES PLAN**

SCALE 1:100  
0 0.5 1 2 3 4 5

LEGEND	
CODE	DESCRIPTION
	35mm NORMAL SCREEDING WITH 2.5mm SELF LEVELING CEMENT WITH EPOXY FLOOR PAINT (2 COATS OF EPOXY)
	600X600mm HOMOGENOUS NON-SLIP TILES OVER 50mm SCREEDING
	SELF LEVELLING CEMENT FLOOR SCREED WITH BITUMINOUS WATERPROOFING AGENT
	600X600mm HOMOGENOUS NON-SLIP TILES OVER 25mm SCREEDING (APPLY SYNTHETIC WATERPROOFING ON SLAB)

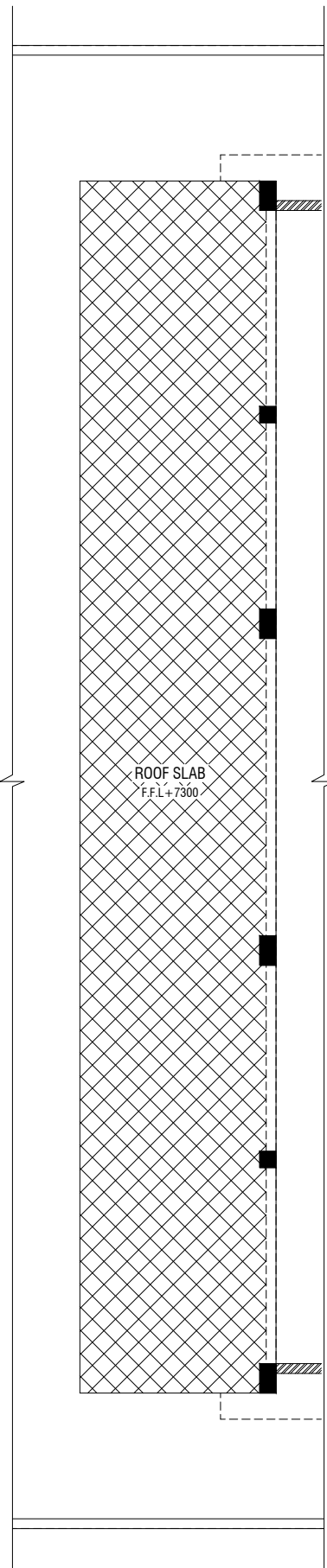

**ROOF SLAB - 1  
FLOOR FINISHES PLAN**

SCALE 1:100  
0 0.5 1 2 3 4 5

AA-Himandhoo School Hall  
Client: Ministry of Education

Rev no	Date
1	2020/06
2	2020/06
3	2020/06
4	2020/06
5	2020/06



RYAN PRIVATE LIMITED  
t: +9603375040 f: +9603370776  
e: info@ryan.com.mv  
w: www.ryan.com.mv  
3rd Floor, H. Azam, Aradonemagdu, Malé

Title: First Floor Finishes  
Plan

Page: A-14/21

The contents of these drawings remain as a property of RYAN Private Limited. Any use other than those expressly stated is a violation of this copyright.



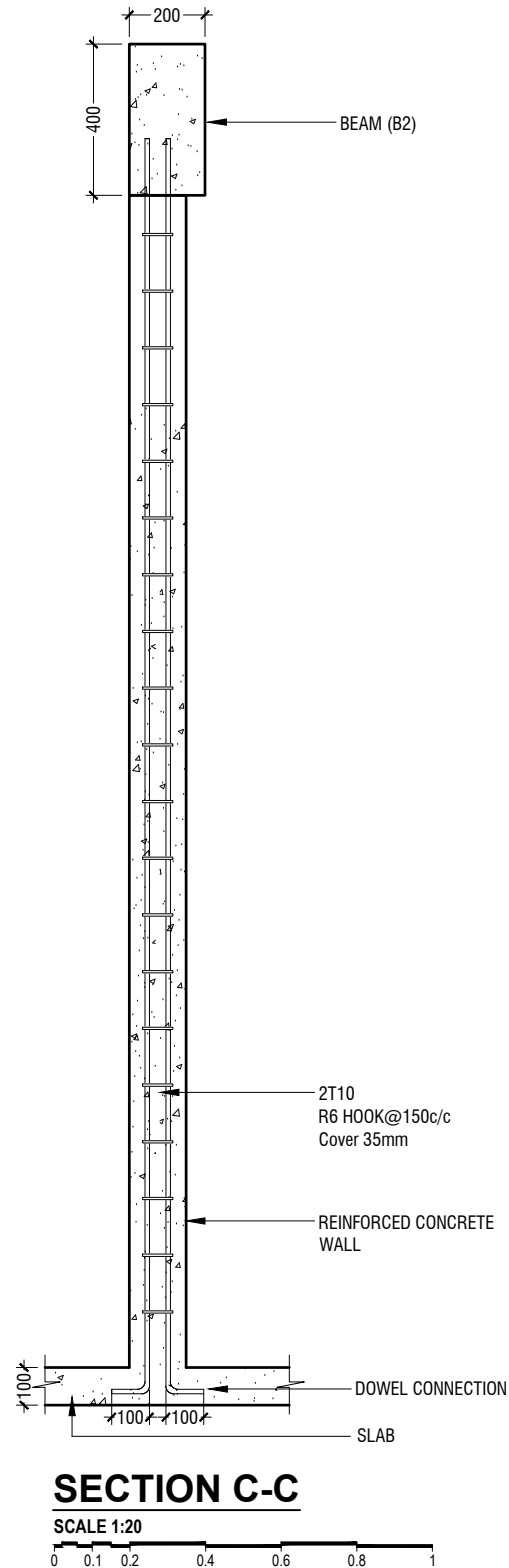
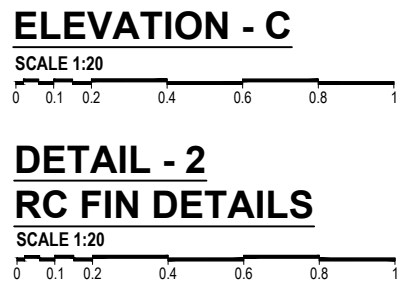
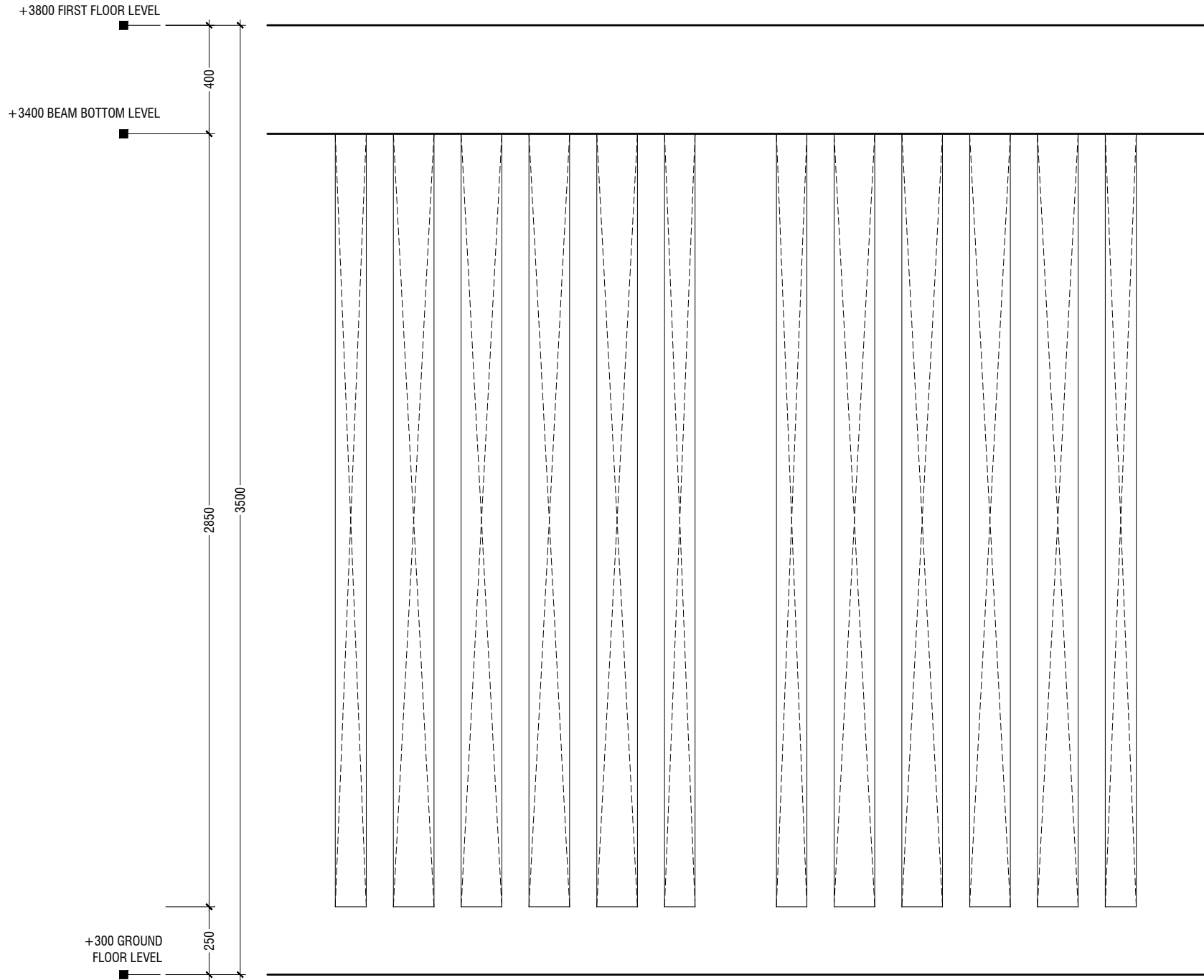
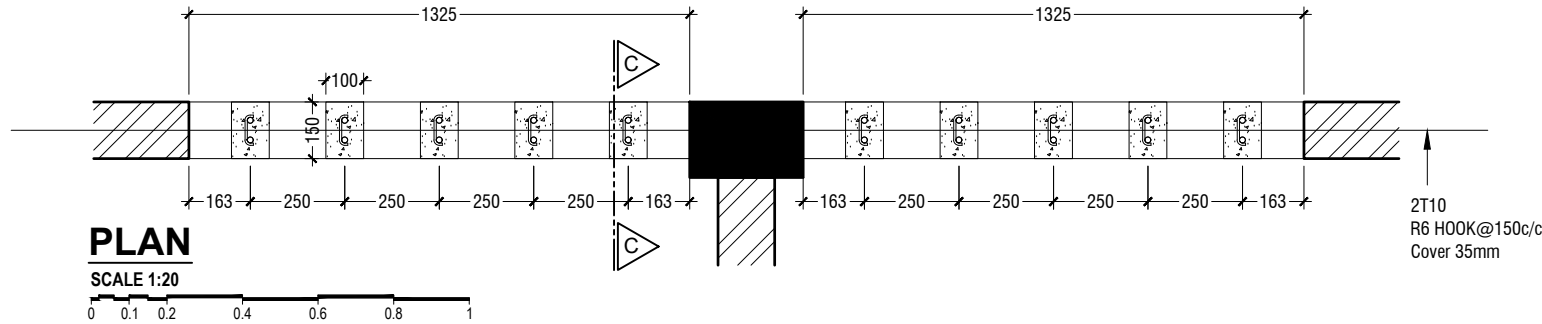

AA.Himandhoo School Hall  
Client: Ministry of Education

Rev no	Date
--	-----
--	-----
--	-----

Project Number: RI/2020/006  
Date: March 2021  
Architect : Mariyam Irasha Shareef  
Engineer : Mohamed Muthalib Waleed  
Drawn by : Mariyam Leevan Jaleel  
Services : Aishath Ahmed  
Interior : -



RIYAN PRIVATE LIMITED  
t : +9603315049 f : +9603310776  
e : info@riyan.com.mv  
w : www.riyan.com.mv  
3rd floor, H. Azum, Ameenemagau, Male'

Title: RC Fins Detail

Page: A-16/21

The contents of these drawings remain as a property of Riyan Private Limited. Any use other than those expressly stated is a violation of this copyright.

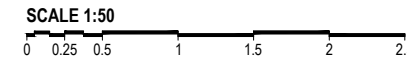
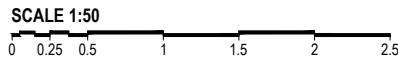
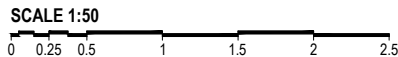
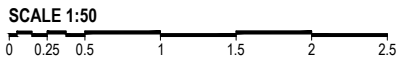
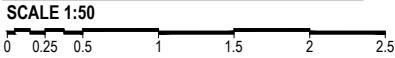
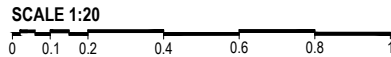
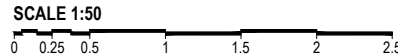
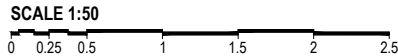
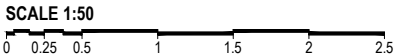

NOTE:  
ALL THE MATERIALS FOR FIXTURES SHALL BE APPROVED  
BY THE ARCHITECT/CONSULTANT BEFORE INSTALLATION

GRAB BARS OF THE DISABLE TOILET SHALL BE AS PER MANUFACTURE'S DETAIL

AA.Himandhoo School Hall  
Client: Ministry of Education

Project Number: P120201006

Date: March 2021

Architect : Mariyam Irasha Shareef

Engineer : Mohamed Muththalib W

Drawn by : Mariyam Leevan Jaleel  
 Certified : Aichathul Ahamed

Services : Alstom Annuaire  
Interior : -

The contents of these drawings remain as a property of Rivan Private Limited. Any use other than those expressly stated is a violation of this copyright.

RIYAN PRIVATE LIMITED

t: +9603315049 f: +9603310776  
e: info@riyan.com.mv  
w: www.riyan.com.mv  
3rd floor, H. Azum, Ameenemagu, Male'

Title: Toilet Detail

Page: A-17/21

The contents of these drawings remain as a property of Rivan Private Limited. Any use other than those expressly stated is a violation of this copyright.



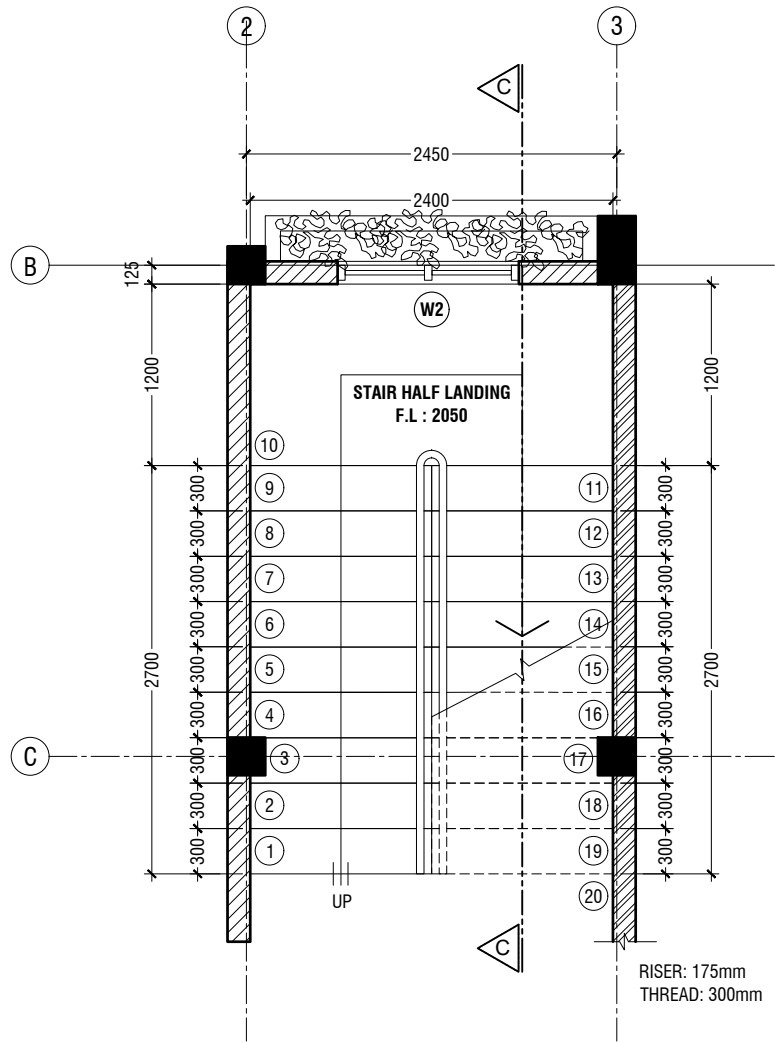

## MAIN STAIRCASE PLAN

SCALE 1:50

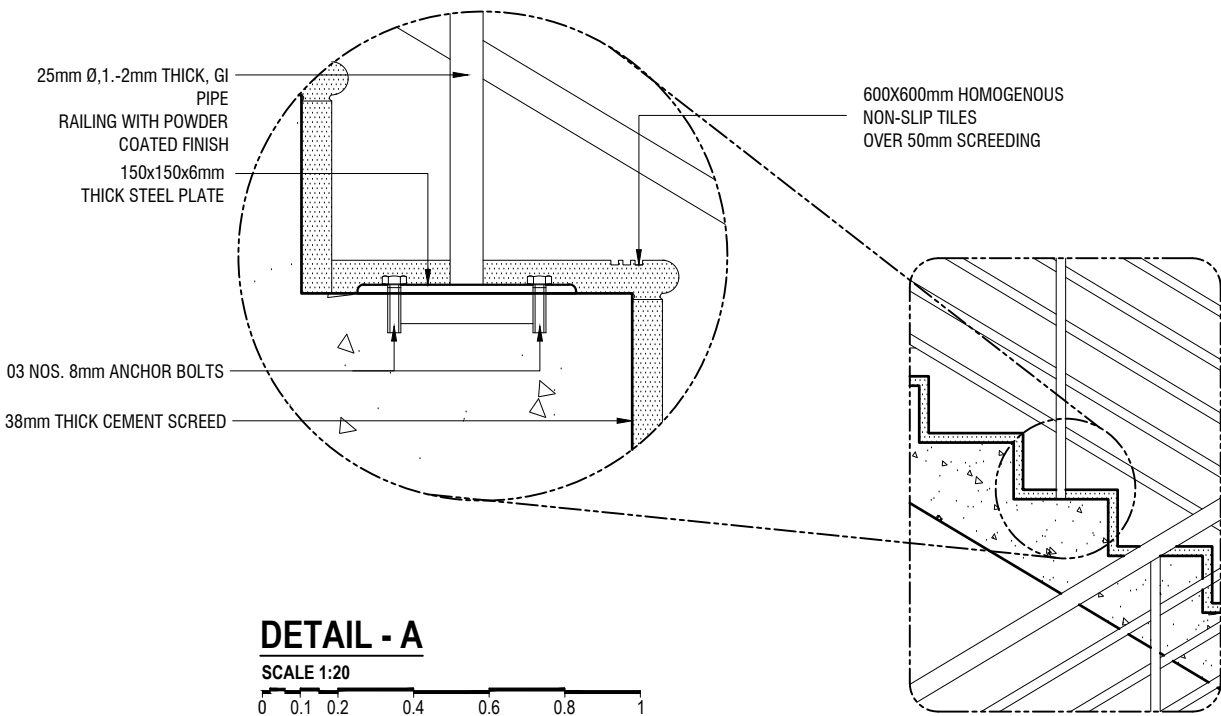

ROOF BEAM LEVEL

FIRST FLOOR LEVEL

GROUND LEVEL

NATURAL GROUND LEVEL

## SECTION C-C

SCALE 1:50

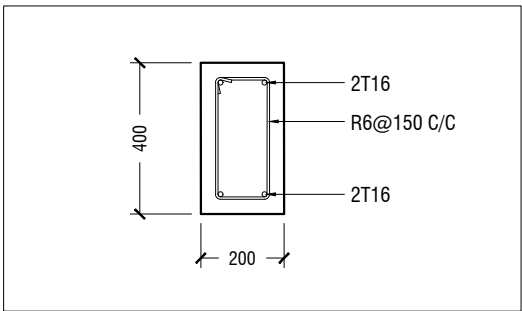

## STAIR HALF LANDING BEAM (HB)

SCALE 1:20



## DETAIL - 4

## MAIN STAIRCASE DETAILS

SCALE 1:50



AA.Himandhoo School Hall  
Client: Ministry of Education

Rev no	Date
--	---
--	---
--	---
--	---

Project Number: RI/2020/006  
Date: March 2021  
Architect : Mariyam Irasha Shareef  
Engineer : Mohamed Muthalib Waleed  
Drawn by : Mariyam Leevan Jaleel  
Services : Aishath Ahmed  
Interior : -



RIYAN PRIVATE LIMITED

t : +9603315049 f : +9603310776  
e : info@riyan.com.mv  
w : www.riyan.com.mv  
3rd floor, H. Azum, Ameenemagau, Male'

Title: Staircase Details

Page: A-18/21

The contents of these drawings remain as a property of Ryan Private Limited. Any use other than those expressly stated is a violation of this copyright

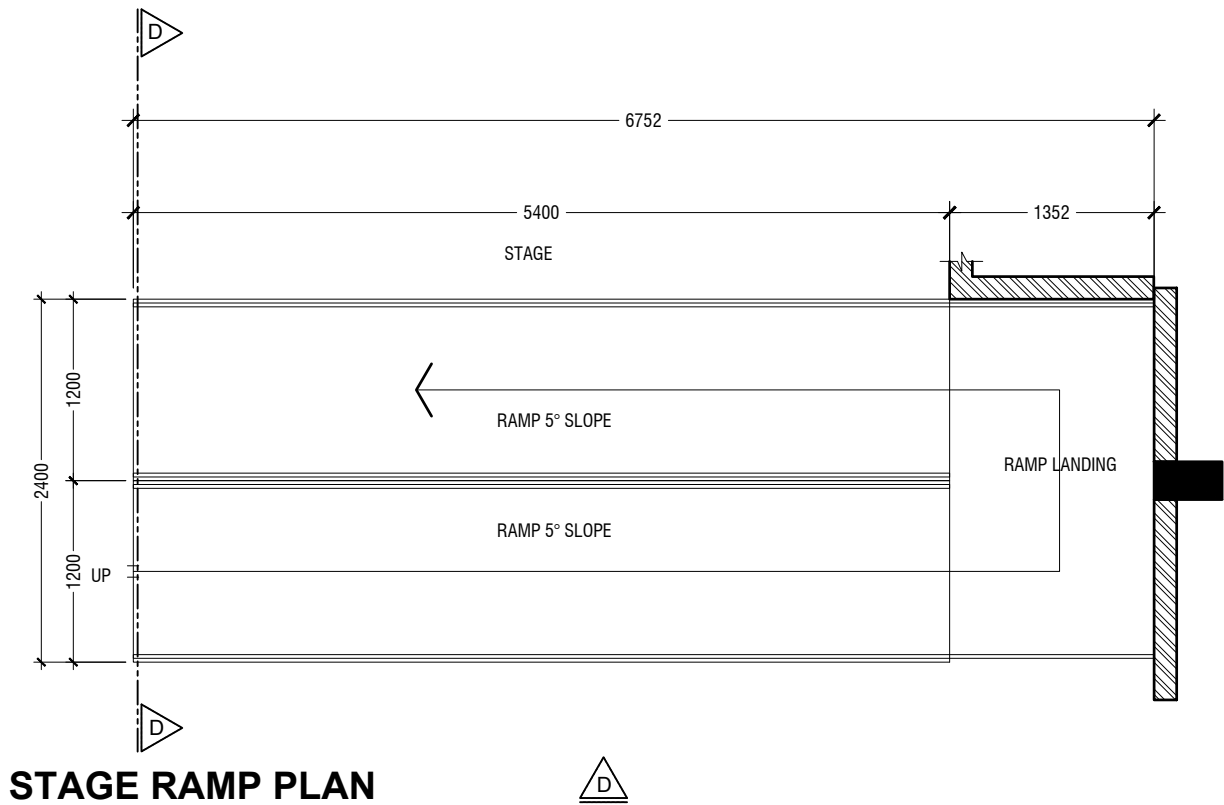

**STAGE RAMP PLAN**

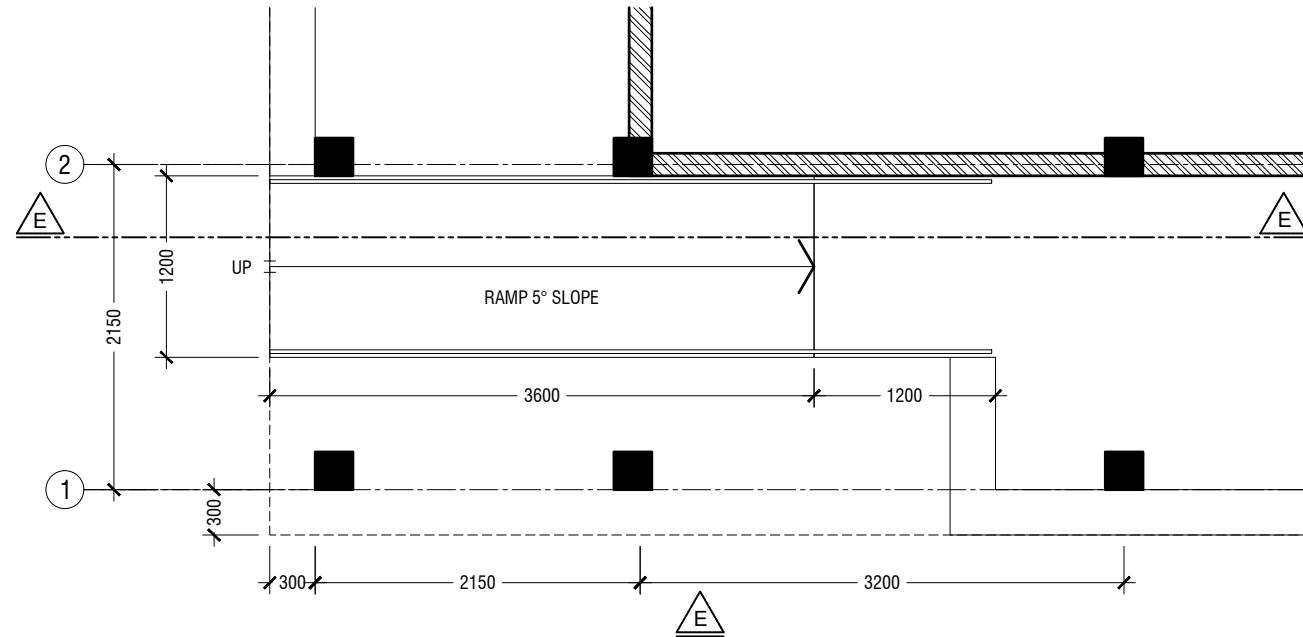

**BUILDING ENTRANCE RAMP PLAN**

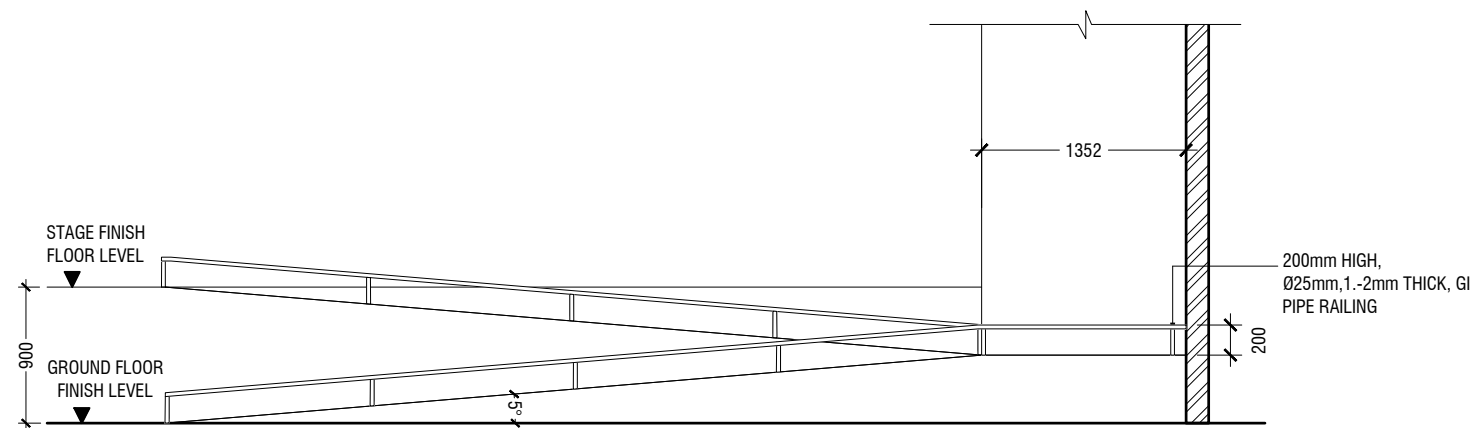

**ELEVATION D**

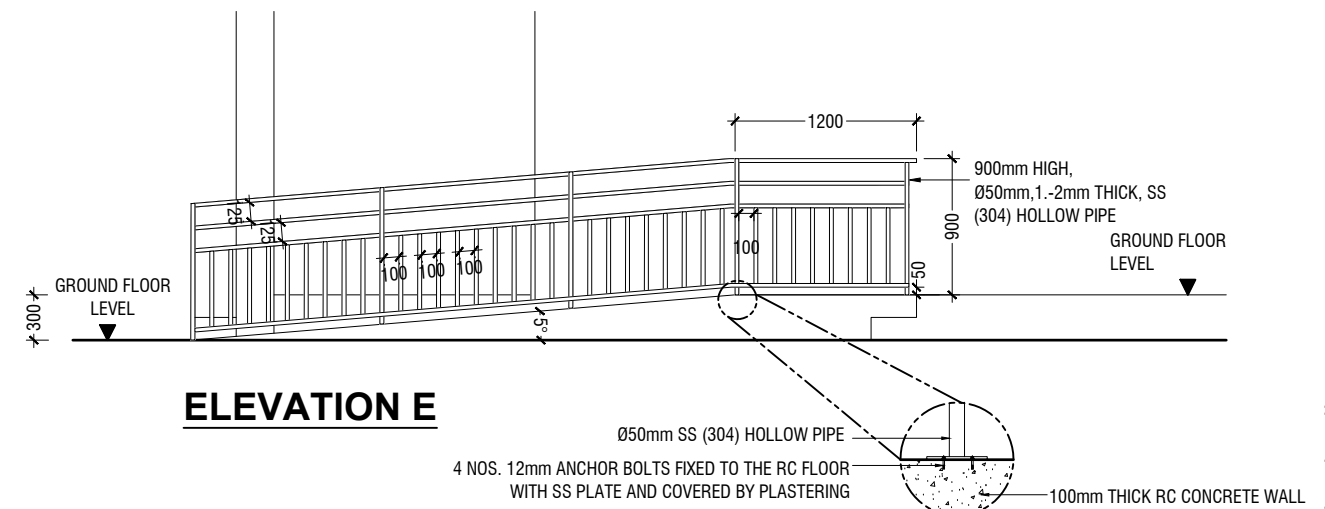

**ELEVATION E**

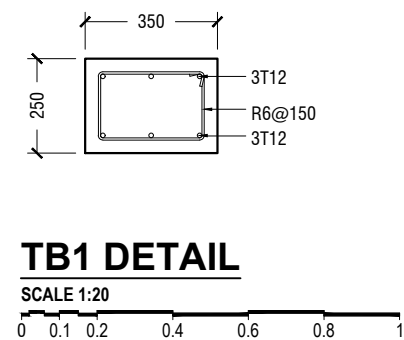

**TB1 DETAIL**

SCALE 1:20

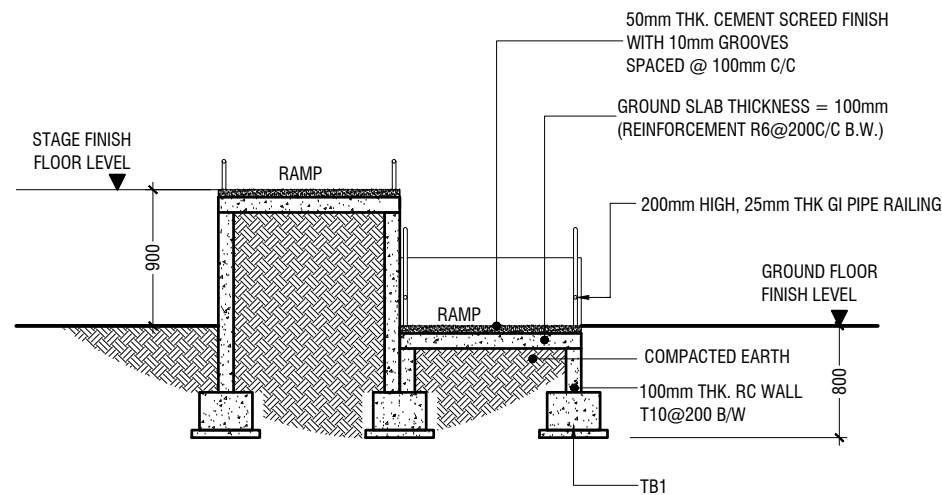

**SECTION D-D**

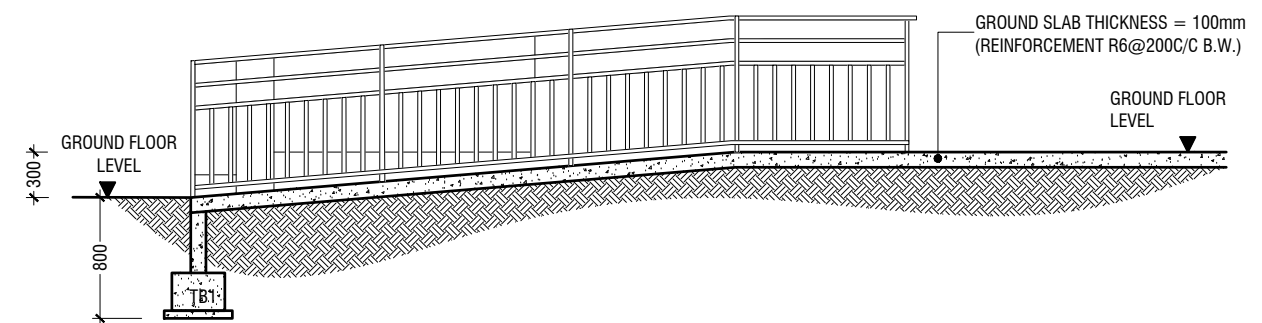

**SECTION E-E**

**MAIN ENTRANCE RAMP DETAIL**

SCALE 1:50

AA.Himandhoo School Hall  
Client: Ministry of Education

Project Number: RI/2020/006  
Date: March 2021  
Architect: Mariyam Irasha Shareef  
Engineer: Mohamed Muthalib Waleed  
Drawn by: Mariyam Leevan Jaleel  
Services: Aishath Ahmed  
Interior: -



RIYAN PRIVATE LIMITED  
t: +9603315049 f: +9603310776  
e: info@riyan.com.mv  
w: www.riyan.com.mv  
3rd floor, H. Azum, Ameenemagau, Male'

Title: Ramp Details

Page: A-19/21

The contents of these drawings remain as a property of Riyan Private Limited. Any use other than those expressly stated is a violation of this copyright.

DETAIL - 6  
STAGE DETAIL

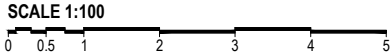

STAGE FRAMING PLAN

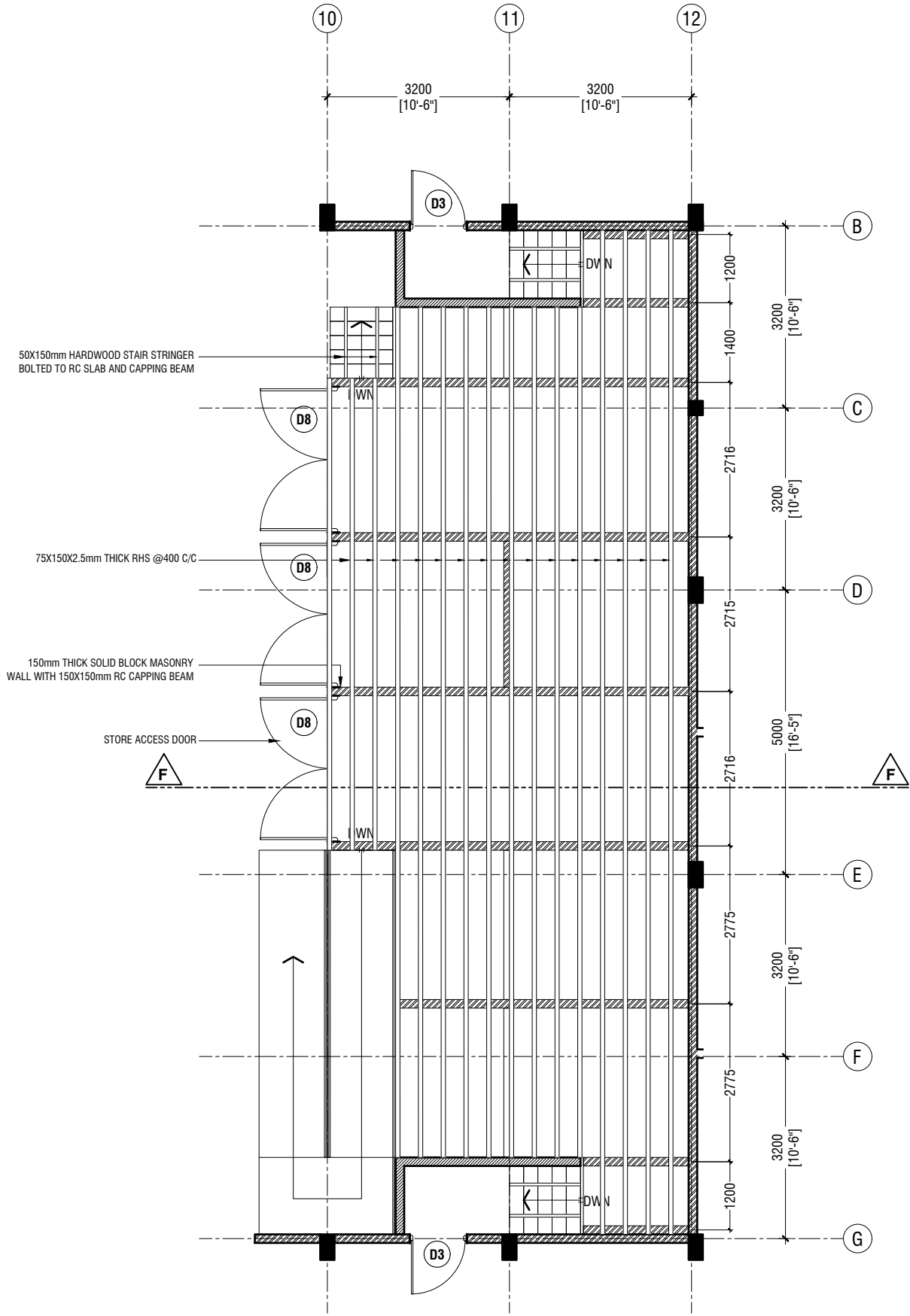
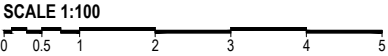

STAGE DRAWERS PLAN

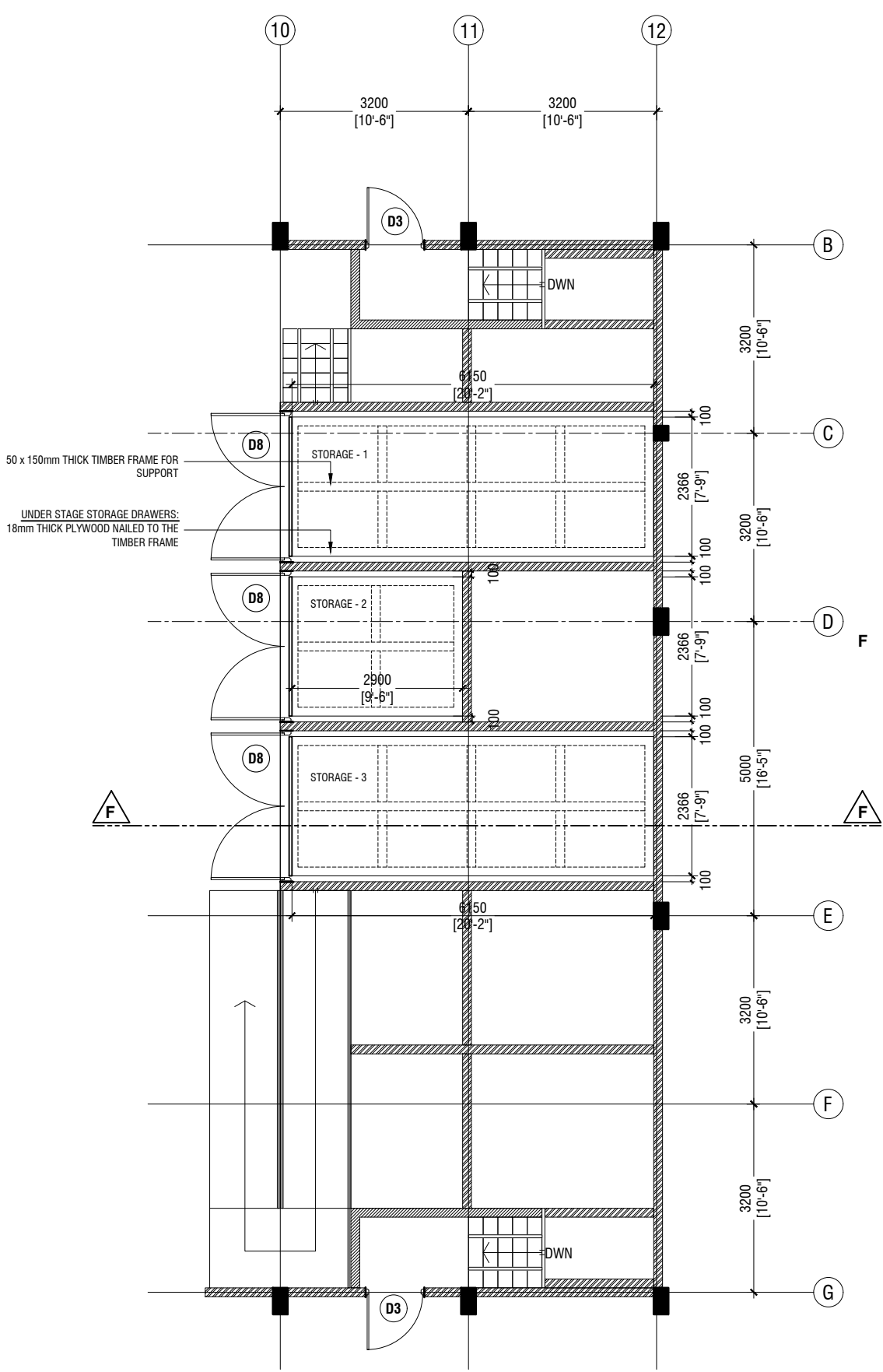
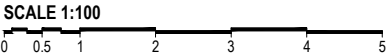

AA.Himandhoo School Hall  
Client: Ministry of Education

Project Number: RI/2020/006	Rev no	Date
Date: March 2021	--	---
Architect : Mariyam Irasha Shareef	--	---
Engineer : Mohamed Muthalib Waleed	--	---
Drawn by : Mariyam Leevan Jaleel	--	---
Services : Aishath Ahmed	--	---
Interior : -	--	---



RIYAN PRIVATE LIMITED

t : +9603315049 f : +9603310776  
e : info@riyan.com.mv  
w : www.riyan.com.mv  
3rd floor, H. Azum, Ameenemagui, Male'

Title: Stage Framing Plan  
& Details

Page: A-20/21

The contents of these drawings remain as a property of Riyan Private Limited. Any use other than those expressly stated is a violation of this copyright

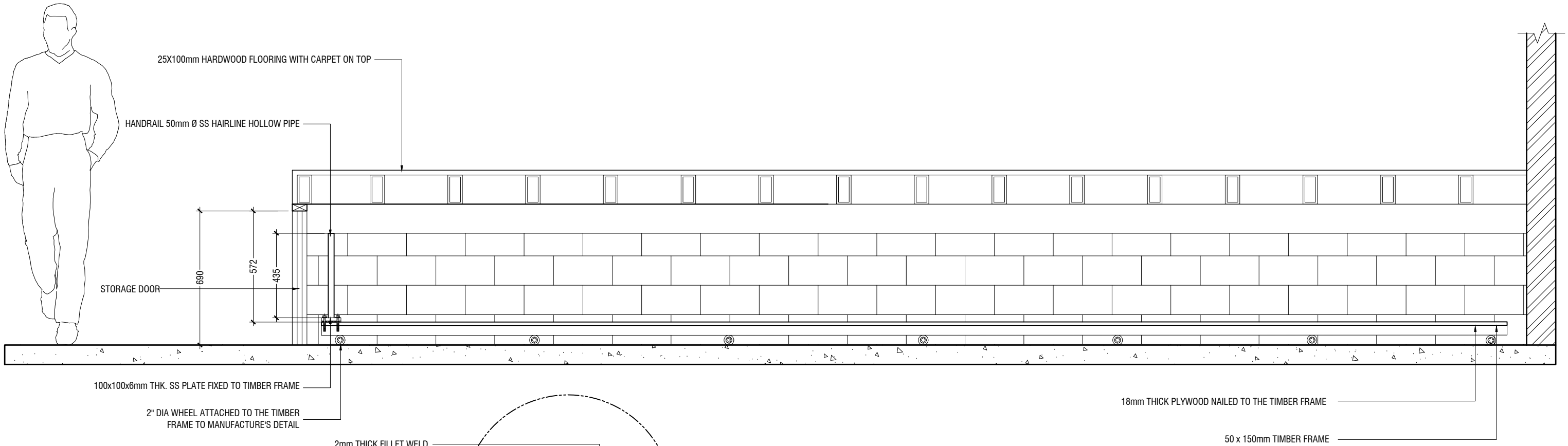

## SECTION F-F

SCALE 1:20

0 0.1 0.2 0.4 0.6 0.8 1

2mm THICK FILLET WELD

75X150X2.5mm RHS @400 C/C  
50 x 50 x 2.5 L-ANGLE  
2 NOS - M10 J - BOLTS

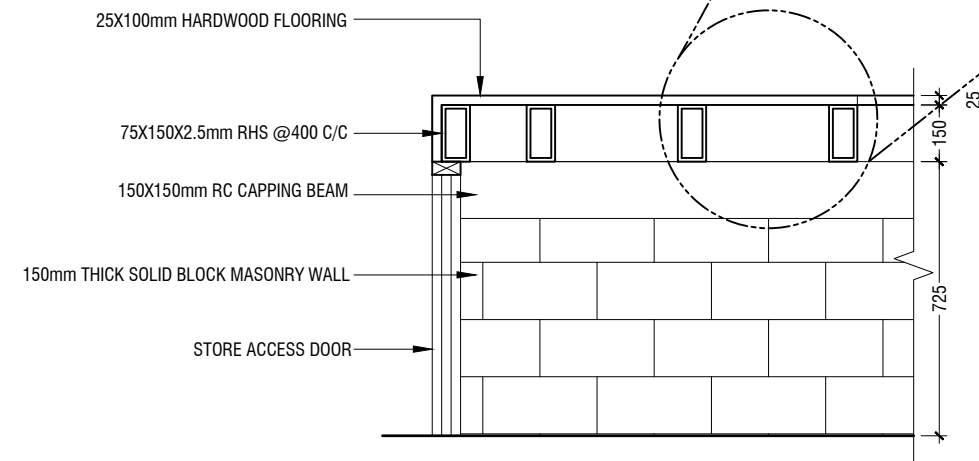

## SECTION F-F

SCALE 1:20

0 0.1 0.2 0.4 0.6 0.8 1

## STAGE DETAILS

SCALE 1:100

0 0.5 1 2 3 4 5

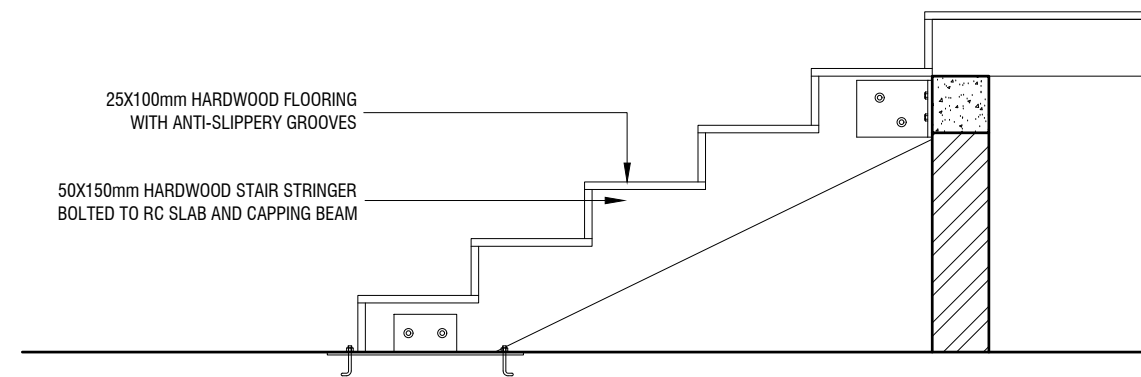

## STAIR DETAIL

SCALE 1:20

0 0.1 0.2 0.4 0.6 0.8 1

AA.Himandhoo School Hall  
Client: Ministry of Education

Project Number: RI/2020/006	Rev no	Date
Date: March 2021	--	-----
Architect : Mariyam Irasha Shareef	--	-----
Engineer : Mohamed Muthalib Waleed	--	-----
Drawn by : Mariyam Leevan Jaleel	--	-----
Services : Aishath Ahmed	--	-----
Interior : -	--	-----



RIYAN PRIVATE LIMITED

t : +9603315049 f : +9603310776  
e : info@riyan.com.mv  
w : www.riyan.com.mv  
3rd floor, H. Azum, Ameenemagu, Male'

Title: Stage Framing Plan  
& Details

Page: A-21/21

The contents of these drawings remain as a property of Riyan Private Limited. Any use other than those expressly stated is a violation of this copyright

## GENERAL NOTES

THE GENERAL NOTES SHALL BE READ IN CONJUNCTION WITH THE CONTRACT SPECIFICATIONS AND DRAWINGS. REGARDLESS OF WHETHER OR NOT SHOWN IN DRAWINGS OR OTHER TENDER DOCUMENTS, THE STANDARD PROVISIONS SPECIFIED HEREUNDER FOR COMPLIANCE BY THE CONTRACTOR SHALL APPLY TO ALL RELEVANT PORTIONS OF THE STRUCTURAL WORKS AND SHALL FORM PART OF THIS CONTRACT.

### 1.0 VERIFICATION OF DIMENSIONS AND LEVELS

- THE CONTRACTOR SHALL VERIFY ALL DIMENSIONS AND LEVELS ON SITE, AND RESOLVE ALL DISCREPANCIES WITH THE ARCHITECT OR ENGINEER PRIOR TO COMMENCEMENT OF WORK.
- DRAWING INDICATES GENERAL & TYPICAL DETAILS OF CONSTRUCTION. WHERE CONDITIONS ARE OF SIMILAR CHARACTER TO DETAILS SHOWN AND ALTHOUGH NOT SPECIFICALLY INDICATED, SIMILAR DETAILS OF CONSTRUCTION SHALL BE USED SUBJECTED TO REVIEW BY THE ENGINEER.
- PRIOR TO COMMENCEMENT OF WORKS, THE CONTRACTOR SHALL VERIFY ALL DIMENSIONS AND LEVELS IN THE CONTRACT DRAWINGS.
- DISCREPANCIES IN DRAWINGS ARISING FROM SUCH VERIFICATION WORKS SHALL BE BROUGHT TO THE ATTENTION OF THE ARCHITECT/ENGINEER.

### 2.0 SHOP DRAWINGS

- THE CONTRACTOR SHALL BE SOLELY RESPONSIBLE FOR ENSURING TOTAL COORDINATION OF ALL WORKS AND SHALL TAKE SITE MEASUREMENTS PRIOR TO THE PREPARATION OF ANY SHOP DRAWINGS OR BEFORE COMMENCING FABRICATION.
- THE CONTRACTOR SHALL SUBMIT SHOP DRAWINGS FOR ALL SPECIALIST TRADES, SUCH AS PRESTRESSING, CURTAIN WALLING, ETC. FOR REVIEWS AND COMMENTS BY THE ARCHITECT/ENGINEER PRIOR TO COMMENCEMENT OF WORK. SUCH SHOP DRAWINGS SUBMITTED SHALL INCORPORATE ALL NECESSARY CONNECTION DETAILS TO THE STRUCTURAL MEMBERS SUCH AS CAST-IN INSERTS, EMBEDDED PLATES, ETC.

### 3.0 INCORPORATION OF M&E REQUIREMENTS IN THE STRUCTURE

- THE CONTRACTOR SHALL BE SOLELY RESPONSIBLE FOR ENSURING TOTAL COORDINATION OF STRUCTURAL, M & E PENETRATION DRAWINGS OF SERVICES AND SUBMIT SUCH SHOP DRAWINGS TO THE ARCHITECT/ENGINEER FOR REVIEWS AND APPROVAL PRIOR TO COMMENCEMENT OF WORK.
- THESE SHOP DRAWINGS SHALL INCORPORATE ALL MECHANICAL, ELECTRICAL AND SANITARY WORKS TO BE EMBEDDED IN CONCRETE AND ALL OPENINGS FOR ALL PIPE OR DUCT WORKS, BASED ON THE REQUIREMENTS OF M & E DRAWINGS IN HIS POSSESSION.
- HE SHALL CHECK AND RESOLVE ALL DISCREPANCIES WITH THE RESPECTIVE ENGINEER PRIOR TO PLACEMENT OF CONCRETE.

### 4.0 LEAN CONCRETE FOR SUSPENDED STRUCTURES

- UNLESS OTHERWISE STATED, 50 MM THICK LEAN CONCRETE WITH A MINIMUM 28-DAY CUBE STRENGTH OF 15N/MM2 SHALL BE PROVIDED ON ALL SOIL SURFACES FORMING THE UNDERSIDE OF STRUCTURAL CONCRETE MEMBERS.

### 5.0 STRUCTURAL ELEMENTS ON GRADE

- UNLESS OTHERWISE STATED, A SINGLE LAYER OF 0.25 MM(HEAVY DUTY) POLYTHENE SHEET, OR EQUIVALENT THERMOPLASTIC MATERIAL, LAID OVER A COMPACTED 60 MM THICK LAYER OF HARD CORE BLINDED WITH SAND TO PREVENT GROUT LOSS FROM SEEPAGE INTO THE GROUND SHALL BE PROVIDED ON ALL SOIL SURFACES FORMING THE UNDERSIDE OF THE NON-SUSPENDED SLABS.

### 6.0 SUBGRADE UNDER STRUCTURAL ELEMENTS

- WHERE THE CONTRACTOR REQUIRES REMOVAL AND SUBSEQUENT BACKFILL OF SUBGRADE PRIOR TO CASTING OF PILECAP/WALL/BEAM/SLAB, HE SHALL ENSURE THAT THE BACKFILL IS OF APPROVED MATERIAL AND THAT THE BACKFILL SHALL BE REASONABLY COMPACTED TO ENSURE THAT THE COMPACTED SOIL IS ABLE TO WITHSTAND THE WEIGHT OF THE WET CONCRETE. THE CONTRACTOR SHALL EXERCISE PROPER SKILL AND CARE TO AVOID DAMAGE TO ADJACENT INSTALLED STRUCTURES ARISING FROM HIS CONSTRUCTION SEQUENCE.

### 7.0 WATERPROOFING FOR STRUCTURES

- THE CONTRACTOR SHALL SUBMIT SHOP DRAWINGS AND METHOD STATEMENTS FOR THE ENGINEER'S APPROVAL PRIOR TO COMMENCEMENT OF WORK. REQUIRED SHOP DRAWING DETAILS INCLUDE BUT ARE NOT LIMITED TO TREATMENT OF FLASHINGS, WATERSTOP AT CONSTRUCTION JOINTS, WALL AND SLAB PENETRATIONS.
- ALL PENETRATIONS THROUGH STRUCTURAL ELEMENTS SHALL BE CAST-IN, SLEEVED AND PROVIDED WITH APPROVED PUDDLE FLANGE DETAIL. IF FOR ANY REASON THE CONTRACTOR IS UNABLE TO LAY WATERSTOP AT CONSTRUCTION JOINTS AS INDICATED IN THE DRAWINGS, HE SHALL AT HIS OWN EXPENSES PROVIDE ADEQUATE GROUT TUBES FOR WATERPROOF PRESSURE GROUTING TO ENSURE WATERTIGHTNESS OF THE JOINT.
- ALL GROUT TUBES SHALL BE MARKED AND PROTECTED FROM BLOCKAGE.
- BACKFILLING OPERATIONS AGAINST VERTICAL SURFACE SHALL BE CARRIED OUT AS SOON AS THE WATERPROOFING BARRIER IS INSTALLED TO THE SATISFACTION OF THE ENGINEER.

### 8.0 CASTING LAYERS

- INCLINED CASTING LAYERS AND INCLINED CONSTRUCTION JOINTS SHALL BE AVOIDED.
- HORIZONTAL CASTING LAYERS SHALL NOT IN GENERAL EXCEED 0.6 M THICKNESS UNLESS OTHERWISE APPROVED BY THE ENGINEER.

### 9.0 FOUNDATIONS

- ALL FOUNDATIONS HAS BEEN DESIGNED FOR SAFE GROUND PRESSURE OF 150 KN/M.
- ALL BACKFILL SHOULD BE DONE WITH MATERIALS APPROVED BY THE CONSULTANT AND SOURCE. ALL BACKFILL SHOULD BE STRUCTURAL FILL, COMPACTED IN LAYERS AS SPECIFIED.
- WEAK POCKETS FOUND BELOW THE ASSUMED FOUNDATION LEVELS SHALL BE REMOVED AND REPLACED BY PLAIN CONCRETE.
- IN CASE OF EXCAVATIONS BELOW THE ASSUMED LEVEL OF THE FOUNDATION, THE SOIL SHALL BE REPLACED BY PLAIN CONCRETE.
- IN CASE GROUND WATER IS PRESENT ABOVE FOUNDATION LEVEL, THE CONTRACTOR SHALL BE RESPONSIBLE FOR DEWATERING THE BELOW LEVEL OF FOUNDATIONS.
- THE CONTRACTOR SHALL MAINTAIN DRY WORKING CONDITIONS THROUGH OUT THE CONSTRUCTION PERIOD. RESTORING WATER TABLE CAN BE DONE AFTER BACKFILLING AND COMPACTION UP TO THE SLAB ON GRADE LEVEL, OR AS DIRECTED BY THE ENGINEER.
- NO BACK FILLING SHALL BE PLACED AGAINST WALLS RETAINING EARTH, UNLESS THE WALLS ACHIEVE SUFFICIENT STRENGTH TO PREVENT MOVEMENT OR STRUCTURAL DAMAGE.

### 10.0 CONSTRUCTION LOAD AND SHORING

- CONSTRUCTION LIVE LOAD IMPOSED ON ANY SINGLE FLOOR SHALL NOT EXCEED 1.5 KN/M2. UNLESS OTHERWISE APPROVED BY THE ENGINEER, DEAD LOAD OF THE TOP CONSTRUCTION FLOOR SHALL BE SUPPORTED BY TWO COMPLETED FLOORS DIRECTLY BELOW IT.
- PROPS TO BEAMS AND SLABS AT ANY FLOORS SHALL NOT BE REMOVED UNTIL THE TWO IMMEDIATE FLOORS ABOVE THAT LEVEL ARE CAPABLE OF SUPPORTING THEMSELVES AS WELL AS ANY LOADS IMPOSED DURING CONSTRUCTION. CONSIDERATIONS GOVERNING REMOVAL OF PROPS INCLUDE BUT ARE NOT LIMITED TO THE ATTAINMENT OF 28-DAY STRENGTH FOR THE CONCRETE, DESIGN LOAD CAPACITY OF THE FLOOR UNDER REVIEW AND THE COMPLETION OF PRESTRESSING AND GROUTING OPERATIONS IN THE CASE OF A PRESTRESSED STRUCTURAL FLOOR SYSTEM.

- PROPS SHALL BE LEFT IN PLACE FOR SUPPORTING THE CONSTRUCTION LOADS APPROVED BY THE ENGINEER.
- NO ALLOWANCE HAS BEEN MADE IN THE DESIGN OF THE PERIMETER BEAMS/WALLS FOR THE SUPPORT OF TEMPORARY SCAFFOLDINGS.
- THE CONTRACTER SHALL ENGAGE HIS OWN PROFESSIONAL ENGINEER TO DESIGN AND STRENGTHEN THE BEAMS/WALLS.
- THE CONTRACTER SHALL ENGAGE HIS OWN PROFESSIONAL ENGINEER CHECK THE ADEQUACY OF SHORING DETAIL PROVIDED PROCEEDING THE WORK, AS SHORING WAS DESIGNED, CONSIDERING THE STATUS OF THE BUILDING AT THE TIME OF DESIGN.

### 11.0 CONCRETE COVER

- MINIMUM COVER TO OUTERMOST REINFORCEMENT INCLUDING LINKS SHALL BE AS FOLLOWS.

STRUCTURAL ELEMENT	COVER (mm)
RAFT BEAM & SLAB (EARTH FACE)	60
RAFT BEAM & SLAB (INTERNAL FACE)	60
COLUMN	40
BEAM	35
BEAM (EXTERNAL FACE)	40
SLAB	30
INTERNAL WALL	30
EXTERNAL WALL	40

- NOTE: EARTH FACE COVER OF BEAMS, COLUMNS & WALLS SHOULD BE 50mm

### 12.0 MATERIAL STRENGTHS

#### 12.1 CONCRETE

- UNLESS OTHERWISE STATED, ORDINARY PORTLAND CEMENT CONFORMING TO BS 12, TO BE USED FOR ALL THE RC STRUCTURAL ELEMENTS.
- THE MINIMUM 28-DAY COMPRESSIVE CUBE STRENGTH OF CONCRETE FOR SPECIFIED STRUCTURAL ELEMENTS SHALL BE AS FOLLOWS UNLESS OTHERWISE STATED:

MAIN BUILDING	
LEAN CONCRETE	15 N/mm2
MASS CONCRETE	30 N/mm2
COLUMN, BEAM AND SLAB	30 N/mm2
EXTERNAL WORK	
PAVEMENTS	30 N/mm2
ALL OTHERS (CULVERT, DRAINS, MANHOLE, ETC)	30 N/mm2
FOUNDATION	
PILECAP, FOOTING, RAFT TIE-BEAM, CAPPING BEAM	30 N/mm2

- CEMENT SHALL BE ORDINARY PORTLAND CEMENT TO BS 12.

AA.Himandhoo School Hall  
Client: Ministry of Education

Project Number: R/2020/006	Rev no	Date
Date: March 2021	--	-----
Architect : Maryam Irasha Shareef	--	-----
Engineer : Mohamed Muththalib Waleed	--	-----
Drawn by : Maryam Leevan Jaleel	--	-----
Services : Alishath Ahmed	--	-----
Interior : -	--	-----



RIYAN PRIVATE LIMITED

t : +9603315049 f : +9603310776  
e : info@riyan.com.mv  
w : www.riyan.com.mv  
3rd floor, H. Azum, Armeenemagui, Male'

Title: General Notes

Page:S-00A/12

12.2 REINFORCEMENT

- UNLESS OTHERWISE STATED, BAR SIZE 10MM DIAMETER OR LARGER SHALL BE HIGH TENSILE TYPE II DEFORMED BARS. THE MINIMUM YIELD STRENGTH OF STEEL BAR REINFORCEMENT SHALL BE AS FOLLOWS:

MILD STEEL PLAIN BAR	250 N/mm2
HIGH TENSILE TYPE II DEFORMED BAR	415 N/mm2

12.25 REINFORCEMENT ANCHORAGE OR LAPPING IS AS FOLLOWS U.N.O.

	BAR GRADE 415
TENSION	45Ø
COMPRESSION	45Ø

Ø IS DIAMETER OF THE SMALLER SIZED LAPPED BAR.

- NO SPLICE SHALL BE MADE AT POINT OF MAXIMUM STRESS,EG IN BEAMS AND SLABS, THERE SHALL BE NO SPLICING OF TOP BARS OVER SUPPORTS NOR BOTTOM BARS AT MID-SPANS. SPLICES SHALL BE STAGGERED WHEREVER POSSIBLE. LAP LENGTH FOR UNEQUAL SIZE BARS (OR WIRES IN FABRIC) MAY BE BASED UPON THE SMALLER BAR. FOR BUNDLED BARS, THE EQUIVALENT DIAMETER SHALL BE USED. CRANKING OF BARS SHALL NOT EXCEED A SLOPE OF 1:10.
- FOR LAP LENGTH, WHERE SYMBOLS ARE NOT INDICATED, THE TENSION LAP LENGTH SHALL BE FOLLOWED.

13.0 STIRRUPS, LINKS AND TIES

- ALL STIRRUPS, LINKS AND TIES IN BEAMS, COLUMNS AND WALLS RESPECTIVELY SHALL TERMINATE NOT MORE THAN 75mm FROM THE FACE OF ANY ADJACENT STRUCTURAL MEMBERS.

14.0 SLAB DISTRIBUTION BARS

- REGARDLESS OF WHETHER OR NOT SHOWN ON PLAN, ALL DISTRIBUTION BARS FOR SLAB SHALL COMPRISE TYPICALLY ONE OF THE FOLLOWING COMBINATIONS, UNLESS OTHERWISE STATED IN THE RELEVANT DRAWINGS :

SLAB THICKNESS (mm)	MIN. DISTRIBUTION BAR
250 OR LESS	T10-300
GREATER THAN 250 BUT LESS THAN OR EQUAL TO 300	T10-200
GREATER THAN 300 BUT LESS THAN OR EQUAL TO 400	T10-150

15.0 FLOOR RENDERING

- THICKNESS OF SCREED RENDERING/MASS CONCRETE TOPPING EXCEEDING 60 OR MORE SHALL BE REINFORCED WITH ONE LAYER OF R6.

16.0 SHRINKAGE CRACKS

- THE SURFACE OF CONCRETE SHALL BE ADEQUATELY AND CONTINUOUSLY CURED TO SPECIFICATION TO PREVENT FORMATION OF SHRINKAGE CRACKS.THOUGH SHRINKAGE CRACKS HAVE NO EFFECT ON THE STRENGTH AND INTEGRITY OF THE STRUCTURE,THEY SHOULD BE SEALED BY EPOXY PRESSURE GROUTING. ALL COST INCURRED FOR THE NECESSARY SEALING UP OF SHRINKAGE CRACKS BY EPOXY PRESSURE GROUTING SHALL BE DEEMED TO BE INCLUDED IN THE CONCRETE WORK AS TENDERED.

17.0 STEEL BAR CORROSION PROTECTION

- ALL EXPOSED BARS FOR FUTURE CONSTRUCTION PURPOSES (EXCEEDING 3 MONTHS) MUST BE COATED WITH MASTER EMACO 8100 AP OR APPROVED EQUIVALENT AND PROVIDED WITH ADEQUATE MAINTENANCE.

18.0 SPACER BARS

- ALL SPACER BARS BETWEEN 2 OR MORE LAYERS OF REINFORCEMENT SHALL T25 OR BAR DIAMETER (WHICHEVER IS GREATER) AT ±1-5M C/C.

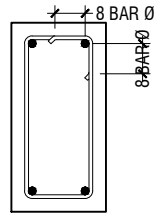

Ø = DIA OF LINK

SHEAR LINKS ANCHORAGE DETAIL

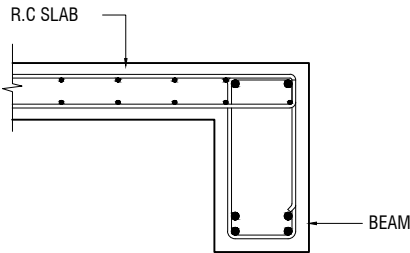

SLAB-BEAM ANCHORAGE DETAIL

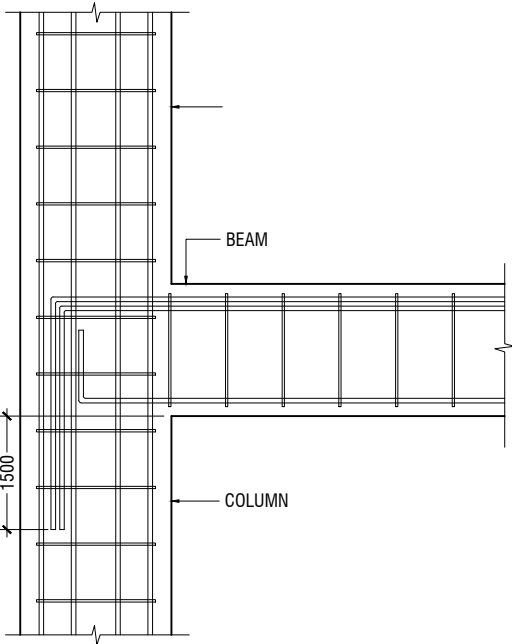

BEAM TO COLUMN CONNECTION

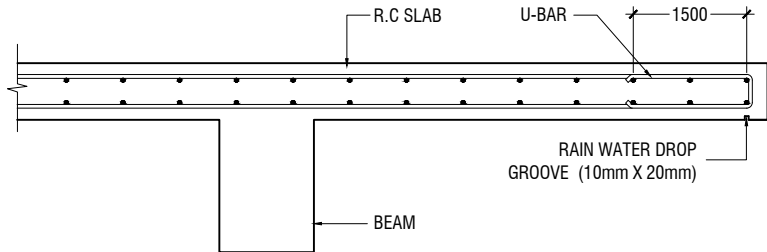

CANTILEVERED SLAB EDGE DETAIL

AA.Himandhoo School Hall  
Client: Ministry of Education

Project Number: R/2020/006	Rev no	Date
Date: March 2021	--	-----
Architect : Maryam Irasha Shareef	--	-----
Engineer : Mohamed Muthalib Waleed	--	-----
Drawn by : Maryam Leevan Jaleel	--	-----
Services : Aishath Ahmed	--	-----
Interior : -	--	-----



RIYAN PRIVATE LIMITED

t : +9603315049 f : +9603310776  
e : info@riyan.com.mv  
w : www.riyan.com.mv  
3rd floor, H. Azum, Armeenemaguu, Male'

Title: General Notes

Page: S-00B/12

The contents of these drawings remain as a property of Riyan Private Limited. Any use other than those expressly stated is a violation of this copyright



19.0 STRUCTURAL TIMBER SPECIFICATION

19.1 THE CONTRACT STRUCTURAL DRAWINGS AND SPECIFICATIONS REPRESENT THE COMPLETED STRUCTURE, AND ARE NOT INTENDED TO INDICATE THE METHOD OR MEANS OF CONSTRUCTION. THE CONTRACTOR SHALL SUPERVISE AND DIRECT THE WORK AND SHALL BE SOLELY RESPONSIBLE FOR ALL CONSTRUCTION MEANS, METHODS, PROCEDURES, TECHNIQUES, SEQUENCES, AND FOR JOB SAFETY.

19.2 THE ENGINEER DOES NOT HAVE CONTROL OR CHARGE OF, AND SHALL NOT BE RESPONSIBLE FOR, CONSTRUCTION MEANS, METHODS, TECHNIQUES, SEQUENCES, OR PROCEDURES, FOR SAFETY PRECAUTIONS AND PROGRAMS IN CONNECTION WITH THE WORK, FOR THE ACTS OR OMISSIONS OF THE CONTRACTOR, SUBCONTRACTOR, OR ANY OTHER PERSONS PERFORMING ANY OF THE WORK, OR FOR THE FAILURE OF ANY OF THEM TO CARRY OUT THE WORK IN ACCORDANCE WITH THE CONTRACT DOCUMENTS.

19.3 ALL CONSTRUCTION IS IN COMPLIANCE WITH THE CONSTRUCTION DOCUMENTS. THE GENERAL CONTRACTOR SHALL BE RESPONSIBLE FOR PERFORMING ALL WORK IN COMPLIANCE WITH THE CONSTRUCTION DOCUMENTS.

19.4 ALL TIMBER FOR STRUCTURAL USE SHALL BE HARDWOOD OR SOFTWOOD OF VISUAL GRADE C/D IN ACCORDANCE WITH BS 5756 WITH THE FOLLOWING MINIMUM GRADE STRESSES:

19.5 CONNECTIONS  
PLATES - STAINLESS STEEL GRADE 316 OF STATED THICKNESS  
BOLTS - SS GRADE 316

19.6 TIMBER TREATMENT  
MOISTURE - PRESSURE IMPREGNATION OF CCA  
INSECTS - TERMITE TREATMENT FOR TIMBER IN / NEAR GROUND

20.0 STRUCTURAL STEEL SPECIFICATION

1. SEE 21.0 ON PRIMARY CODES AND SPECIFICATIONS.

2. MATERIALS:

W-SHAPES & WT-SHAPES..... ASTM A992  
S-SHAPES, M-SHAPES, HP-SHAPES..... ASTM A36  
ST-SHAPES & MT-SHAPES..... ASTM A36  
C-SHAPES & MC-SHAPES..... ASTM A36  
ANGLES & PLATES..... ASTM A36  
HSS SHAPES..... ASTM A500, GRADE B  
STEEL PIPE..... ASTM A53 (TYPE E OR S), GRADE B  
HIGH STRENGTH BOLTS..... ASTM A325  
MACHINE BOLTS..... ASTM A307  
ANCHOR RODS.....ASTM F1554, GRADE 55 TYPE S1(UNO)  
WELDED HEADED STUDS..... ASTM A108  
DEFORMED BAR ANCHORS..... ASTM A496  
WELDING ELECTRODES..... AWS D1.1, E70 SERIES

3. NON-SHRINK, NON-METALLIC GROUT WITH A 28 DAY STRENGTH OF 35MPa SHALL BE USED UNDER BASE PLATES AND SHALL CONFORM TO BS EN 12390-3 AND EN 196-1. MASTERFLOW 542 OR EQUIVALENT MAYBE USED.

23.0 POST-INSTALLED ANCHORS

1. POST-INSTALLED ANCHORS SHALL ONLY BE USED WHERE SPECIFIED ON THE DRAWINGS. CONTRACTOR SHALL OBTAIN APPROVAL FROM ENGINEER OF RECORD (EOR) PRIOR TO USING POST-INSTALLED ANCHORS FOR MISSINGS OR MISPLACED ANCHORS.

2. CARE SHALL BE GIVEN TO AVOID CONFLICTS WITH EXISTING REINFORCING WHEN DRILLING HOLES. HOLES SHALL BE DRILLED AND CLEANED PER THE MANUFACTURER'S INSTRUCTIONS. ANCHORS SHALL BE INSTALLED PER THE MANUFACTURER'S INSTALLATION INSTRUCTIONS AT NOT LESS THAN MINIMUM EDGE DISTANCES AND/OR SPACINGS INDICATED IN THE MANUFACTURER'S LITERATURE.

3. SPECIAL INSPECTION SHALL BE PROVIDED FOR ALL ADHESIVE AND MECHANICAL ANCHOR INSTALLATIONS AS REQUIRED BY THE EOR. INDEPENDENT ON-SITE PROOF LOAD TESTING SHALL BE PERFORMED AS REQUIRED BY THE EOR. CONTACT EOR FOR NUMBER OF ANCHORS REQUIRED TO BE TESTED AND REQUIRED PROOF LOAD MAGNITUDE.

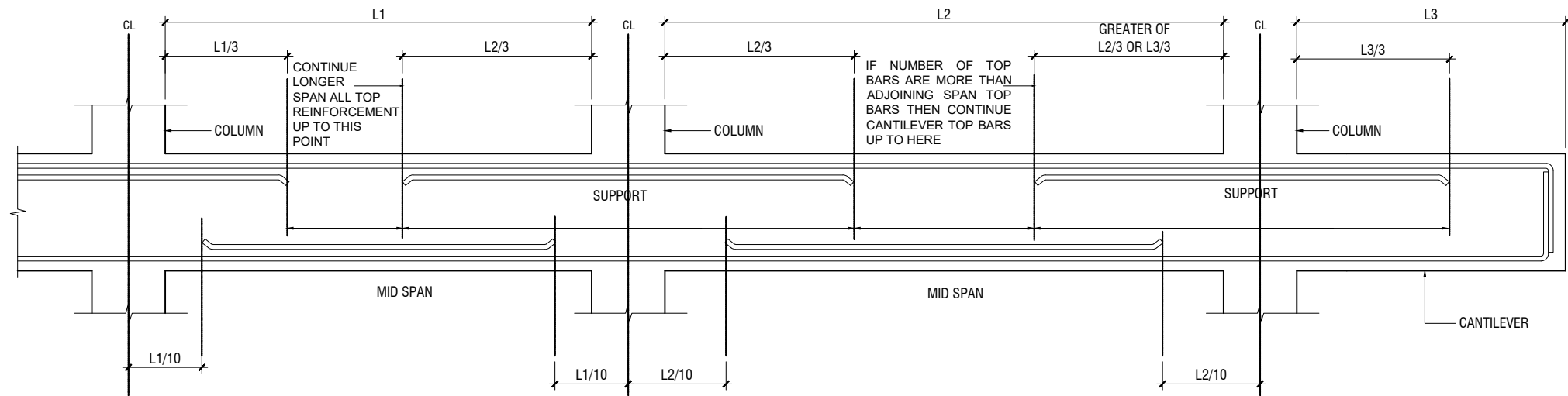

SIMPLIFIED DETAILING RULES FOR BEAMS (BS8110-1)

L1 = SHORTER SPAN  
L2 = LONGER SPAN  
L3 = CANTILEVER LENGTH

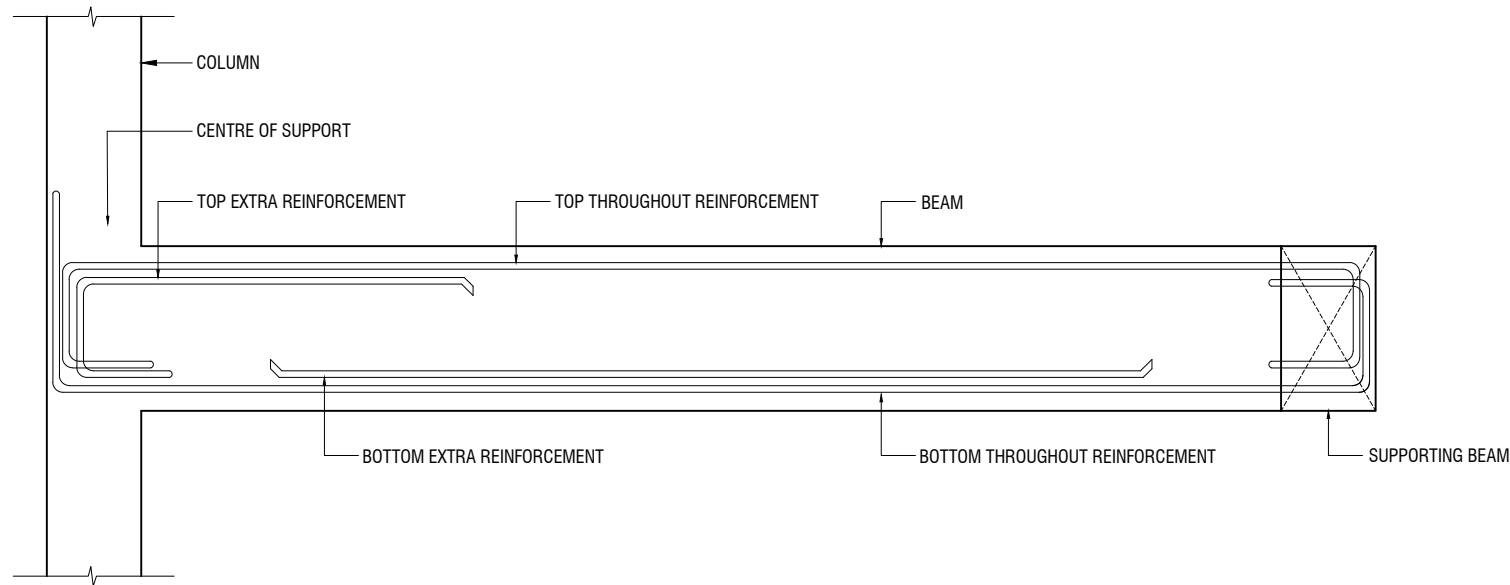

LONGITUDINAL SECTION OF TYPICAL SLAB BEAM SPANNING BETWEEN A COLUMN AND BEAM  
SHOWING END SPAN MID SPAN REINFORCEMENT DETAILS

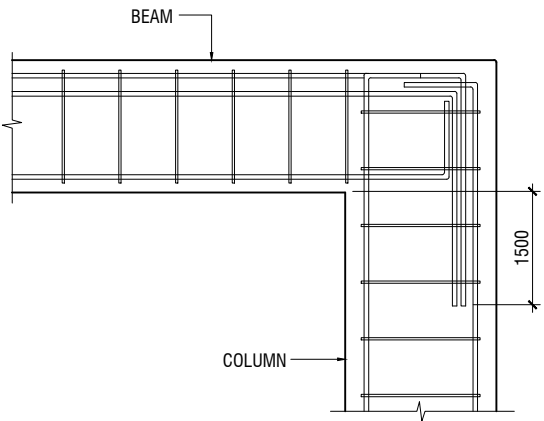

END COLUMN TO BEAM CONNECTION

NOTE:  
STANDARD DETAILS GIVEN HERE ALSO APPLIES TO FOUNDATION MEMBERS  
OTHER DETAILS NOT FOUND HERE SHALL BE REFERRED TO IN RELEVANT BS  
CODES OR SHALL BE APPROVED BY CLIENT'S ENGINEER

AA.Himandhoo School Hall  
Client: Ministry of Education

Project Number	Rev no	Date
RI/2020/006	--	-----
Date: March 2021	--	-----
Architect : Maryam Irasha Shareef	--	-----
Engineer : Mohamed Muththalib Waleed	--	-----
Drawn by : Maryam Leevan Jaleel	--	-----
Services : Aishath Ahmed	--	-----
Interior : -	--	-----



RYAN PRIVATE LIMITED

t : +9603315049 f : +9603310776  
e : info@ryan.com.mv  
w : www.ryan.com.mv  
3rd floor, H. Azum, Ammeenemagui, Male'

Title: General Notes

Page:S-00D/12

The contents of these drawings remain as a property of RYAN Private Limited. Any use other than those expressly stated is a violation of this copyright

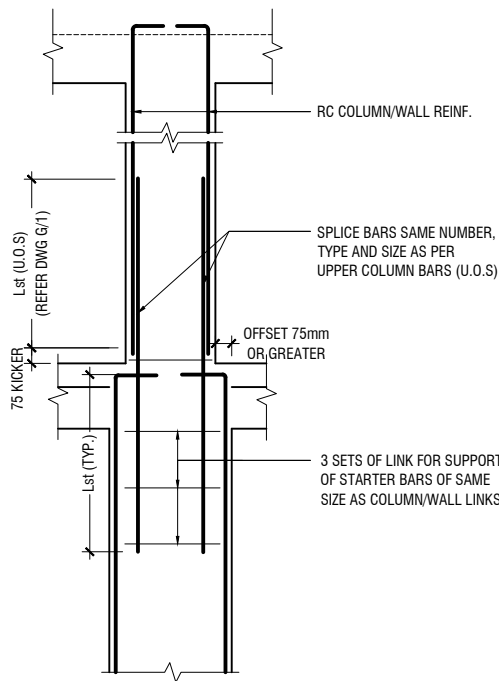

A) FOR COLUMN OFFSET > 75mm  
TO BE VERIFIED BY THE CONSULTING ENGINEER

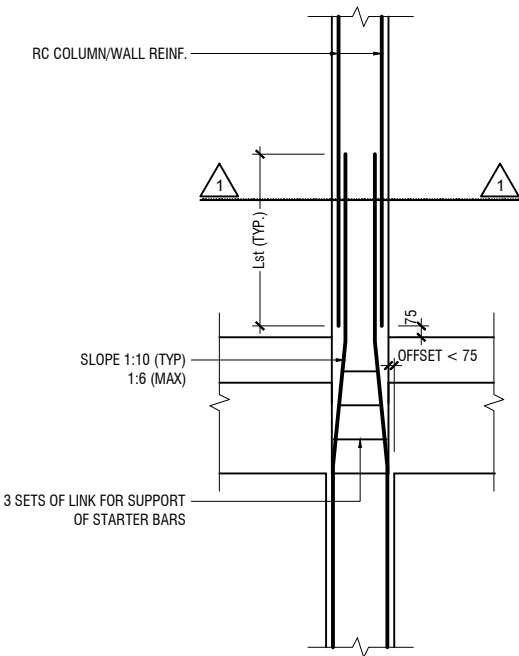

B) FOR COLUMN OFFSET < 75mm

COLUMN/WALL REINF. LAPPING DETAIL AT FLOOR LEVEL

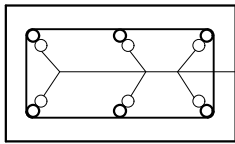

SECTION-1-1

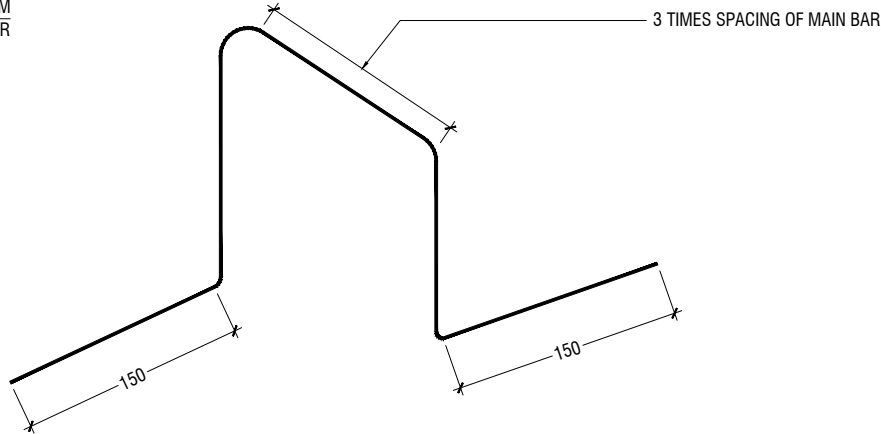

TYPICAL CHAIR DETAIL

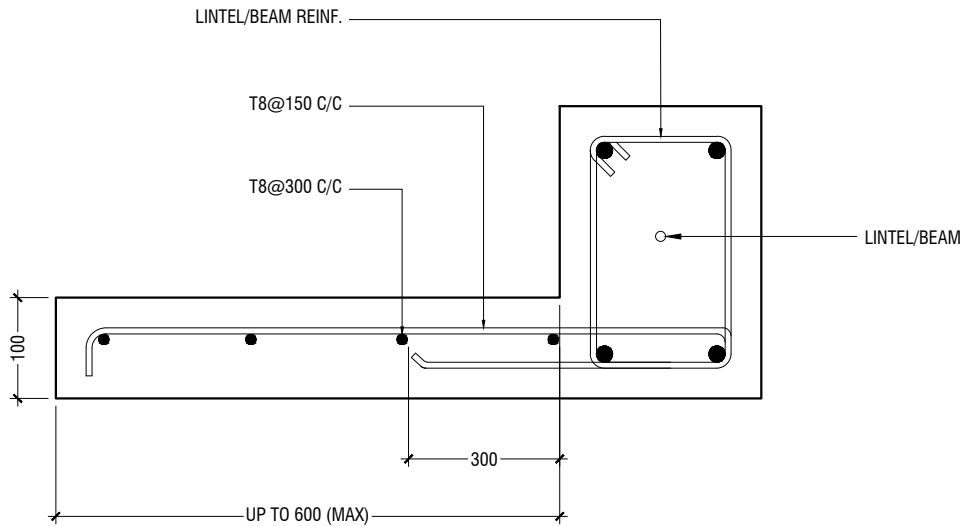

TYPICAL CANTILEVER DETAILS

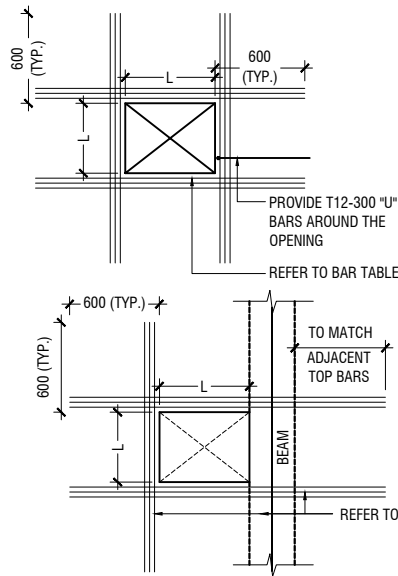

FLOOR OPENING (L)	ADD BARS
LESS THAN 250	3T12 T & B
L = > 250 < 500	3T16 T & B
L = ≥ 500 < 1000	3T16 T & B

- NOTE:-
- FOR OPENINGS LESS THAN 200x200. SLAB REBARS TO BE ADJUSTED AROUND OPENING.
  - FOR OPENINGS GREATER THAN 250x250 TO BE APPROVED BY THE ENGINEER.
  - ALL SLAB OPENINGS LOCATION TO BE APPROVED BY THE ENGINEER.
  - EQUIVALENT OPENING AREA SHALL APPLY THE DETAILS SHOWN ABOVE.
  - EQUIVALENT OPENING AREA SHALL INCLUDE RECTANGLE, TRIANGLE AND ANY POLYGON SHAPE.
  - EXCEPT HACKING, NO SLAB CORING ARE ADVISABLE FOR POST-TENSIONED SLAB.

TYPICAL TRIMMER BARS DETAILS FOR OPENING IN SLABS

AA.Himandhoo School Hall  
Client: Ministry of Education

Project Number: RI/2020/006	Rev no	Date
Date: March 2021	--	-----
Architect : Maryam Irasha Shareef	--	-----
Engineer : Mohamed Muththalib Waleed	--	-----
Drawn by : Maryam Leevan Jaleel	--	-----
Services : Aishath Ahmed	--	-----
Interior : -	--	-----



RIYAN PRIVATE LIMITED

t : +9603315049 f : +9603310776  
e : info@riyan.com.mv  
w : www.riyan.com.mv  
3rd floor, H. Azum, Ammeenemagui, Male'

Title: General Notes

Page: S-00E/12

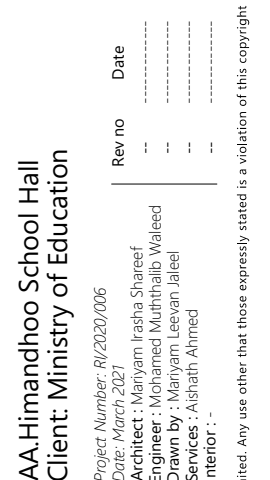

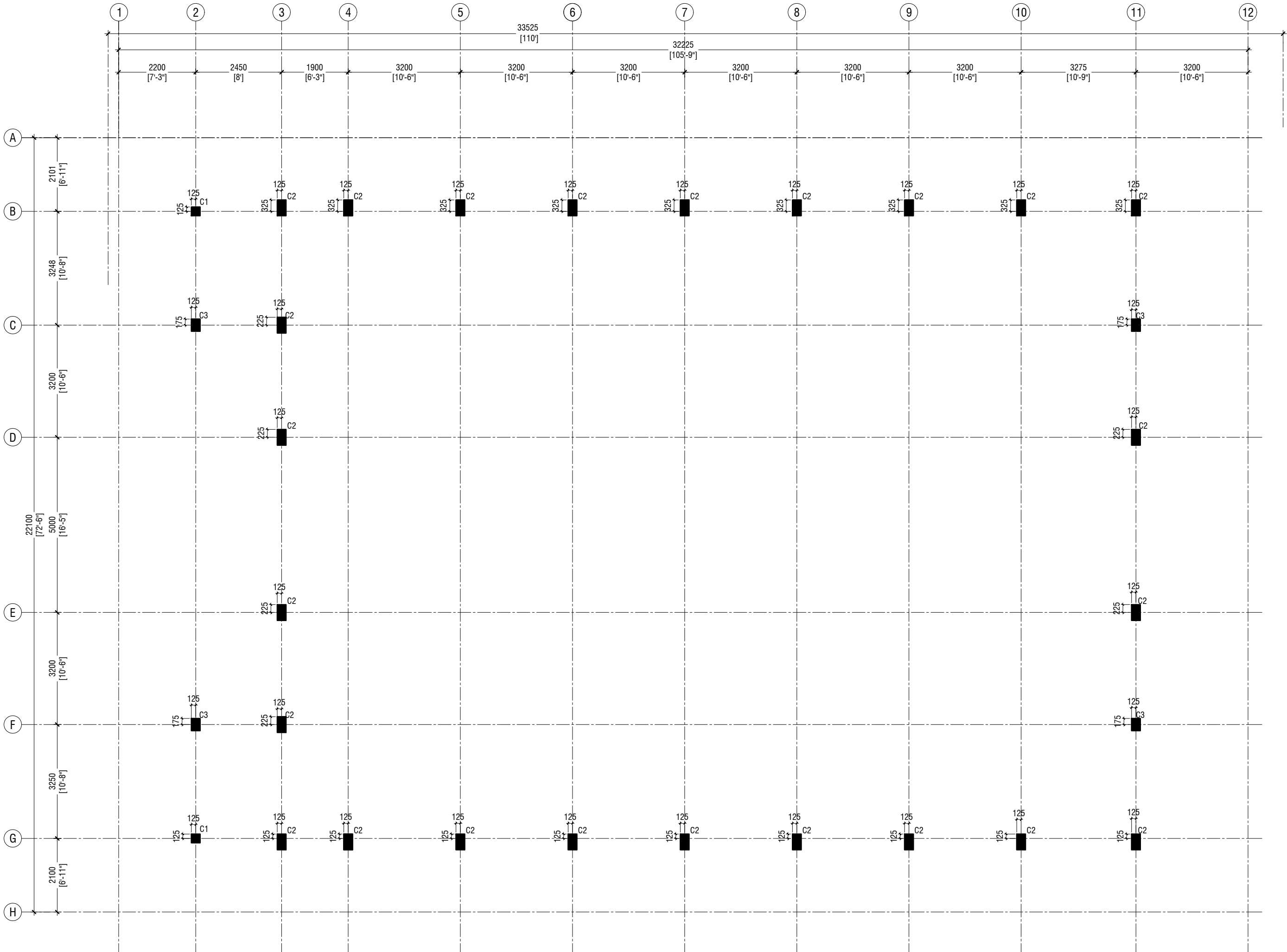

FIRST FLOOR COLUMN LAYOUT PLAN

SCALE 1:100

NOTE:

COLUMN SIZES

C1 : 250 x 250 mm  
C2 : 250 x 450 mm  
C3 : 250 x 350 mm  
COVER : 40mm

AA-Himandhoo School Hall  
Client: Ministry of Education

Rev no	Date
1	2021
2	2021
3	2021
4	2021
5	2021
6	2021
7	2021
8	2021
9	2021
10	2021
11	2021
12	2021
13	2021
14	2021
15	2021
16	2021
17	2021
18	2021
19	2021
20	2021
21	2021
22	2021
23	2021
24	2021
25	2021
26	2021
27	2021
28	2021
29	2021
30	2021
31	2021
32	2021
33	2021
34	2021
35	2021
36	2021
37	2021
38	2021
39	2021
40	2021
41	2021
42	2021
43	2021
44	2021
45	2021
46	2021
47	2021
48	2021
49	2021
50	2021
51	2021
52	2021
53	2021
54	2021
55	2021
56	2021
57	2021
58	2021
59	2021
60	2021
61	2021
62	2021
63	2021
64	2021
65	2021
66	2021
67	2021
68	2021
69	2021
70	2021
71	2021
72	2021
73	2021
74	2021
75	2021
76	2021
77	2021
78	2021
79	2021
80	2021
81	2021
82	2021
83	2021
84	2021
85	2021
86	2021
87	2021
88	2021
89	2021
90	2021
91	2021
92	2021
93	2021
94	2021
95	2021
96	2021
97	2021
98	2021
99	2021
100	2021



RIYAN PRIVATE LIMITED  
t : +9603370049 f : +9603310776  
e : info@riyan.com.mv  
w : www.riyan.com.mv  
3rd floor, H. Azam, Ammeenemogau, Male'

Title: 1st Floor Column  
Layout Plan  
Page: S-02/12

The contents of these drawings remain as a property of Riyan Private Limited. Any use other than those expressly stated is a violation of this copyright.

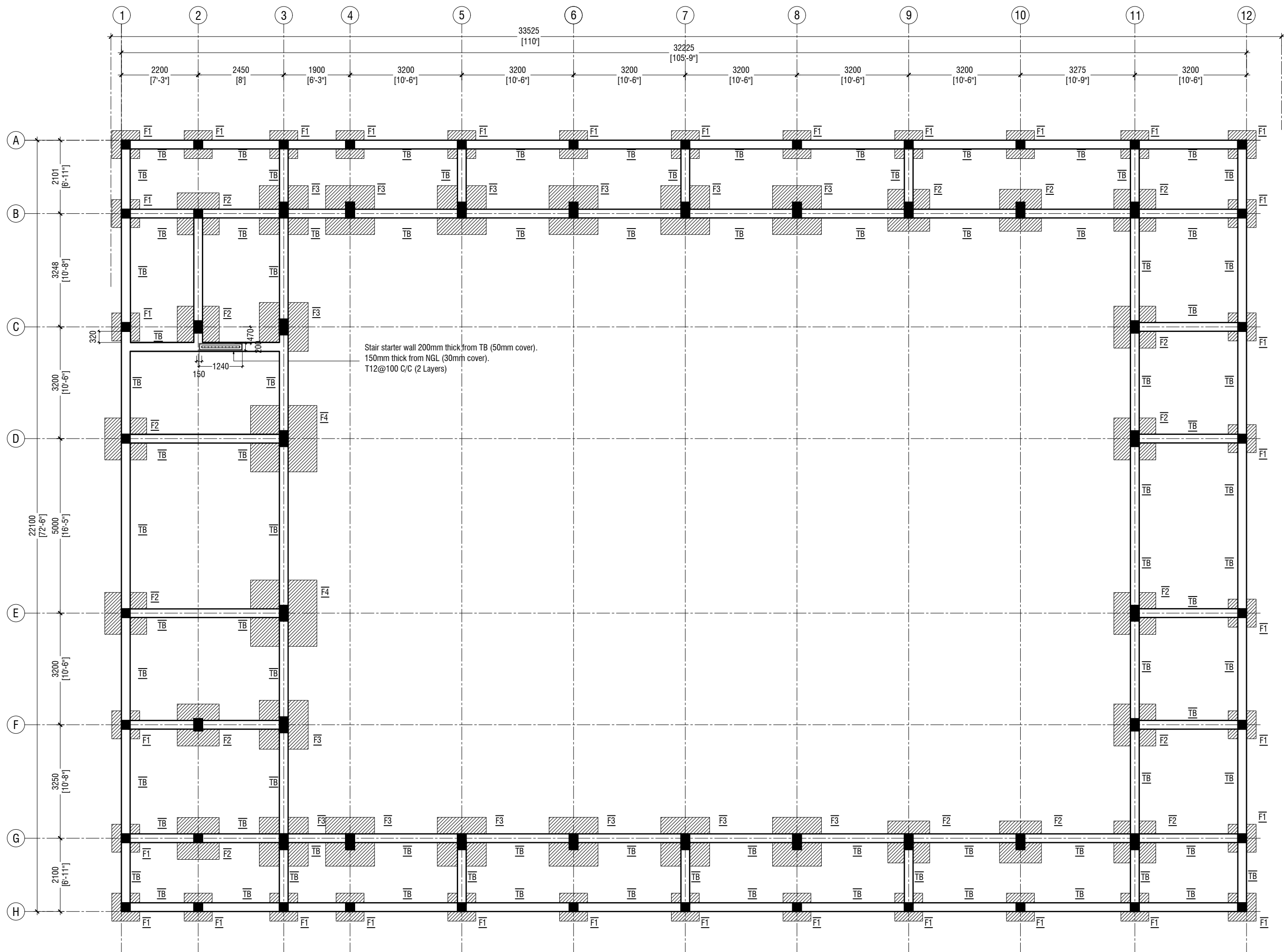

FOUNDATION PLAN

SCALE 1:100

NOTE:

COLUMN SIZES

C1 : 250 x 250 mm  
C2 : 250 x 450 mm  
C3 : 250 x 350 mm  
COVER : 40mm

FOUNDATION PAD SIZES

	DIMENSION	REINFORCEMENT
F1	800 X 800 X 300	T12@150 C/C B/W
F2	1200 x 1200 x 300	T12@150 C/C B/W
F3	1400 x 1400 x 300	T12@150 C/C B/W
F4	1900 x 1900 x 300	T16@150 C/C B/W

FOUNDATION DEPTH : 1200mm BELOW GROUND LEVEL

ALL FOOTINGS ARE TO BE LAID ON TOP OF 50mm THICK  
LEAN CONCRETE  
APPLY WATER PROOFING TO SUBSTRUCTURE  
(BELOW GROUND ELEMENTS)

TIE BEAM SIZES

TB : 250 x 400 mm  
COVER : 50mm

GROUND SLAB : 100mm THK RC SLAB ON FILL  
REINFORCED WITH T10@200 C/C BW

CONCRETE GRADE 30= MPa

-150mm THK. SOLID MASONRY BLOCK WALL

RAMP SLAB : 100MM THICK SLAB ON GRADE,  
T10@200 C/C BW

AA-Himandhoo School Hall  
Client: Ministry of Education

Rev no	Date
1	2021
2	2021
3	2021
4	2021
5	2021
6	2021
7	2021
8	2021
9	2021
10	2021
11	2021
12	2021



RIYAN PRIVATE LIMITED

T: +963337048 F: +963330776  
E: info@riyan.com.mu  
W: www.riyan.com.mu  
3rd floor, H. Azam, Amnennemogau, Maki

Title: Foundation Plan

Page: S-03/12

The contents of these drawings remain as a property of Riyan Private Limited. Any use other than those expressly stated is a violation of this copyright.



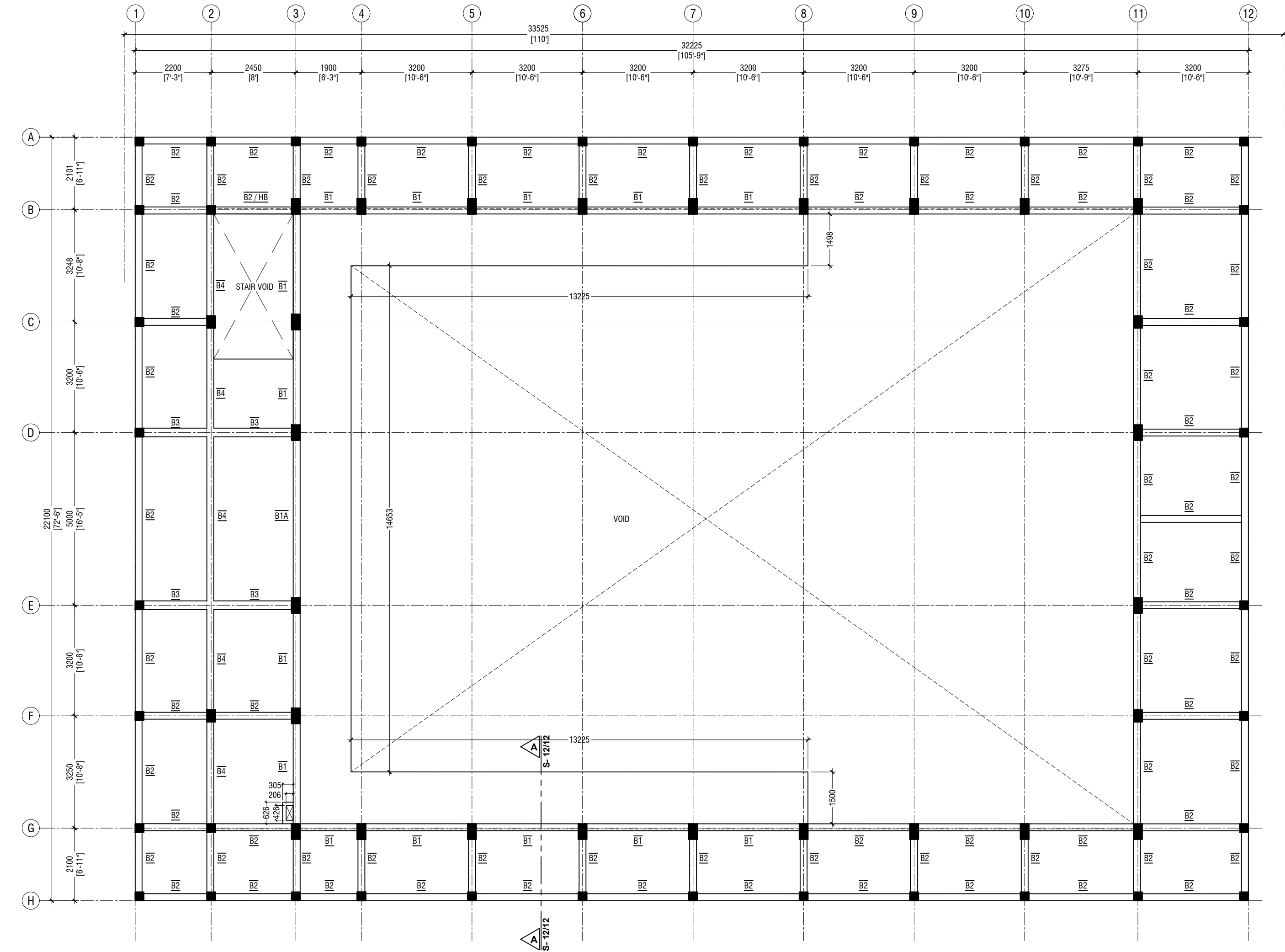

**FIRST FLOOR BEAM PLAN**

SCALE 1:100



**NOTE:**

**COLUMN SIZES**

C1 : 250 x 250 mm  
C2 : 250 x 450 mm  
C3 : 250 x 350 mm

**COVER**

: 40mm

**BEAM SIZES**

B1 : 200x450 mm  
B1A : 200x450 mm  
B2 : 200x400 mm  
B3 : 250x450 mm  
B4 : 200x400 mm  
HB : 200x400 mm  
RB1 : 200x300 mm  
RB2 : 200x400 mm (SUPPORT)  
RB3 : 200x300 mm  
COVER : 35mm

CONCRETE GRADE 30 = MPa

**AA-Himandhoo School Hall**  
**Client: Ministry of Education**

Rev no	Date
1	10/01/2021
2	10/01/2021
3	10/01/2021
4	10/01/2021
5	10/01/2021
6	10/01/2021
7	10/01/2021
8	10/01/2021
9	10/01/2021
10	10/01/2021
11	10/01/2021
12	10/01/2021

Project Number: RI/2022/006  
Date: March 2021  
Architect: Mairiyam Idris Shareef  
Engineer: Mohamed Muthalib Waleed  
Drawn by: Mairiyam Idris Shareef  
Checked by: Mairiyam Idris Shareef  
Interior: -



**RIYAN PRIVATE LIMITED**

T: +9633370049 F: +9633330776  
E: info@riyan.com.mu  
W: www.riyan.com.mu  
3rd floor, H. Azam, Ammanemogga, Male'

Title: 1st Floor Beam Plan

Page: S-04/12

The contents of these drawings remain as a property of Riyan Private Limited. Any use other than those expressly stated is a violation of this copyright.

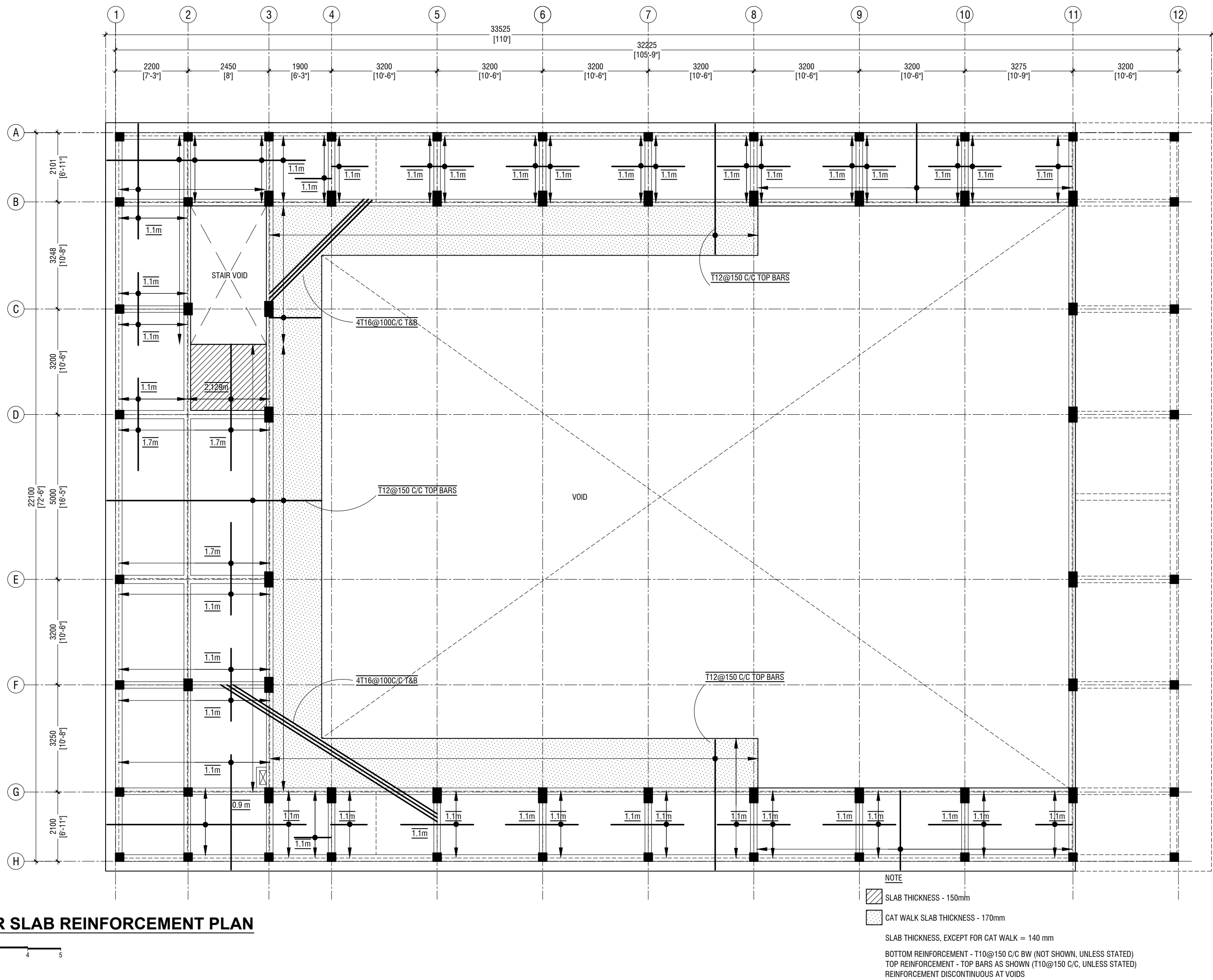

LOWER ROOF FRAMING PLAN

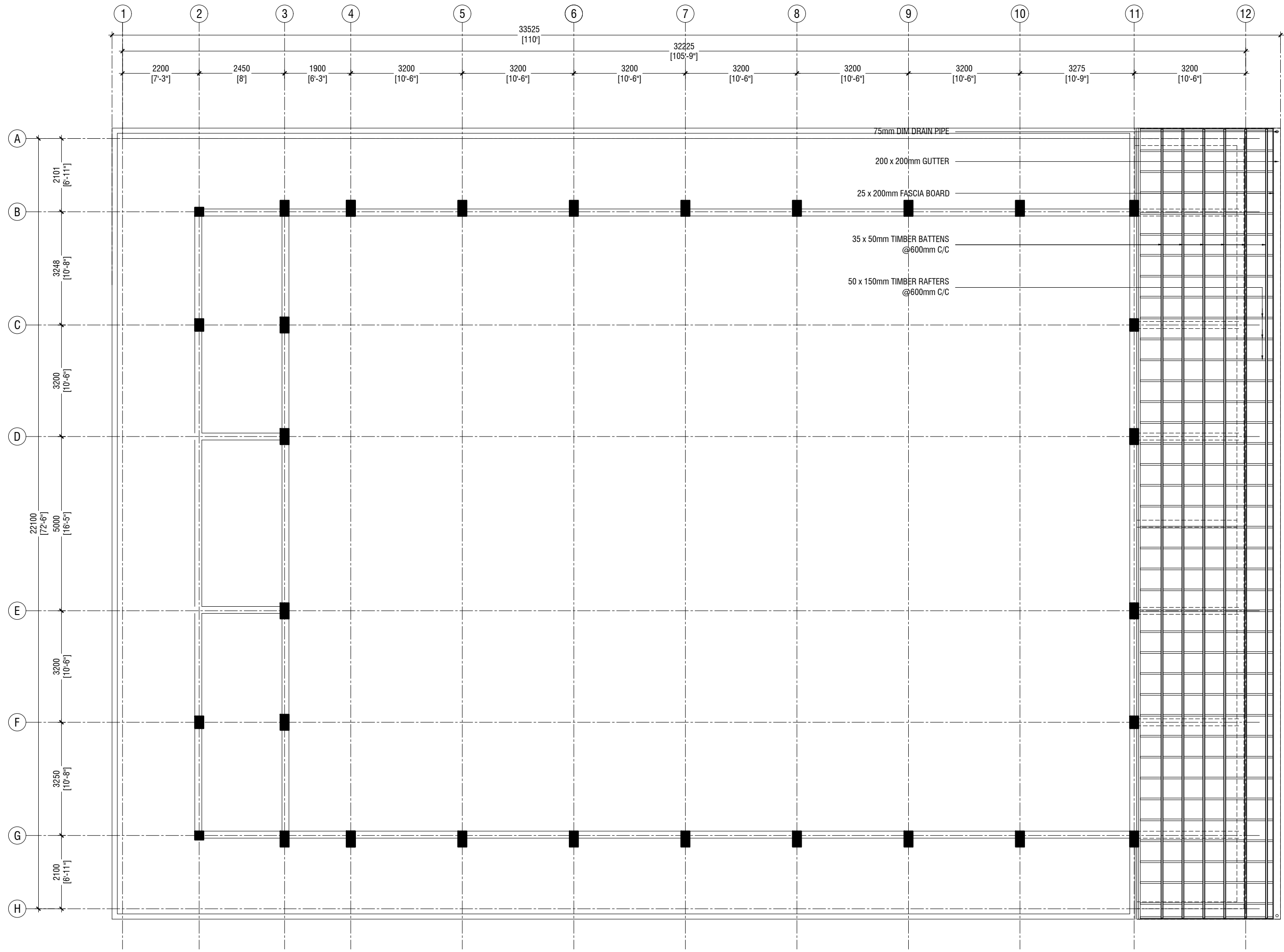
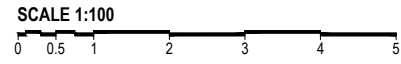

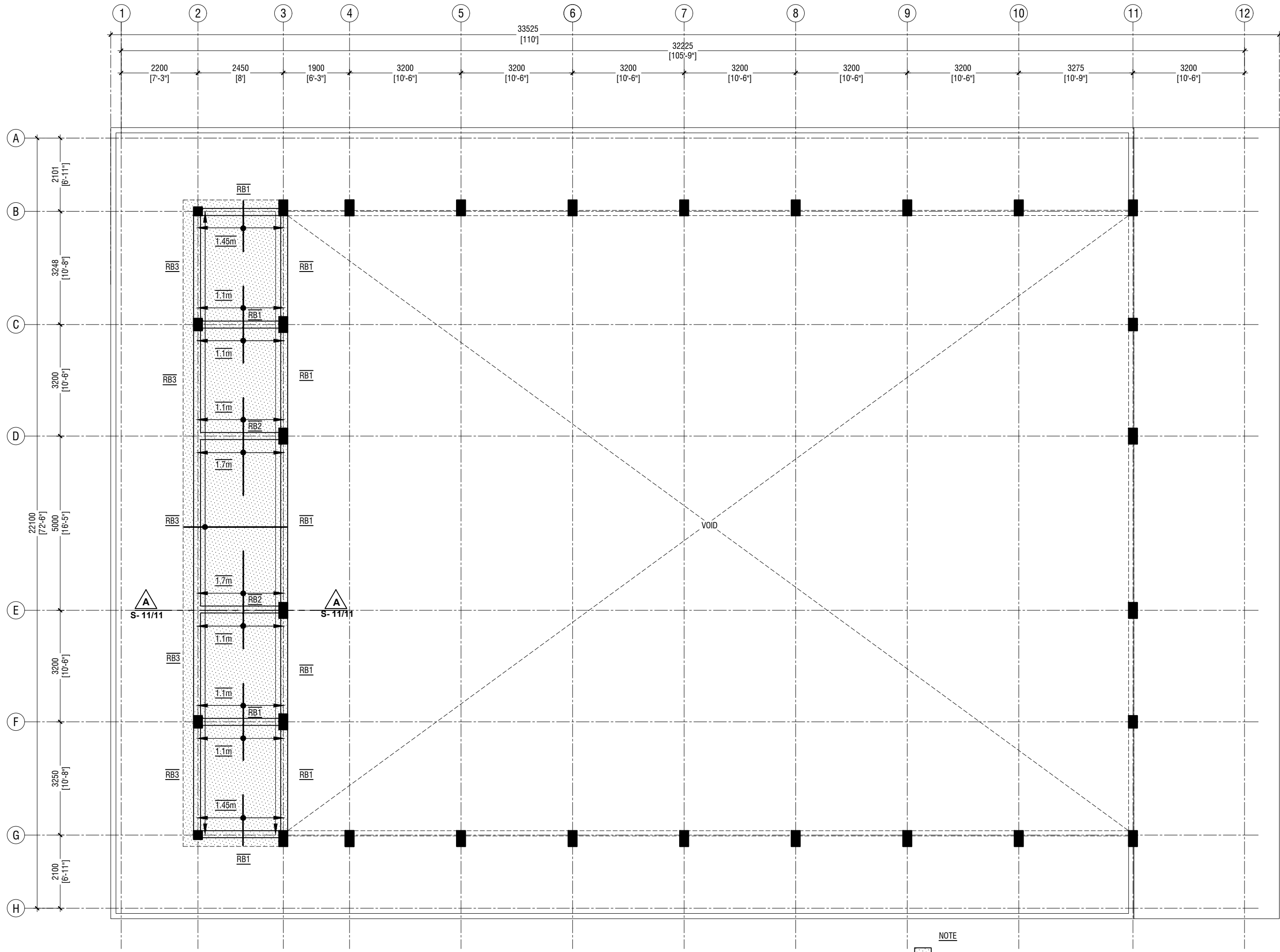

ROOF BEAM LEVEL - 1 AND SLAB REINFORCEMENT PLAN (+7300)

SCALE 1:100  
0 0.5 1 2 3 4 5

NOTE  
SLAB THICKNESS - 130 mm

BOTTOM REINFORCEMENT - T10@200 C/C BW (NOT SHOWN, UNLESS STATED)  
TOP REINFORCEMENT - T10@200 C/C BW (AS SHOWN, UNLESS STATED)  
REINFORCEMENT DISCONTINUOUS AT VOIDS

Rev no	Date
1	11/01/2021
2	11/01/2021
3	11/01/2021
4	11/01/2021
5	11/01/2021
6	11/01/2021
7	11/01/2021
8	11/01/2021
9	11/01/2021
10	11/01/2021
11	11/01/2021
12	11/01/2021

Project Number: R/2020/006  
Date: March 2021  
Architect: Muzammil Ishaq Shareef  
Engineer: Muzammil Ishaq Shareef  
Drawn by: Muzammil Ishaq Shareef  
Checked by: Muzammil Ishaq Shareef  
Interior: -

AA-Himandhoo School Hall  
Client: Ministry of Education



RIYAN PRIVATE LIMITED  
T: +9603370049 F: +9603370776  
E: info@riyan.com.mv  
W: www.riyan.com.mv  
3rd floor, H. Azam, Ammeenemogga, Malé

Title: Roof Beam Level - 1  
Slab Rein. Plan

Page: S-07/12

The contents of these drawings remain as a property of Riyan Private Limited. Any use other than those expressly stated is a violation of this copyright.

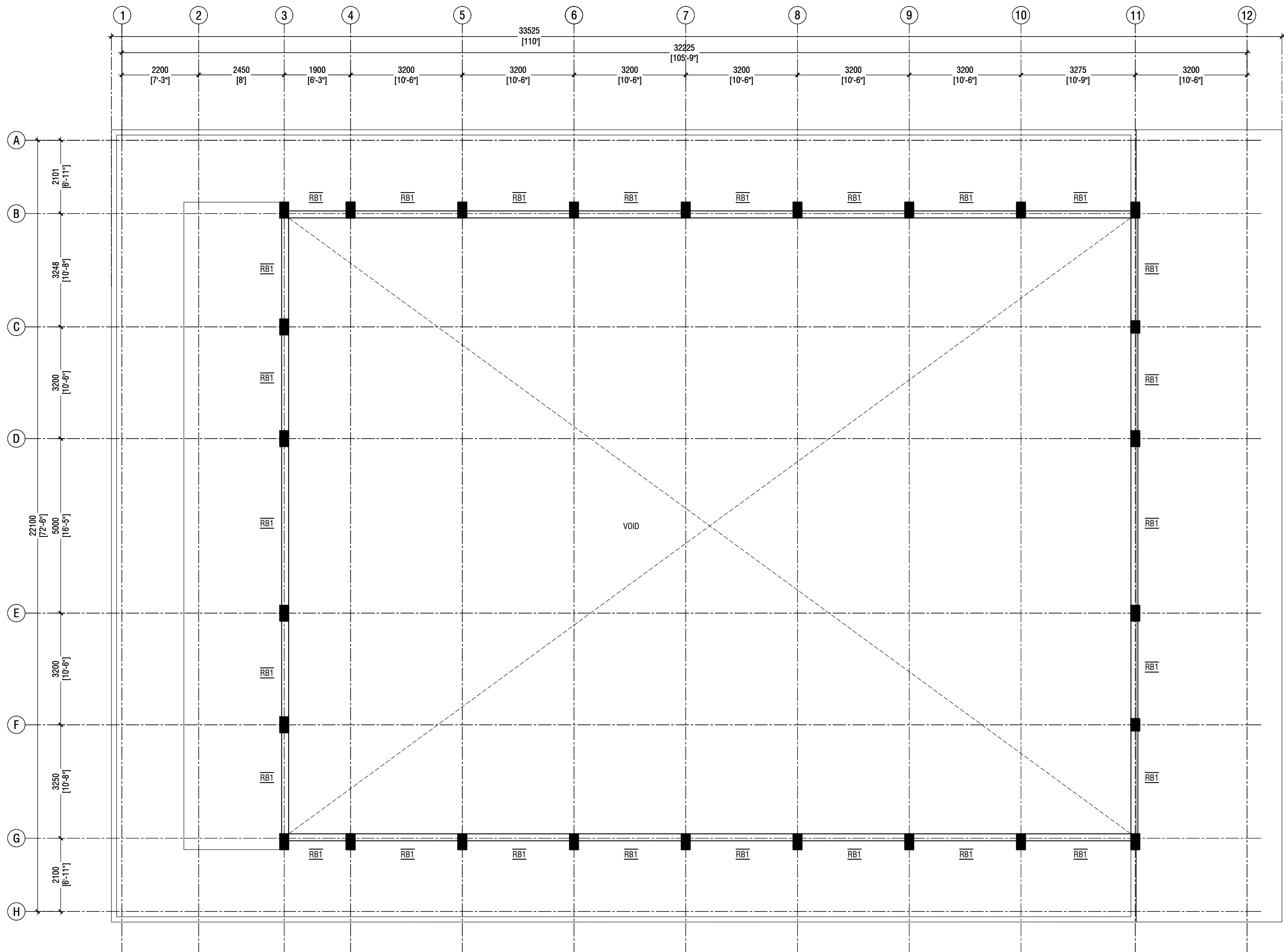

ROOF BEAM LEVEL - 2 PLAN (+8200)

SCALE 1:100  
0 0.5 1 2 3 4 5

NOTE:

COLUMN SIZES

C1 : 250 x 250 mm  
C2 : 250 x 450 mm  
C3 : 250 x 350 mm  
COVER : 40mm

BEAM SIZES

B1 : 200x450 mm  
B1A : 200x450 mm  
B2 : 200x400 mm  
B3 : 250x450 mm  
B4 : 200x400 mm  
RB1 : 200x300 mm  
RB2 : 200x400 mm (SUPPORT)  
RB3 : 200x300 mm  
COVER : 35mm

CONCRETE GRADE 30 = MPa

AA-Himandhoo School Hall  
Client: Ministry of Education

Rev no	Date
1	01/01/2021
2	01/01/2021
3	01/01/2021
4	01/01/2021
5	01/01/2021
6	01/01/2021
7	01/01/2021
8	01/01/2021
9	01/01/2021
10	01/01/2021
11	01/01/2021
12	01/01/2021



RIYAN PRIVATE LIMITED  
t : +9603375049 f : +9603370776  
e : info@riyan.com.mv  
w : www.riyan.com.mv  
3rd floor, H. Azam, Ammeenemogau, Male'

Title: Roof Beam Level - 2  
Plan

Page: S-08/12

The contents of these drawings remain as a property of Riyan Private Limited. Any use other than those expressly stated is a violation of this copyright.

ROOF TRUSS AND FRAMING PLAN

SCALE 1:100

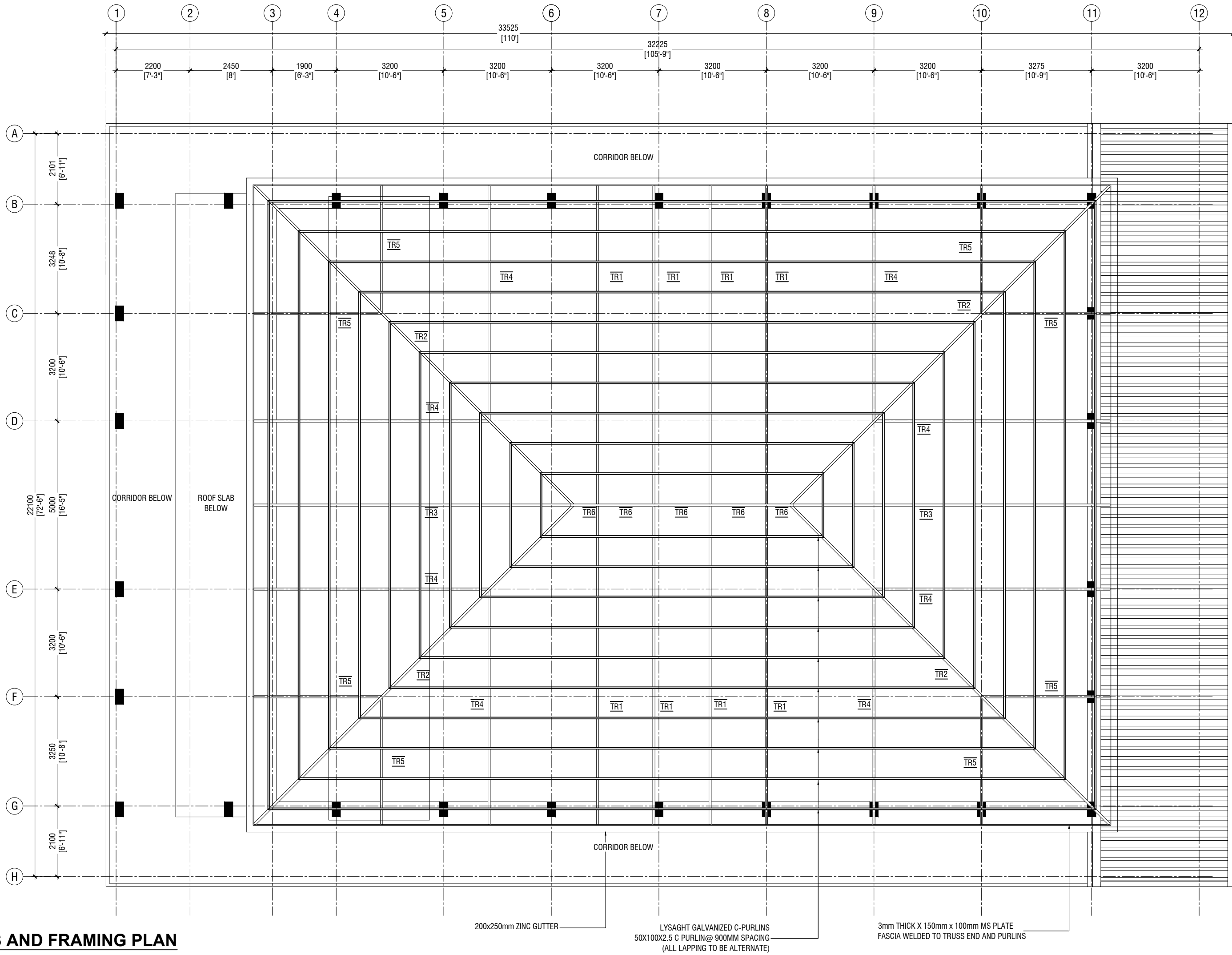

AA-Himandhoo School Hall  
Client: Ministry of Education

Rev no	Date
1	01/01/2021
2	01/01/2021
3	01/01/2021
4	01/01/2021
5	01/01/2021
6	01/01/2021
7	01/01/2021
8	01/01/2021
9	01/01/2021
10	01/01/2021
11	01/01/2021
12	01/01/2021



RIYAN PRIVATE LIMITED  
t: +963337048 f: +963330776  
e: info@riyan.com.mu  
w: www.riyan.com.mu  
3rd floor, H. Azam, Ammanemogga, Male'

Title: Roof Truss and Framing Plan  
Page: S-09/12

The contents of these drawings remain as a property of Riyan Private Limited. Any use other than those expressly stated is a violation of this copyright.



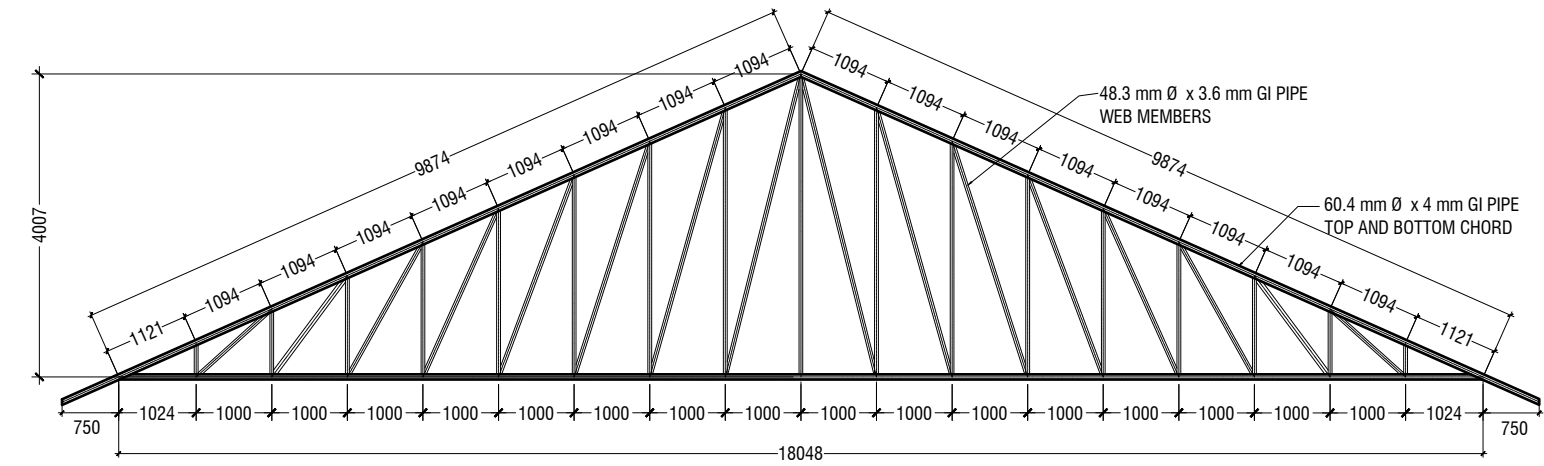

**TRUSS TYPE TR1**

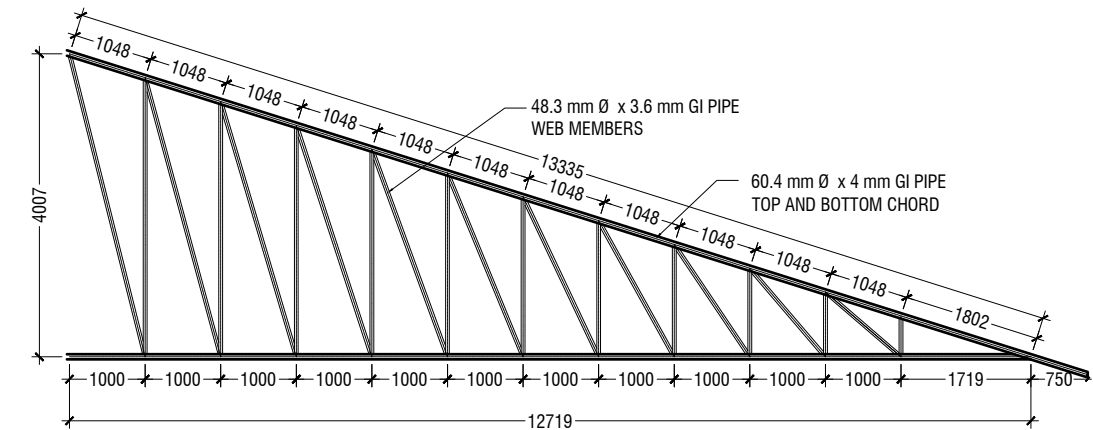

**TRUSS TYPE TR2**

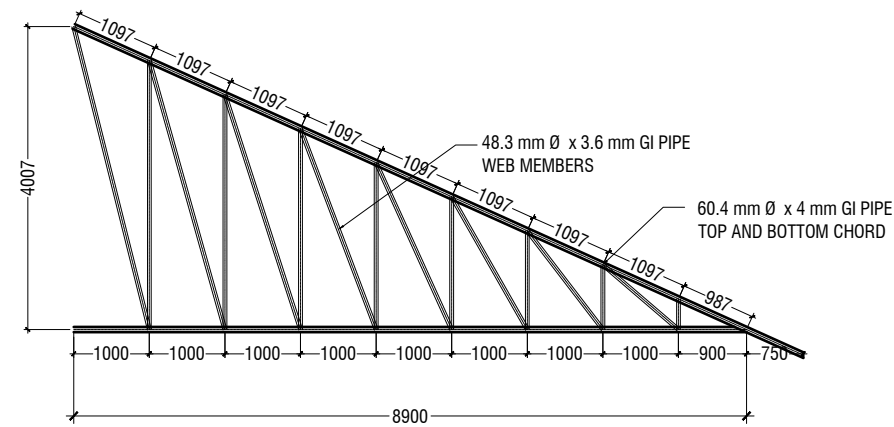

**TRUSS TYPE TR3**

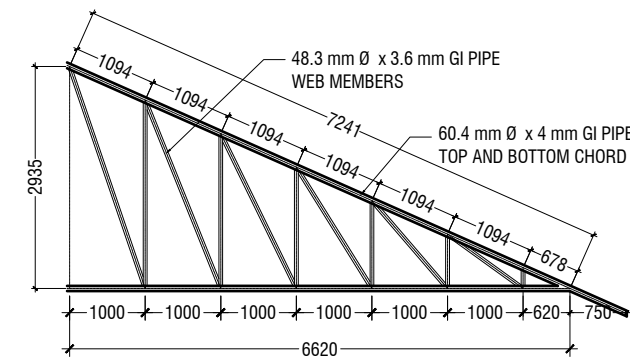

**TRUSS TYPE TR4**

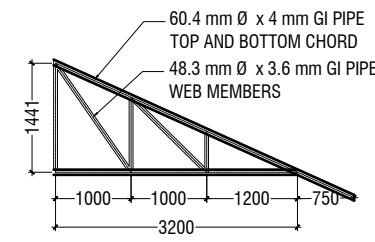

**TRUSS TYPE TR5**

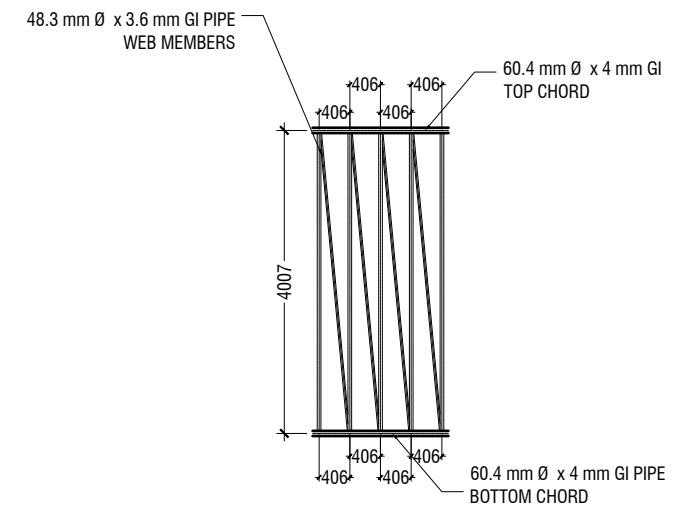

**TRUSS TYPE TR6**

**NOTE**  
**CORROSION PROTECTION: GALVANIZED COATING THICKNESS SHALL NOT BE LESS THAN 80 MICRONS**  
**ALL FILLET WELDS TO BE 4mm THICK**  
**CONTRACTOR AND CONSULTANT TO CONFIRM ON SITE TRUSS SPAN AND DIMENSIONS BEFORE FABRICATION**

## ROOF TRUSS DETAILS

SCALE 1:100



## GUTTER/FASCIA DETAIL

SCALE 1:20

## TYPICAL TRUSS FIXING DETAILS

SCALE 1:20

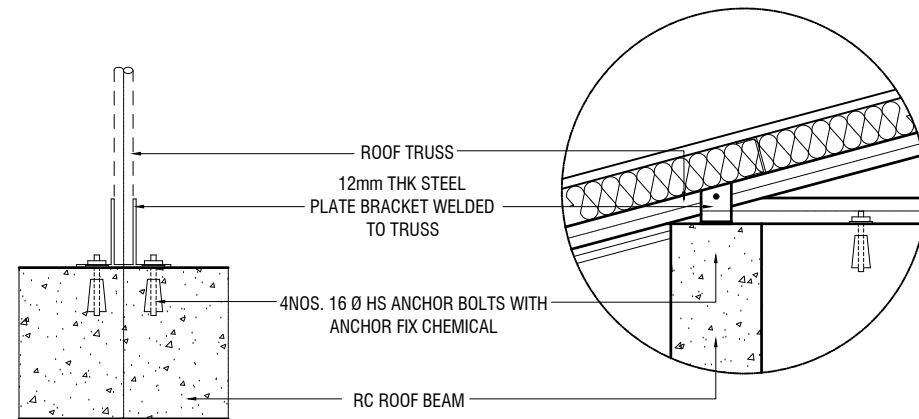

## ELEVATION

SCALE 1:20

## SECTION

SCALE 1:20

AA.Himandhoo School Hall  
 Client: Ministry of Education

Project Number	Rev no	Date
RI/2020/006	--	---
Date: March 2021	--	---
Architect : Mariyam Irasha Shareef	--	---
Engineer : Mohamed Muthalib Waleed	--	---
Drawn by : Mariyam Leevan Jaleel	--	---
Services : Aishath Ahmed	--	---
Interior : -	--	---



RIYAN PRIVATE LIMITED

t : +9603315049 f : +9603310776  
 e : info@riyan.com.mv  
 w : www.riyan.com.mv  
 3rd floor, H. Azum, Ameenemagau, Male'

Title: Roof Truss Details

Page: S-10/12

The contents of these drawings remain as a property of Riyan Private Limited. Any use other than those expressly stated is a violation of this copyright

	DIMENSION	REINFORCEMENT (L x B x D)
F1	800 X 800 X 300	T12@150 C/C B/W
F2	1200 x 1200 x 300	T12@150 C/C B/W
F3	1400 x 1400 x 300	T12@150 C/C B/W
F4	1900 x 1900 x 300	T16@150 C/C B/W

FOUNDATION DEPTH = 1200mm

NOTE:-

COVER TO FOUNDATION = 50mm  
COVER TO COLUMNS = 40mm  
COVER TO BEAMS = 35mm  
LAPS = Ø OF BAR x 45  
BEAMS @END SUPPORT = Ø OF BAR x 12

CONCRETE GRADE 30= MPa

## FOUNDATION PADS

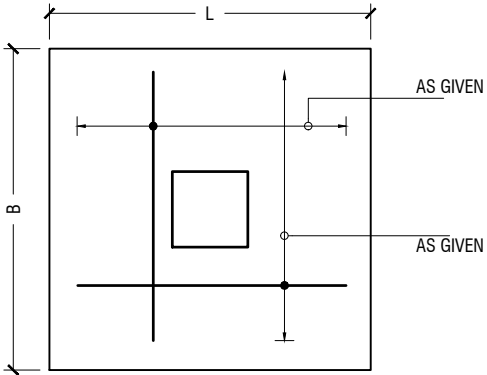

## PLAN

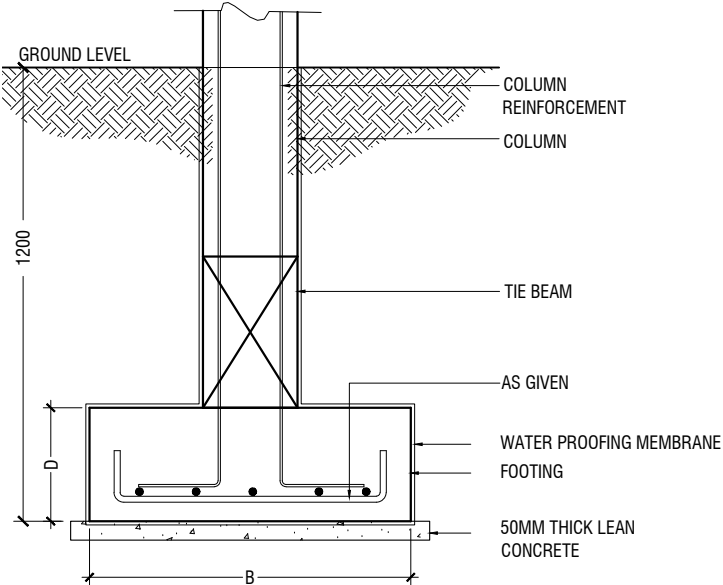

## SECTION FOOTING DETAILS

## STRUCTURAL DETAILS

SCALE 1:20

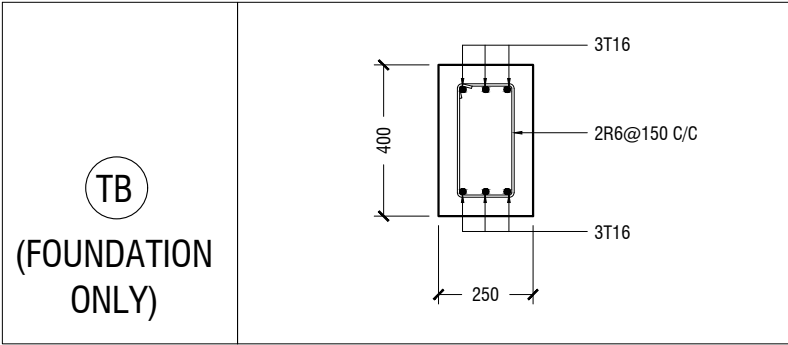

## FOUNDATION DETAILS

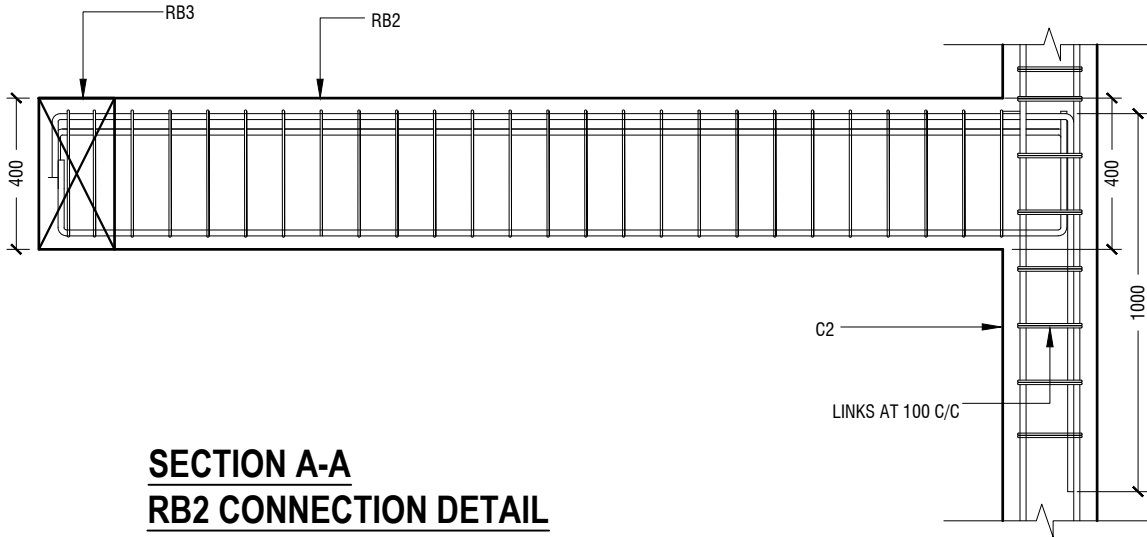

## SECTION A-A RB2 CONNECTION DETAIL

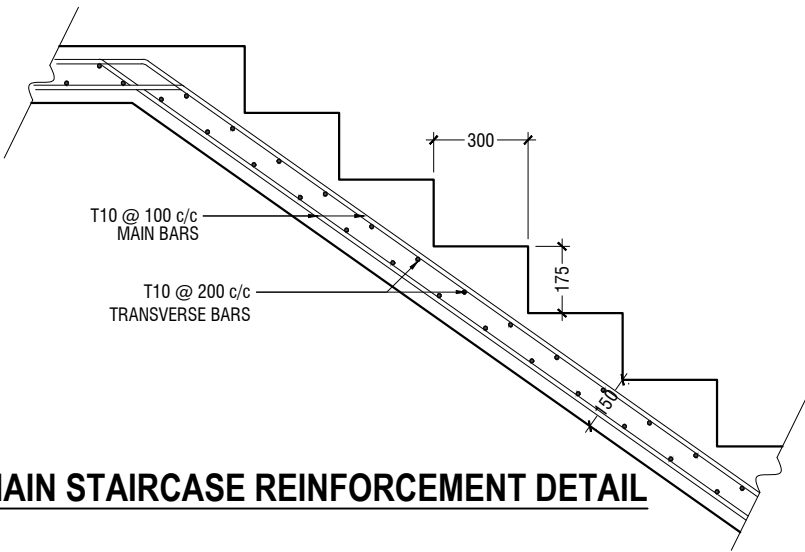

## MAIN STAIRCASE REINFORCEMENT DETAIL

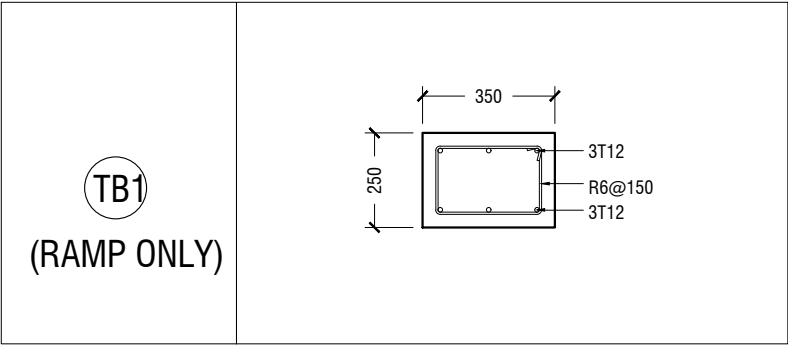

## TB1 (RAMP ONLY)

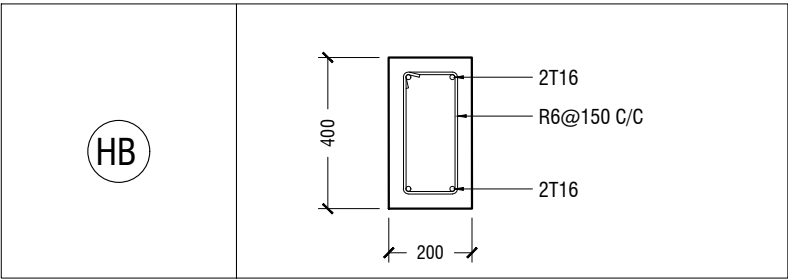
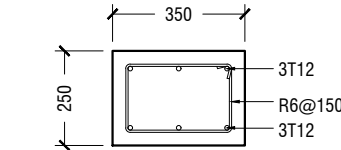

## STAIRCASE HALF LANDING BEAM

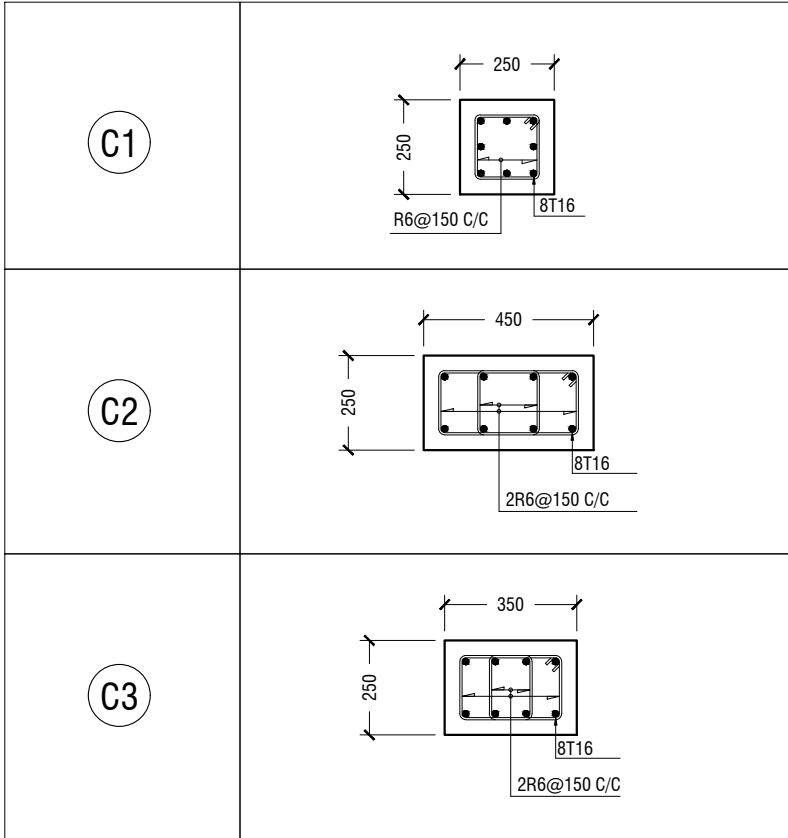

## COLUMN DETAIL

AA.Himandhoo School Hall  
Client: Ministry of Education

Rev no	Date
--	-----
--	-----
--	-----

Project Number: RI/2020/006

Date: March 2021

Architect : Mariyam Irasha Shareef

Engineer : Mohamed Muththalib Waleed

Drawn by : Mariyam Leevan Jaleel

Services : Aishath Ahmed

The contents of these drawings remain as a property of Riyan Private Limited. Any use other than those expressly stated is a violation of this copyright.



RIYAN PRIVATE LIMITED

t : +9603315049 f : +9603310776  
e : info@riyan.com.mv  
w : www.riyan.com.mv  
3rd floor, H. Azum, Ameenemagau, Male'

Title: Structural Details

Page: S-11/12

B1	
B1A	
B2	
B3	
B4	
RB1	

RB2	
RB3	

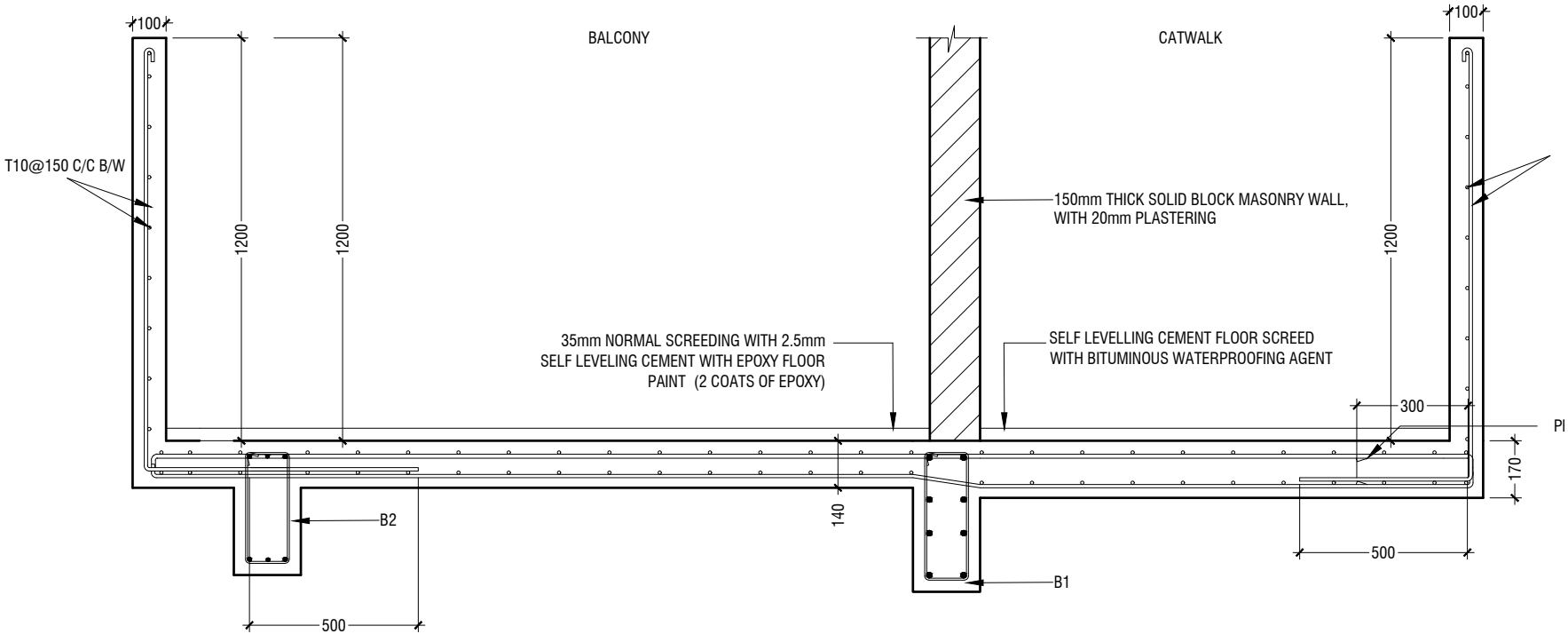

SECTION A-A

SECTION A-A

## BEAM DETAILS

## STRUCTURAL DETAILS - 2

