

### 1ST FLOOR PLUMBING DETAIL

SCALE : 1:50

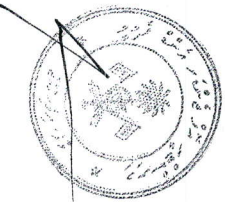
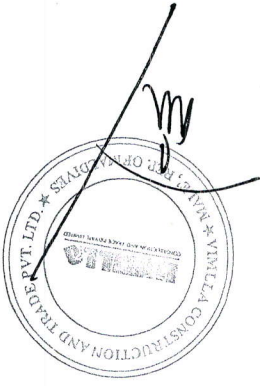

**LEGEND :**

—	100MM Ø SOIL/WASTE PIPE
—	50MM Ø WASTE PIPE
—	RAINWATER PIPE
—	WELL WATER PIPE
—	75MM Ø VENT PIPE
—	STOP VALVE
—	NON RETURN VALVE
—	HAND SHOWER
—	OVERHEAD SHOWER
—	FLOOR DRAIN WITH WATER TRAP
—	FLOOR CLEAN OUT
—	ROOF DRAIN WITH STRAINER
—	WASH BASIN
—	KITCHEN SINK
—	WATER CLOSET
—	SHOWER
—	RAINWATER DOWNPIPE
—	GROUND WATER TAP
—	RAIN WATER TAP
—	GROUND WATER PUMP (ELECTRIC)

AMENDMENTS



BUILDING SECTION	DATE:	ENGINEER NO.:
MINISTRY OF PLANNING AND ECONOMIC DEVELOPMENT	DATE:	OWNER NO.:
SOCIAL CENTER ACCOMMODATION	DATE:	
CLIENT: MINISTRY OF GENDERS & FAMILY	DATE:	
DESIGNED BY: ISMAIL	DATE:	
DRAWN BY: GENE	DATE:	
DATE: FEB. 2006		
CHECKED BY:		

CONTENTS:  
1ST FLOOR PLUMBING DETAIL

SCALE: AS GIVEN

PROJECT: SOCIAL CENTER ACCOMMODATION

CLIENT: MINISTRY OF GENDERS & FAMILY

DESIGNED BY: ISMAIL

DRAWN BY: GENE

DATE: FEB. 2006

CHECKED BY:

DATE: ENGINEER NO.:

FILE: OWNER NO.:

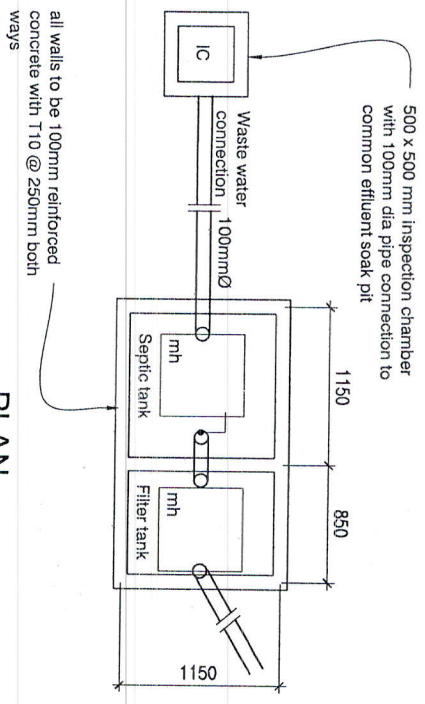

**PLAN**

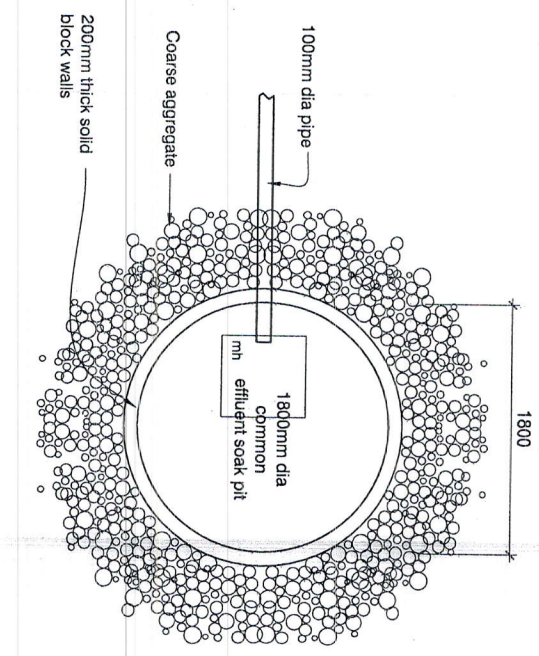

**PLAN**

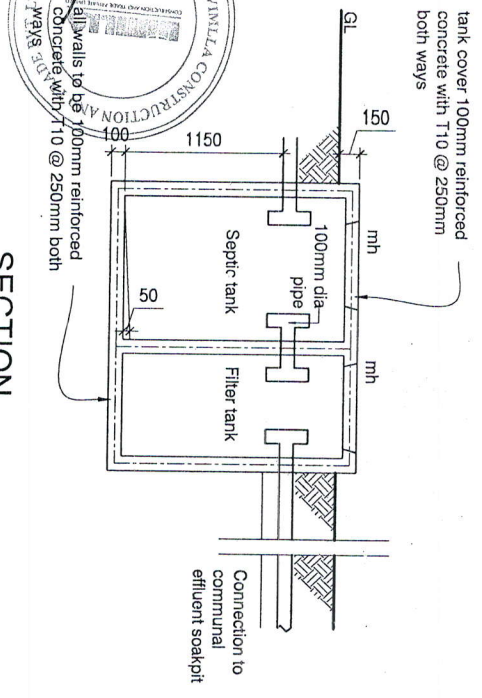

**SECTION**

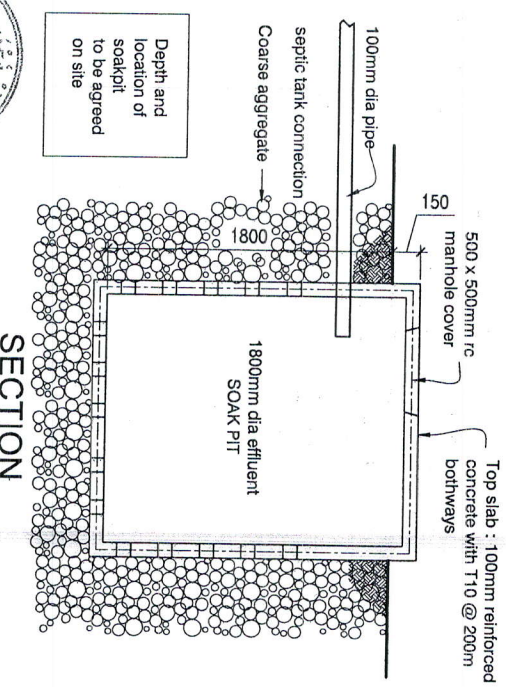

**SECTION**

Depth and location of soakpit to be agreed on site

**SEPTIC TANK DETAIL**

SCALE : 1:50

**COMMUNAL SOAK PIT DETAIL**

SCALE : 1:50

<p>AMENDMENTS:</p>	
<p>COMMENTS:</p>	
<p>CLIENT: AS GIVEN</p>	
<p>PROJECT: SOCIAL CENTER ACCOMMODATION</p>	
<p>DESIGNED BY: ISMAIL</p>	
<p>DRAWN BY: GENE</p>	
<p>DATE: FEB. 2006</p>	
<p>CHECKED BY:</p>	
<p>DATE:</p>	
<p>REV:</p>	
<p>DATE:</p>	
<p>REV:</p>	
<p>BUILDING SECTION  </p>	

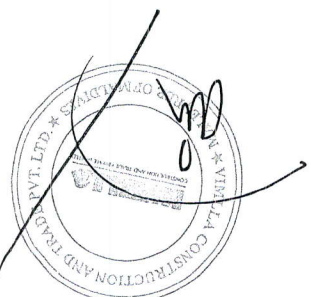

100MM THK. x  
350 WIDE RC. SHADING

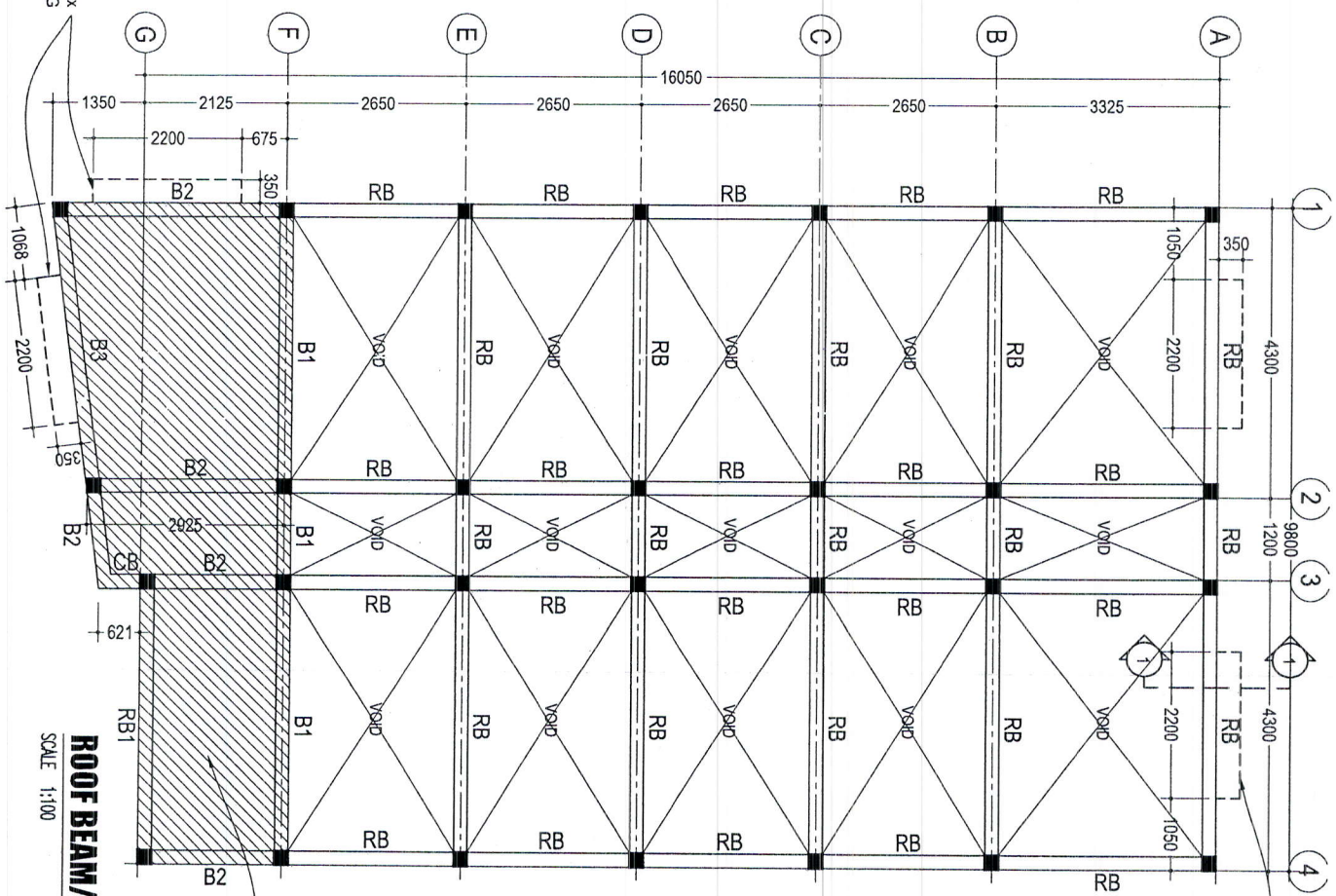

**ROOF BEAM/SLAB PLAN**

SCALE 1:100

135MM THK. RC. SLAB  
RFMT: T10-200/200(T&B)

**SECTION 1-1**

SCALE 1:50

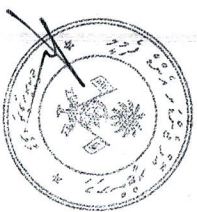
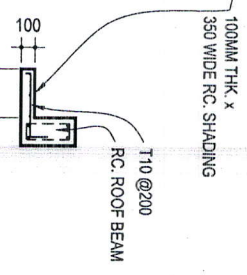

<p>ADDITIONS:</p>	
<p>COMMENTS:</p>	
<p>PROJECT: ROOF BEAM/SLAB PLAN</p>	
<p>SCALE: AS GIVEN</p>	
<p>CLIENT: MINISTRY OF GENDER &amp; FAMILY</p>	
<p>DESIGNED BY: ISMAIL</p>	
<p>DRAWN BY: GENE</p>	
<p>DATE: FEB. 2006</p>	
<p>CHECKED BY:</p>	
DATE:	DWG NO:
FILE:	DRAWER NO:



LEGEND:  
 [Hatched Box] SLAB THICKNESS = 150 MM  
 [White Box] SLAB THICKNESS = 135 MM

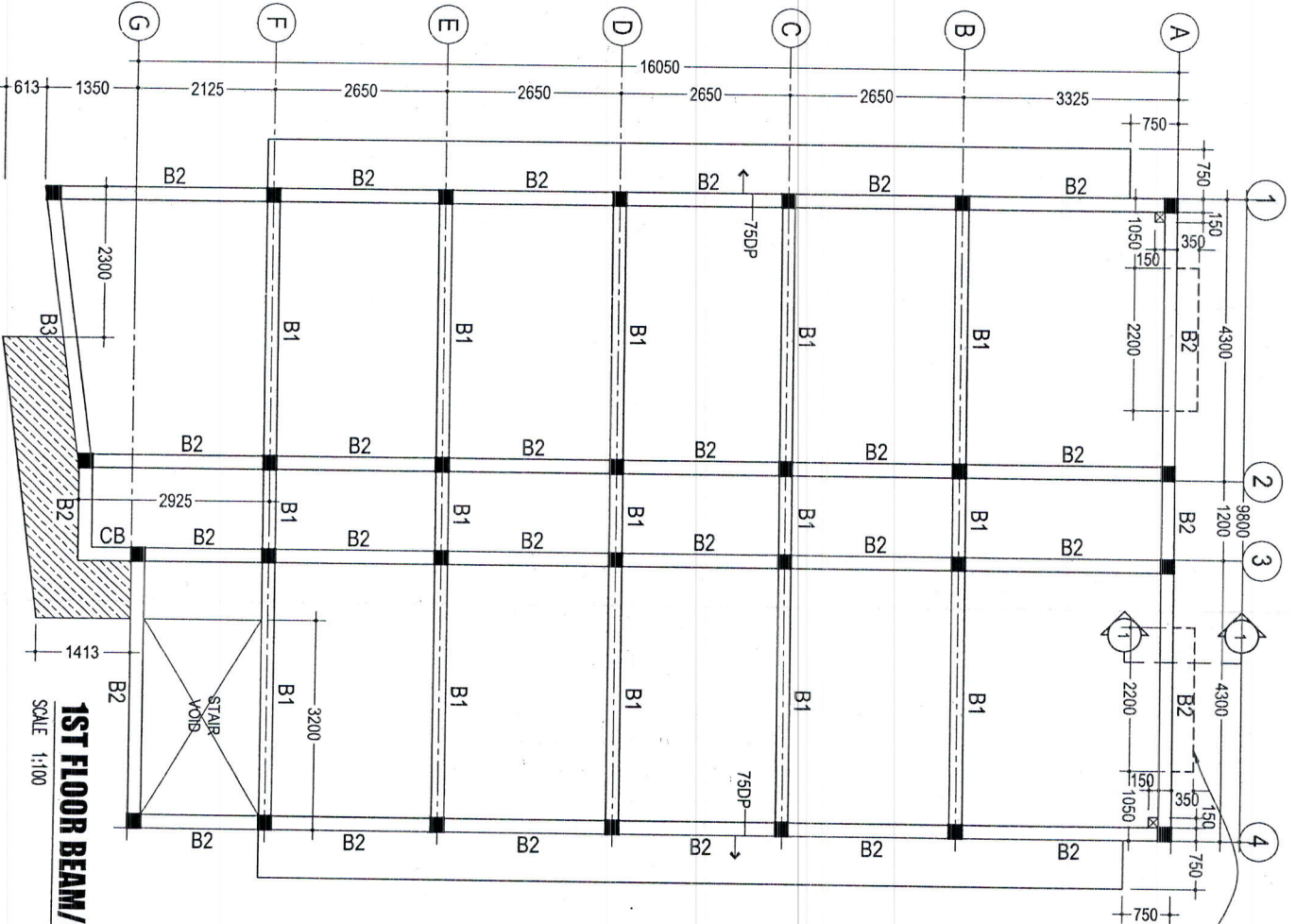

**1ST FLOOR BEAM/SLAB PLAN**  
 SCALE 1:100

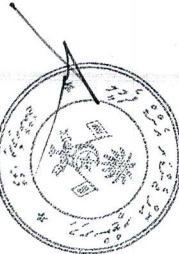

**SECTION 1-1**  
 SCALE 1:50

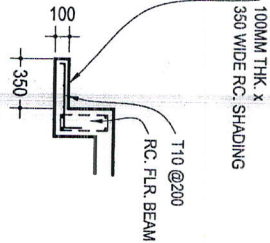

REVISIONS	
COMMENTS:	
1ST FLOOR BEAM/SLAB PLAN	
SCALE:	AS GIVEN
PROJECT:	SOCIAL CENTER ACCOMMODATION
CLIENT:	MINISTRY OF GENDER & FAMILY
DESIGNED BY:	ISMAIL
DRAWN BY:	GENE
DATE:	FEB, 2006
CHECKED BY:	
DATE:	
FILE:	







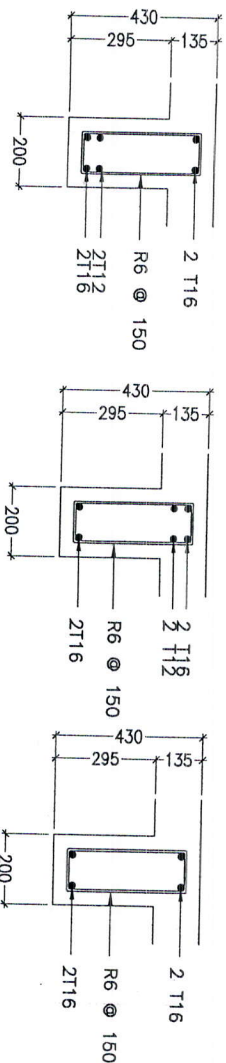

**B1** — MID-SPAN — **SUPPORT**  
**BEAMS**

**B2**

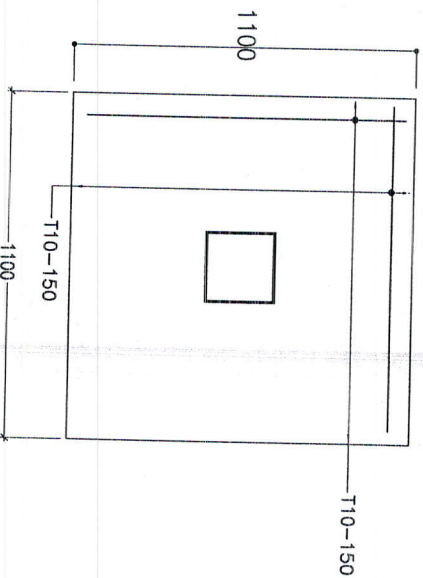

**PLAN**

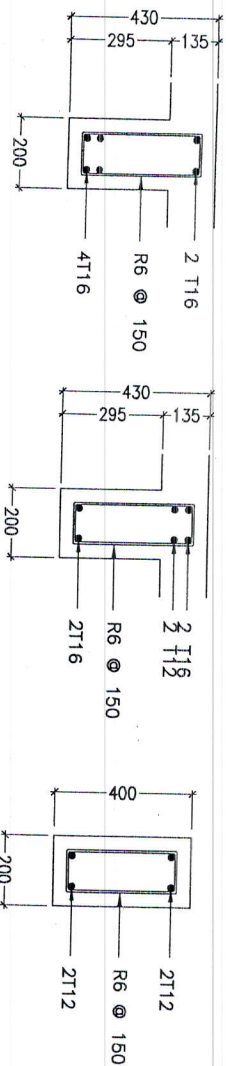

**B3** — MID-SPAN — **SUPPORT**  
**BEAMS**

**RB**

**BEAMS**

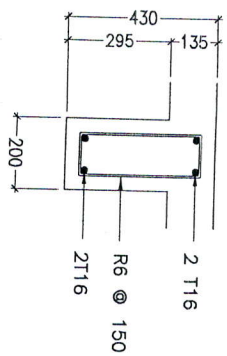

**CB**

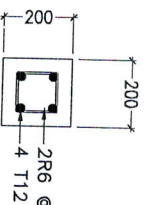

**C1**

**COLUMN**

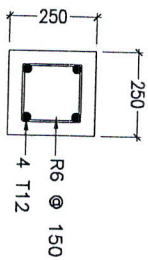

**WF1**

**WALL FOOTINGS**

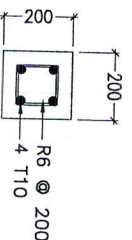

**WF2**

**TYPICAL SECTION OF FOUNDATION PAD (FOOTING)**

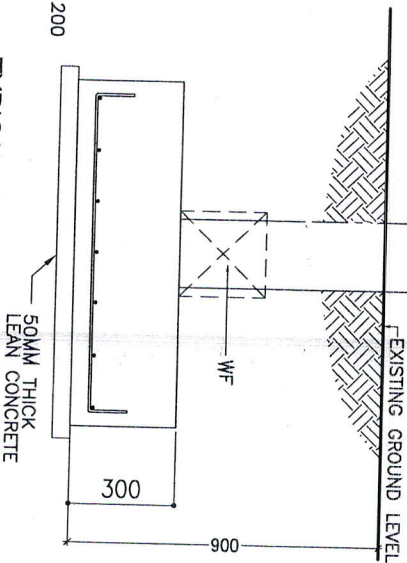

F-1 = 1100 x 1100 x 300 : RFMT : T10-150 B.W. (BOTTOM)

**STRUCTURAL DETAILS**

SCALE 1:20

APPROVERS:	
DATE:	DWG NO.
FILE:	DRAWER NO.
ISSUED BY: ISMAIL	DATE: FEB, 2006
DRAWN BY: GENE	
CHECKED BY:	
CLIENT: MINISTRY OF GENDER & FAMILY	
PROJECT: SOCIAL CENTER ACCOMMODATION	
SCALE: AS GIVEN	
CONTENTS:	
STRUCTURAL DETAILS	

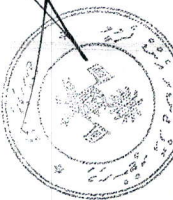

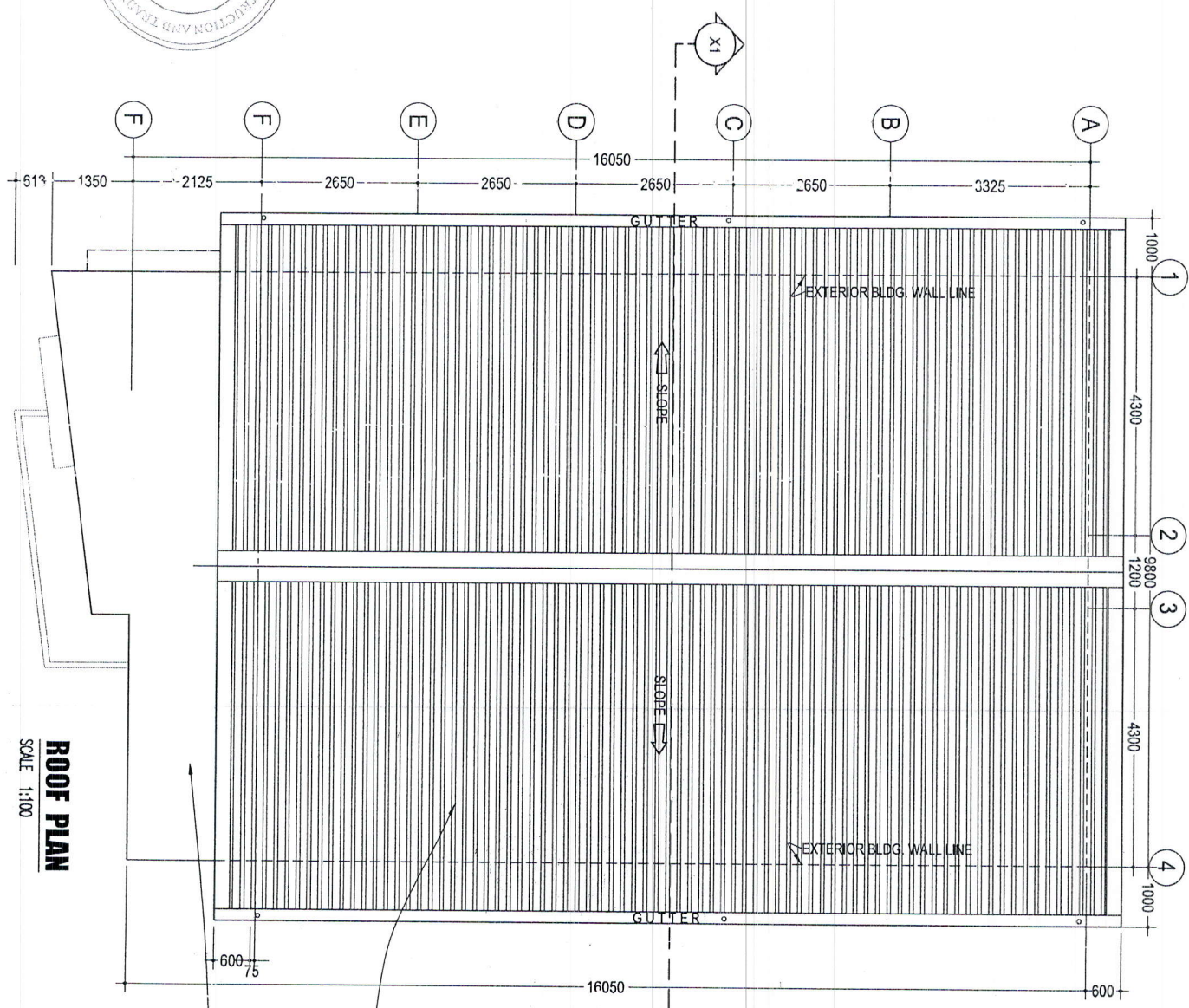
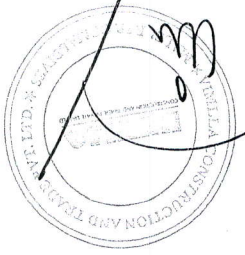

**ROOF PLAN**  
SCALE 1:100

ZINC ALUMINIUM COLORBOND METAL ROOFING SHEET BY "LYSAGHT" OR EQUIVALENT

135MM THK. R.C. SLAB WITH 30MM THK. WATERPROOFING CEMENT RENDER PRIMED WITH STYRENE BUTADIENE RUBBER OR EQUIVALENT

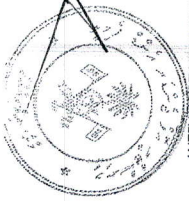

DRAWINGS	
ROOF PLAN	
SCALE:	AS GIVEN
PROJECT:	SOCIAL CENTER ACCOMMODATION
CLIENT:	MINISTRY OF GENDER & FAMILY
DESIGNED BY:	ISMAIL
DRAWN BY:	GENE
DATE:	JAN. 2006
CHECKED BY:	
DATE:	
DWG. NO.:	
SCALE:	
DATE:	
BY:	



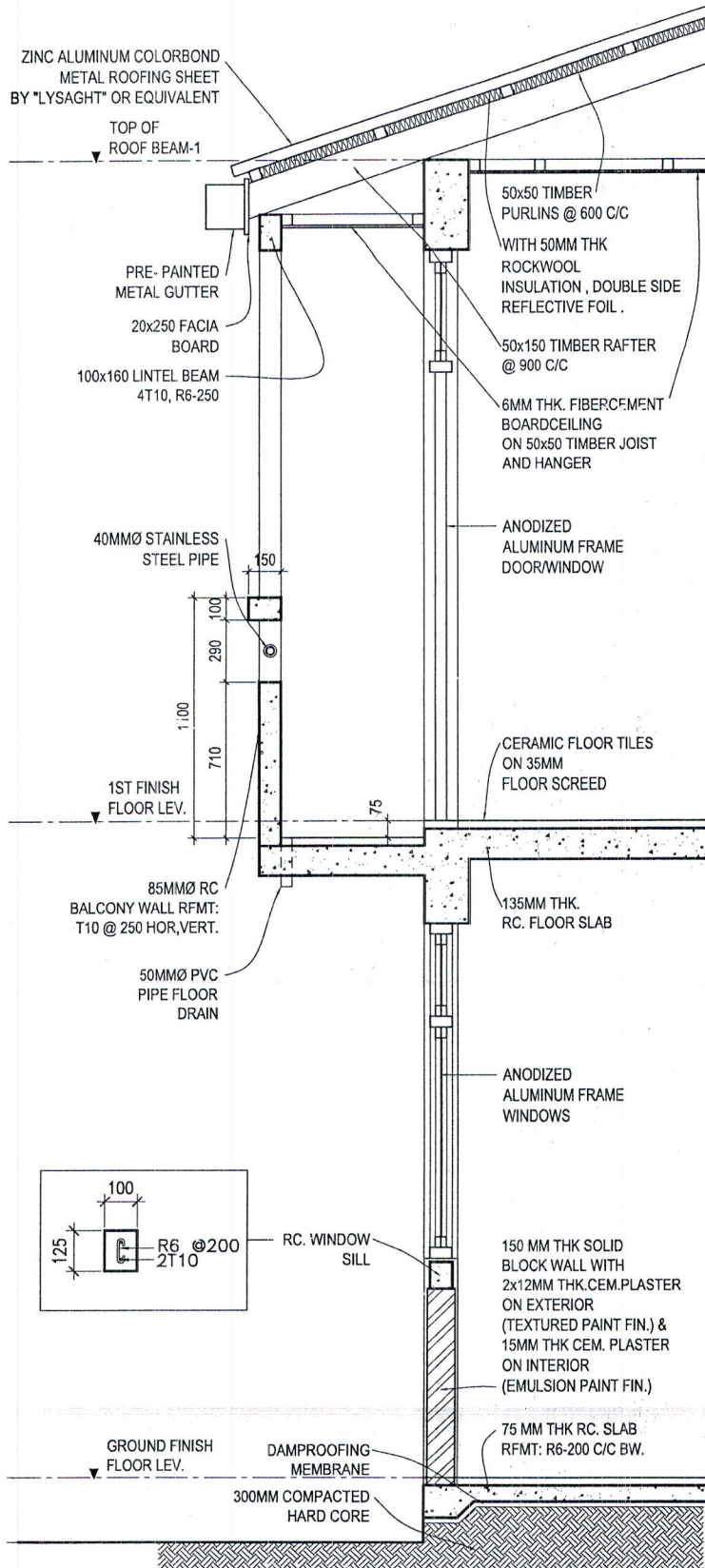

**WALL SECTION DETAIL 1-1**  
SCALE : 1:30

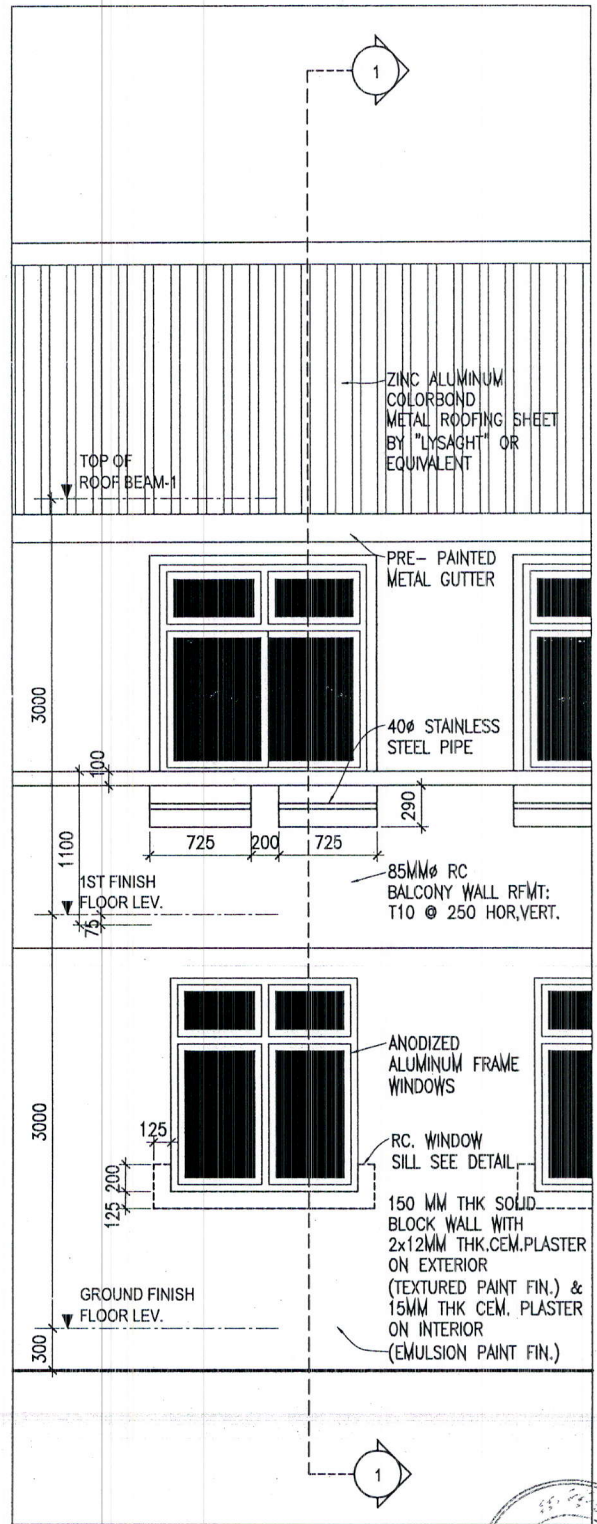

**ELEVATION DETAIL**  
SCALE : 1:50

	BUILDING SECTION	DATE:	DWG. NO.:	CLIENT: MINISTRY OF GENDER & FAMILY DEVELOPMENT PROJECT: SOCIAL CENTER ACCOMMODATION SCALE: AS GIVEN CONTENTS: DETAIL SECTION DETAIL ELEVATION
	DRAWING NO.	DATE:	DWG. NO.:	
CHECKED BY:	DRAWN BY: GENE	DATE: JAN. 2006	DESIGNED BY: ISMAIL	APPROVED BY:

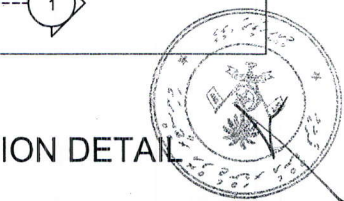

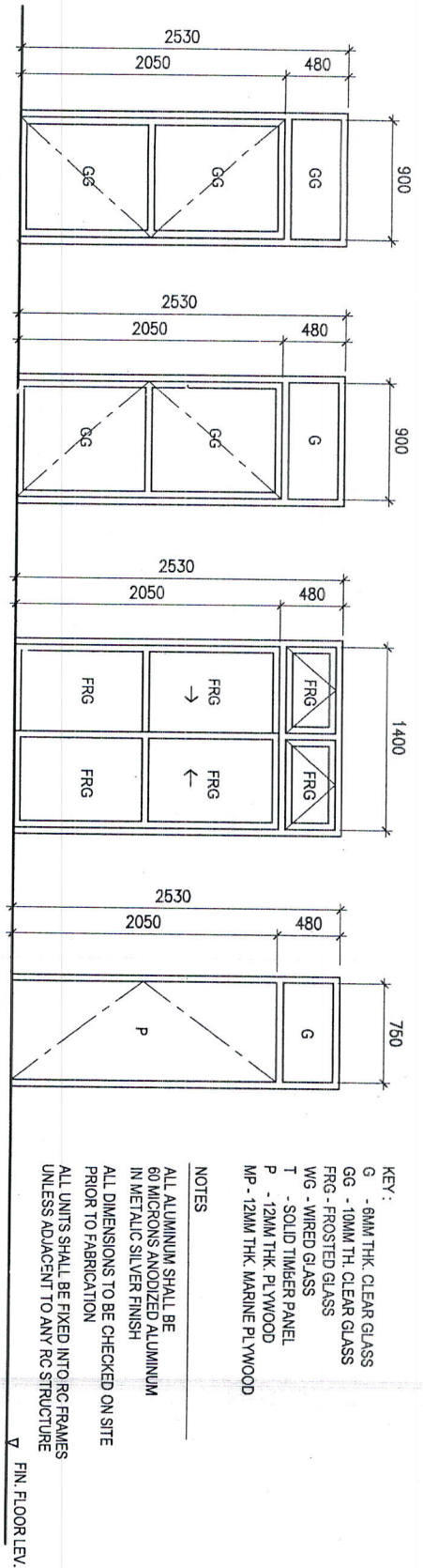

KEY:  
 G - 6MM THK. CLEAR GLASS  
 GG - 10MM TH. CLEAR GLASS  
 FRG - FROSTED GLASS  
 WG - WIRED GLASS  
 T - SOLID TIMBER PANEL  
 P - 12MM THK. PLYWOOD  
 MP - 12MM THK. MARINE PLYWOOD

NOTES  
 ALL ALUMINUM SHALL BE 60 MICRONS ANODIZED ALUMINUM IN METALIC SILVER FINISH  
 ALL DIMENSIONS TO BE CHECKED ON SITE PRIOR TO FABRICATION  
 ALL UNITS SHALL BE FIXED INTO RC FRAMES UNLESS ADJACENT TO ANY RC STRUCTURE

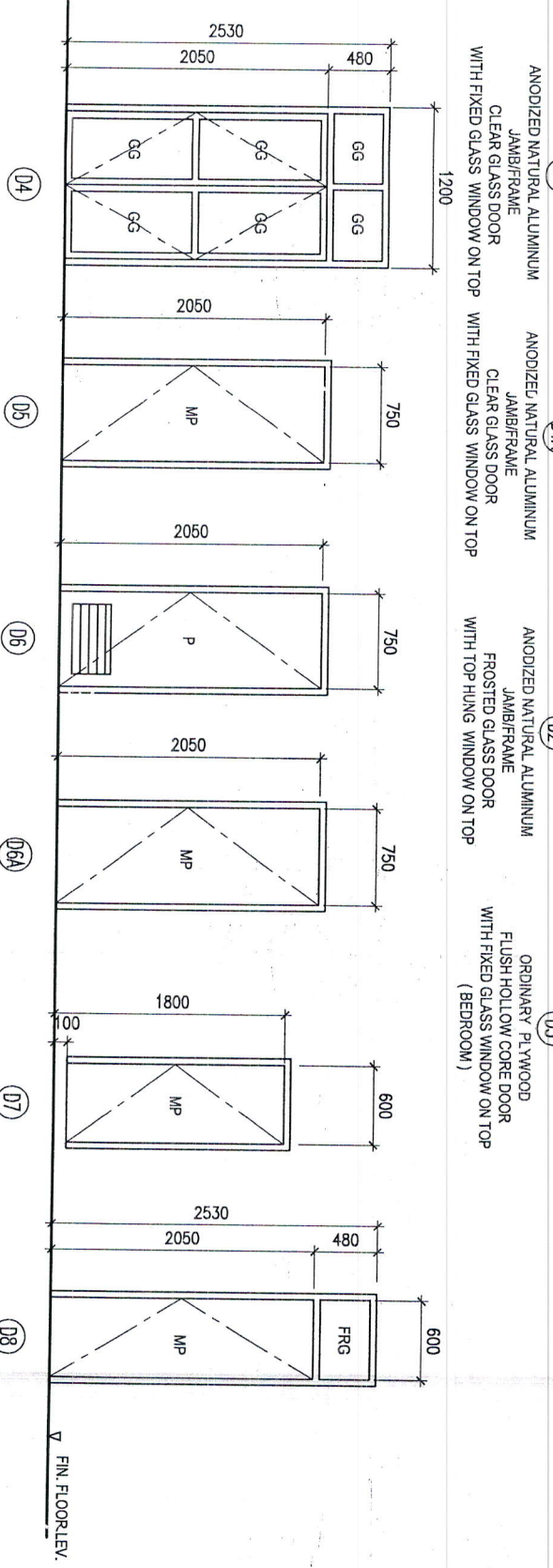

ANODIZED NATURAL ALUMINIUM JAMB/FRAME  
 CLEAR GLASS DOOR WITH FIXED GLASS WINDOWS ON TOP

MARINE PLYWOOD FLUSH HOLLOW CORE DOOR WITH PLASTIC SHEET LAMINATED CLADDING ON THE INSIDE FACE (TOILET)

ORDINARY PLYWOOD FLUSH HOLLOW CORE DOOR WITH FIXED LOUVER WINDOW BELOW (STOFE)

MARINE PLYWOOD FLUSH HOLLOW CORE DOOR WITH ALUMINIUM SHEET CLADDING ON OUTSIDE FACE (PUMP ROOM)

MARINE PLYWOOD FLUSH HOLLOW CORE DOOR WITH PLASTIC SHEET LAMINATED CLADDING ON BOTH FACE (TOILET)

MARINE PLYWOOD FLUSH HOLLOW CORE DOOR WITH PLASTIC SHEET LAMINATED CLADDING ON BOTH FACE (TOILET)

**DOOR SCHEDULE**

SCALE : 1:50

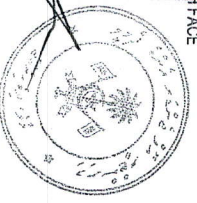

JAMBURONGS	
CONTENTS	
DOOR SCHEDULE	
SCALE :	AS GIVEN
PROJECT :	SOCIAL CENTER ACCOMMODATION
CLIENT :	MINISTRY OF GENDER & FAMILY
DESIGNED BY :	ISMAL
DRAWN BY :	GENE
DATE :	JAN. 2006
ORDERED BY :	
DATE :	
FILE :	
DWG. NO. :	
SHEET NO. :	





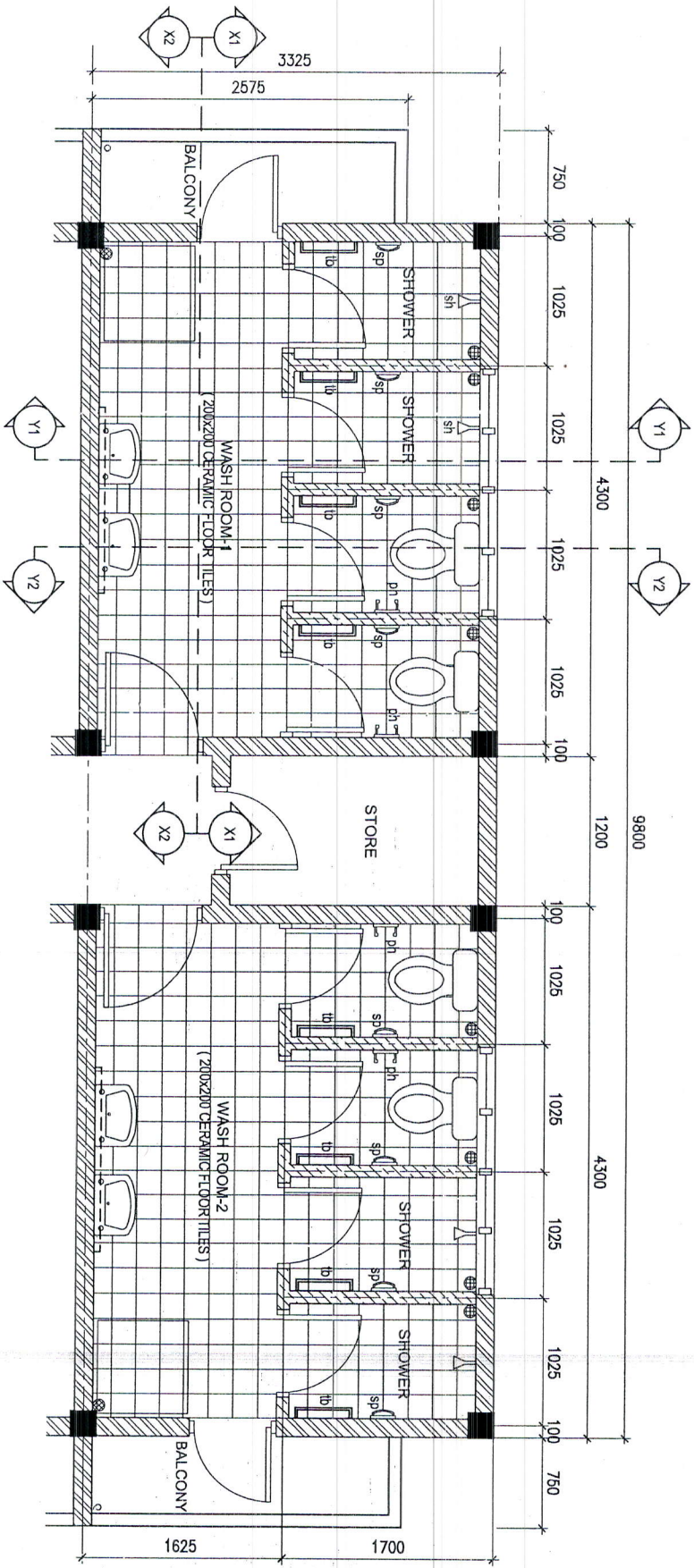
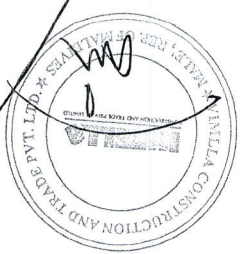

**DETAIL PLAN OF TOILET/WASHROOM**  
SCALE 1:50

LEGEND:

sh	SHOWER HEAD WITH FAUCET
sp	SOAP HOLDER
tb	CLOTHES/TOWEL HANGER
ph	TOILET PAPER HOLDER

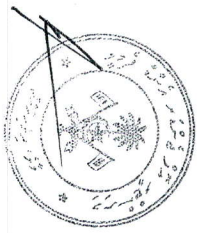

AMENDMENTS	
COMMENTS	
DETAIL PLAN OF TOILET/WASHROOM	
SCALE: AS GIVEN	
PROJECT: SOCIAL CENTER ACCOMMODATION	
CLIENT: MINISTRY OF GENDER & FAMILY	
DESIGNED BY: ISMAIL	DATE: JAN. 2006
DRAWN BY: GENE	CHECKED BY:
DATE: JAN. 2006	
FILE:	DWG NO:
	DRAWER NO:
<p>BUILDING SECTION MINISTRY OF GENDER AND FAMILY ACCOMMODATION UAE REGISTERED No. JAN 2006 1709-1710, ST. 1002, ABU DHABI</p>	

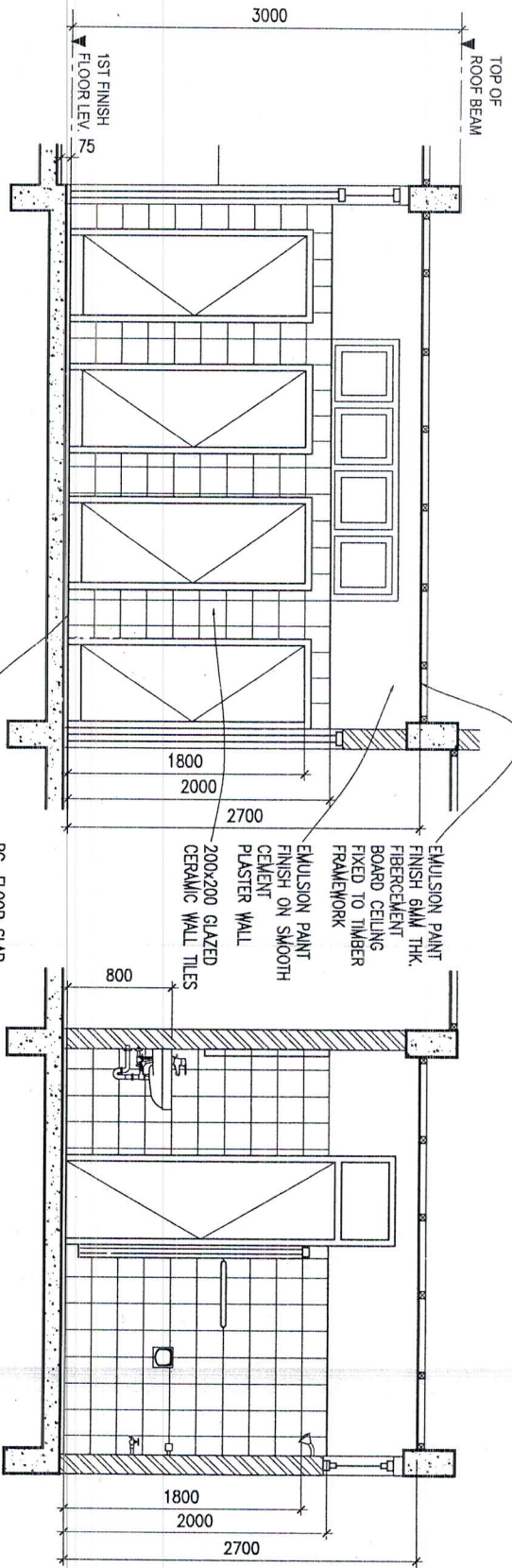

**SECTION/ELEVATION X1-X1**

SCALE 1:50

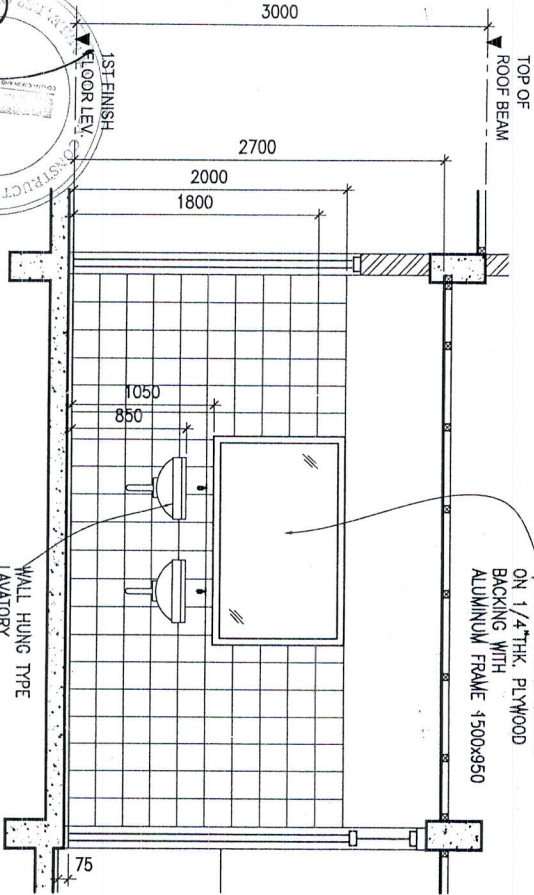

**SECTION/ELEVATION X2-X2**

SCALE 1:50

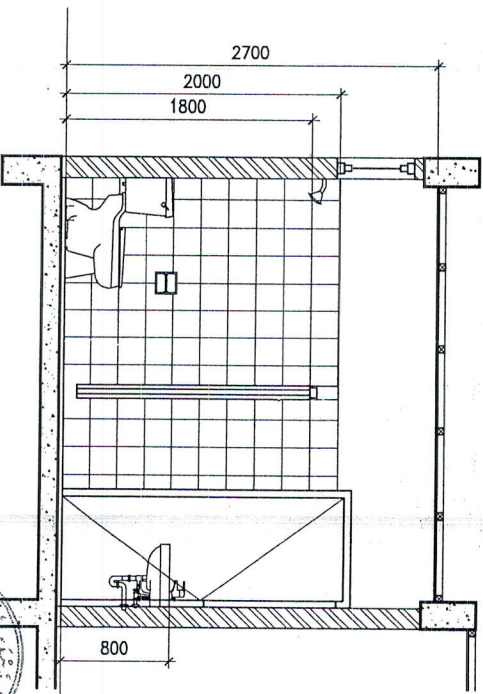

**SECTION/ELEVATION Y1-Y1**

SCALE 1:50

**SECTION/ELEVATION Y2-Y2**

SCALE 1:50

AUSUBDENTS	
TOILET DETAIL	
OWNER:	
SCALE:	AS GIVEN
PROJECT:	SOCIAL CENTER ACCOMMODATION
CLIENT:	MINISTRY OF GENDER & FAMILY
DESIGNED BY:	ISMAIL
DRAWN BY:	GENE
DATE:	JAN. 2006
CHECKED BY:	
DATE:	
FILE:	
DWG. NO.:	
ISSUES NO.:	





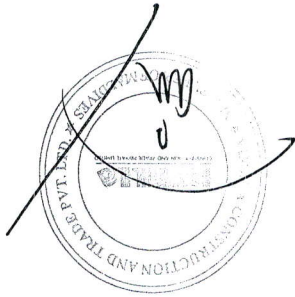

75 MM THK RC.  
GROUND SLAB  
REMT: R6-300 C/C BW.

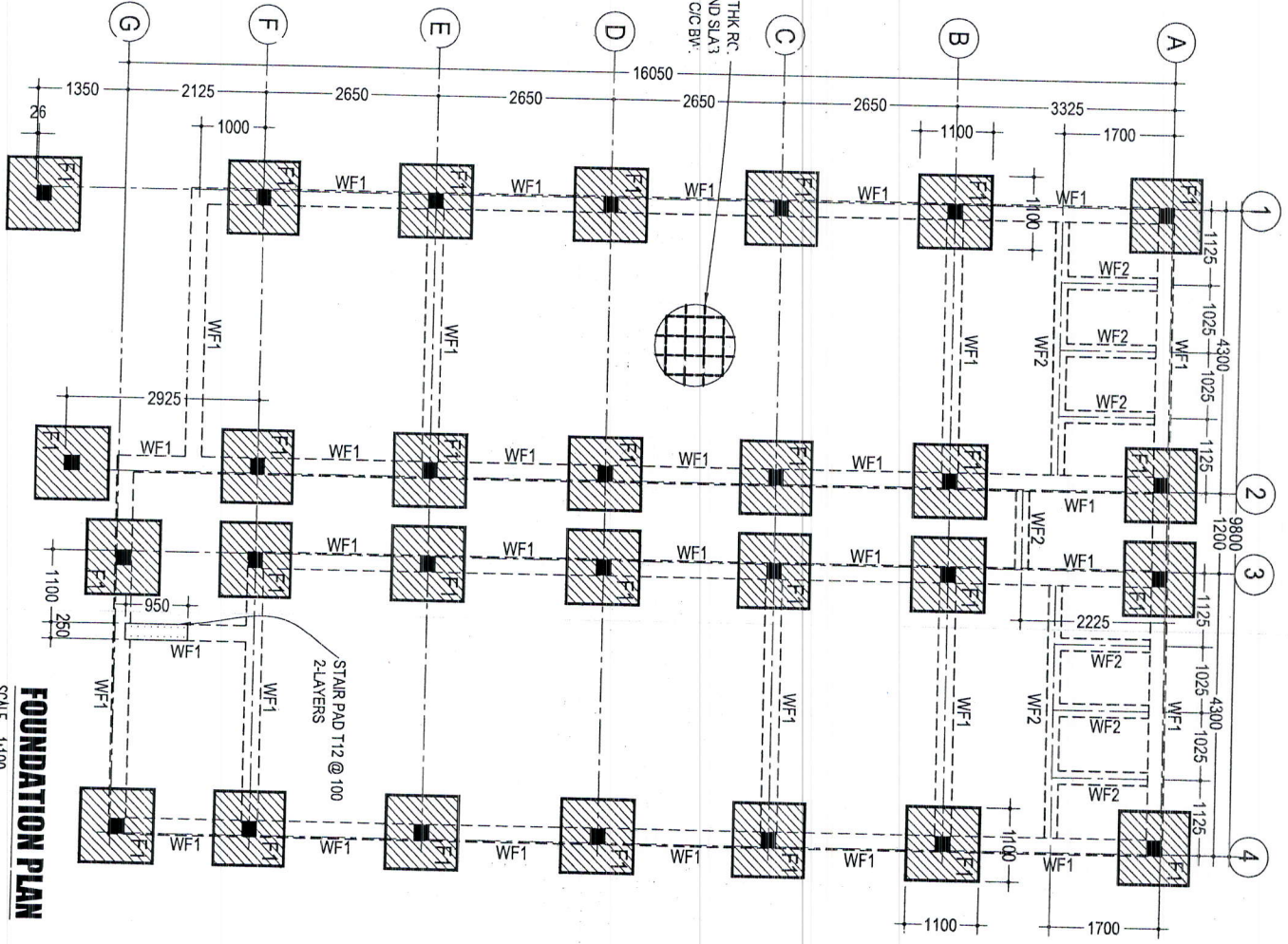

**FOUNDATION PLAN**  
SCALE 1:100

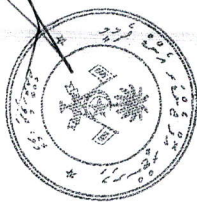

RAJIB SECTION HOUSE OF COMMONS OFFICE OF THE CHIEF ENGINEER MINISTRY OF WATER, ELECTRICITY & POWER Dhaka, Bangladesh	
AMENDMENTS	
CONTENTS	
FOUNDATION PLAN	
SCALE: AS GIVEN	
PROJECT: SOCIAL CENTER ACCOMMODATION	
CLIENT: MINISTRY OF GENDER & FAMILY	
DESIGNED BY: ISMAIL	
DRAWN BY: GENE	
DATE: FEB. 2006	
CHECKED BY:	
DATE:	
DWG. NO.:	
SCALE:	