

# R. Dhuvaafaru Health Center Extension Building

Architectural Detail Drawings

R. Dhuvaafaru Health Centre

Date: Monday, October 10, 2022  
Project Number: EP/PRJ/2022/31







Overview :

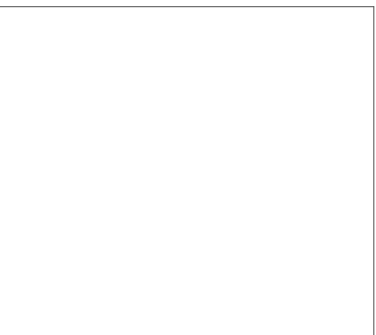

Legend :

Notes :

#	REVISION	BY	APP	DATE

**Project :**  
R. Dhuvaafaru Health Center  
Extension Building

**Client :**  
R. Dhuvaafaru Health Centre

**Prepared by**  

T: +960 333 3528, E: info@epochassociates,  
W: www.epochassociates, A/G Rosary West, 3<sup>rd</sup>  
Floor, Huseinheena Magu, Male, Maldives

DESIGNER: Muawiyath A. Sathar	CHECKED: F. Thudha Amir
DRAWN: Mohamed Hassan	APPROVED: Ihsaan Waheed

**Page Title**  
Location Plan

**Scale :** 1:200

**Doc No :** EP/BLD-AR/2022/SI/DO-E33/01

**Date :** Monday, October 10, 2022

**Rev No :** Pg : A.1.01

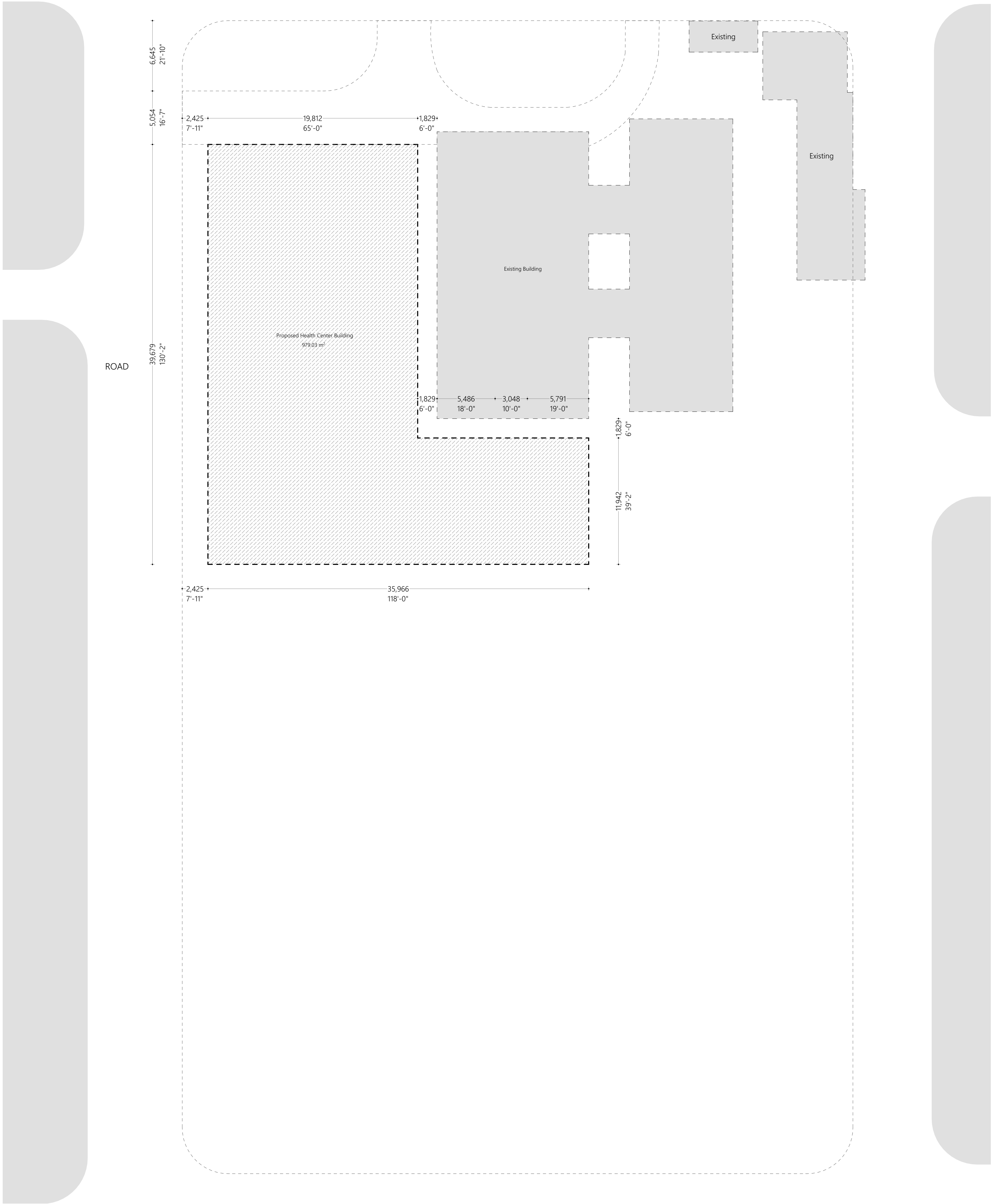

Overview :



Legend :

Notes :

#	REVISION	BY	APP	DATE

**Project :**  
R. Dhuvaafaru Health Center  
Extension Building

**Client :**  
R. Dhuvaafaru Health Centre

Prepared by



T: +960 333 3528, E: info@epochassociates,  
W: www.epochassociates, A/G: Rosary West, 3<sup>rd</sup>  
Floor, Huseheema Magu, Male', Maldives

DESIGNER: Muawiyath A. Sathar  
DRAWN: Mohamed Hassan

CHECKED: F. Thudha Amir  
APPROVED: Ihsaan Waheed

**Page Title**  
Site Plan

**Scale :** 1:200

**Doc No :** EP/BLD-AR/2022/SI/DO-E33/01

**Date :** Monday, October 10, 2022

**Rev No :**

**Pg :** A1.02



Wall Legend	
2D Plan View	Description
	150mm thick exterior masonry wall with 25mm plaster on exterior and 16mm plaster on interior finished with ground smooth and washable paint of selected color
	150mm thick interior masonry wall with 25mm plaster on exterior and 16mm plaster on interior finished with ground smooth and washable paint of selected color

Ground Floor Plan  
1:100

Overview :

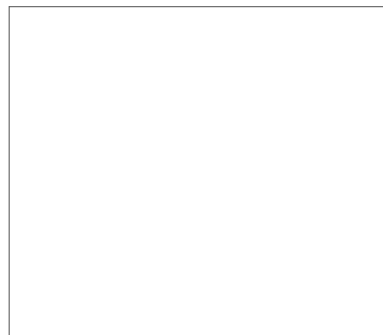

Legend :

Notes :

#	REVISION	BY	APP	DATE

**Project :**  
R. Dhuvaaferu Health Center  
Extension Building

**Client :**  
R. Dhuvaaferu Health Center

**Prepared by**



T: +960 333 3528, E: info@epochassociates,  
W: www.epochassociates, A/G Rosary West, 3<sup>rd</sup>  
Floor, Huseinheena Magu, Male, Maldives

DESIGNER: Mujaawiyath A. Sathar  
DRAWN: Mohamed Hassan  
CHECKED: F. Thudha Amir  
APPROVED: Ihsaan Waheed

**Page Title**  
Ground Floor Plan

**Scale :** 1:100, 1:1

**Doc No :** EP/BLD-AR/2022/31/DO-E33/01

**Date :** Monday, October 10, 2022

**Rev No :** Pg : A.2.01





Wall Legend	
2D Plan View	Description
	150mm thick exterior masonry wall with 25mm plaster on exterior and 16mm plaster on interior finished with ground smooth and washable paint of selected color
	150mm thick interior masonry wall with 25mm plaster on exterior and 16mm plaster on interior finished with ground smooth and washable paint of selected color

First Floor Plan  
1:100

Overview :



Legend :

Notes :

#	REVISION	BY	APP	DATE

**Project :**  
R. Dhuvaafaru Health Center  
Extension Building

**Client :**  
R. Dhuvaafaru Health Centre

**Prepared by**



T: +960 333 3528, E: info@epochassociates,  
W: www.epochassociates, A/G Rosemary West, 3<sup>rd</sup>  
Floor, Huseinheena Magu, Male', Maldives

DESIGNER: Muawiyath A. Sathar  
DRAWN: Mohamed Hassoon  
CHECKED: F. Thudha Amir  
APPROVED: Ihsaan Waheed

**Page Title**  
First Floor Plan

**Scale :** 1:100, 1:1

**Doc No :** EP/BLD-AR/2022/SI/DO-E33/01

**Date :** Monday, October 10, 2022

**Rev No :** Pg:A.2.02

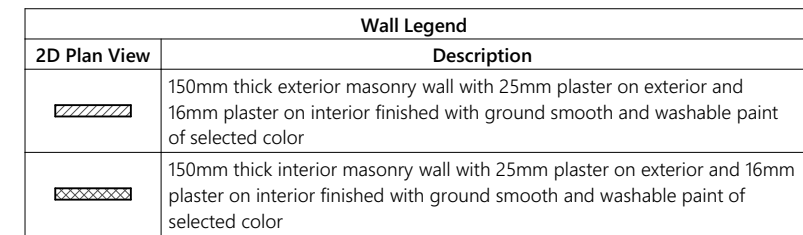

1:100

**Project :**  
R. Dhuvaafaru Health Center  
Extension Building

**Client :**  
R. Dhuvaafaru Health Centre

**EPOCH**  
T: +960 333 3528, E: [info@epochassociates.com](mailto:info@epochassociates.com),  
W: [www.epochassociates.com](http://www.epochassociates.com), A/O Rosary West, 3<sup>rd</sup>  
Floor, Husnuheena Magu, Male', Maldives

**Page Title**  
Terrace Floor Plan

**Doc No :** EP/BLD-AR/2022/31/DD-E33/01

Rev No :	Pg : A.2.03
----------	-------------

Rev No : Pg : A.2.03

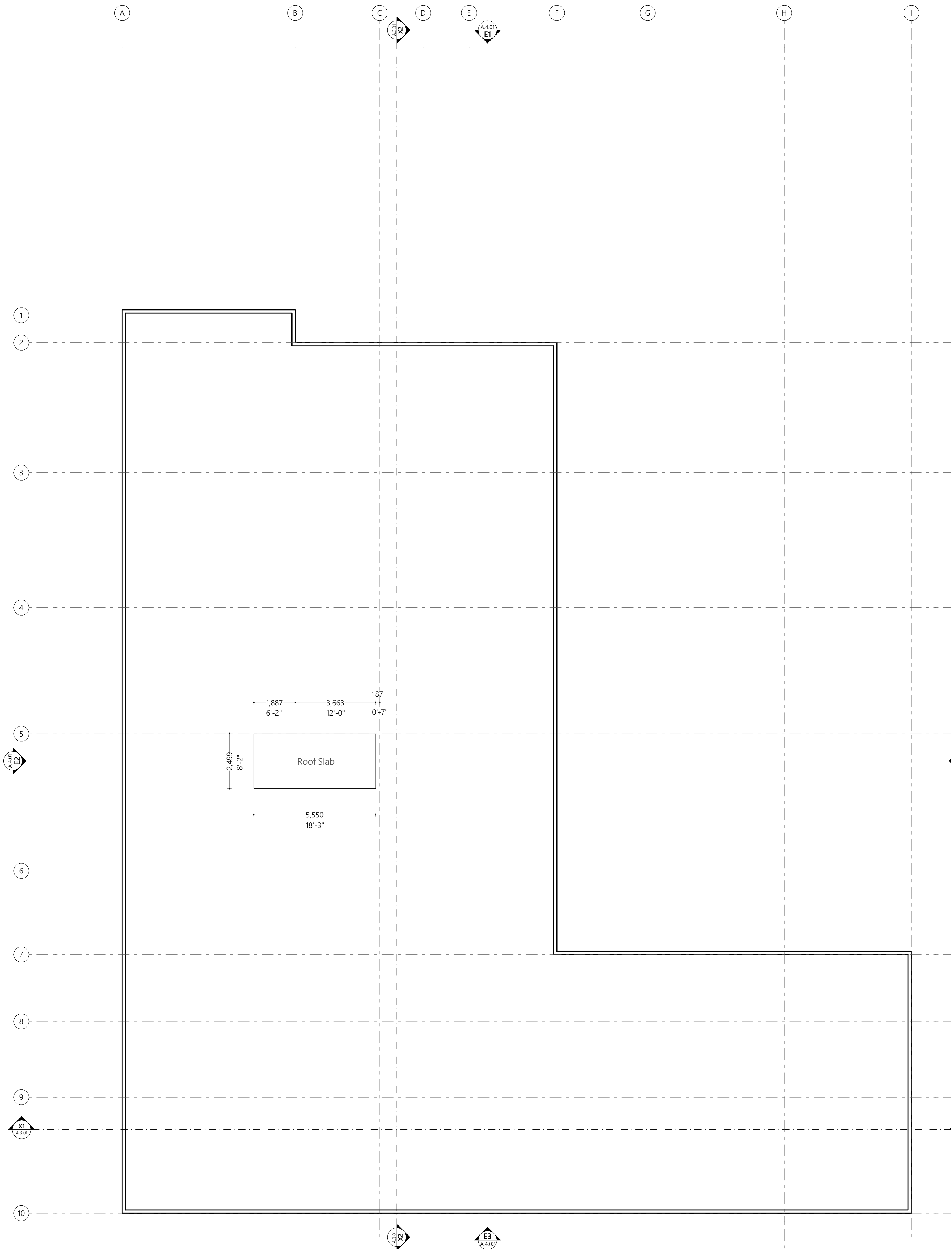

Roof Slab  
1:100

Overview :

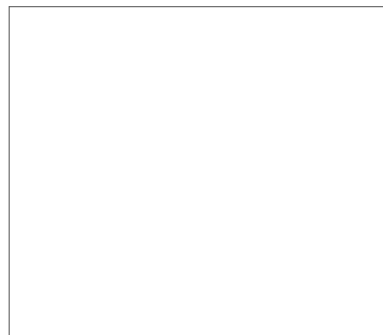

Legend :

Notes :

#	REVISION	BY	APP/ DATE

**Project :**  
R. Dhuvaafaru Health Center  
Extension Building

**Client :**  
R. Dhuvaafaru Health Centre

**Prepared by**

T: +960 333 3528, E: info@epochassociates,  
W: www.epochassociates, A/G Rosary West, 3<sup>rd</sup>  
Floor, Huseheena Magu, Male', Maldives

DESIGNER:	CHECKED:
Muawiyath A. Sathar	F. Thudha Amir
DRAWN:	APPROVED:
Mohamed Hassan	Ihsaan Waheed

**Page Title**  
Roof Plan

**Scale :** 1:100

**Doc No :** EP/BLD-AR/2022/SI/DO-E33/01

**Date :** Monday, October 10, 2022

**Rev No :** Pg : A.2.04



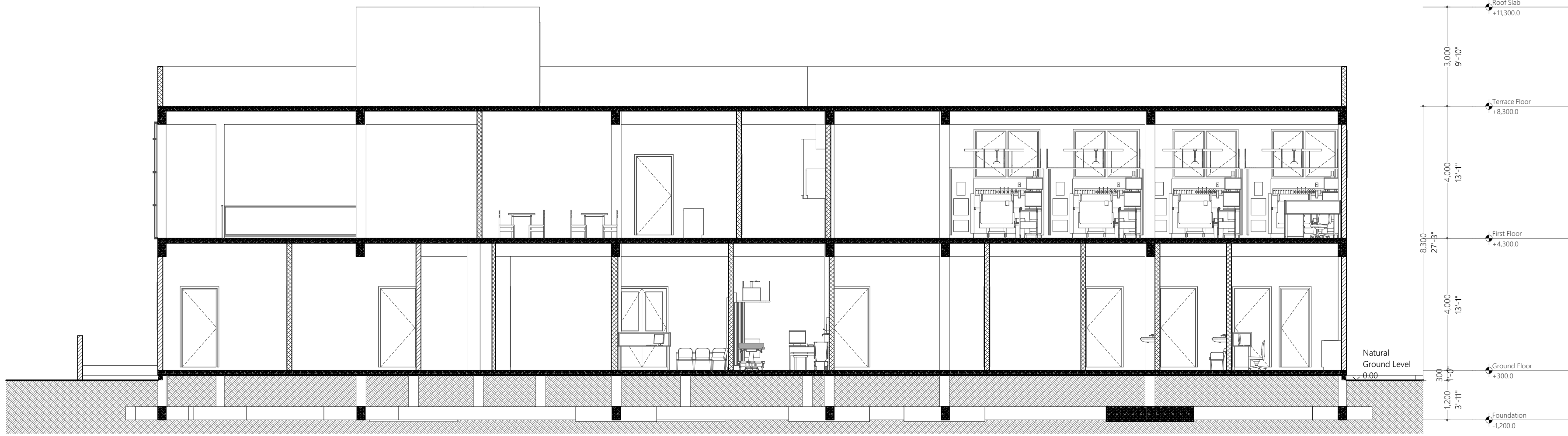

X1 Building Section  
1:100

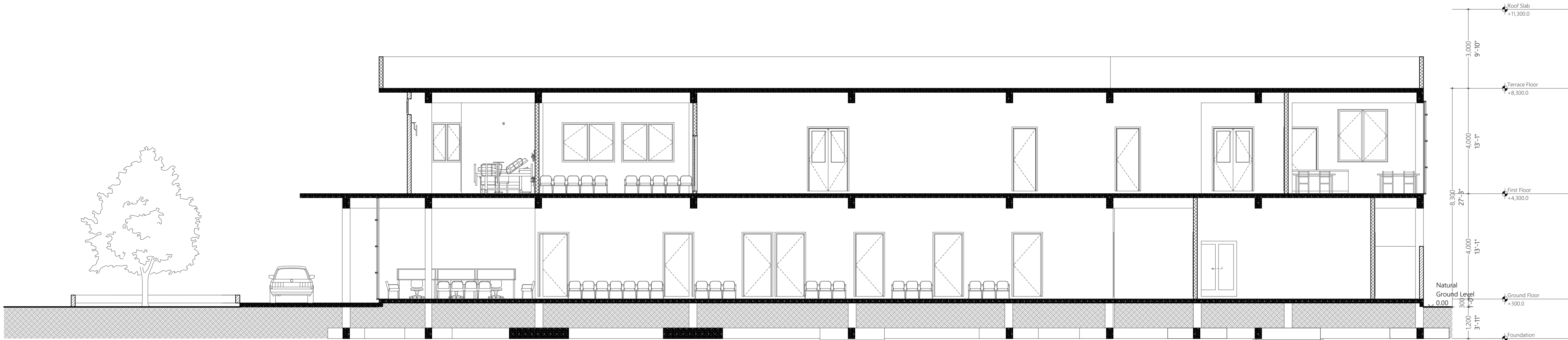

X2 Building Section  
1:100

Overview :



Legend :

Notes :

#	REVISION	BY	APP	DATE

**Project :**  
R. Dhuvaafaru Health Center  
Extension Building

**Client :**  
R. Dhuvaafaru Health Centre

**Prepared by**

**EPOCH**  
T: +960 333 3528, E: info@epochassociates,  
W: www.epochassociates, A/G Rosemary West, 3<sup>rd</sup>  
Floor, Huseinheena Magu, Male, Maldives

DESIGNER: Muawiyath A. Sathar  
DRAWN: Mohamed Hassan  
CHECKED: F. Thudha Amir  
APPROVED: Ihsaan Waheed

**Page Title**  
Section 1

**Scale :** 1:100

**Doc No :** EP/BLD-AR/2022/SI/DO-E33/01

**Date :** Monday, October 10, 2022

**Rev No :** Pg : A.3.01



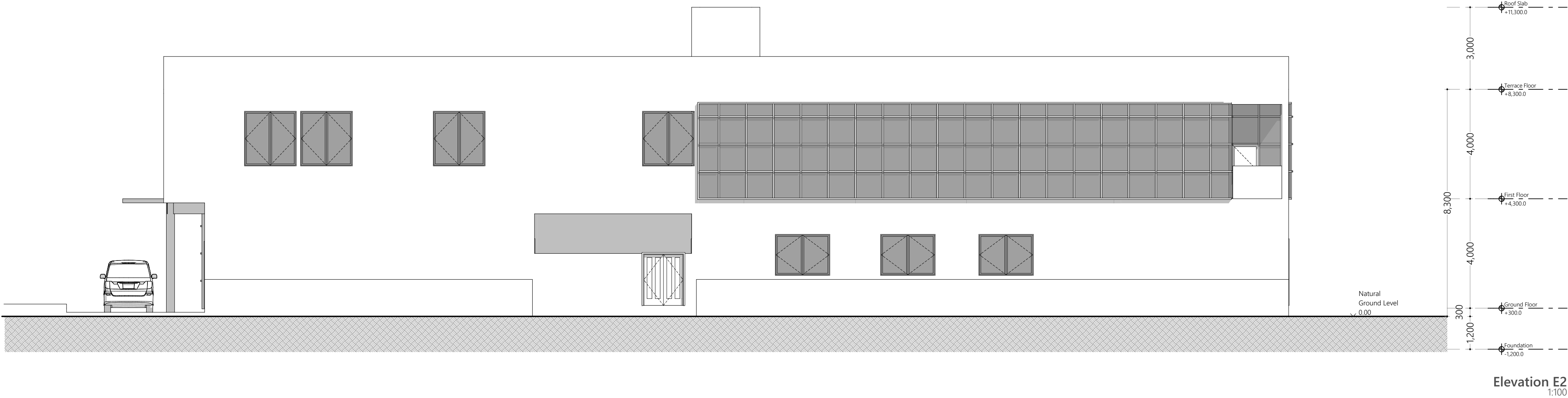
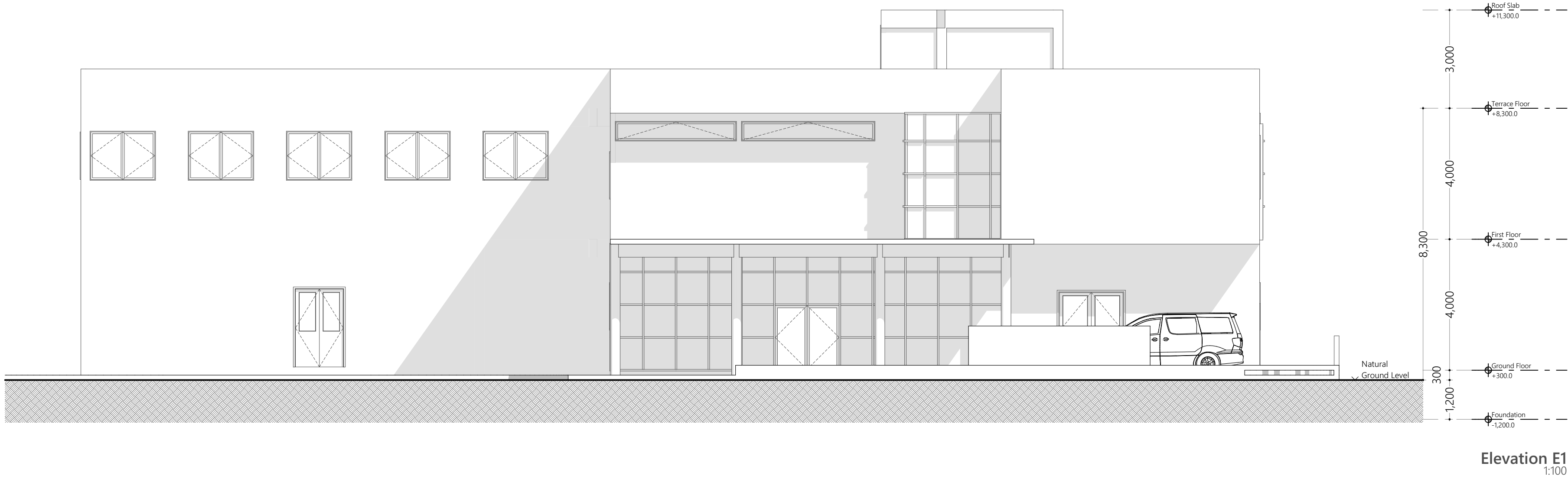

Overview :

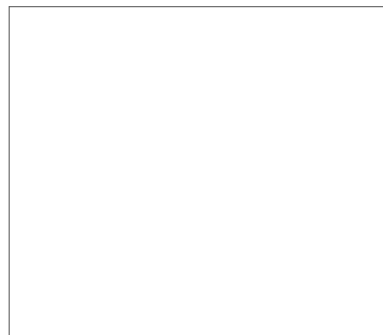

Legend :

Notes :

#	REVISION	BY	APP	DATE

**Project :**  
R. Dhuvaafaru Health Center  
Extension Building

**Client :**  
R. Dhuvaafaru Health Centre

**Prepared by**

**EPOCH**  
T: +960 333 3528, E: info@epochassociates,  
W: www.epochassociates, A/G Rosary West, 3<sup>rd</sup>  
Floor, Huseinheena Magu, Male', Maldives

DESIGNER: Muawiyath A. Sathar  
DRAWN: Mohamed Hassan  
CHECKED: F. Thudha Amir  
APPROVED: Ihsaan Waheed

**Page Title**  
Elevation 1 & 2

**Scale :** 1:100

**Doc No :** EP/BLD-AR/2022/SI/DO-E33/01

**Date :** Monday, October 10, 2022

**Rev No :** Pg : A.4.01

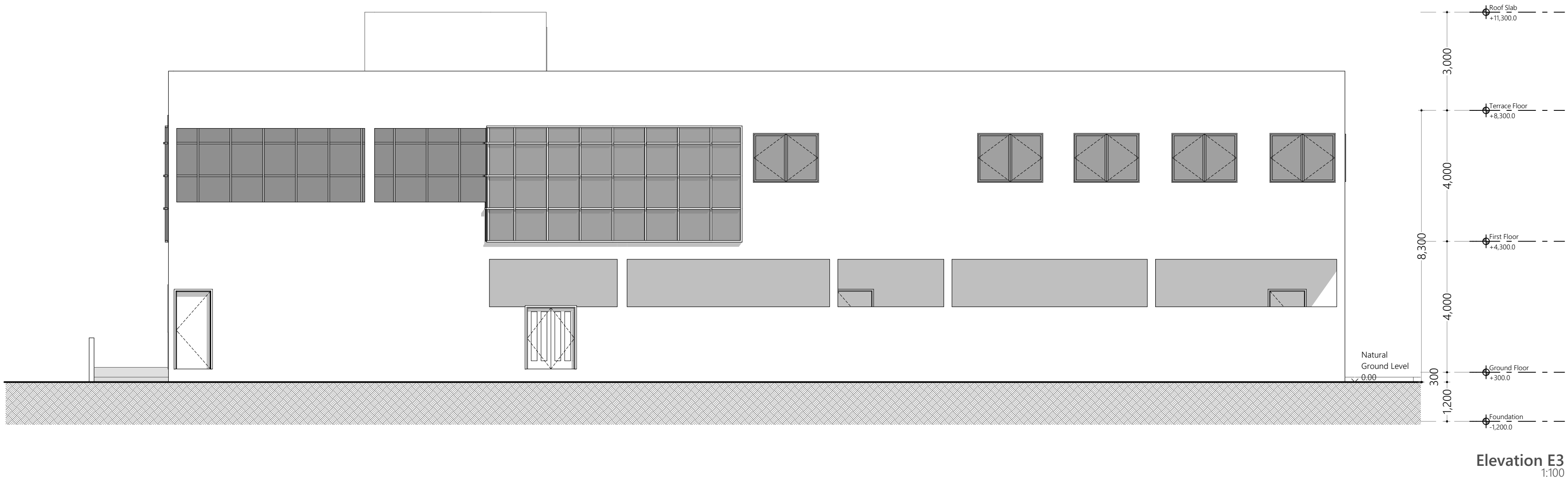

Elevation E3  
1:100

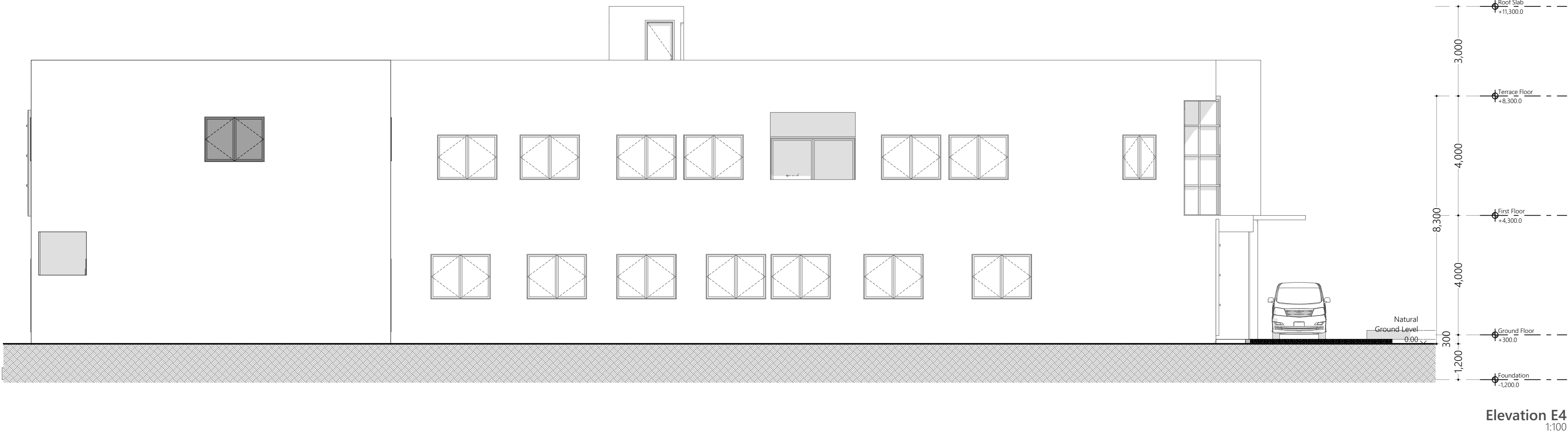

Elevation E4  
1:100

Overview :



Legend :

Notes :

#	REVISION	BY	APP	DATE

**Project :**  
R. Dhuvaafaru Health Center  
Extension Building

**Client :**  
R. Dhuvaafaru Health Centre

**Prepared by**

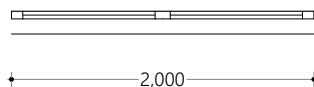
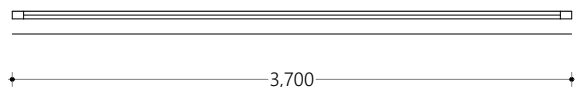
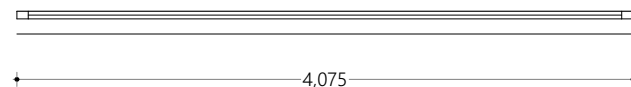
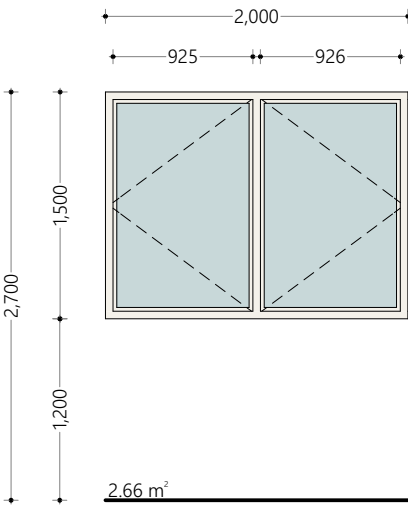
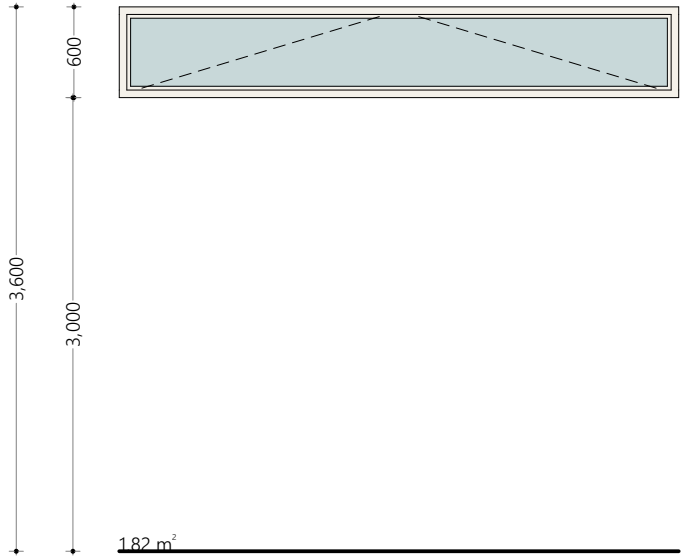
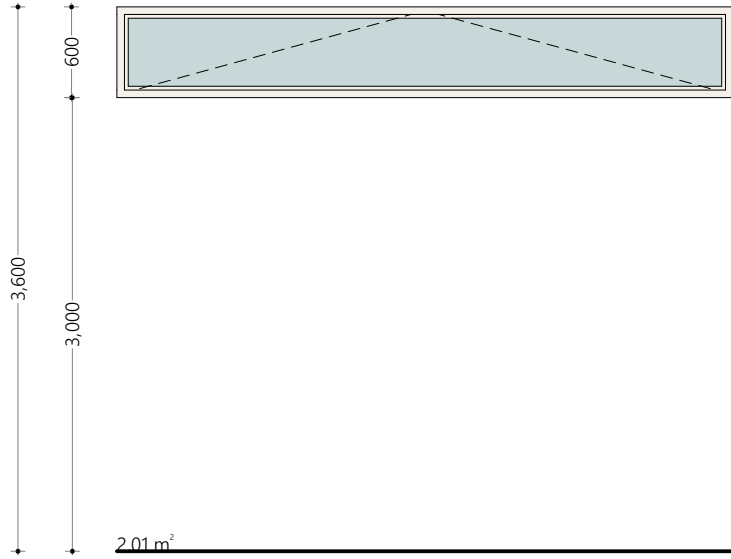

All Openings Schedule										
Element ID	D01	D01	D02	D03	D04	D05	D06	D07	W01	W02
Quantity	2	14	40	2	9	9	1	1	1	5
W x H Size	850x2,400	900x2,400	1,100x2,400	1,500x1,900	1,500x2,100	1,500x2,400	2,000x2,400	2,850x2,500	1,125x1,500	1,900x2,000
2D Symbol										
View from Side Opposite to Opening Side										
Frame	50mm Thick hardwood frame of selected colour and finish	50mm Thick hardwood frame of selected colour and finish	50mm Thick hardwood frame of selected colour and finish	50mm Thick hardwood frame of selected colour and finish	50mm Thick powder coated (60 microns) Aluminum frame of selected colour	50mm Thick powder coated (60 microns) Aluminum frame of selected colour	50mm Thick powder coated (60 microns) Aluminum frame of selected colour	50mm Thick powder coated (60 microns) Aluminum frame of selected colour	50mm Thick powder coated (60 microns) Aluminum frame of selected colour	50mm Thick powder coated (60 microns) Aluminum frame of selected colour
Door Leaf	40mm Thick solid core timber panel of selected colour and finish	40mm Thick solid core timber panel of selected colour and finish	40mm Thick solid core timber panel of selected colour and finish	40mm Thick solid core timber panel of selected colour and finish	50mm Thick powder coated (60 microns) Aluminum panel of selected colour	50mm Thick powder coated (60 microns) Aluminum panel of selected colour	50mm Thick powder coated (60 microns) Aluminum panel of selected colour	50mm Thick powder coated (60 microns) Aluminum panel of selected colour	---	---
Window Sash	---	---	---	---	---	---	---	---	01 Clear Glass	01 Clear Glass

All Openings Schedule			
Element ID	W03	W04	W05
Quantity	27	1	1
W x H Size	2,000x1,500	3,700x600	4,075x600
2D Symbol			
View from Side Opposite to Opening Side			
Frame	50mm Thick powder coated (60 microns) Aluminum frame of selected colour	50mm Thick powder coated (60 microns) Aluminum frame of selected colour	50mm Thick powder coated (60 microns) Aluminum frame of selected colour
Door Leaf	---	---	---
Window Sash	01 Clear Glass	01 Clear Glass	01 Clear Glass

#### Door and Window Notes

Dimensions shown on DWG indicate effective openings of frame

All frame depths are 100mm  
All door leaf thicknesses are 35mm  
All window sash thickness are 25mm  
All frame edges shall be trimmed 3mm  
All wooden components should be wood stained finish  
All aluminum components to be powder coated (min. 60 microns)

All aluminum panels should be of 6mm thick unless specified  
All glazing should be of 6mm unless specified

External units must comply the following weather conditions:  
Wind pressure: 200 kg/sqm  
Water tightness: 25 kg/sqm

All external frames / wall joints must be sealed with silicon sealant and the wedges trimmed with 12X12mm hardwood beading fixed to frames by brass nails

Sealant shall be provided at all joints while fabrication

All hardware should be provided for the performance of al functions of the units  
Hinges shall confirm to

1) Door size more than 700X1900mm  
WD: 125mm X2 sets  
SD: 150mm X3 sets

2) Door size less than 700X1900mm  
WD: 100mm X2 sets  
SD: 125mm X2 sets

Locks shall be cylindrical with master key sets  
Door knobs shall be 1000mm above FFL

#### Overview :



#### Legend :

Room Name	Room Area	Opening	Required Opening	Designed Opening	Opening %
Ground Floor Plan					
ER	89.34			Mechanical Ventilation	
ER Toilet (F)	5.73			Mechanical Ventilation	
ER Toilet (M)	5.73			Mechanical Ventilation	
Waiting Area / Reception / PR Office	46.11			Mechanical Ventilation	
OPD				Mechanical Ventilation	
Treatment Room	10.55			Mechanical Ventilation	
Procedure Room	10.55			Mechanical Ventilation	
General OPD	10.55			Mechanical Ventilation	
General OPD	10.55			Mechanical Ventilation	
Gynaecology OPD	10.55			Mechanical Ventilation	
Paediatric OPD	10.55			Mechanical Ventilation	
Anesthetist OPD	10.55			Mechanical Ventilation	
Dental OPD	10.55			Mechanical Ventilation	
Visiting Consultant	10.55			Mechanical Ventilation	
Doctors Lounge	11.73			Mechanical Ventilation	
Doctors Lounge Toilet	2.44			Mechanical Ventilation	
Feeding Room	5.24			Mechanical Ventilation	
Tea Room	8.44			Mechanical Ventilation	
Staff Toilet (M)	2.18			Mechanical Ventilation	
Staff Toilet (F)	2.18			Mechanical Ventilation	
PWD Toilet	7.99			Mechanical Ventilation	
Toilet (F)	8.63			Mechanical Ventilation	
Toilet (M)	8.63			Mechanical Ventilation	
Store	25.58			Mechanical Ventilation	
Laundry	22.53			Mechanical Ventilation	
General Store	27.17				
Radiology					
Reception / Waiting Area	22.03			Mechanical Ventilation	
Ultrasound	19.13			Mechanical Ventilation	
Xray	37.96			Mechanical Ventilation	
Changing area	4.65			Mechanical Ventilation	
Blood Bank					
Donor Receiving Area	15.03			Mechanical Ventilation	
Donor Bleeding	14.27			Mechanical Ventilation	
Blood Store	8.69			Mechanical Ventilation	

Room Name	Room Area	Opening	Required Opening	Designed Opening	Opening %
LAB					
Reception / Waiting Area	21.4			Mechanical Ventilation	
Lab Toilet (F)	6.57			Mechanical Ventilation	
Lab Toilet (M)	6.33			Mechanical Ventilation	
Sample collection Area	15.19			Mechanical Ventilation	
Lab Store	5.5			Mechanical Ventilation	
Staff Toilet	2.27			Mechanical Ventilation	
Working Area	17.6			Mechanical Ventilation	
First Floor					
Canteen	54.6			Mechanical Ventilation	
Kitchen	12.73	W03	1.273	2.66	20.90
Records Room	18.32			Mechanical Ventilation	
Medical Store	12.7			Mechanical Ventilation	
Nurses Lounge	21.88	W03	2.188	2.66	12.16
Nurses Lounge Toilet	2.44			Mechanical Ventilation	
Office	68.2	D07, W03X2	6.82	8.73	12.80
Manager Room 1	8.12			Mechanical Ventilation	
Manager Room 2	7.7			Mechanical Ventilation	
Conference Room	51.35			Mechanical Ventilation	
Paediatric Ward	157.81	W03 X 9	15.781	23.94	15.17
Ward Toilet (F)	5.42			Mechanical Ventilation	
Ward Toilet (M)	5.39			Mechanical Ventilation	
Toilet (F)	8.63			Mechanical Ventilation	
Toilet (M)	8.63			Mechanical Ventilation	
PWD Toilet	7.99			Mechanical Ventilation	
Private Rooms					
Room 1	29.93	W02	2.993	3.38	11.29
Toilet 1	5.3			Mechanical Ventilation	
Room 2	29.93	W02	2.993	3.38	11.29
Toilet 2	5.3			Mechanical Ventilation	
Room 3	29.93	W02	2.993	3.38	11.29
Toilet 3	5.3			Mechanical Ventilation	
Room 4	30	W02	3	3.38	11.27
Toilet 4	5.3			Mechanical Ventilation	
Room 5	35.46	W05,W04,W01	3.546	5.16	14.55
Toilet 5	5.3			Mechanical Ventilation	

#### Ventilation Schedule

1:100

#### Notes :

#	REVISION	BY	APP/ DATE

#### Project :

R. Dhuvaafaru Health Center  
Extension Building

#### Client :

R. Dhuvaafaru Health Centre

#### Prepared by



T: +960 333 3528, E: info@epochassociates,  
W: www.epochassociates, A/G Roseary West, 3<sup>rd</sup>  
Floor, Huseinuena Magu, Male, Maldives

DESIGNER: Muawiyath A. Sathar  
DRAWN: Mohamed Hassan  
CHECKED: F. Thudha Amir  
APPROVED: Ihsaan Waheed

#### Page Title

All Opening Schedule / Ventilation

Schedule

Scale : 1:100, 1:1

Doc No : EP/BLD-AR/2022/31/DO-E33/01

Date : Monday, October 10, 2022

Rev No :

Pg : A.5.01



# R. Dhuvaafaru Health Center Extension Building

Structural Detail Drawings

R. Dhuvaafaru Health Centre

Date: Monday, October 10, 2022  
Project Number: EP/PRJ/2022/31





1. General notes

1.1. Do not scale the drawings. All dimensions shall be read from the drawing or computed. Elevations are in millimeters, distances and reinforcement bar sizes are in millimeters.

1.2. In the interpretation of these drawings, indicated dimensions shall govern and distances or sizes shall not be scaled for construction purposes.

1.3. The contractor shall coordinate with the ar, se, ee and other utility and equipment plans for the exact size, number and locations of all sleeves or openings through floor slabs, beams and walls. Any discrepancies or conflict in the setting out lines, levels, details, locations, sizes, reinforcement etc. Of the structural member shall be brought to the attention of the engineer prior to commencement of work.

1.4. All reinforced concrete work shall be done in accordance with the british structural code bs8110 or ec-en2 building code.

1.5. All structural steel work shall be done in accordance with the british structural code bs5950 parts 1to 9 and ec-en3 in so far as they do not conflict with the local building code requirements.

1.6. All slabs, beams and other structural elements which are not indicated, detailed, designated or inadvertently omitted but are necessary to be coordinated with architectural and other allied engineering plans as well as to complete the structural works in accordance with the intent of the plans and specifications shall be brought up during pre-bids/meetings/negotiations. It is understood that the contractor has provided and included all these items in his bid.

1.7. The contractor shall produce shop drawings and schedules as required for completion of the works and record drawings of the as-built and builder works for the consultant's approval.

1.8. Contractor shall do full coordination between structural, architectural and mep drawings in wet areas to allow for drainage pipes.

1.9. All discrepancies shall be brought to the attention of the consultant engineer proceeding with the work on site.

1.10. All materials to be used in conjunctions shall comply with the requirements of the specified codes, standards and ordinance of relevant building authorities unless noted otherwise in the project specification and/or drawings.

1.11. All dimensions and levels shown on the drawings shall be verified by the contractor. Any discrepancies shall be brought to consultant's attention prior to construction.

1.12. The contractor shall ensure that during construction, no part of the structure is overstressed by excessive construction loads until their completion. Temporary bracing and propping to be provided were required.

1.13. Once the excavation is done to a specified depth, the bearing capacity of the soil shall be confirmed by relevant test, if the value is less than the design bearing capacity the engineer is to be informed immediately.

1.14. The contractor shall submit a method statement for all elements of work and shall not proceed until consultant's written approval is given. The method statement shall provide the contractor's preferable options where such options are available.

1.15. The contractor shall comply with all requirements of the local regulations and requirements of all concerned authorities.

1.16. Quality of concrete finish for all non-plastered columns and beams is to be in accordance with - fair faced concrete as reflected on the architectural drawings and specifications.

1.17. Any structural requirements specified by relevant authorities, which are not covered in notes and specifications are assumed to be duly considered by the contractor.

1.18. All typical details and notes shown on drawings shall apply unless noted otherwise. Typical detail may not necessary be indicated on the plans but shall still apply as shown or described in the details where particular details are noted on the drawings the specified details shall be used.

1.19. The design life of the structure of this project shall maintain a minimum of 50 years life period. The primary structural components are to be designed and detailed to satisfy this requirement. Concrete mix supplier shall submit a life cycle analysis which reflect a 50 years design life without maintenance, inspection and repair requirement during this period.

2. Concrete

2.1. All concrete works shall conform to the bs8110 or ec-en, a grade of c25/30 indicates that concrete shall have a fcu compressive strength of 30n/mm2 established from test cubes at 28 days equivalent to a compressive strength of 25n/mm2 established from cylinder tests at 28 days.

concrete mix design shall comply with bs8500-1:2006 as follows:

Mix Number	1	2	3	4
Grade	C30/37	C25/30	C25/30	C16/30
Min cement content (kg/m³)	380	340	340	300
Cement Type	SR5	OPC	OPC	SR5
Max free W/C ratio	0.4	0.45	0.45	0.55
Slump	75 ± 25	75 ± 25	75 ± 25	100 ± 25
Aggregate	20	20	20	20

mix 1 - used in reinforced concrete works for structures at sea/exposed to sea, water retaining structures and tank structures.

mix 2 - used in reinforced concrete works for ground level and below (sub-structure) or any reinforced concrete works in contact with soil or water.

mix 3 - used in reinforced concrete works above ground fir lvl (superstructure) for horizontal members (beams/slabs) and vertical members (columns/walls).

mix 4 - used for plain concrete blinding and mass fill.

2.2. Contractor shall implement a trial mix in accordance with the project specifications & authority requirements. Trial mix results shall be submitted for engineer's review & approval prior to commencing concreting.

2.3. Contractor shall submit the details of additives, plasticizers, micro silica, curing compounds, waterproofing agents, etc. Application should follow strictly the manufacturer recommendation. It is contractors responsibility to ensure that all constituents of concrete are compatible to each other.

2.4. Maximum percentage (by weight) of salt contents permissible in aggregates used for concrete, hollow blocks & houred blocks, etc. shall be as follows:

- a) acid soluble chlorides in aggregate - (fine 0.03%, coarse 0.02%)
- b) acid soluble sulphate in aggregate - (fine 0.3%, coarse 0.2%)

2.5. Concrete shall be cured by an approved means in accordance with the specifications.

2.6. Aggregates shall be from approved source and in accordance with the specifications.

2.7. Openings, sleeves:

- a) no holes, sleeves or penetrations be placed vertically or horizontally through beams unless approved by the engineer.
- b) no holes to be made in slabs unless approved by the engineer.

2.8. Construction joints:

- a) the contractor shall submit to the engineer for approval a plan marked up showing the location of all construction joints
- b) horizontal construction joints shall not be made in beams, unless approved by the consultant or engineers.
- c) vertical construction joints may be located at midspan of slabs or beams after reviewed and approved by the engineers.
- d) contractor shall submit shear friction and the additional required reinforcement calculation of construction joint at any location) for engineers review and approval.

3. Reinforcement

3.1. The reinforcement used in the reinforced concrete shall be round, deformed type 2 bars marked as (R) to indicate high yield strength of 460n/mm2 to bs4449 or type 500b to ec-en. The carbon equivalent of rebars should not exceed 0.51 for grade 460.

3.2. Reinforcement details shown are indicative. The contractor shall prepare detailed shop drawings & full bar schedules in accordance with the design drawings and shall be cut and bent in accordance with bs 8666 and aci 315-09 for the engineer's approval at least four weeks prior to commencement of reinforced concrete work and after coordinating with all concerned parties.

3.3. Lap lengths and anchorage lengths of reinforcement shall be as per bs 8110 and ec-en. Additional lapping if required to be provided with engineer's approval. The minimum lap length of reinforcement shall be the maximum of (45 bar dia in general and 50 dia for tension) or the values of the table a.

Table a : schedule of lap splices

Bar dia	lap splices length (mm)
10	500
12	600
16	800
20	1000
25	1250

3.4. Spacer bars in beams shall be a minimum t25 or the size of bar if greater at 1000mm c/c; chairs in slabs shall be a minimum t12@1000mm c/c; and minimum ties in walls shall be t8@1000mm c/c.

3.5. Clear cover to reinforcement including links, stirrups, and ties shall be as follows:

- A) structure in contact with ground
  - Footings = 50mm
  - Wall and column = 50mm
  - Ground beam = 50mm
  - Slab at ground level = 50mm

- B) super structure
  - Columns = 40mm
  - Beams = 35mm
  - Slabs = 30mm
  - Walls = 40mmAll concrete elements in contact with water/splash zone = 75mm

3.6. Reinforcement bars to be cut, bent or adjusted to clear all openings and interfering structures to suit at site to the approval of the consultant or engineer.

3.7. For holes in slabs up to 300x300 sq., reinforcement is to be cut and replacement bars fixed adjacent to the hole extending 50x bar diameter beyond the hole.

4. Fire resistance

4.1. All structural concrete members between units on boundaries are designed to maintain fire resistance of 2 hours.

5. Cracking

5.1. The cracking of the structural concrete in general is restricted to 0.30mm.

6. Earthwork & foundations

6.1. Foundation detail design is based on the assumed safe allowable bearing capacity has been taken as 150kpa. The actual requirement for the foundation design is to be verified based on final geotechnical report for the project.

6.2. Excavations for foundations down to formation level shall be carried out by mechanical means, except for the last 100mm of excavation which is to be carried out by manual methods and recommended by geotechnical consultant.

6.3. The formation level of foundation is to be inspected and approved by the geotechnical engineer before commencement of the work.

6.4. Engineering fill (unless specified otherwise as a higher quality material) shall be selected well graded granular material approved by the engineer with a minimum soaked cbr of 15% compacted not exceeding 250mm in layers to 95% maximum dry density as per geotechnical investigation report recommendations in accordance with the specification. However, a minimum cover of 250mm back fill material shall be provided at the top of foundations below the blinding to cast against.

6.5. Efficient site drainage during and after construction of the project should be provided by the contractor.

6.6. Site inspection by a qualified engineer should be carried out after completion of the excavation works and after preparation of the proposed foundation level to ensure that the contact surface is free from any loose/soft layer and properly prepared for the foundation.

7. Concrete workmanship

7.1. All concrete without plaster shall be fair finish unless noted otherwise.

7.2. All concrete surface to have plaster are to be hacked to have an adequate surface key.

7.3. All concrete is to be cured by an approved method-water ponding or curing compound.

7.4. All types of construction joints in concrete shall be at a specified locations and approved by the engineers.

7.5. All substructure concrete works shall be protected with water proofing as per standard details & specifications.

7.6. All concrete shall be compacted using a mechanical vibration process.

7.7. 25x25mm chamfers to external corners and edges shall be provided in accordance with specifications and directed by the engineer.

8. Structural steel

8.1. All structural steel works shall be in accordance with bs 5950 parts 1 to 9 or ec-en3.

8.2. Maximum dimension of holes shall be in accordance with bs 5950 : part 1 : 2000 table 35, unless indicated otherwise.

8.3. The contractor shall provide whatever temporary ties or bracing necessary for a safe and proper erection of the steel structures.

8.4. Welding shall comply with bs en 1011-1: 2009, bs en 1011-2 : 2001 and bs bs en 1011-8 : 2004.

8.5. Contractor shall do a detailed design for aluminum shades and to submit full design calculations and detailed shop drawings for all steel sections and connections to the engineer for approval prior to commencement of fabrication.

8.6. All rolled products and plates shall conform to bs en 10025-2. Cold form welded structural hollow sections shall conform to bs en 10219-1. Hot finish hollow sections shall conform to bs 10210-1 unless noted otherwise on drawings.

8.7. All connections shall be made with minimum 2nos. Galvanized grade 8.8 to bs 3692 with a minimum diameter of 20mm and minimum yield strength of 627mpa and minimum ultimate strength of 765mpa and electrodes to bsd 639, unless noted otherwise.

8.8. Unless noted otherwise on the drawings, all connections shall be in accordance with the following minimum requirements:

- A) all welds shall be at least 6mm continuous fillet welds all around.
- B) all structural bolted connections should be galvanized minimum 85 micron and with a minimum of 2 bolts per connection. Purfin bolts shall be in accordance with the suppliers recommendations.
- C) all gusset plates shall be at least 4mm thick.
- D) all cap plates shall be at least 4mm thick.
- E) all base plates shall be at least 4mm thick.

8.9. As minimum all structural steel members shall be shot blasted to sa 2.5, galvanized, primed & painted as below unless noted otherwise:

- A) hot galvanization (dft 200micron)
- B) primer coat to contain 2 coats of zinc rich epoxy primer (dft 75µm)
- C) top coat to contain 2 coats of polyurethane enamel paint (dft 125µm)

8.10. All structural steel work shall be corrosion protected in accordance with the structural specifications.

8.11. All steel should conform to the following:

- A) shs, rhs and chs sections bs en 10210 s275 fy=275mpa
- B) all angles and channels u.b.en 10025 s275 fy=275mpa

8.12. All steel columns to be central on grids or equally spaced between grids unless noted otherwise.

8.13. All steel beams to be central on grids or equally spaced between grids unless noted otherwise.

8.14. All steel dimensions are to center line of section unless noted otherwise.

8.15. All bracing is to be set out on the centroids of bracing members and on the center line of beams and columns unless noted otherwise.

8.16. Where bracing is shown offset from center of members the contractor shall design and provide all necessary stiffeners.

8.17. Contractor to provide all leader railing as required to support free edges not trimmed with cold formed or mild steel work to be provided in accordance with architect's drawings.

8.18. Location of any connections, splices not shown in the drawings shall be submitted with design for engineer's approval. No splices shall be made unless shown in the drawings and as approved by the engineers.

8.19. Contractor shall do a full coordination between architecture and structural drawings for the steel support for shade elements, locations and sizing connections with structural concrete elements and sections. Care shall be taken to prevent dissimilar metal corrosion.

9. Masonry blocks

9.1. Design and construction of all blocks shall comply with bs 5628 : parts 1,2 & 3 : 1992 or en-ec6. The contractor shall submit a construction method statement prior to commencing the works.

9.2. Wall ties in accordance with bs 1248 - cp 121 part 1,7,3.

9.3. All block wall joints to manufacturers specifications.

9.4. All block work walls are to be considered as non-load bearing partitions unless noted otherwise in drawings.

9.5. Block walls shall be reinforced horizontally and vertically as per manufacturers requirements.

9.6. Masonry wall mechanical properties

- young's modulus = 3.5e+006 kn/m2
- poisson's ratio = 0.25
- density = 20kn/m3
- min.compressive strength= 3.5 mpa

10. Design & loading

10.1.Consultant design

design and construction of reinforced concrete structural members, shall be in accordance with bs8110 & ec-en2 and the structural steel members to bs 5950 & ec-en3.

10.2.Contractor design

the contractor is responsible for the design of all temporary works, (shoring for excavation, signage, etc) and the following items of permanent secondary works, (subjected to engineers review and approval)

- a) precast concrete elements
- b) architectural facade and support steelwork
- c) non load bearing feature columns
- d) all secondary steel works
- e) structural steelwork connections
- f) structural support for mep services
- g) shade structures
- h) balustrade and crash barrier
- i) structural glass
- j) interior signage

the design of the primary structure is considering the interfaces with these structures) loading reactions, opening, etc.) And were detailed to accommodate these elements into the design.

the contractor shall submit a full detail design for the wall and boundary wall foundation, also the contractor to do

full coordination between the structural foundation for villas (including the water tanks, and the boundary wall for clothes, the contractor shall produce shop drawings for the boundary walls for engineer's approval.

10.3. Loading

- a) superimposed (dead loads & live loads) as per bs 6399 or en-ec1.
- b) self-weight & densities as per bs 648 or en-ec1.
- c) wind loads as per bs 6399 or en-ec1 (mean wind speed = 25m/s).

11. Timber

11.1. All timbers shall be in accordance with bs 5268 or ec-en5

11.2. All timber members sizes are indicative. Contractor shall coordinate with supplier and submit detail designs for all prefab timber structure for approval.

Notes

- First stirrups location shall be #2 from the face of the column/ support.
- Place one b bar in each bottom corner and one l bar in each top corner of the stirrup cage.
- Condition shown is at columns Where beams and girder intersect use typical interior girder section.
- All bottom bars and top bars shall be placed in one layer unless two layers are noted in the beam schedule Where to layers are noted provide 25 mm clear between layers if two layers are noted place bar B above bar b and bar l above b.
- Length of exterior top bars are given only when straight bar occurs otherwise hooked bars are required.
- Where a member is supported by a column but has another member running perpendicular to it at the same column the first stirrup spacing shall start from the face of the column and not from the face of the transverse beam
- Top & bottom reinforcement lapping of both main rebars can be ignored if the main rebars at left and right side of lapping location are identical
- For 'column width less or equal 2m P="column width/2. For 'column width' greater than 2m, P="1m

Supplementary abbreviations

- B1 - continuous bottom bars
- B2 - additional bottom bars
- CE - cantilevered end
- D - depth of member, mm
- EE - each end
- EF - each face
- FL - full length
- EW - each way
- H - aci standard hook
- ITB - interior top bar
- LE - left end
- LG - length
- P - paired stirrups
- RE - right end
- REM - remainder
- S - side bars
- T1 - top bars at internal supports
- T2 - top bars at mid-span
- T3 - top bars at end support
- W - width of member, mm

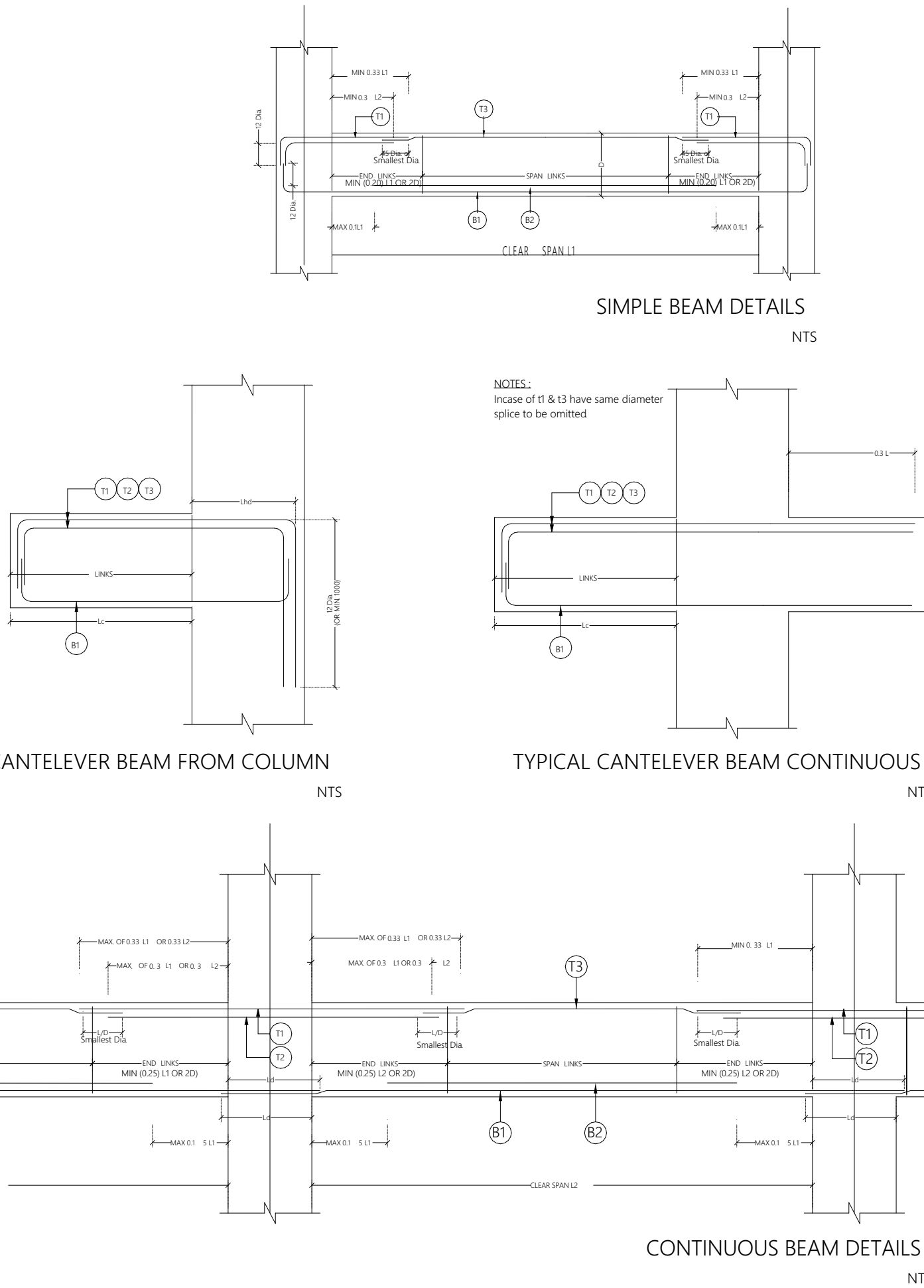

Overview :

Legend :

Notes :

Project :

R. Dhuvaaaru Health Center  
Extension Building

Client :

R. Dhuvaaaru Health Center

Prepared by



T: +960 333 3528, E: info@epochassociates,  
W: www.epochassociates, A/S Rosary West, 3<sup>rd</sup>  
Floor, Hushuheena Magu, Male, Maldives

DESIGNER: Mujaiviyath A. Sathar  
DRAWN: Mohamed Hassaan  
CHECKED: F. Thuodha Amir  
APPROVED: Ihsaan Waheed

Page Title

Structural Notes

Scale : 1:100

Doc No : EP/BLD-ST/2022/ST-ST-E33/01

Date : Monday, October 10, 2022

Rev No : Pg : B.1.02

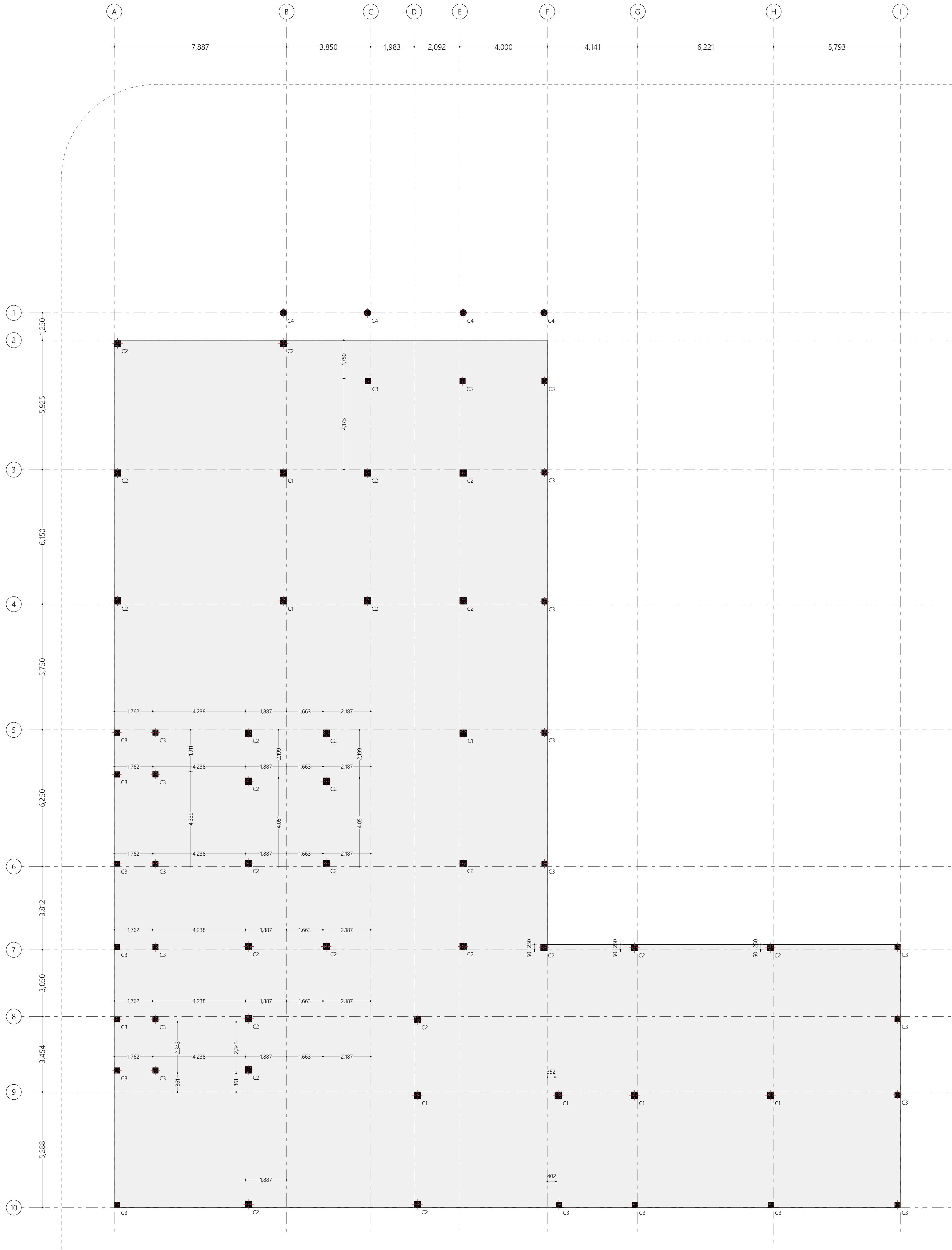

Column Layout

1:100

Overview :

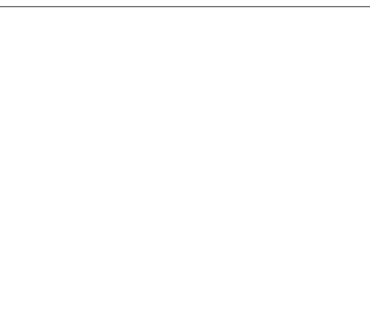

Legend :

Notes :

#	REVISION	BY	APP/DATE

**Project :**  
R. Dhuvaafaru Health Center  
Extension Building

**Client :**  
R. Dhuvaafaru Health Centre

Prepared by



T: +960 333 3528, E: info@epochassociates,  
W: www.epochassociates, A/G Rosary West, 3<sup>rd</sup>  
Floor, Huseinheena Magu, Male', Maldives

DESIGNER:	CHECKED:
Muawiyath A. Sathar	F. Thudha Amir
DRAWN:	APPROVED:
Mohamed Hassan	Ihsaan Waheed

**Page Title**  
Column Layout

**Scale :** 1:100

**Doc No :** EP/BLD-ST/2022/ST-E33/01

**Date :** Monday, October 10, 2022

**Rev No :** Pg : B.1.03



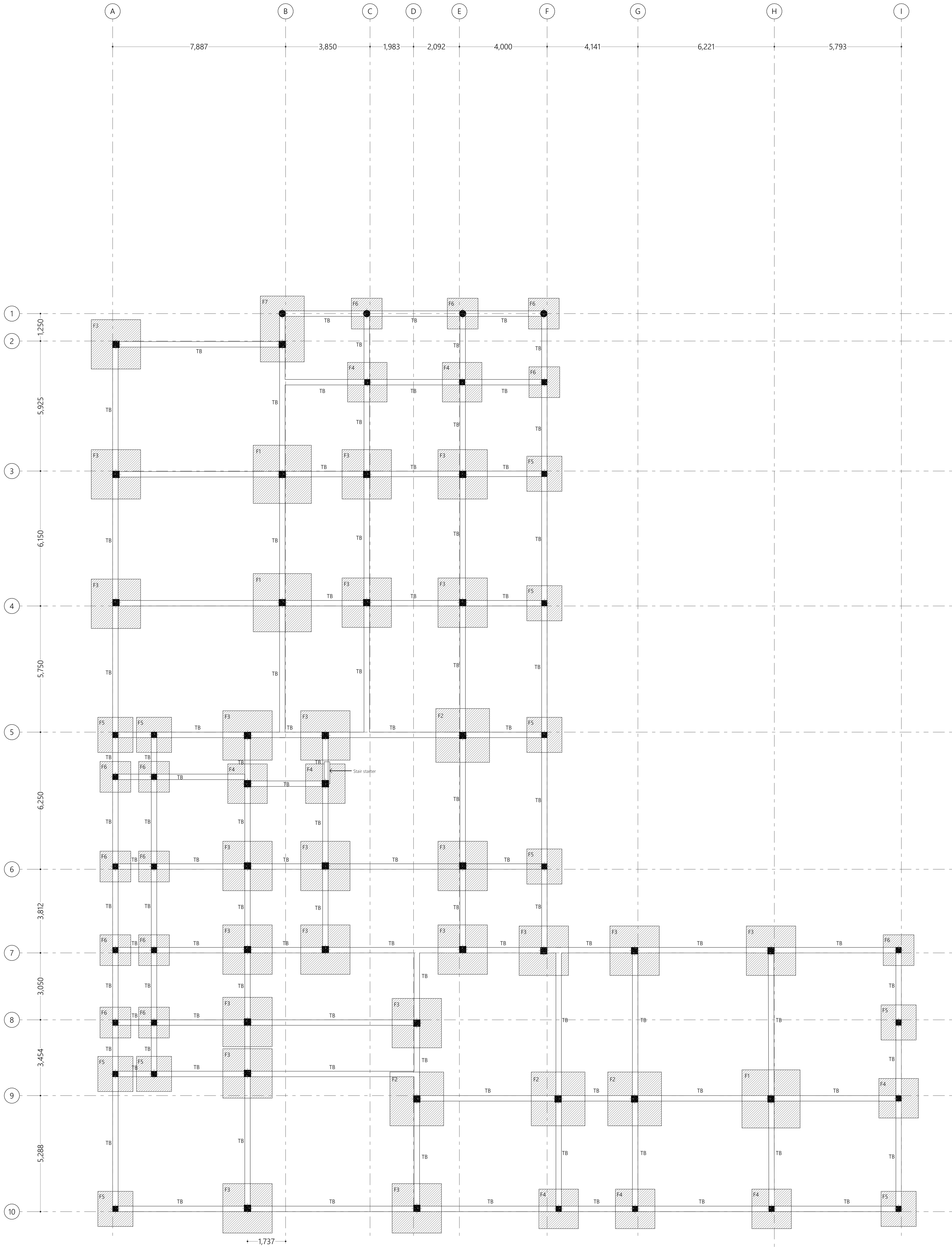

Foundation Details:		
Dimensions	Reinforcement	Foundation depth(mm)
F1 2650x2650x450	T16@150C/C B/W (B)	1250
F2 2450x2450x450	T12@125C/C B/W (B)	1250
F3 2250x2250x400	T12@125C/C B/W (B)	1200
F4 1800X1800X400	T12@150C/C B/W (B)	1200
F5 1600X1600X400	T12@150C/C B/W (B)	1200
F6 1400X1400X400	T12@150C/C B/W (B)	1200
F7 2000X3000X400	T16@125C/C B/W (T&B)	1200

Ground Slab = 100mm thick RC slab on fill reinforced with T10@200C/C (B/W)  
All Footings are to be laid on top of 50mm thick lean concrete  
Apply waterproofing to all substructure (below ground elements)  
All below ground & terrace concrete works shall be done using waterproofing admixtures

Foundation Plan  
1:100

Overview :

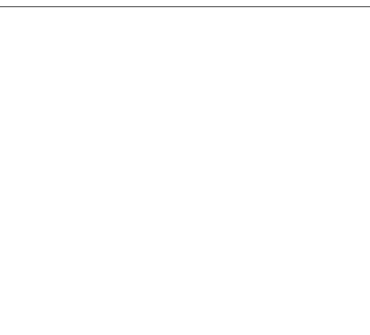

Legend :

Notes :

#	REVISION	BY	APP	DATE

**Project :**  
R. Dhuvaafaru Health Center  
Extension Building

**Client :**  
R. Dhuvaafaru Health Centre

Prepared by



T: +960 333 3528, E: info@epochassociates,  
W: www.epochassociates, A/G: Rosemary West, 3<sup>rd</sup>  
Floor, Huseinheena Magu, Male', Maldives

DESIGNER: Muawiyath A. Sathar  
DRAWN: Mohamed Hassan  
CHECKED: F. Thudha Amir  
APPROVED: Ihsaan Waheed

**Page Title**  
Foundation Plan

**Scale :** 1:100

**Doc No :** EP/BLD-ST/2022/SI-ST-E33/01

**Date :** Monday, October 10, 2022

**Rev No :** Pg:B.1.04

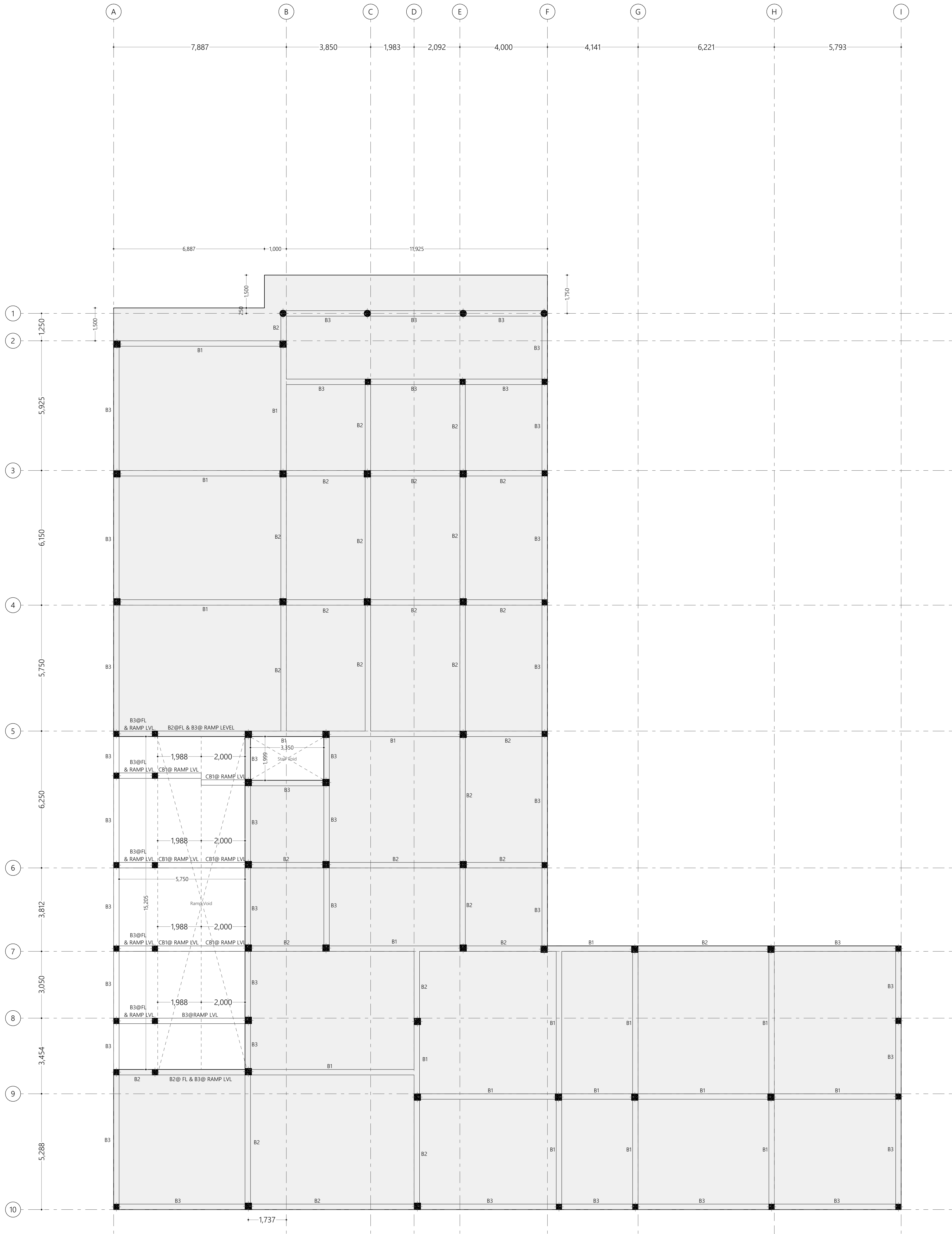

First Floor Beam Plan  
1:100

Overview :

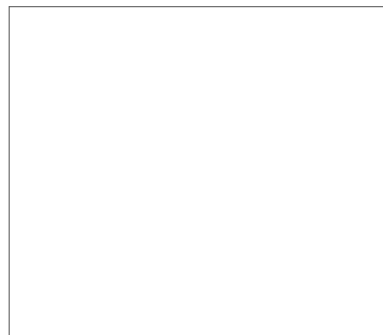

Legend :

Notes :

#	REVISION	BY	APP	DATE

**Project :**  
R. Dhuvaafaru Health Center  
Extension Building

**Client :**  
R. Dhuvaafaru Health Centre

Prepared by



T: +960 333 3528, E: info@epochassociates,  
W: www.epochassociates, A/G Rosary West, 3<sup>rd</sup>  
Floor, Huseinuhen Magu, Male', Maldives

DESIGNER: Muawiyath A. Sathar  
DRAWN: Mohamed Hassan  
CHECKED: F. Thudha Amir  
APPROVED: Ihsaan Waheed

**Page Title**  
First Floor Beam Plan

**Scale :** 1:100

**Doc No :** EP/BLD-ST/2022/ST-E33/01

**Date :** Monday, October 10, 2022

**Rev No :**

**Pg :** B.2.01



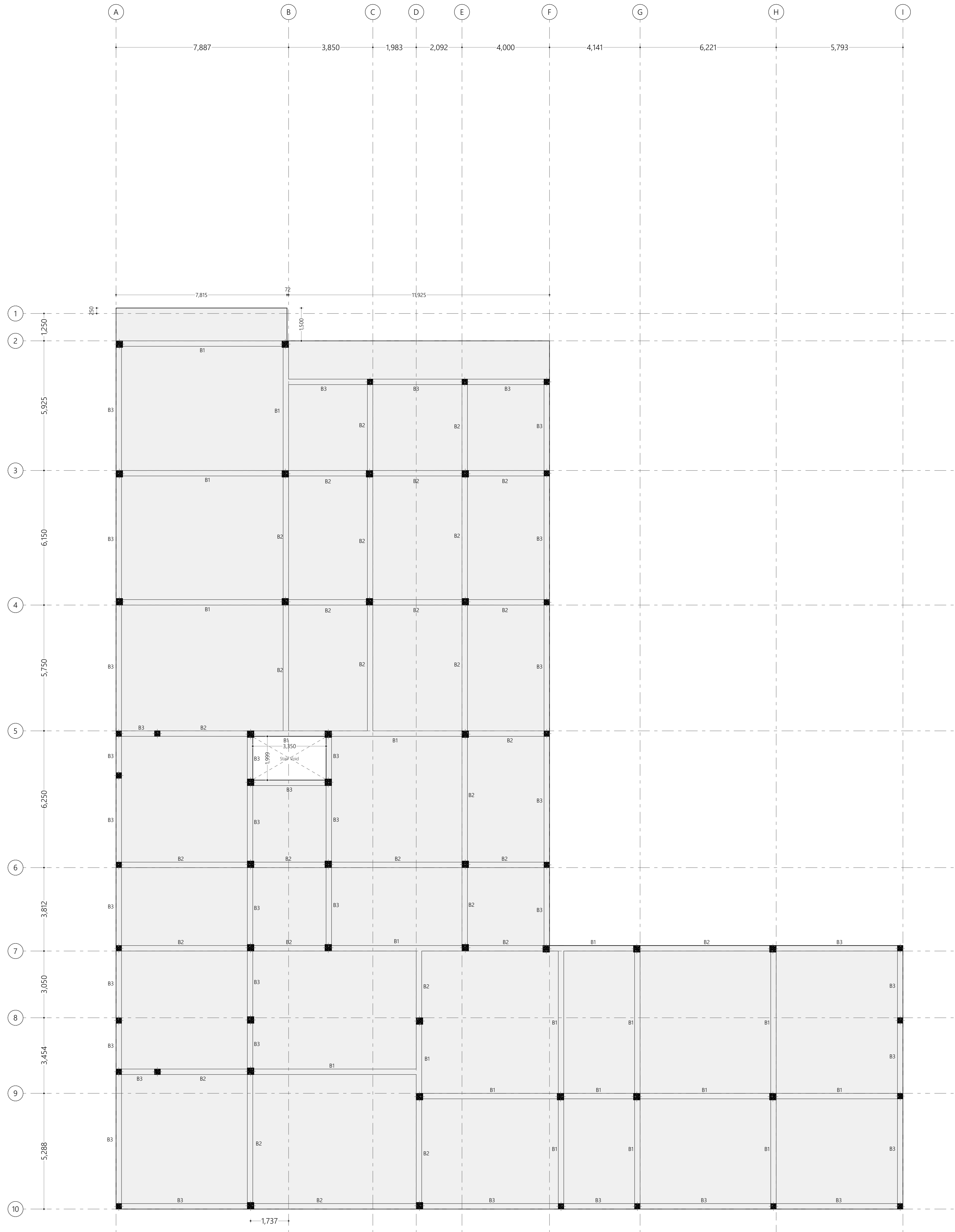

Terrace Floor Beam Plan  
1:100

Overview :

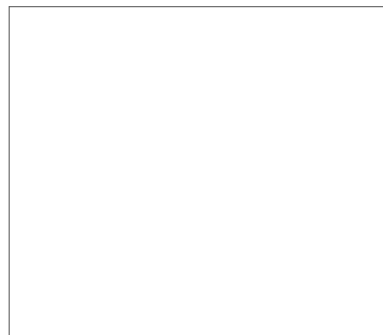

Legend :

Notes :

#	REVISION	BY	APP	DATE

**Project :**  
R. Dhuvaafaru Health Center  
Extension Building

**Client :**  
R. Dhuvaafaru Health Centre

Prepared by



T: +960 333 3528, E: info@epochassociates,  
W: www.epochassociates, A/G Rosary West, 3<sup>rd</sup>  
Floor, Hushuheena Magu, Male', Maldives

DESIGNER: Muawiyath A. Sathar  
DRAWN: Mohamed Hassan  
CHECKED: F. Thudha Amir  
APPROVED: Ihsaan Waheed

**Page Title**  
Terrace Beam Plan

**Scale :** 1:100

**Doc No :** EP/BLD-ST/2022/ST-E33/01

**Date :** Monday, October 10, 2022

**Rev No :**

**Pg :** B.2.02

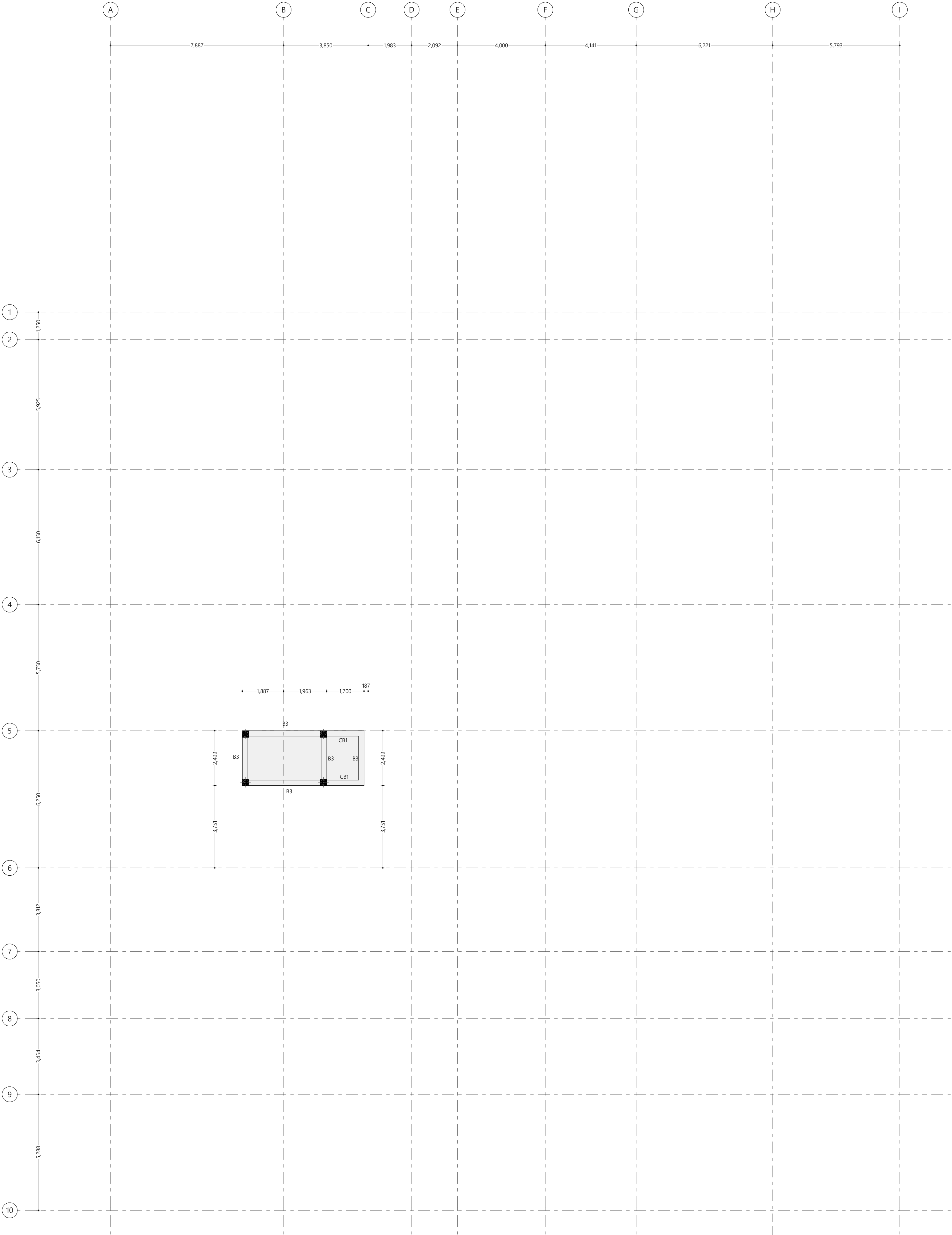

Roof Beam Plan  
1:100

Overview :

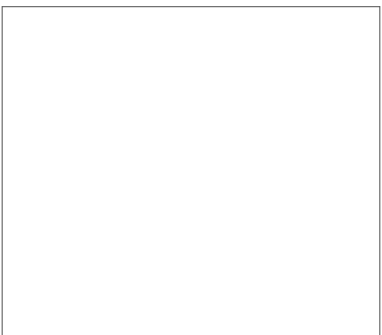

Legend :

Notes :

#	REVISION	BY	APP/ DATE

**Project :**  
R. Dhuvaafaru Health Center  
Extension Building

**Client :**  
R. Dhuvaafaru Health Centre

Prepared by



T: +960 333 3528, E: info@epochassociates,  
W: www.epochassociates, A/G Rosary West, 3<sup>rd</sup>  
Floor, Hushuheena Magu, Male', Maldives

DESIGNER: Muawiyath A. Sathar  
DRAWN: Mohamed Hassan

CHECKED: F. Thudha Amir  
APPROVED: Ihsaan Waheed

**Page Title**  
Roof Beam Plan

**Scale :** 1:100

**Doc No :** EP/BLD-ST/2022/ST-E33/01

**Date :** Monday, October 10, 2022

**Rev No :** Pg : B.2.03



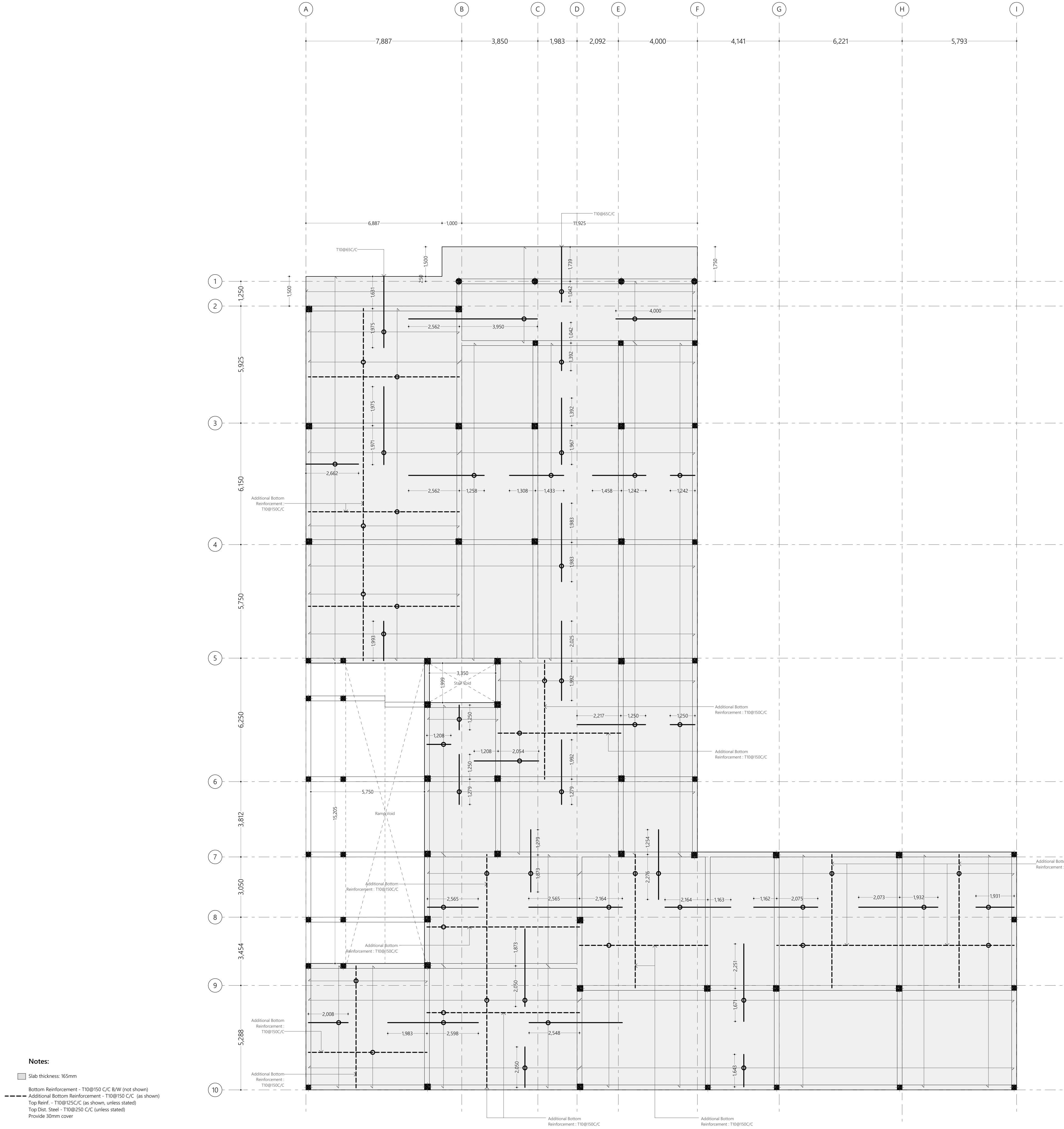

**Notes:**

- Slab thickness: 165mm
- Bottom Reinforcement - T10@150 C/C & W (not shown)
- Additional Bottom Reinforcement - T10@150 C/C (as shown)
- Top Reinf. - T10@125C/C (as shown, unless stated)
- Top Dist. Steel - T10@250 C/C (unless stated)
- Provide 30mm cover

First Floor Slab Reinforcement Plan  
1:100

**Overview :**



**Legend :**

**Notes :**

#	REVISION	BY	APP	DATE

**Project :**  
R. Dhuvaafaru Health Center  
Extension Building

**Client :**  
R. Dhuvaafaru Health Centre

**Prepared by**

**EPOCH**  
T: +960 333 3528, E: info@epochassociates,  
W: www.epochassociates, A/G Rosary West, 3<sup>rd</sup>  
Floor, Huseinheena Magu, Male, Maldives

DESIGNER: Muawiyath A. Sathar  
DRAWN: Mohamed Hassan  
CHECKED: F. Thudha Amir  
APPROVED: Ihsaan Waheed

**Page Title**  
First Floor Slab Plan

**Scale :** 1:100

**Doc No :** EP/BLD-ST/2022/ST-E33/01

**Date :** Monday, October 10, 2022

**Rev No :** Pg : B.3.1

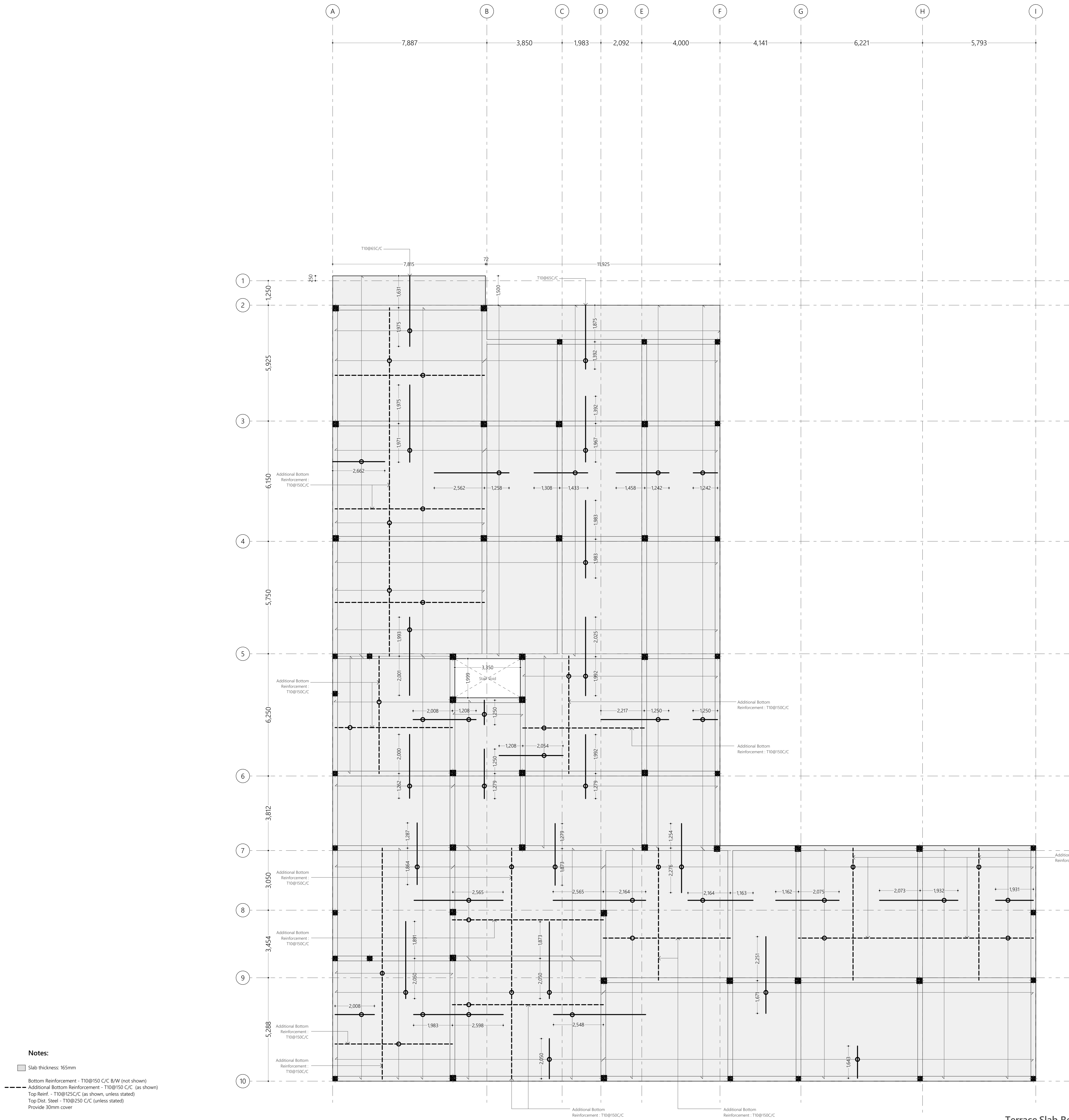

Terrace Slab Reinforcement Plan  
1:100

Overview :

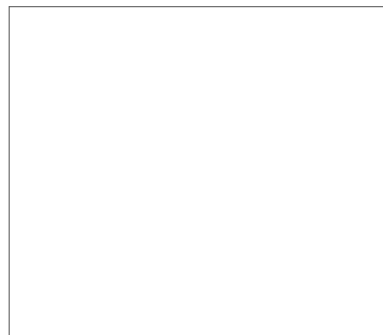

Legend :

Notes :

#	REVISION	BY	APP	DATE

**Project :**  
R. Dhuvaafaru Health Center  
Extension Building

**Client :**  
R. Dhuvaafaru Health Centre

**Prepared by**

T: +960 333 3528, E: info@epochassociates,  
W: www.epochassociates, A/G Rosemary West, 3<sup>rd</sup>  
Floor, Huseinheena Magu, Male, Maldives

DESIGNER: Muawiyath A. Sathar  
DRAWN: Mohamed Hassan  
CHECKED: F. Ithudha Amir  
APPROVED: Ihsaan Waheed

**Page Title**  
Terrace Floor Slab Plan

**Scale :** 1:100  
**Doc No :** EP/BLD-ST/2022/SA/ST-E33/01

**Date :** Monday, October 10, 2022  
**Rev No :** Pg : B.3.2



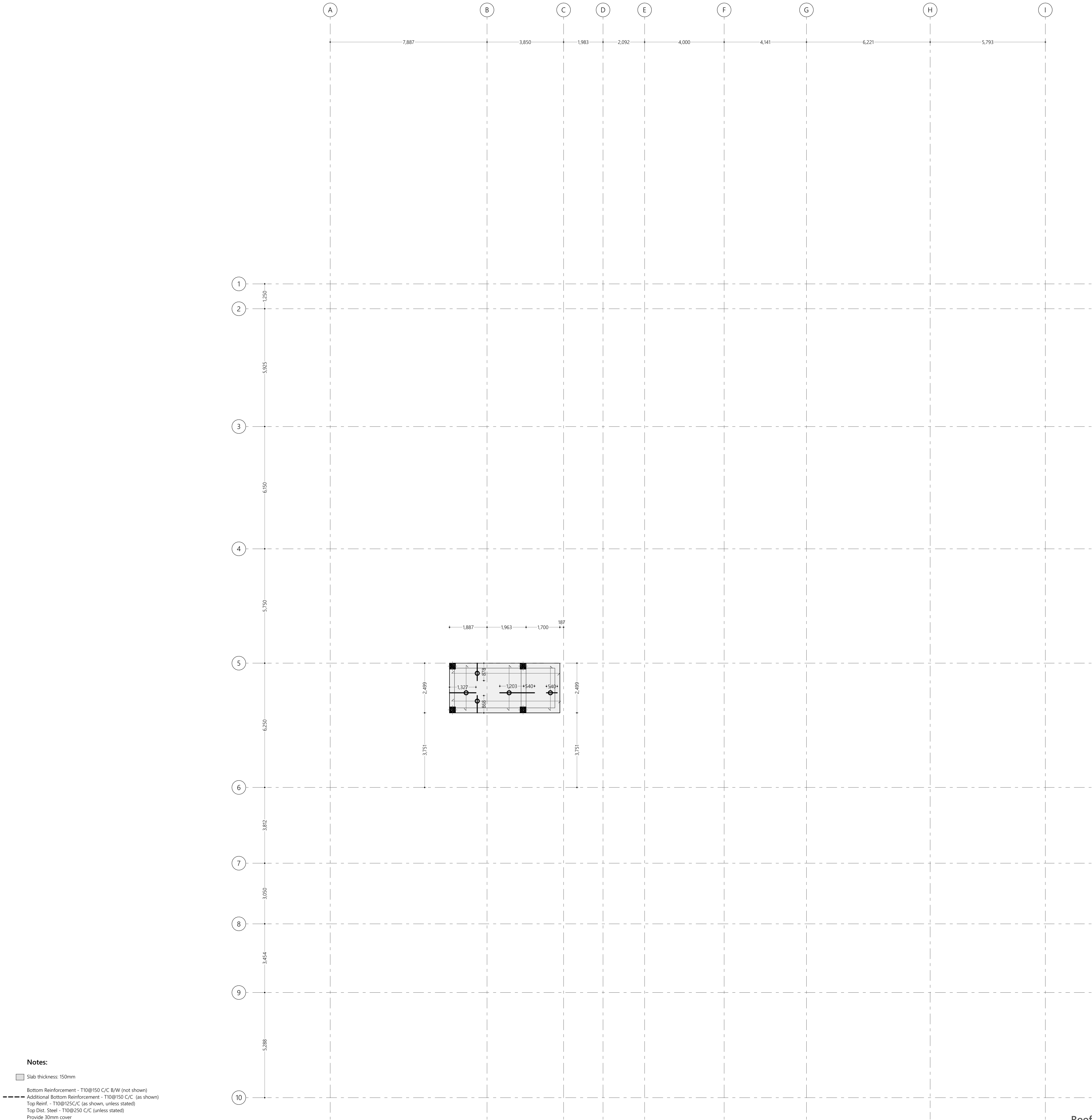

Roof Slab Reinforcement Plan  
1:100

Overview :

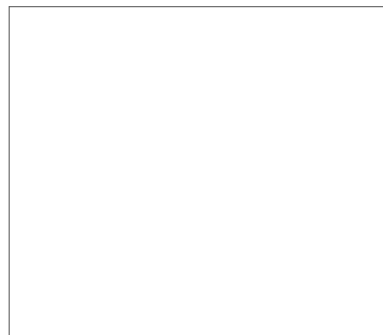

Legend :

Notes :

#	REVISION	BY	APP	DATE

Project :

R. Dhuvaafaru Health Center  
Extension Building

Client :

R. Dhuvaafaru Health Centre

Prepared by



T: +960 333 3528, E: info@epochassociates,  
W: www.epochassociates, A/G Rosary West, 3<sup>rd</sup>  
Floor, Huseinheena Magu, Maldives

DESIGNER	CHECKED
Muawiyath A. Sathar	F. Thudha Amir
DRAWN	APPROVED
Mohamed Hassan	Ihsaan Waheed

Page Title

Roof Slab Plan

Scale :

1:100

Doc No :

EP/BLD-ST/2022/ST-E33/01

Date :

Monday, October 10, 2022

Rev No :

Pg : B.3.3

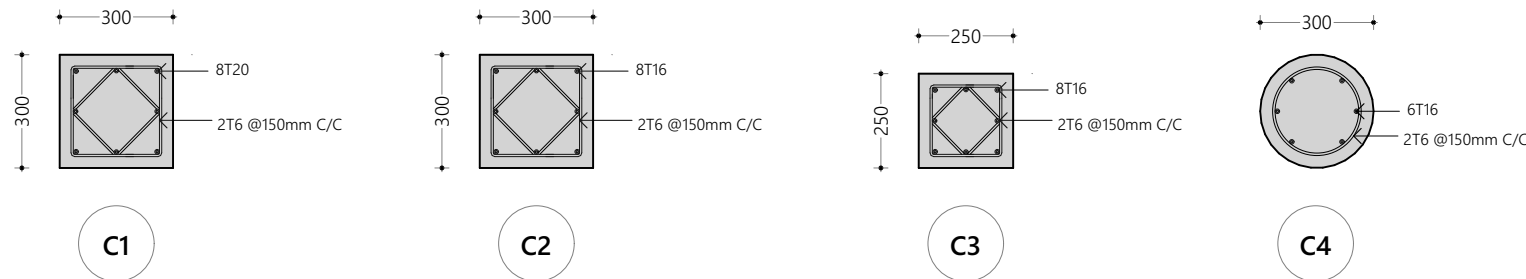

Column Detail  
1:20

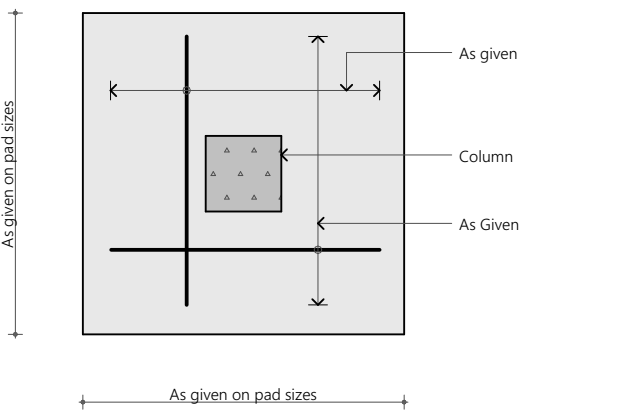

Plan View

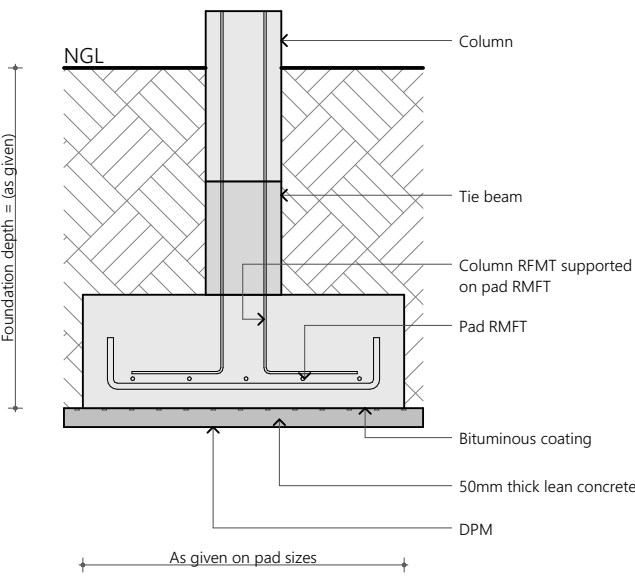

Sectional View

Typical Footing Detail  
1:20

Foundation Details:

	Dimensions	Reinforcement	Foundation depth(mm)
F1	2650x2650x450	T16@150C/C B/W (B)	1250
F2	2450x2450x450	T12@125C/C B/W (B)	1250
F3	2250x2250x400	T12@125C/C B/W (B)	1200
F4	1800X1800X400	T12@150C/C B/W (B)	1200
F5	1600X1600X400	T12@150C/C B/W (B)	1200
F6	1400X1400X400	T12@150C/C B/W (B)	1200
F7	2000X3000X400	T16@125C/C B/W (T&B)	1200

Ground Slab = 100mm thick RC slab on fill reinforced with T10@200C/C (B/W)

All Footings are to be laid on top of 50mm thick lean concrete  
Apply waterproofing to all substructure (below ground elements)  
All below ground & terrace concrete works shall be done using waterproofing admixtures

Notes:

Cover to foundations = 55mm  
Cover to floor slabs = 35mm  
Cover to floor beams = 35mm  
Cover to columns = 40mm  
Laps = 45Dia (Dia=Bar Diameter)  
Mid bars = 0.85 x Span  
Swp bars = 1/3 x Span  
Concrete mix = 1:2:3 (C:S:A)  
Lean concrete mix = 1:2.5

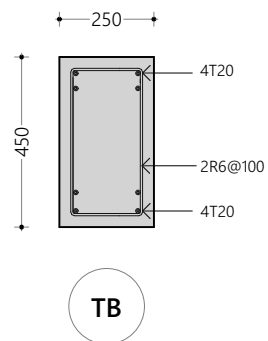

Tie Beam Details  
1:20

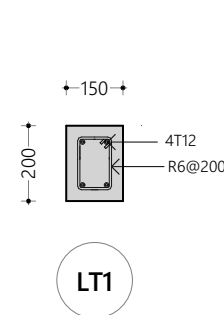

Lintels over all doors and windows (that does not rise to beam level) LT1 for windows <1.5m

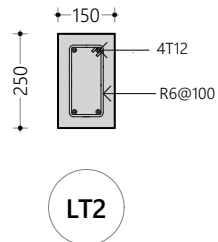

Lintels over all doors and windows (that does not rise to beam level) LT1 for windows >1.5m & < 3.0m

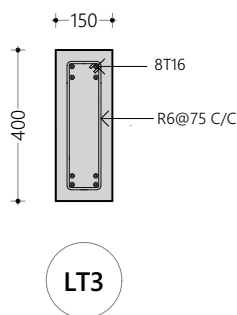

Lintels over all doors and windows (that does not rise to beam level) LT1 for windows >3.0m & < 6.0m

Lintel Beam Details  
1:20

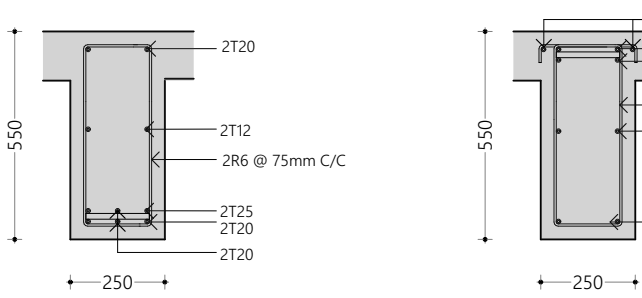

Beam Details  
1:20

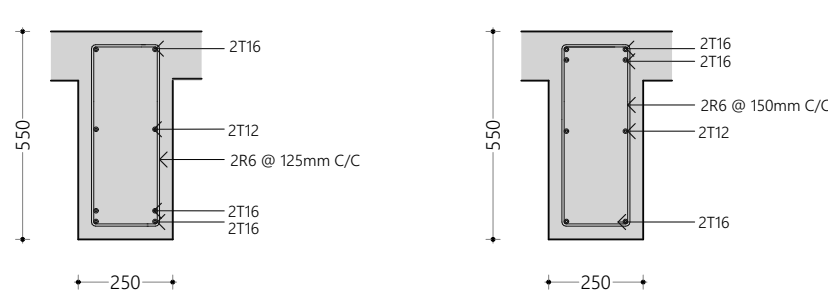

Beam Details  
1:20

Overview :

Legend :

Notes :

**Project :**  
R. Dhuvaafaru Health Center Extension Building

**Client :**  
R. Dhuvaafaru Health Centre

Prepared by



T: +960 333 3528, E: info@epochassociates, W: www.epochassociates, A/G: Rosary West, 3<sup>rd</sup> Floor, Huseinuena Magu, Male, Maldives

DESIGNER: Muawiyath A. Sathar  
DRAWN: Mohamed Hassan  
CHECKED: F. Thudha Amir  
APPROVED: Ihsaan Waheed

**Page Title**  
Structural Details 01

**Scale :** 1:20, 1:100

**Doc No :** EP/BLD-ST/2022/ST-E33/01

**Date :** Monday, October 10, 2022

**Rev No :** Pg : C.11



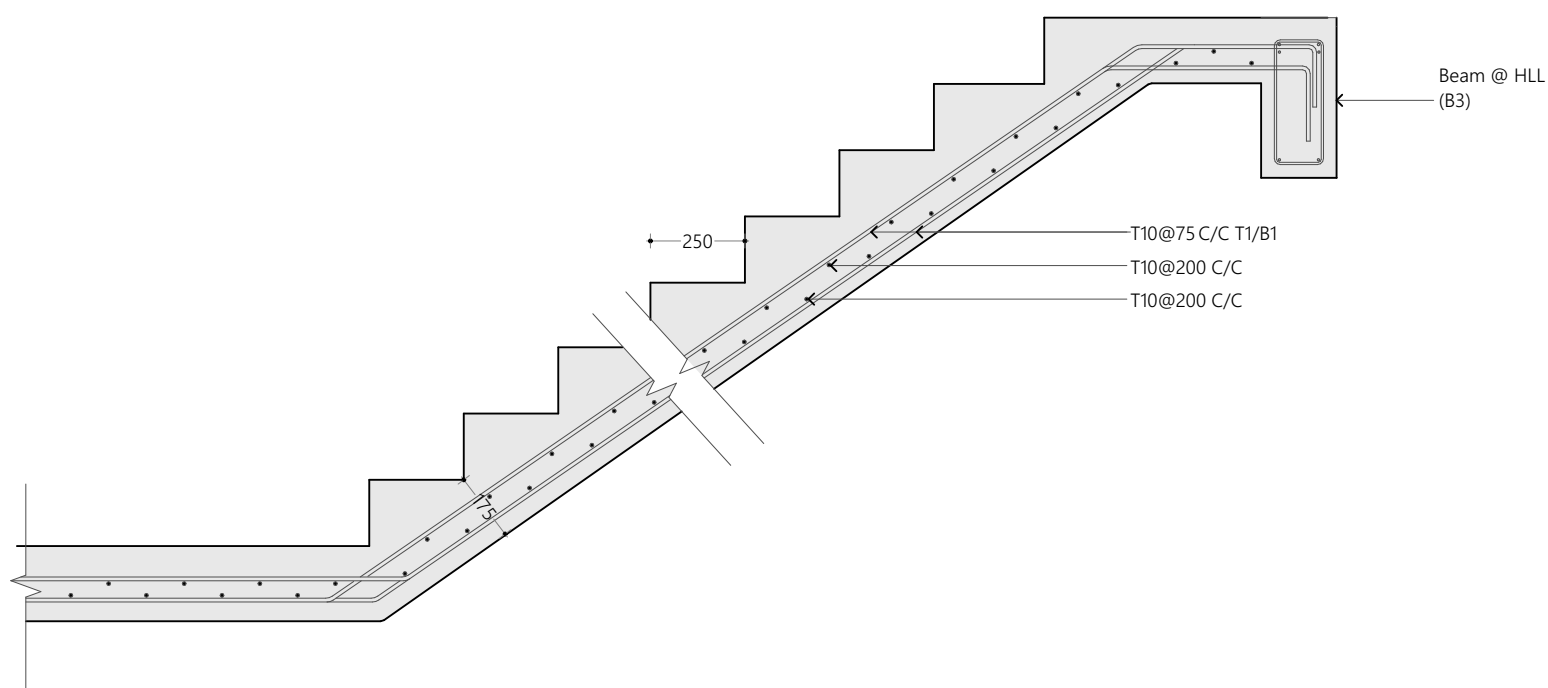

Staircase Reinforcement Detail  
1:20

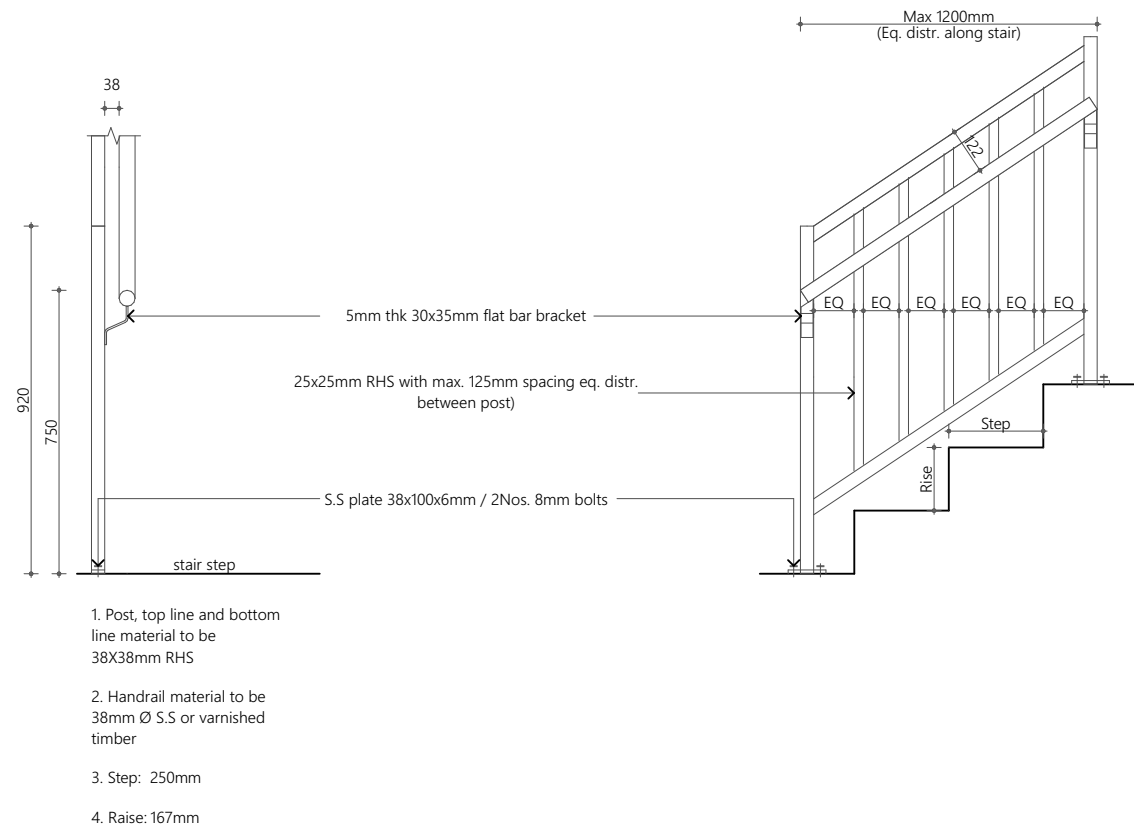

Staircase Railing Detail  
1:20

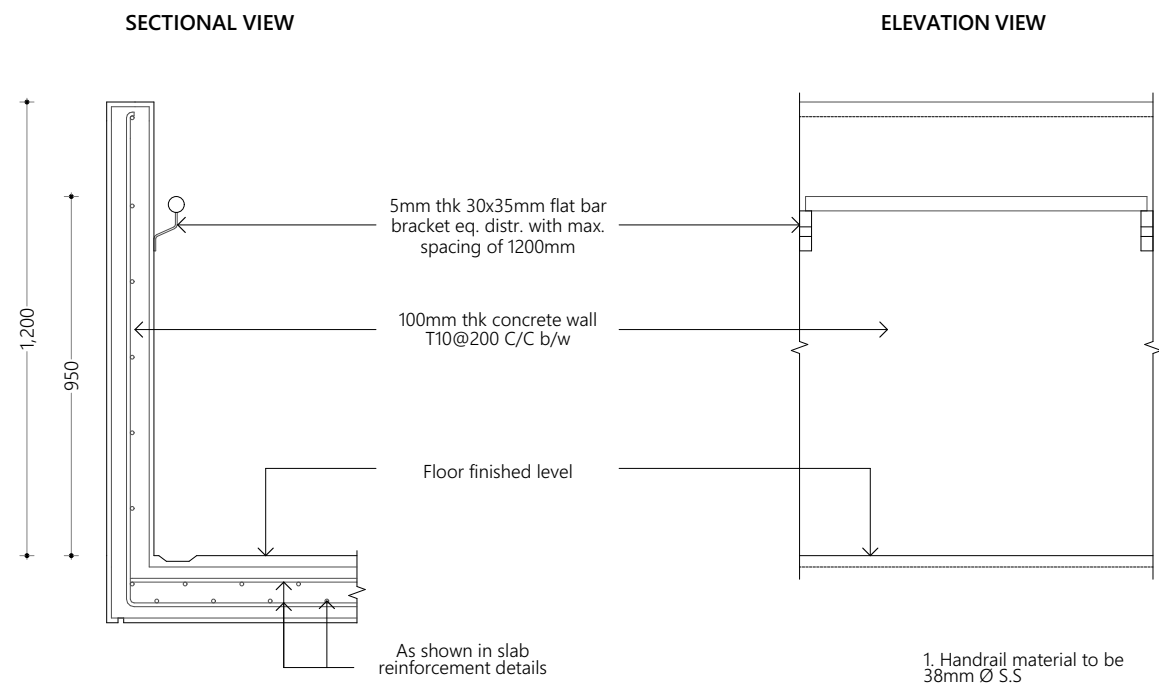

1.2m High RC Wall Detail  
1:20

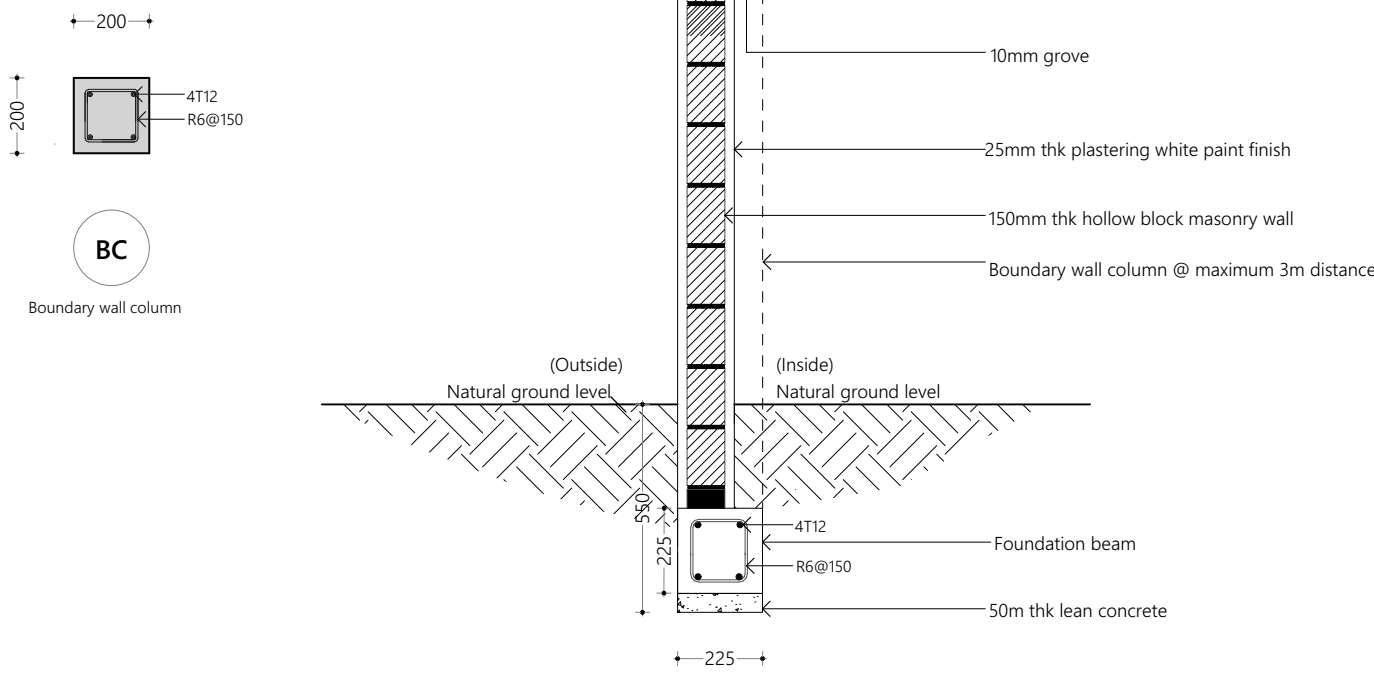

Boundary Wall Detail  
1:20

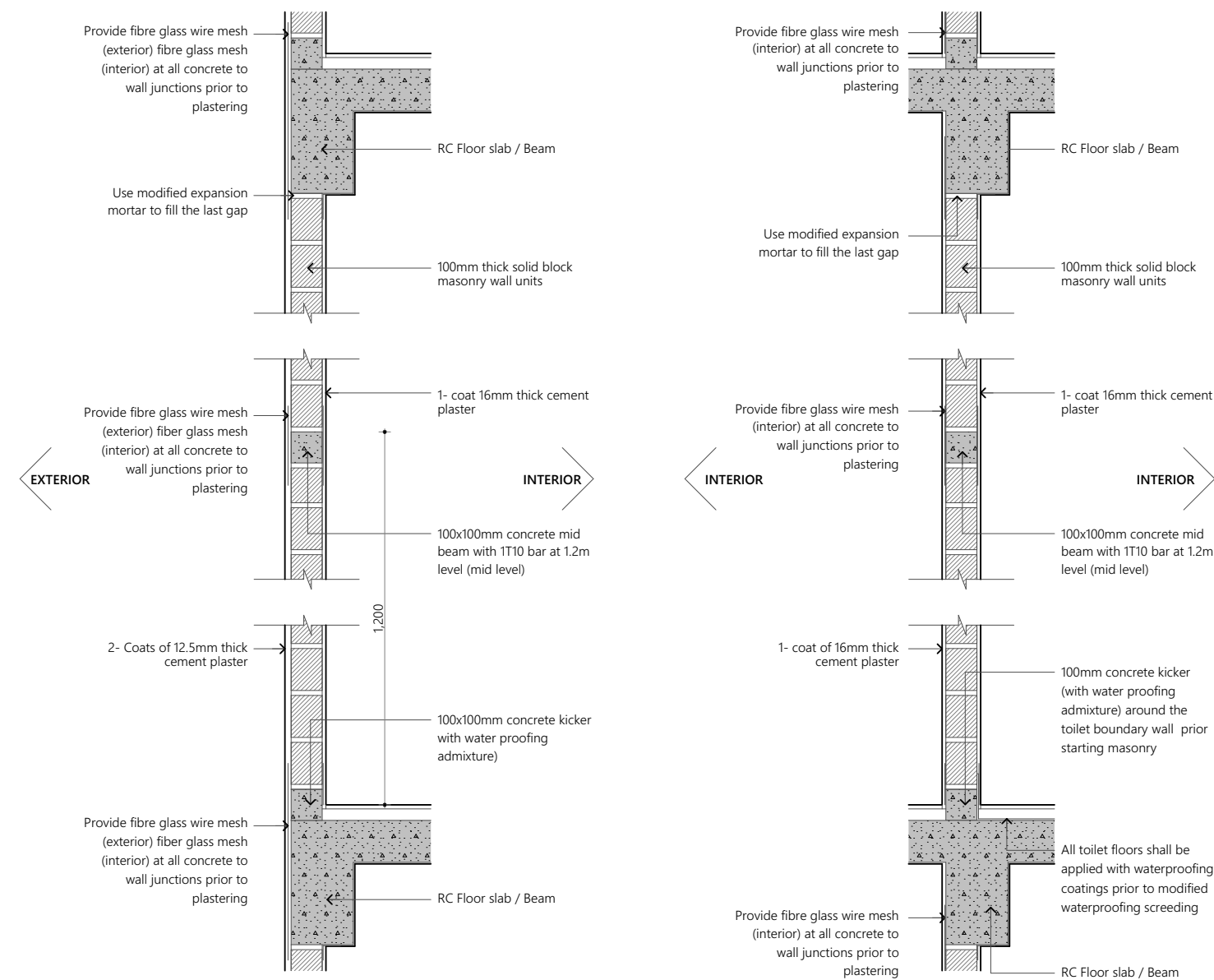

**Note:**

- \* Concrete surfaces shall be thoroughly cleaned with water & applied with mastercast 141 or equivalent bonding mortar prior to plastering.
- \* Plastering mortar mix shall be 1:4 (cement: sand) ratio.
- \* Plaster mix shall be modified using fibre wool & mastercast 141 or equivalent plasticisers as per manufacturer's specification.
- \* Height of placing blocks shall be maximum 1.2m per day.
- \* After initial coat of plastering, water curing shall be provided for minimum 3 days & after final coat water curing shall be provided for 7 days.

Overview :

Legend :

Notes :

**Project :**  
R. Dhuvaafaru Health Center  
Extension Building

**Client :**  
R. Dhuvaafaru Health Centre

**Prepared by**

**EPOCH**

T: +960 333 3528, E: info@epochassociates,  
W: www.epochassociates, A/G Rosary West, 3<sup>rd</sup>  
Floor, Husehena Magu, Male, Maldives

DESIGNER: Mujaiviyath A. Sathar  
DRAWN: Mohamed Hassan  
CHECKED: F. Thudha Amir  
APPROVED: Ihsaan Waheed

**Page Title**  
Details

**Scale :** 1:20

**Doc No :** EP/BLD-ST/2022/ST-E33/01

**Date :** Monday, October 10, 2022

**Rev No :**

**Pg :** C.2.1

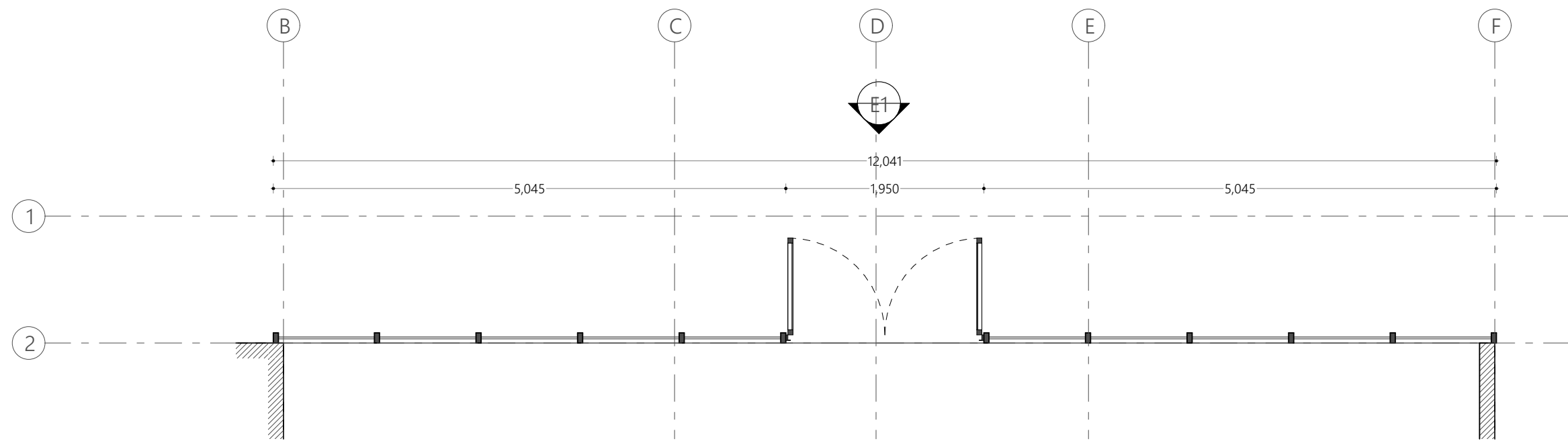

Curtain Wall 1 Plan  
1:50

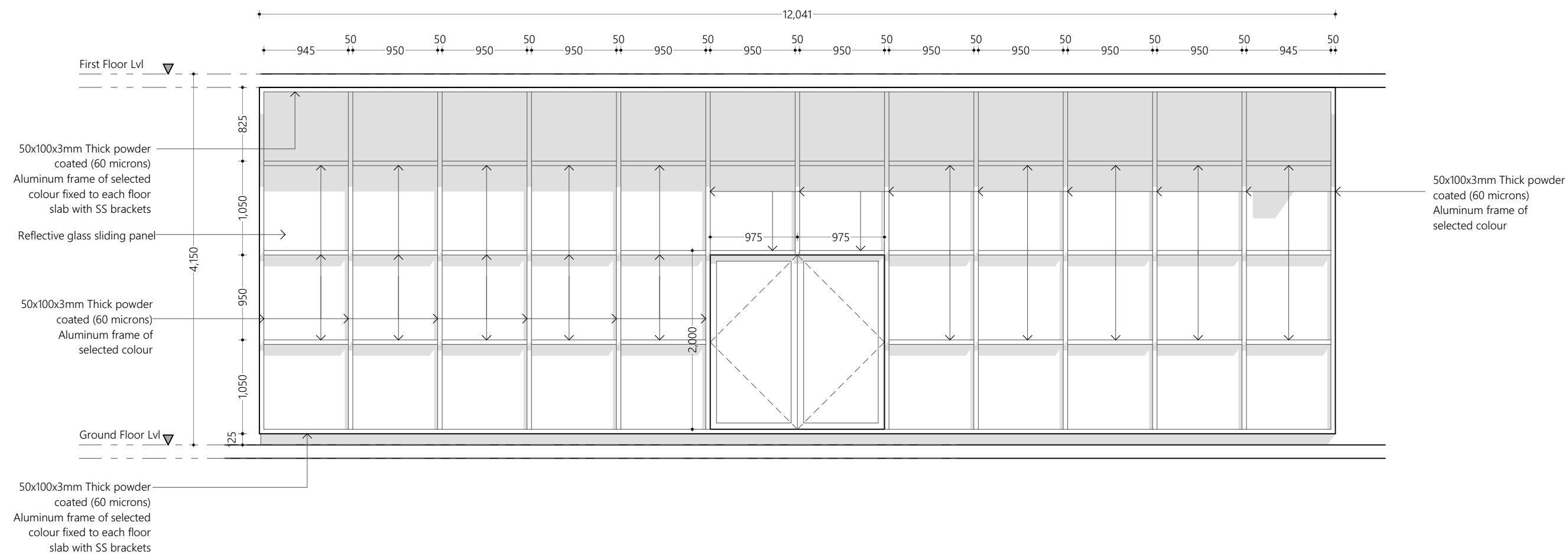

Curtain Wall 1 Elevation  
1:50

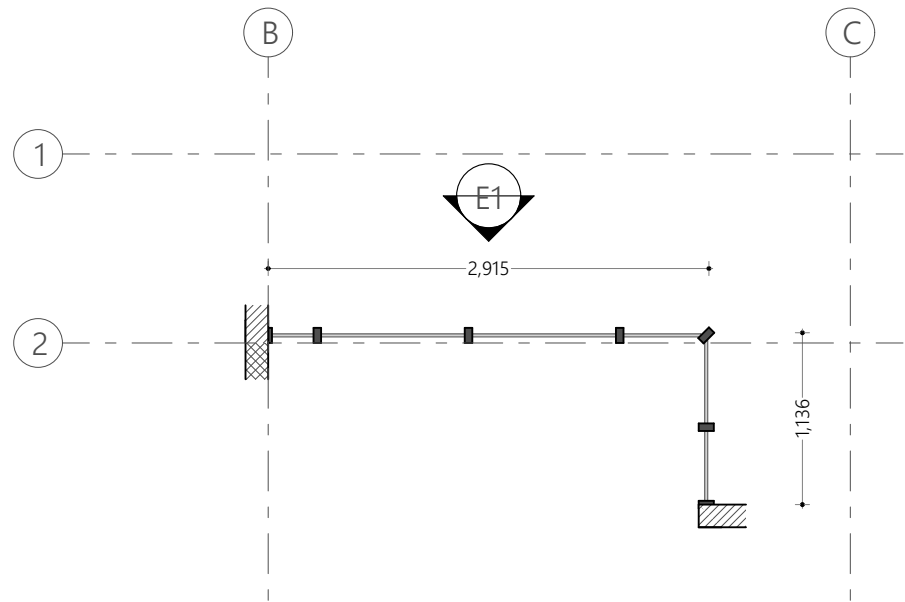

Curtain Wall 2 Plan  
1:50

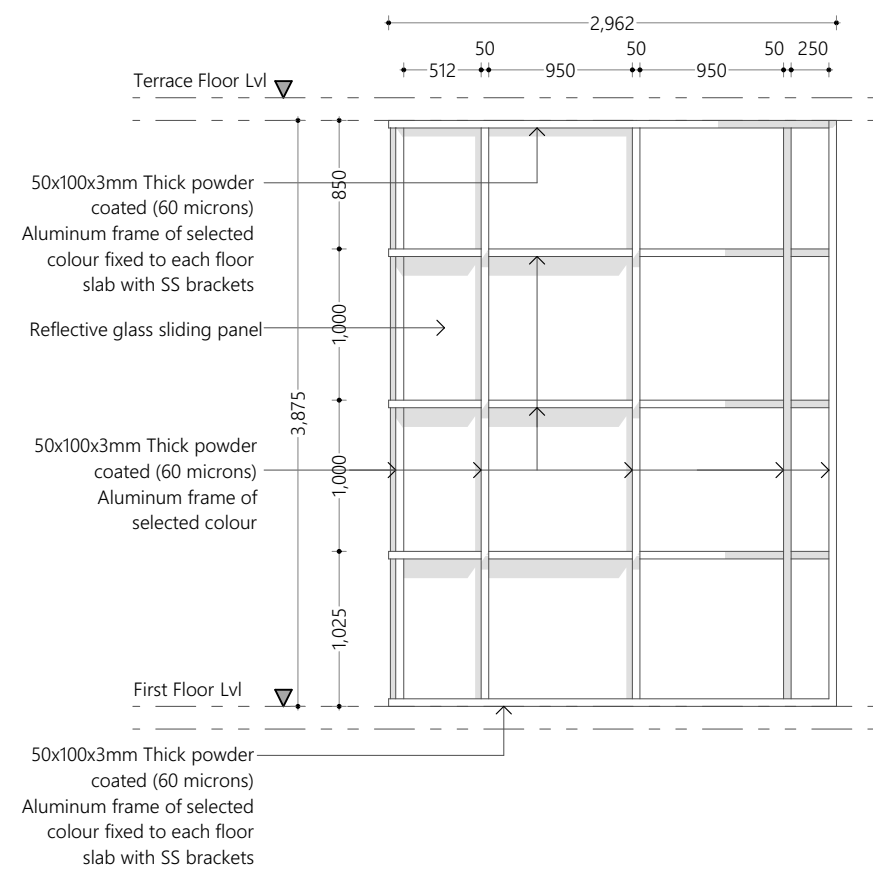

Curtain Wall 2 Elevation  
1:50

Overview :



Legend :

Notes :

#	REVISION	BY	APP	DATE

**Project :**  
R. Dhuvaafaru Health Center  
Extension Building

**Client :**  
R. Dhuvaafaru Health Centre

**Prepared by**

**EPOCH**  
T: +960 333 3528, E: info@epochassociates,  
W: www.epochassociates, A/G Rosary West, 3<sup>rd</sup>  
Floor, Hushuheena Magu, Male', Maldives

DESIGNER: Muawiyath A. Sathar  
DRAWN: Mohamed Hassan  
CHECKED: F. Thudha Amir  
APPROVED: Ihsaan Waheed

**Page Title**  
Curtain Wall Detail 1

**Scale :** 1:50

**Doc No :** EP/BLD-ST/2022/ST-E33/01

**Date :** Monday, October 10, 2022

**Rev No :** Pg : C.2.2



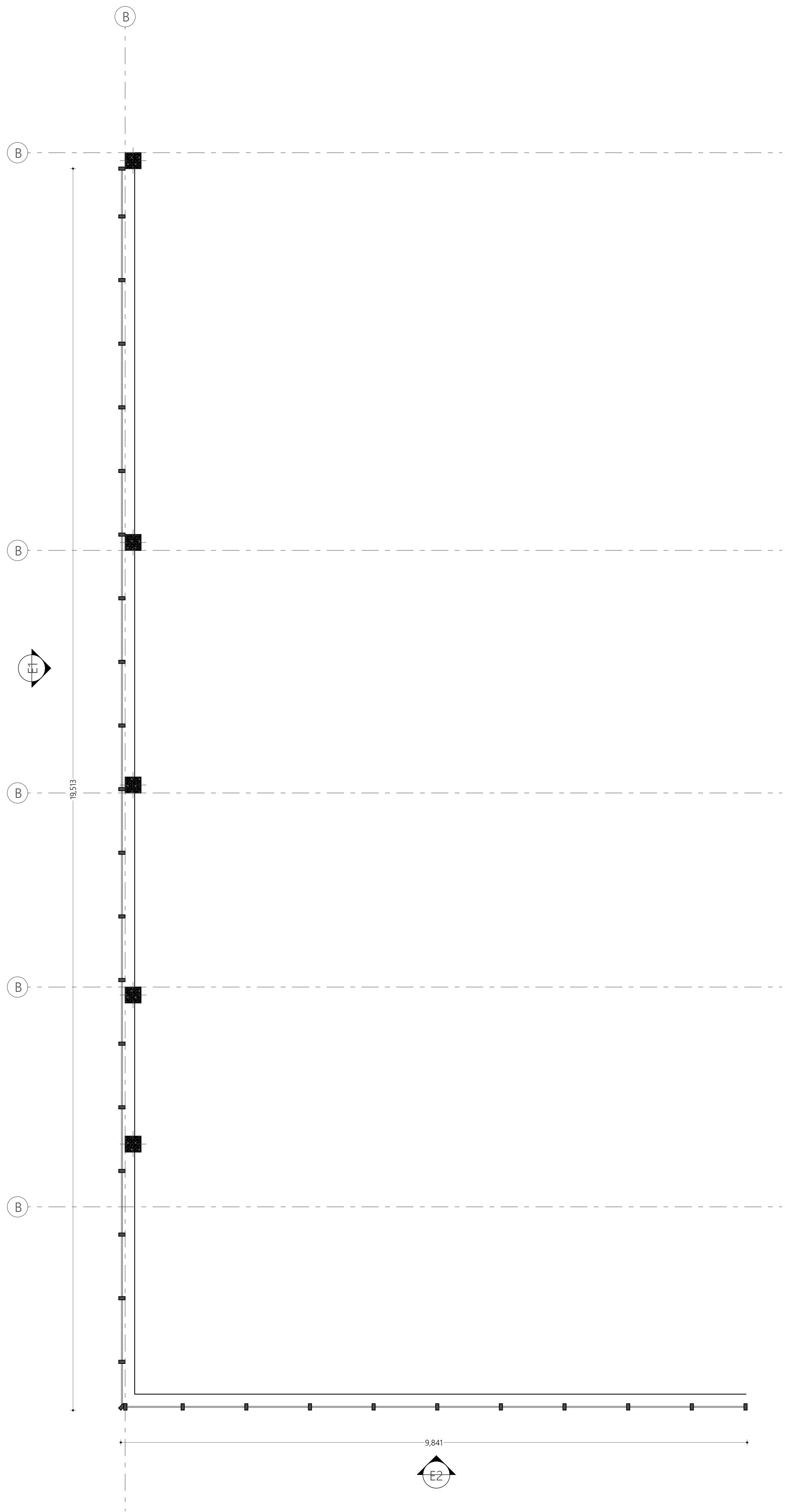

Curtain Wall 3 Plan  
1:50

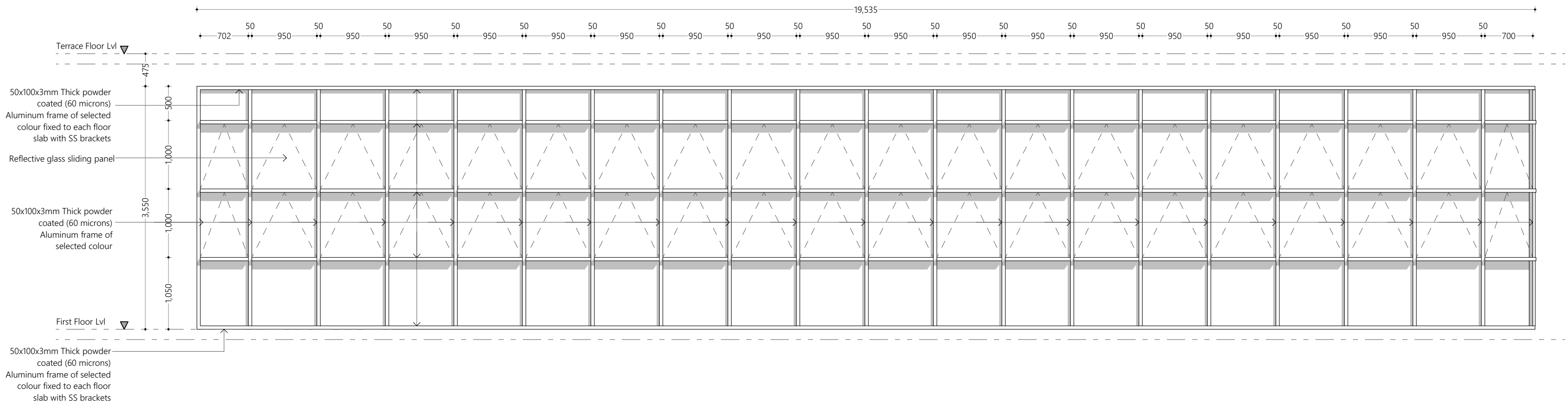

Curtain Wall 3 Elevation 1  
1:50

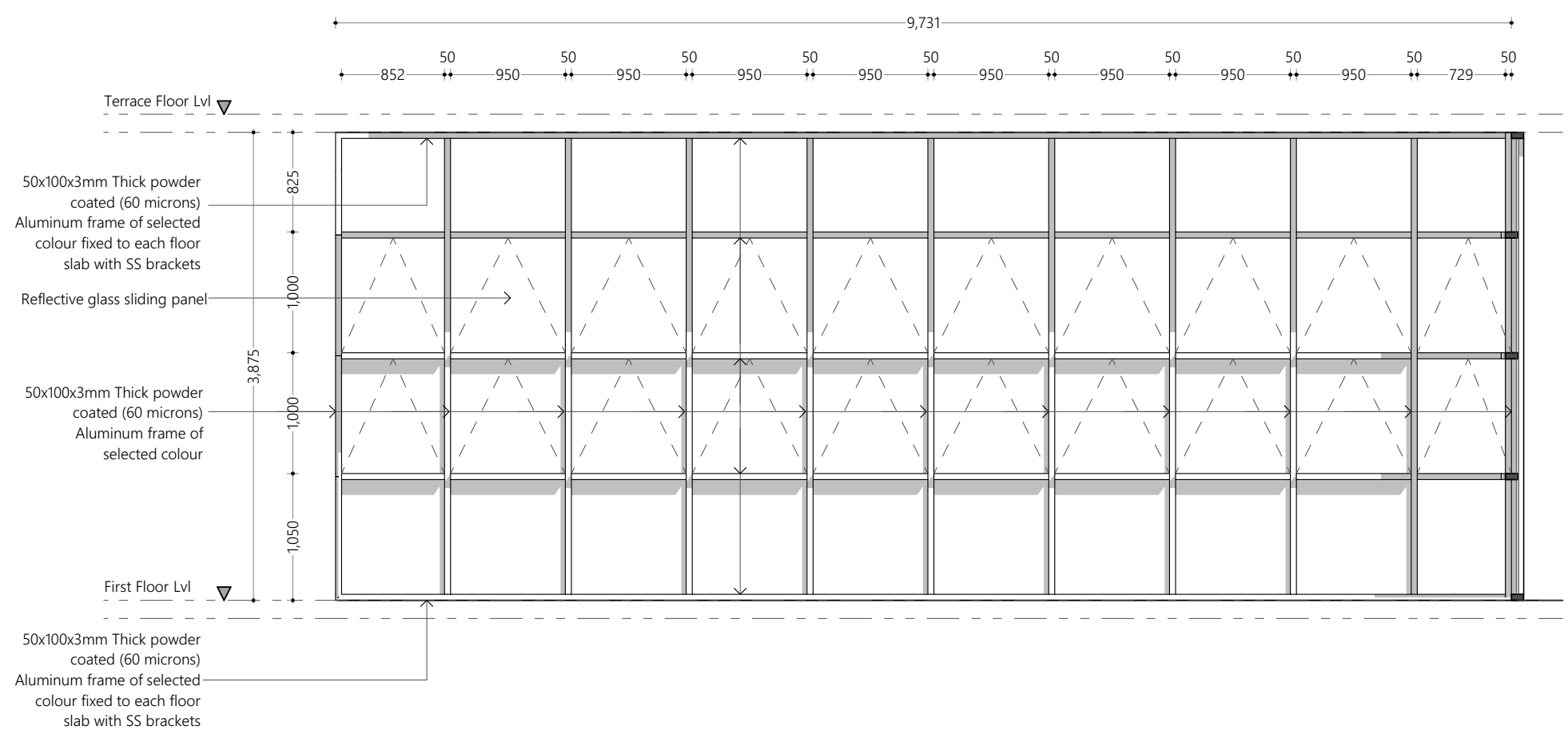

Curtain Wall 3 Elevation 2  
1:50

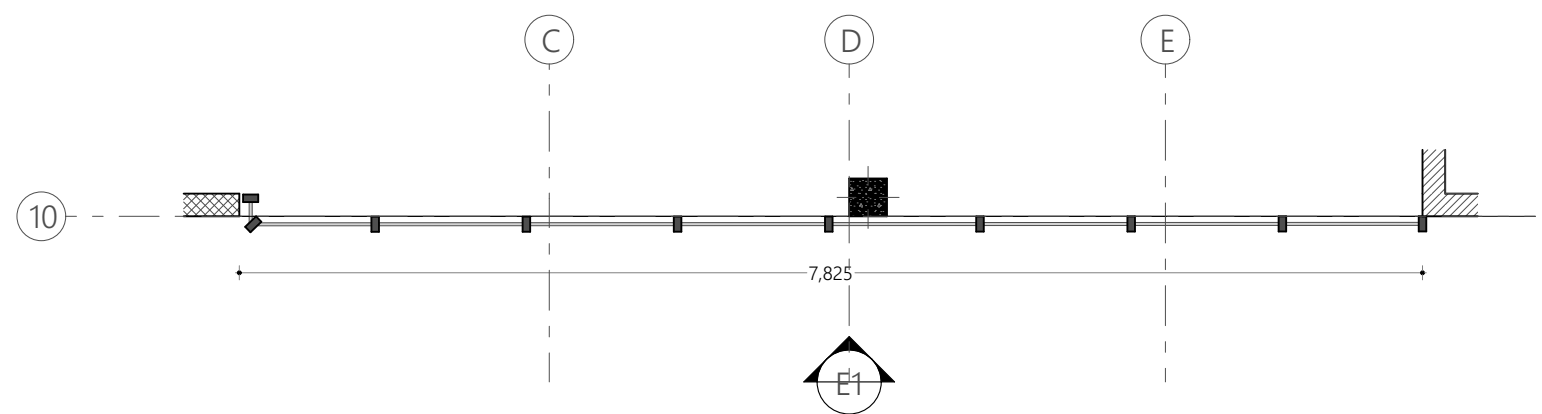

Curtain Wall 4 Plan  
1:50

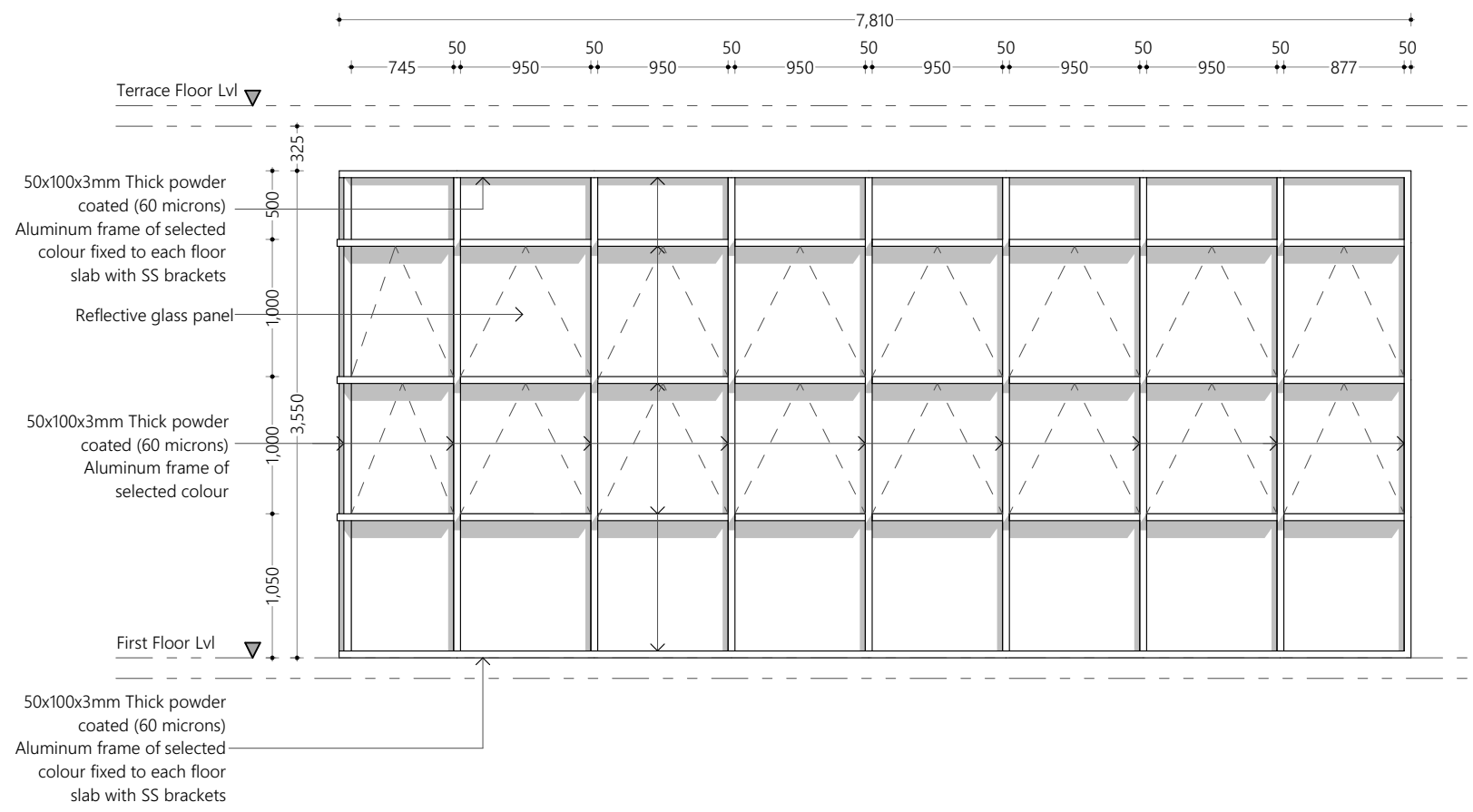

14.96 m<sup>2</sup>

Curtain Wall 4 Elevation  
1:50

Overview :

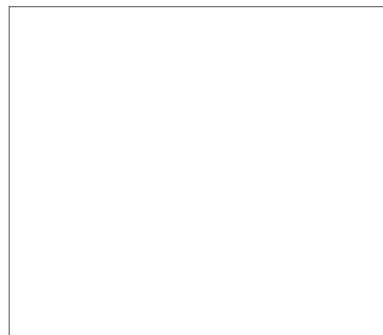

Legend :

Notes :

#	REVISION	BY	APP	DATE

**Project :**  
R. Dhuvaaaru Health Center  
Extension Building

**Client :**  
R. Dhuvaaaru Health Centre

**Prepared by**

**DESIGNER:** Muawiyath A. Sathar  
**DRAWN:** Mohamed Hassan  
**CHECKED:** F. Thudha Amir  
**APPROVED:** Ihsaan Waheed

**Page Title**  
Curtain Wall Detail 2

**Scale :** 1:50

**Doc No :** EP/BLD-ST/2022/ST-E33/01

**Date :** Monday, October 10, 2022

**Rev No :** Pg : C.2.3

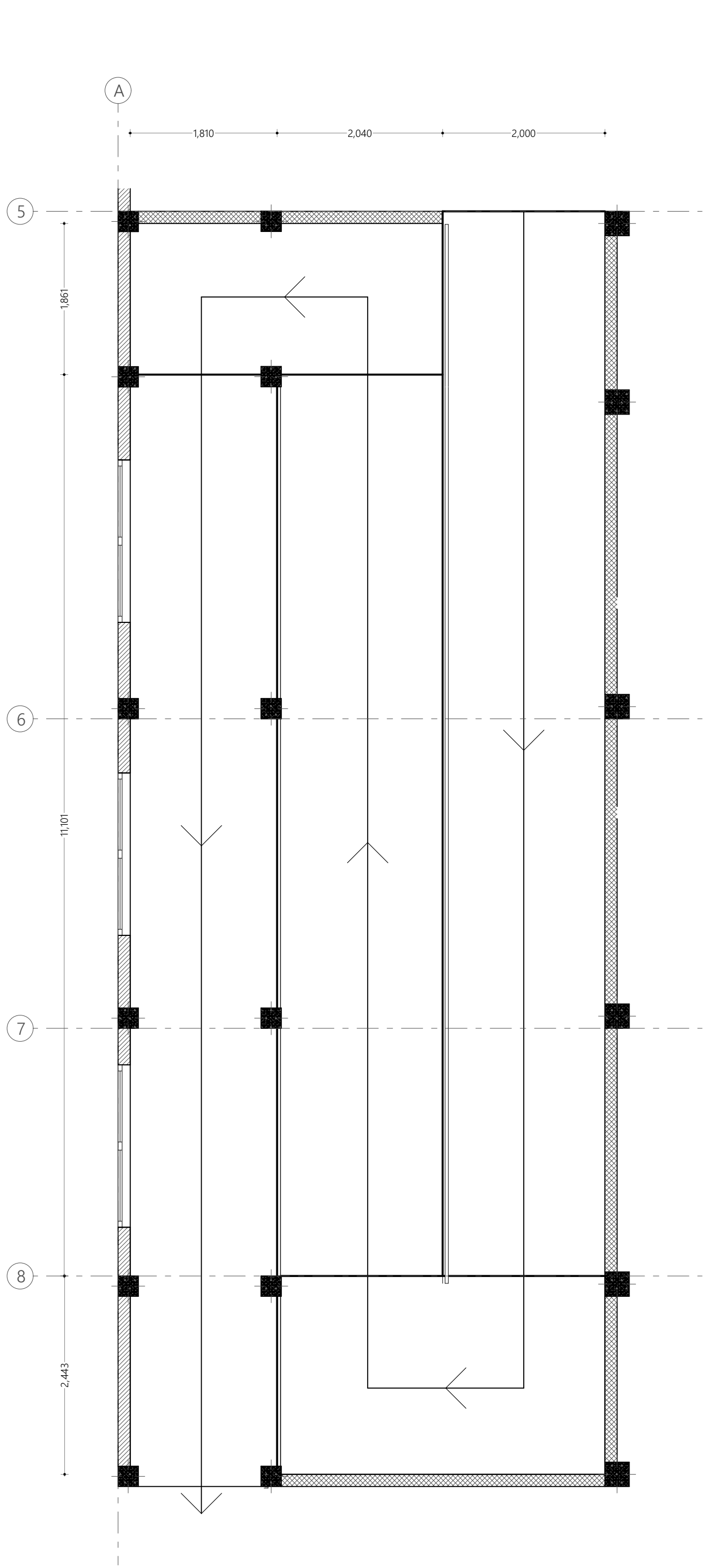

Ramp Detail Plan  
1:50

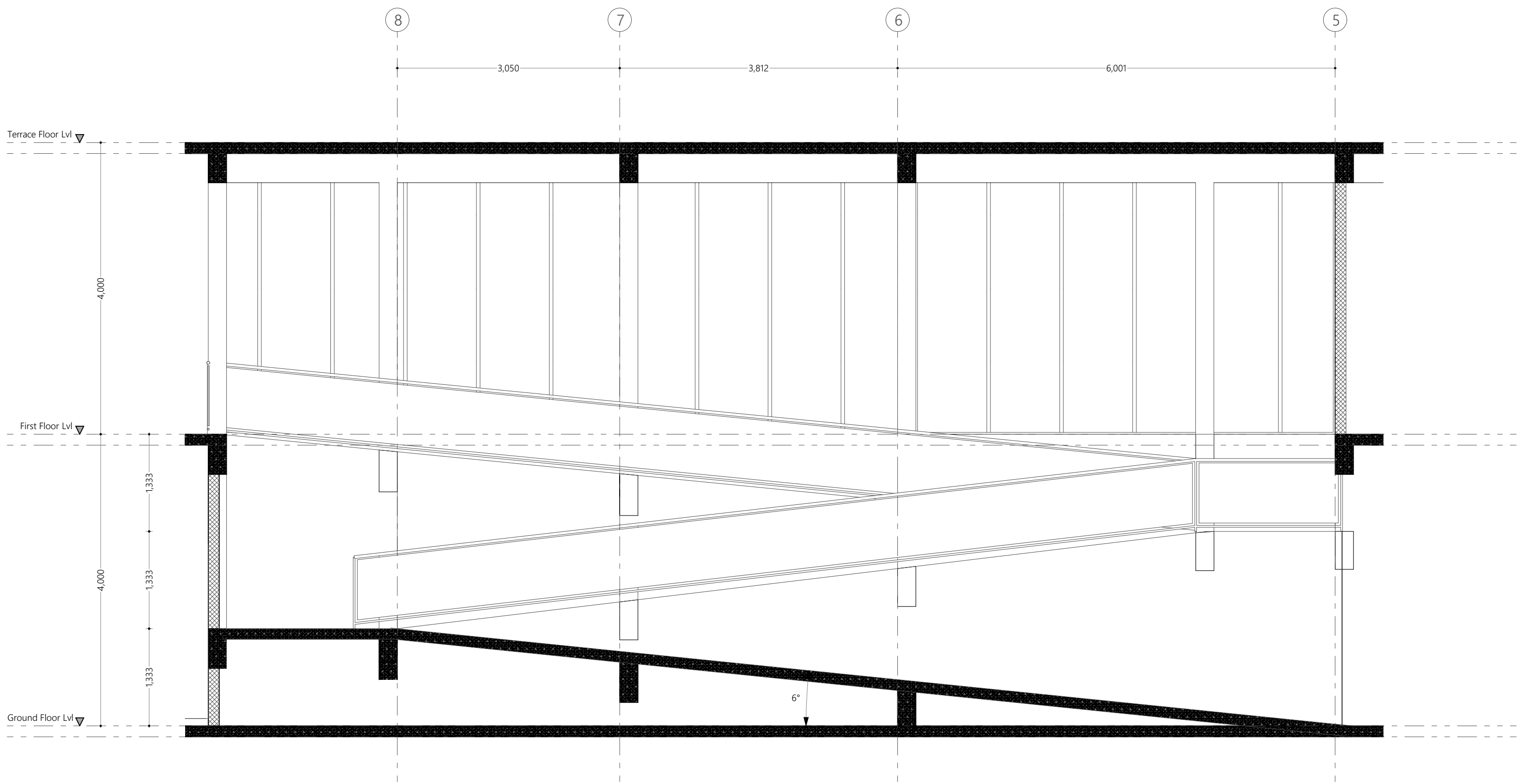

Ramp Detail Section  
1:50

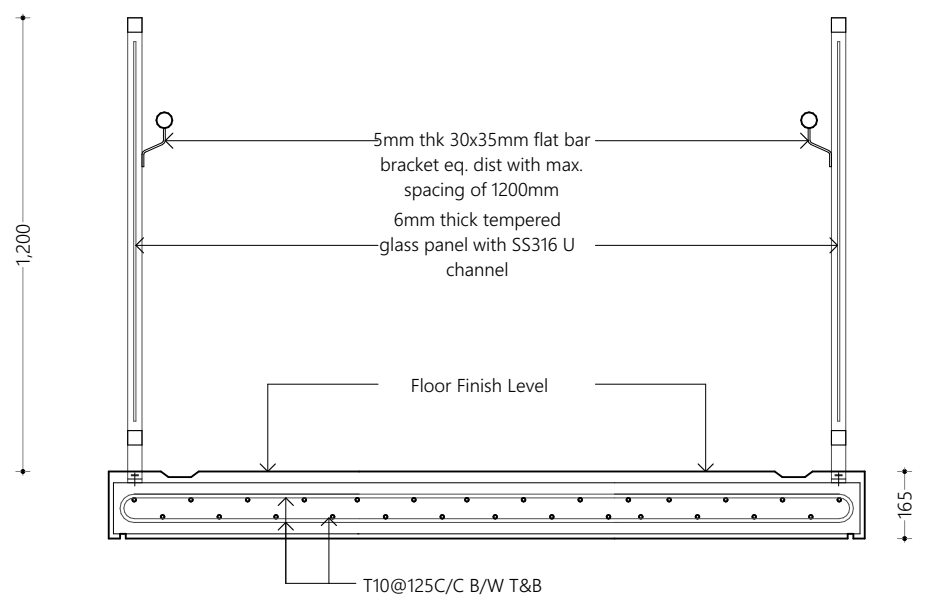

Ramp Detail Section 2  
1:20

Overview :

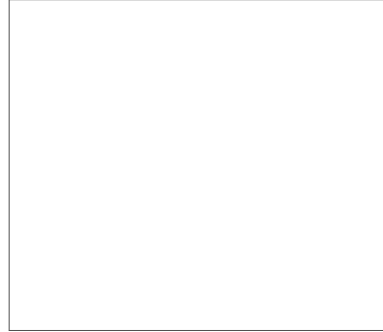

Legend :

Notes :

#	REVISION	BY	APP/ DATE

**Project :**  
R. Dhuvaafaru Health Center  
Extension Building

**Client :**  
R. Dhuvaafaru Health Centre

**Prepared by**

**EPOCH**  
T: +960 333 3528, E: info@epochassociates,  
W: www.epochassociates, A/G Rosary West, 3<sup>rd</sup>  
Floor, Huseinuheena Magu, Male, Maldives

DESIGNER: Muawiyath A. Sathar	CHECKED: F. Thudha Amir
DRAWN: Mohamed Hassan	APPROVED: Ihsaan Waheed

**Page Title**  
Ramp Detail

**Scale :** 1:50, 1:20

**Doc No :** EP/BLD-ST/2022/ST-E33/01

**Date :** Monday, October 10, 2022

**Rev No :** Pg : C.2.4