

# Proposed Multipurpose Hall Building at Th.Guraidhoo School

***SERVICES DRAWINGS***  
Client: Ministry of Education



RIYAN PRIVATE LIMITED

t : +9602315049 f : +9602310776  
e : info@riyan.com.mv  
w : www.riyan.com.mv  
3rd floor, H. Azum, Ameenemogu, Male

TABLE OF CONTENTS

DRAWING No.	TITLE	REVISION No.	DATE	REMARKS
A R C H I T E C T U R A L		01	11 June 2019	---
EL - 01 / 02	GROUND FLOOR LIGHTING LAYOUT	---	---	---
EL - 02 / 02	1ST FLOOR LIGHTING LAYOUT	---	---	---
EP - 01 / 02	GROUND FLOOR POWER LAYOUT	---	---	---
EP - 02 / 02	1ST FLOOR POWER LAYOUT	---	---	---
DR - 01 /04	GROUND FLOOR PLUMBING & DRAINAGE LAYOUT	---	---	---
DR - 02 /04	1ST FLOOR DRAINAGE LAYOUT	---	---	---
DR - 03 /04	ROOF PLAN -1 DRAINAGE LAYOUT	---	---	---
DR - 04 /04	ROOF PLAN -2 DRAINAGE LAYOUT	---	---	---
FDP - 01 / 02	GROUND FLOOR FDP LAYOUT	---	---	---
FDP - 02 / 02	1ST FLOOR FDP LAYOUT	---	---	---

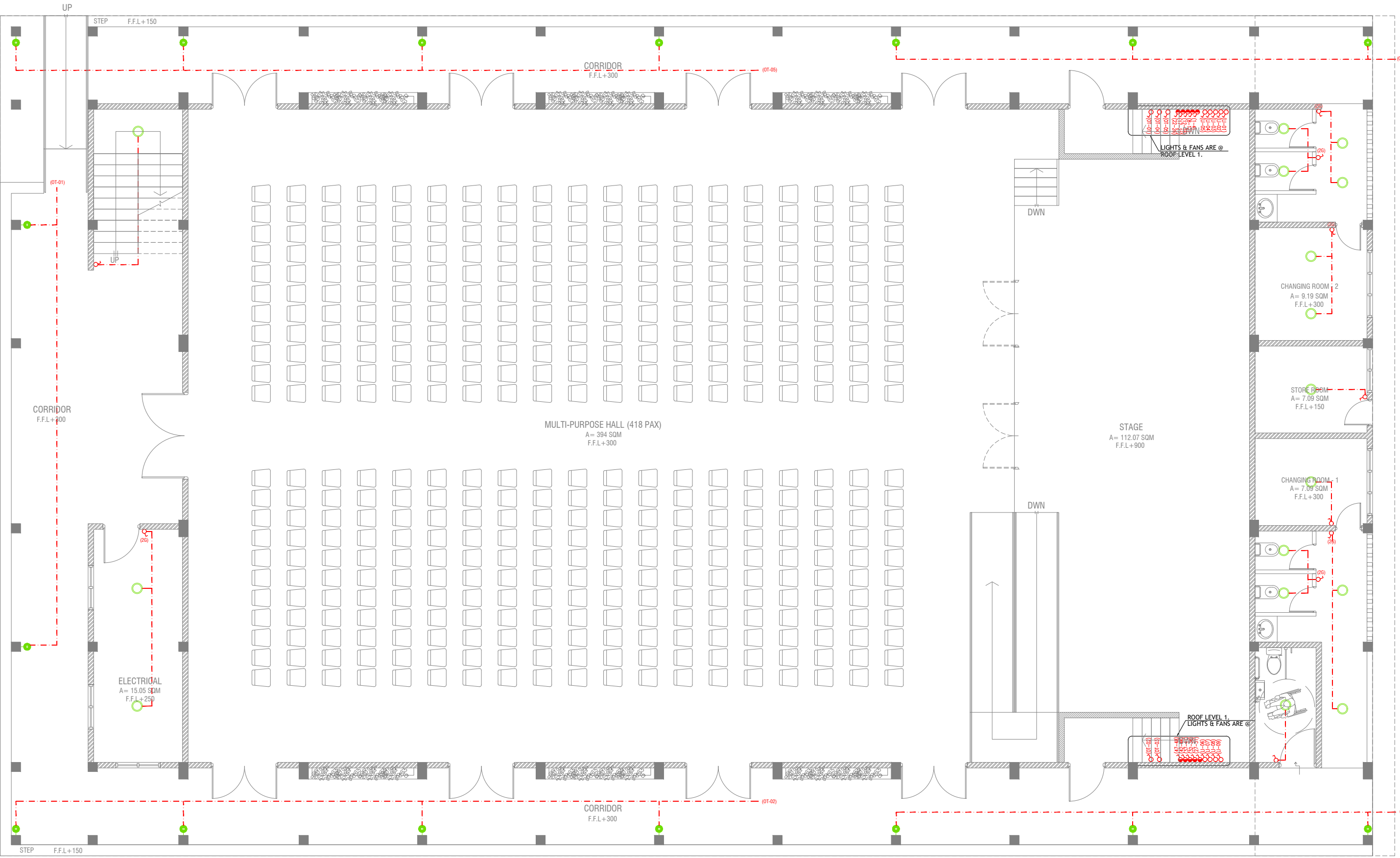







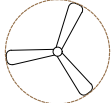

# GROUND FLOOR LIGHTING LAYOUT

SCALE 1:100

0 0.5 1 2 3 4 5

## LEGEND

-  4 x 55W PLL Lamps  
(Wire guard, Polycarbonate diffuser, Emergency and dimming versions)
-  C2  CEILING DOWN LIGHT ( 18W)
-  CEILING FAN (52" - 54")
-  WPD  OUT DOOR WALL LIGHT

-  LIGHT SWITCH
-  CEILING FAN SWITCH
-  CIRCUIT LINE
-  SWITCHING LINE

NOTE:  
-THE DOWNROD OF THE FANS IN THE HALL SHOULD BE NOT LESS THAN 60"

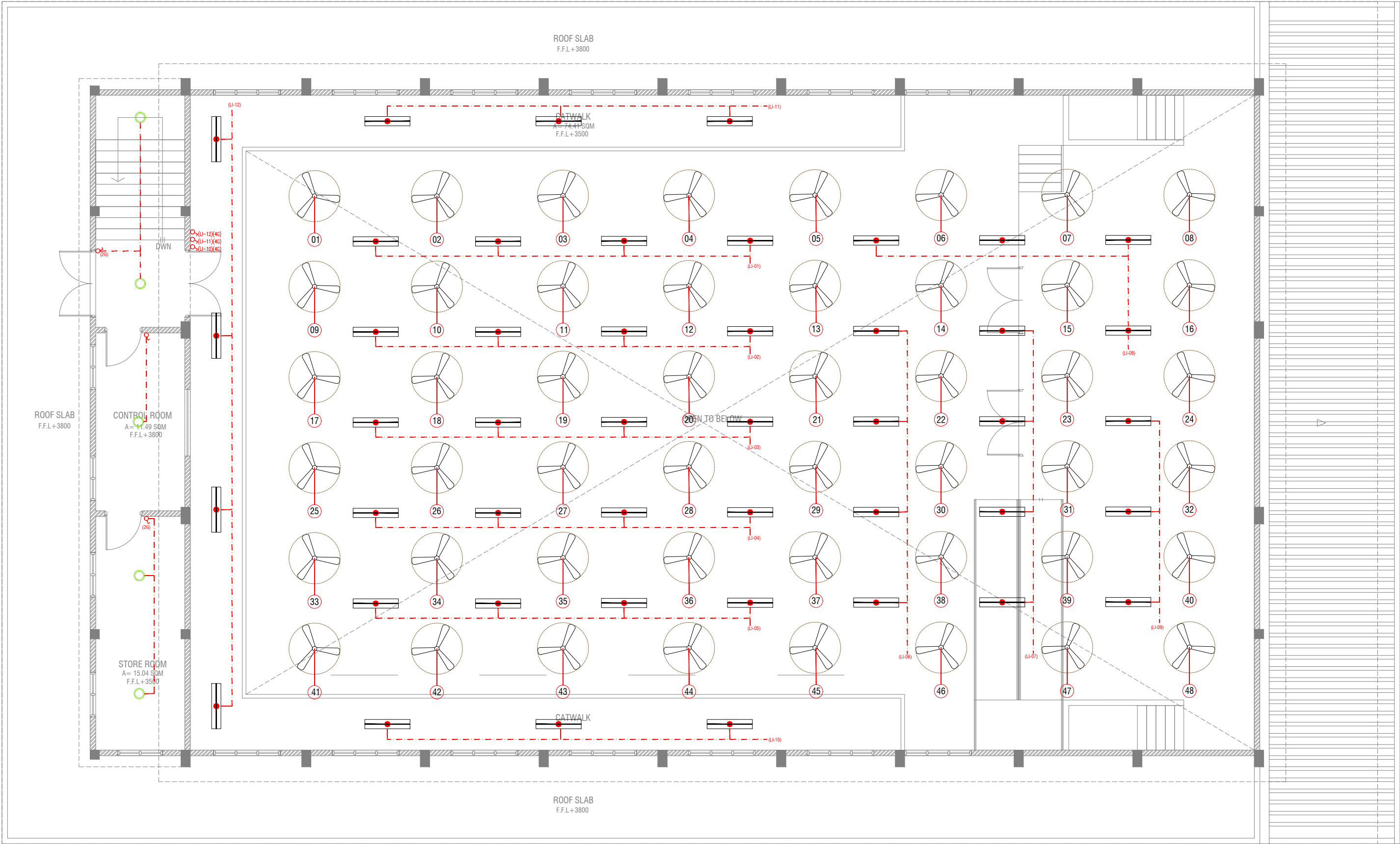

FIRST FLOOR LIGHTING LAYOUT

SCALE 1:100



LEGEND

4 x 55W PLL Lamps  
(Wire guard, Polycarbonate diffuser, Emergency and dimming versions)

C2 CEILING DOWN LIGHT ( 18W)

CEILING FAN (52" - 54")

WPD OUT DOOR WALL LIGHT

LIGHT SWITCH  
 CEILING FAN SWITCH  
 CIRCUIT LINE  
 SWITCHING LINE

NOTE:  
-THE DOWNROD OF THE FANS IN THE HALL SHOULD BE NOT LESS THAN 60"



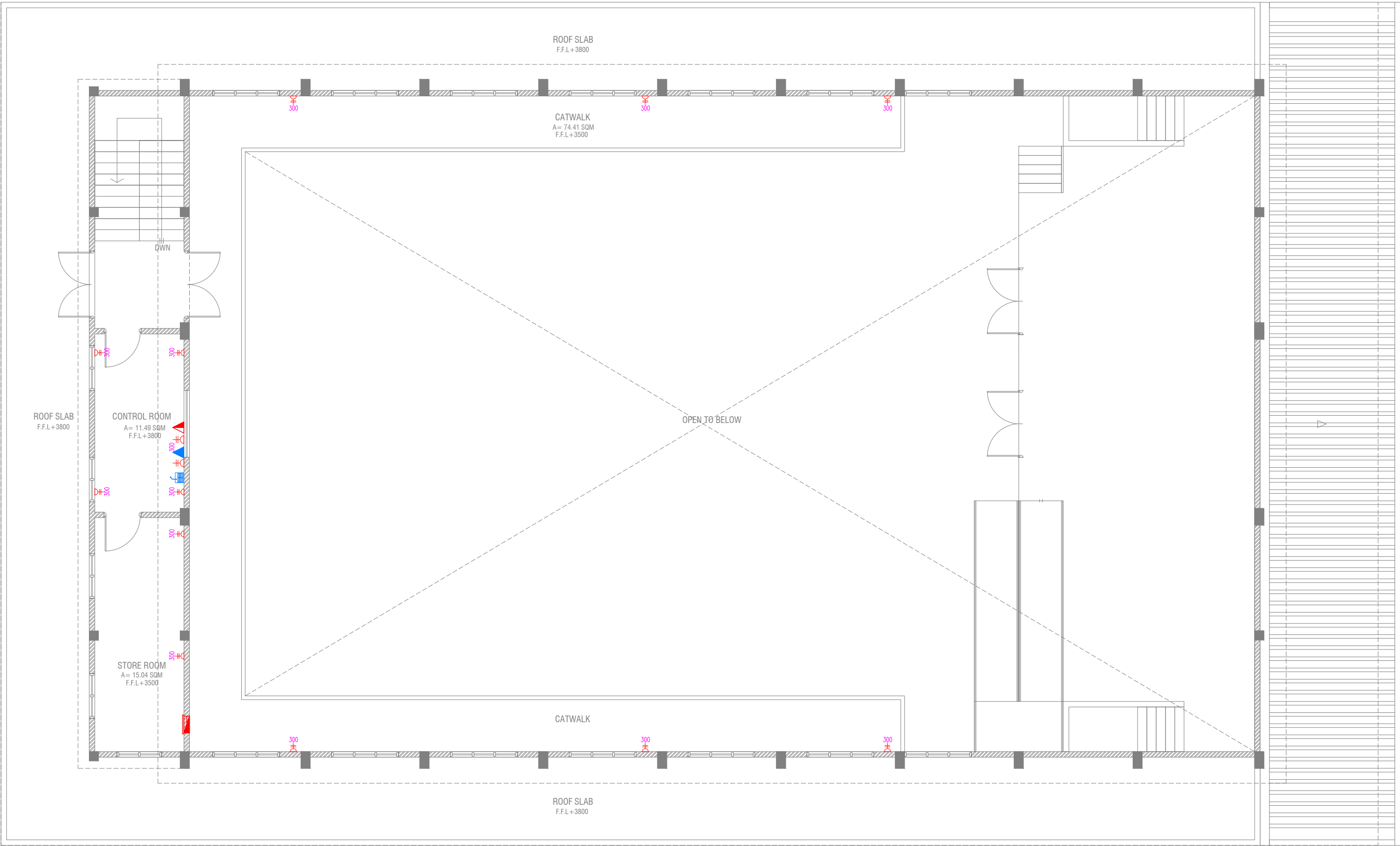









# FIRST FLOOR POWER LAYOUT

SCALE 1:100



-  PUBLIC ADDRESS SYSTEM
-  PHONE EXTENSION
-  COMPUTER NETWORK OUTLET (RJ 45 CONNECTORS)
-  TELEPHONE OUTLET (RJ11, CONNECTOR)
-  13A POWER POINT
-  13A TWIN SOCKET OUTLET
-  15A.SWITCHED/ SPUR UNIT @ H.L.
-  DISTRIBUTION BOX
-  WALL SPEAKERS AT CEILING LEVEL

Th.Guraidhoo School Hall  
Client: Ministry of Education

Rev no	Date
01	11 June 2019
Project Number: RI/2017/012	
Date: June 2019	
Architect: Hazana Amir	
Engineer: Ahmed Zuhair Zakiem	
Services: Aishah Ahmed	
Interior: -	



RIYAN PRIVATE LIMITED  
t: +960325049 f: +960330776  
e: info@riyan.com.mv  
www.riyan.com.mv  
3rd floor, H. Azam, Ammenemogau, Male'

Title: 1st Floor  
Power Layout  
Page: EP - 02/02

The contents of these drawings remain as a property of Riyan Private Limited. Any use other than those expressly stated is a violation of this copyright.

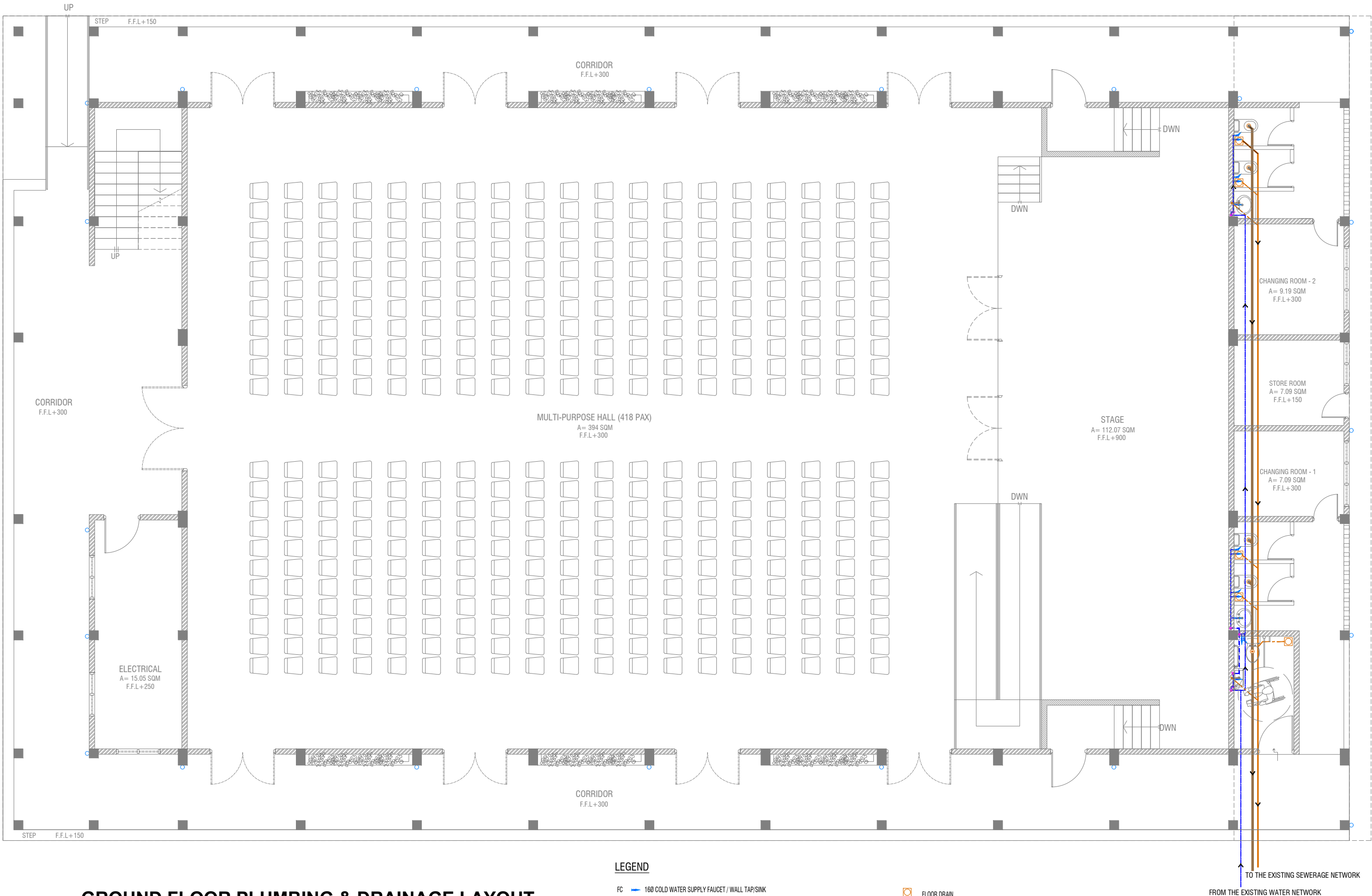

GROUND FLOOR PLUMBING & DRAINAGE LAYOUT

SCALE 1:100



LEGEND

- FC

160 COLD WATER SUPPLY FAUCET / WALL TAP/SINK
- GV

160 COLD WATER SUPPLY TO CISTERN
- GATE VALVE
- RISE IN WALL
- DROP IN WALL
- 320 COLD WATER SUPPLY PIPES RUNNING UNDERGROUND
- 250 COLD WATER SUPPLY PIPES RUNNING IN WALLS
- 250 COLD WATER SUPPLY PIPES RUNNING UNDERGROUND
- 250 COLD WATER SUPPLY PIPES RUNNING ABOVE FALSE CEILING
- FLOOR DRAIN
- FLOOR GULLY
- 1100 SOIL PIPE (CPVC PIPE)
- 820 WASTE PIPE (CPVC PIPE)
- 400 WASTE PIPE (CPVC PIPE)
- 500 WASTE PIPE (CPVC PIPE)
- 820 MANHOLE VENT PIPE (CPVC PIPE)
- BOTTLE TRAP

NOTES:-

-ALL COLD WATER PIPES SHOULD BE CPVC

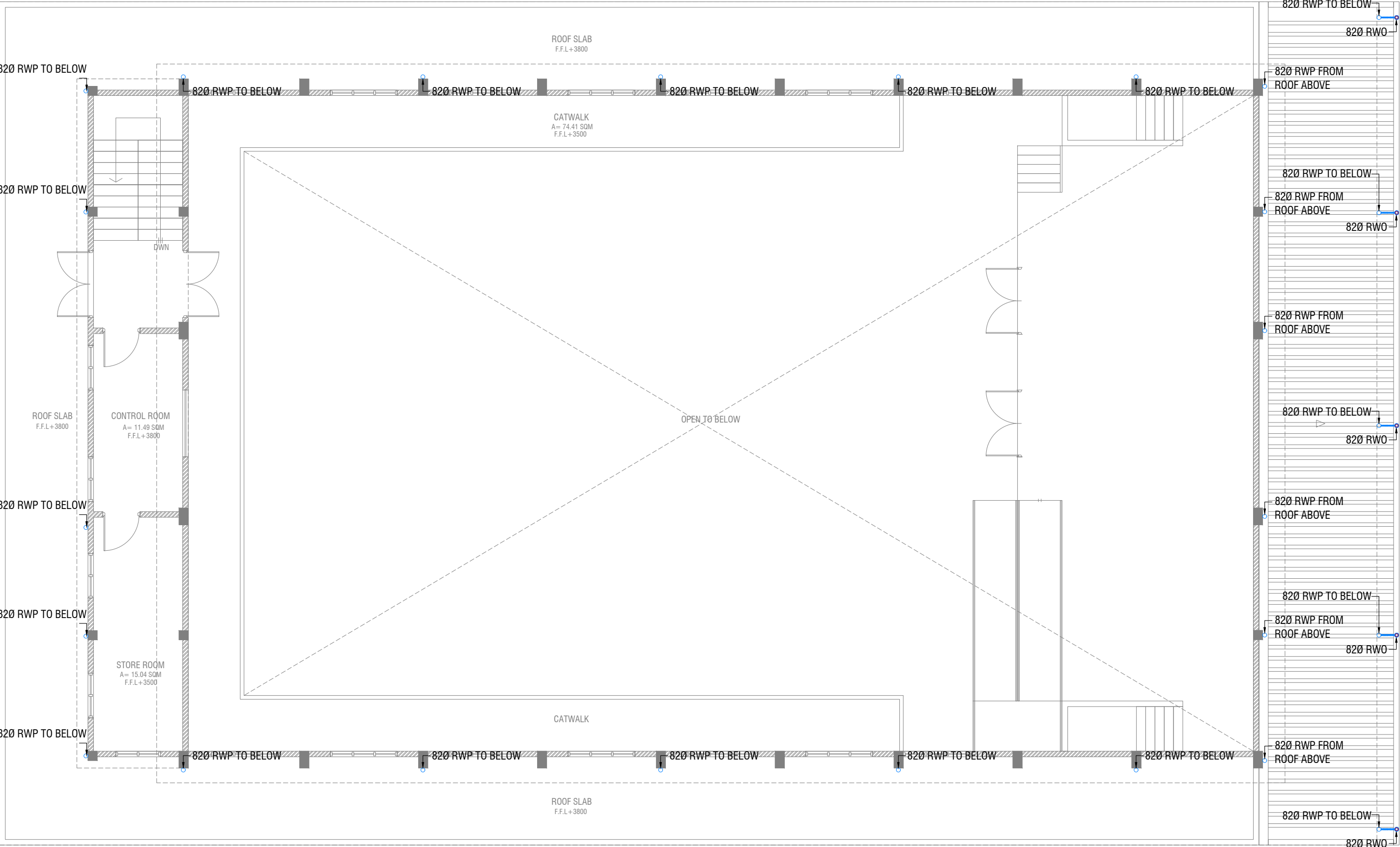

FIRST FLOOR DRAINAGE LAYOUT

SCALE 1:100



Rev no	Date
01	11 June 2019
Project Number: R/2017/012	
Date: June 2019	
Architect: Razana Amir	
Engineer: Ahmed Zuhair Zakiem	
Services: Architectural	
Interior: -	

Th. Guraidhoo School Hall  
Client: Ministry of Education



RIYAN PRIVATE LIMITED  
t: +960325049 f: +960330776  
e: info@riyan.com.mv  
www.riyan.com.mv  
3rd floor, H. Azam, Ammenemogau, Male'

Title: 1st Floor  
Drainage Layout  
Page:DR - 02/04

The contents of these drawings remain as a property of Riyan Private Limited. Any use other than those expressly stated is a violation of this copyright.



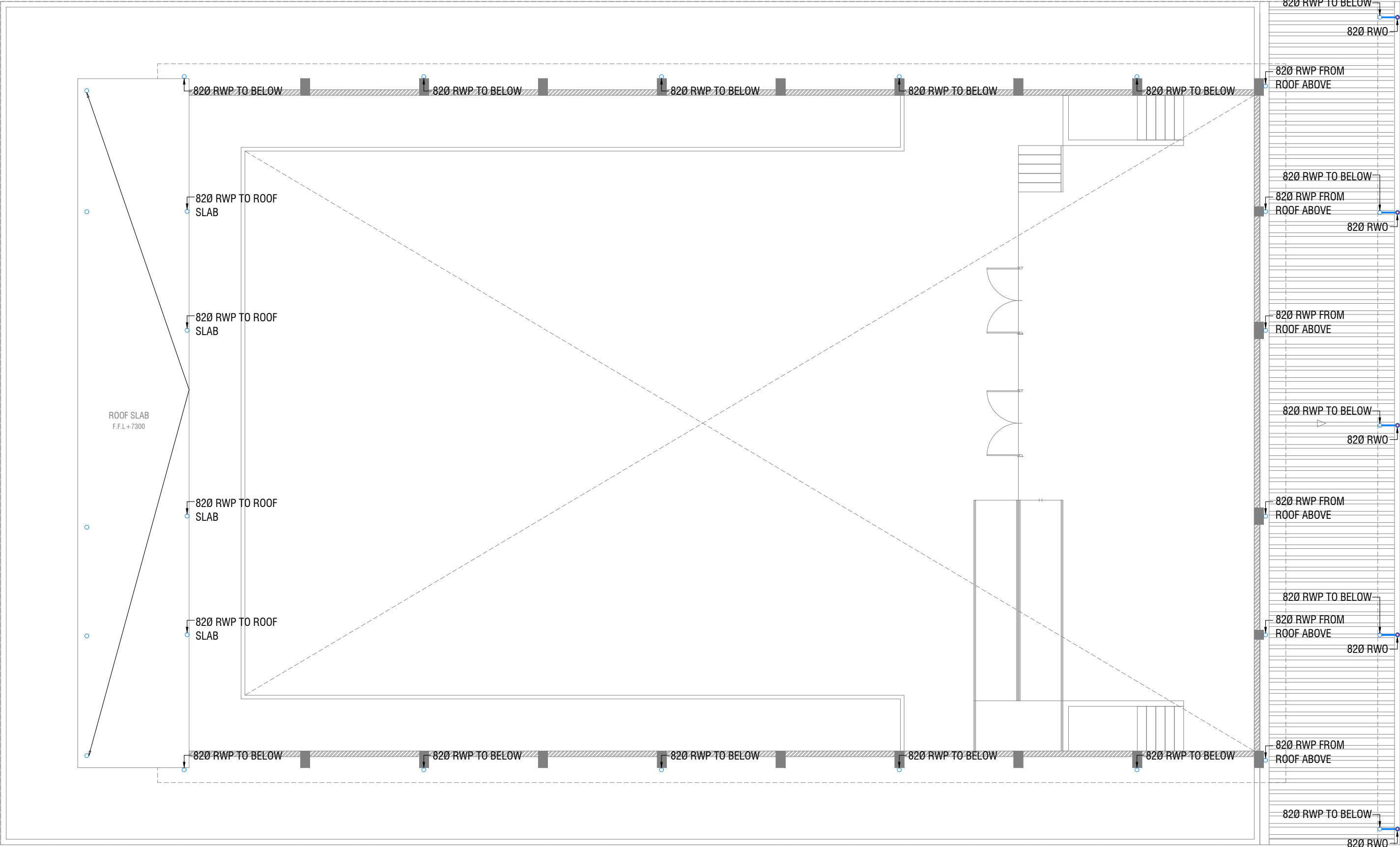

ROOF PLAN - 1 DRAINAGE LAYOUT

SCALE 1:100



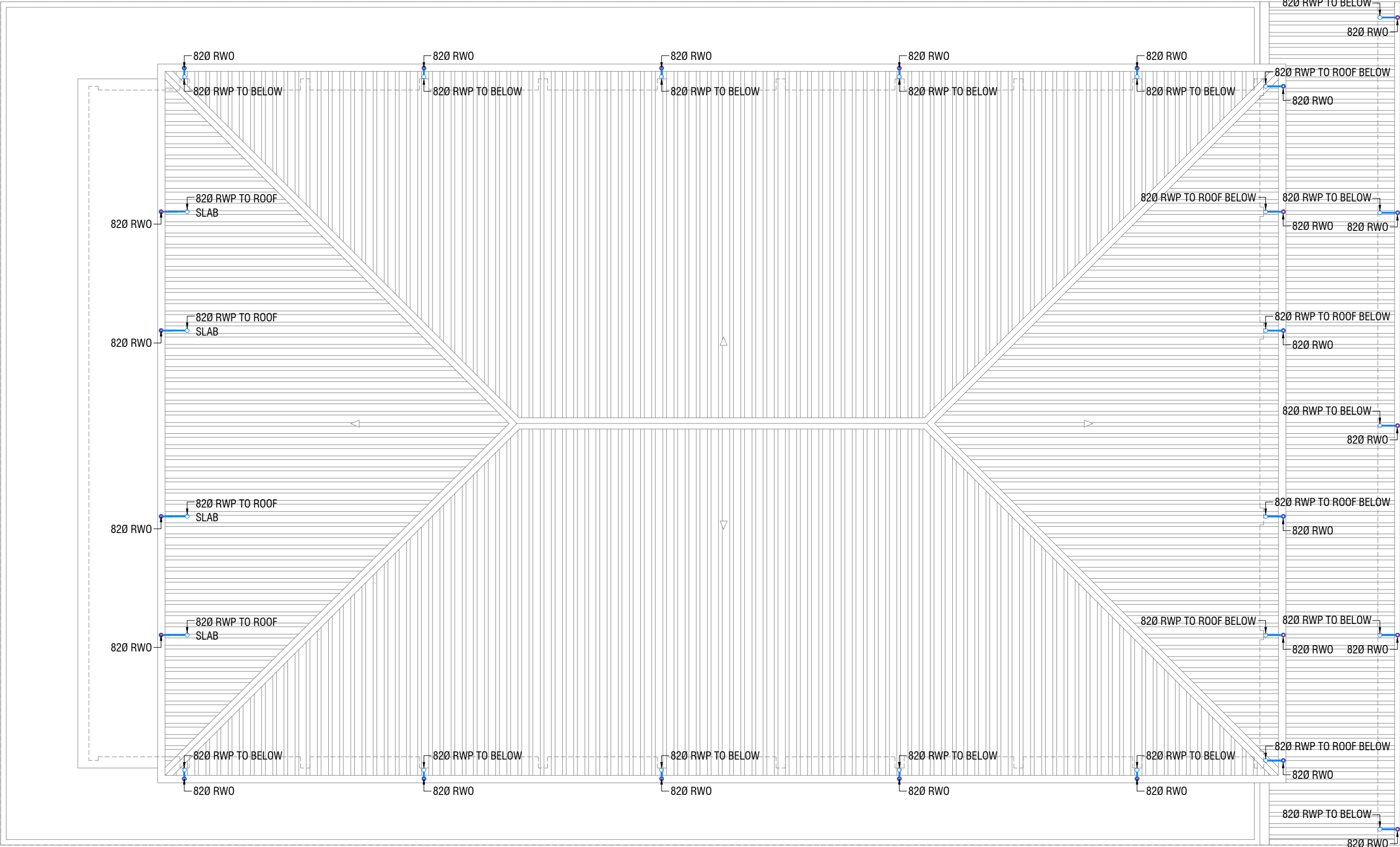

**ROOF PLAN - 2 DRAINAGE LAYOUT**

SCALE 1:100



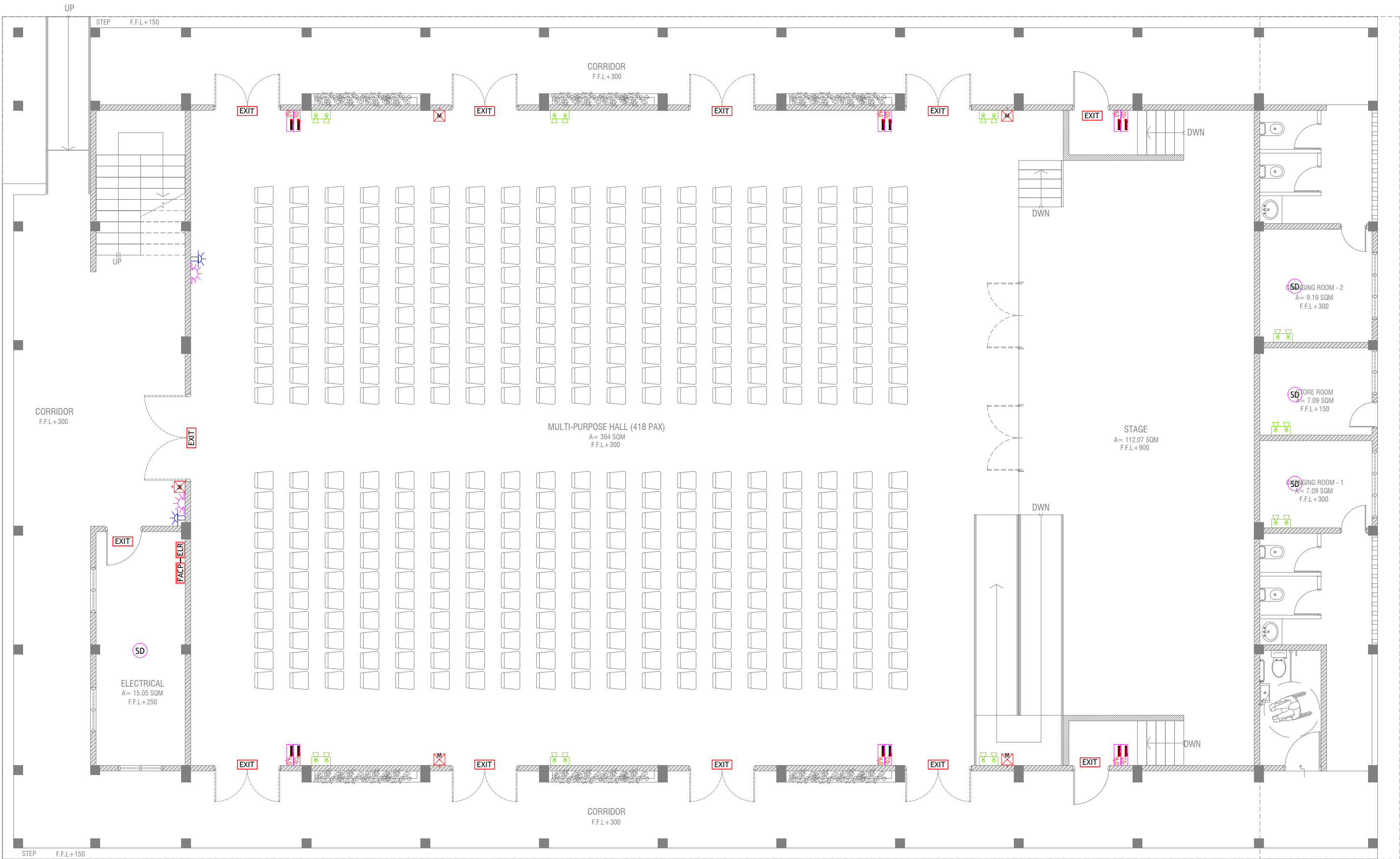

GROUND FLOOR FDP LAYOUT

SCALE 1:100



- LEGEND
- |  |   |  |                                |
|--|---|--|--------------------------------|
|  | SMOKE DETECTOR  |  | END OF LINE RESISTANCE         |
|  | HEAT DETECTOR   |  | FIRE ALARM CONTROL PANEL       |
|  | EXIT SIGN   |  | MANUAL CALL POINT (RESETTABLE) |
|  | EMERGENCY LIGHT   |  | BEACON                         |
|  | CO <sub>2</sub> EXTINGUISHER (LOAD: 2KG) IN POLYCARBONATE ENCLOSURE(TYP.) |  | SOUNDER/BELL (85 DB)           |
|  | WET CHEMICAL FIRE EXTINGUISHER (LOAD 7.2KG)                               |  |                                |
|  | H <sub>2</sub> O EXTINGUISHER (LOAD: 9L) IN POLYCARBONATE ENCLOSURE(TYP.) |  |                                |

- ALL FIRE RATED DOOR SHOULD COME WITH PACKING (EXPANSION SEAL TRAP)
1. ALL PIPES SHOULD BE GALVANIZED, SCHEDULE 40.
  2. ALL PIPE SHALL BE PAINTED IN RED AS PER REGULATION.
  3. ALL SUPPORT/BACKET SHALL BE HOT DIPPED GALVANIZED TO 100MM.
  4. ALL FIRE EXTINGUISHER INSIDE CABINETS. (CABINET SHOULD BE PROVIDED)

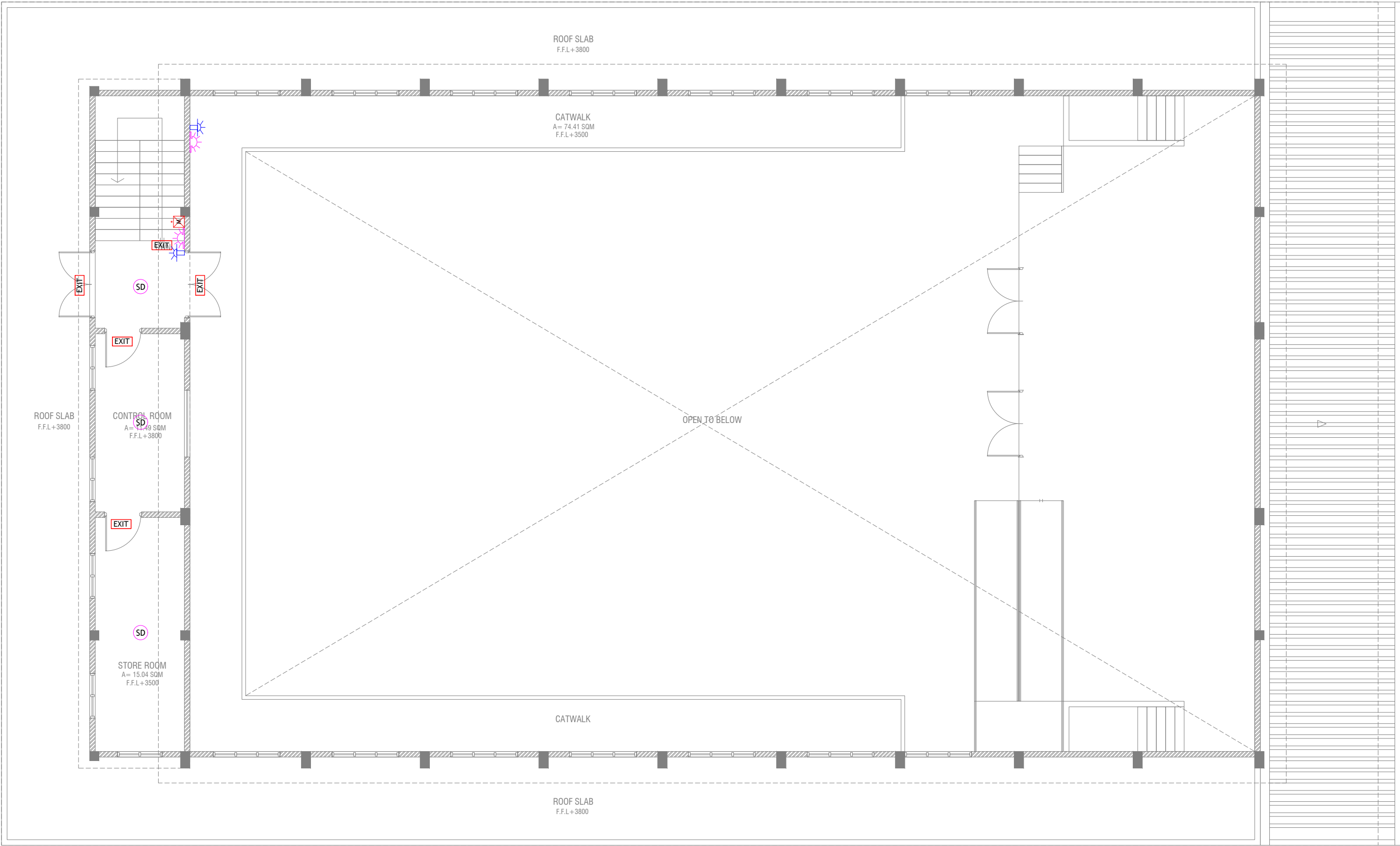

# FIRST FLOOR FDP LAYOUT

SCALE 1:100

0 0.5 1 2 3 4 5

## LEGEND

- SD SMOKE DETECTOR
- HD HEAT DETECTOR
- EXIT EXIT SIGN
- EM EMERGENCY LIGHT

- CO<sub>2</sub> EXTINGUISHER (LOAD: 2KG) IN POLYCARBONATE ENCLOSURE(TYP.)
- WET CHEMICAL FIRE EXTINGUISHER (LOAD 7.2KG)
- H<sub>2</sub>O EXTINGUISHER (LOAD: 9L) IN POLYCARBONATE ENCLOSURE(TYP.)

- ELR END OF LINE RESISTANCE
- FACP FIRE ALARM CONTROL PANEL
- MANUAL CALL POINT (RESETTABLE)
- BEACON
- SOUNDER/BELL (85 DB)

ALL FIRE RATED DOOR SHOULD COME WITH PACKING (EXPANSION SEAL TRAP)

1. ALL PIPES SHOULD BE GALVANIZED SCHEDULE 40.
2. ALL PIPE SHALL BE PAINTED IN RED AS PER REGULATION.
3. ALL SUPPORT/BRACKET SHALL BE HOT DIPPED GALVANIZED TO 1000AM.
4. ALL FIRE EXTINGUISHER INSIDE CABINETS. (CABINET SHOULD BE PROVIDED)

Th.Guraidhoo School Hall  
Client: Ministry of Education

Project Number: RI/2017/012  
Date: June 2019  
Architect: Izzana Amir  
Engineer: Ahmed Zuhair Zakiem  
Services: Ashraf Ahmed  
Interior: -

Rev no  
01

Date  
11 June 2019



RIYAN PRIVATE LIMITED

t: +960325049 f: +9603303776  
e: info@riyan.com.mv  
www.riyan.com.mv  
3rd floor, H. Azam, Amerememogu, Malé

Title: 1st Floor  
FDP Layout  
Page: DP - 02/02

The contents of these drawings remain as a property of Riyan Private Limited. Any use other than those expressly stated is a violation of this copyright.