

**PROPOSED 3 STOREY HOSPITAL EXTENSION AT
GN ATOLL HOSPITAL
REPUBLIC OF MALDIVES**

DRAWINGS

CLIENT

**MINISTRY OF HEALTH
MALE' REPUBLIC OF MALDIVES**

APRIL 2016

ARCHITECT

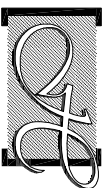

Hannan Yoosuf Architects

RADJUMGE (1ST FLOOR) RAHDHERAI MAGU
GALOHU MALE' 20004 MALDIVES
TEL: (960) 331 8765 FAX: (960) 331 8763
EMAIL: info@hyarch.net WEB: www.hyarch.net

**PROPOSED 3 STOREY HOSPITAL EXTENSION AT
GN ATOLL HOSPITAL
REPUBLIC OF MALDIVES**

ARCHITECTURAL DRAWINGS

CLIENT

**MINISTRY OF HEALTH
MALE' REPUBLIC OF MALDIVES**

APRIL 2016

ARCHITECT



Hannan Yoosuf Architects

RADJUMGE (1ST FLOOR) RAHDHEBAL MAGU
GALOHU MALE' 20004 MALDIVES
TEL: (960) 331 8765 FAX: (960) 331 8763
EMAIL: info@hyarch.net WEB: www.hyarch.net

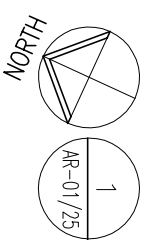
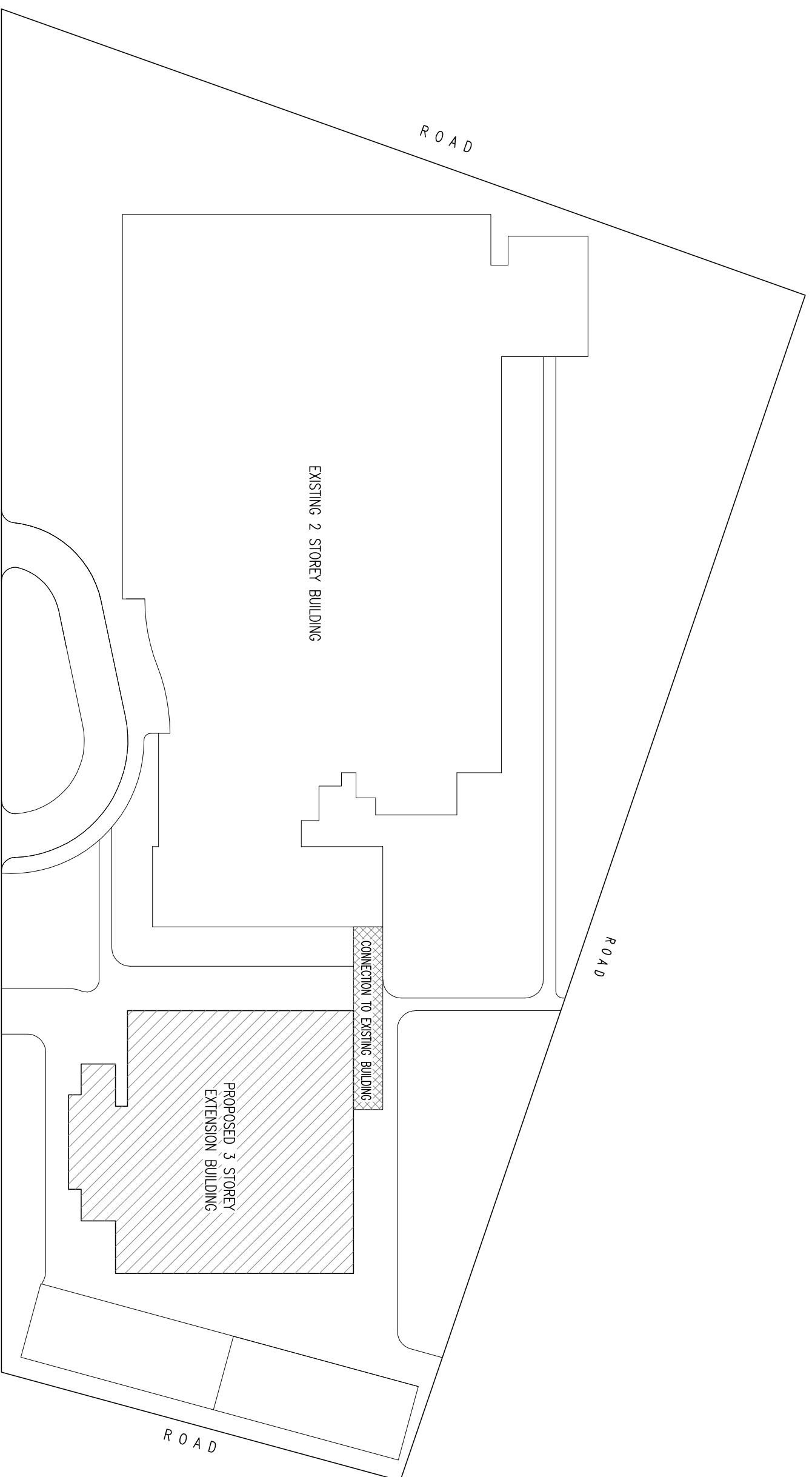

SITE LOCATION PLAN

1
AR-01/25

NOTES	

ARCHITECT
Hannan Yoosuf Architects
MILANO (3RD FLOOR) RAHDHEBBI MAGU
MACHCHANQOLHI MALE 20159 MALDIVES
TEL: (960) 331 8765 FAX: (960) 331 8743
EMAIL: info@hyarch.net WEB: www.hyarch.net

CLIENT
MINISTRY OF HEALTH

PROJECT
PROPOSED 3 STOREY EXTENSION OF GN ATOLL HOSPITAL
GN. FIYVAHULUHA
REPUBLIC OF MALDIVES
STAGE
DETAIL DESIGN

CONTENTS	
SITE LOCATION PLAN	
DESIGN	DRAWN
RAZZAN	IYA
CHECKED	RAZZAN
PROJECT NO.	DRAWING NO.
2016/L-16/22	A-01
PROJECT DATE	OF
APRIL 2016	25

CONNECTION TO EXISTING BUILDING

22950

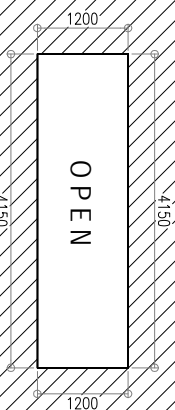

PROPOSED 3 STOREY EXTENSION BUILDING
BUILT-UP AREA : 565.86M²

19725

20775

8400

22950

8600

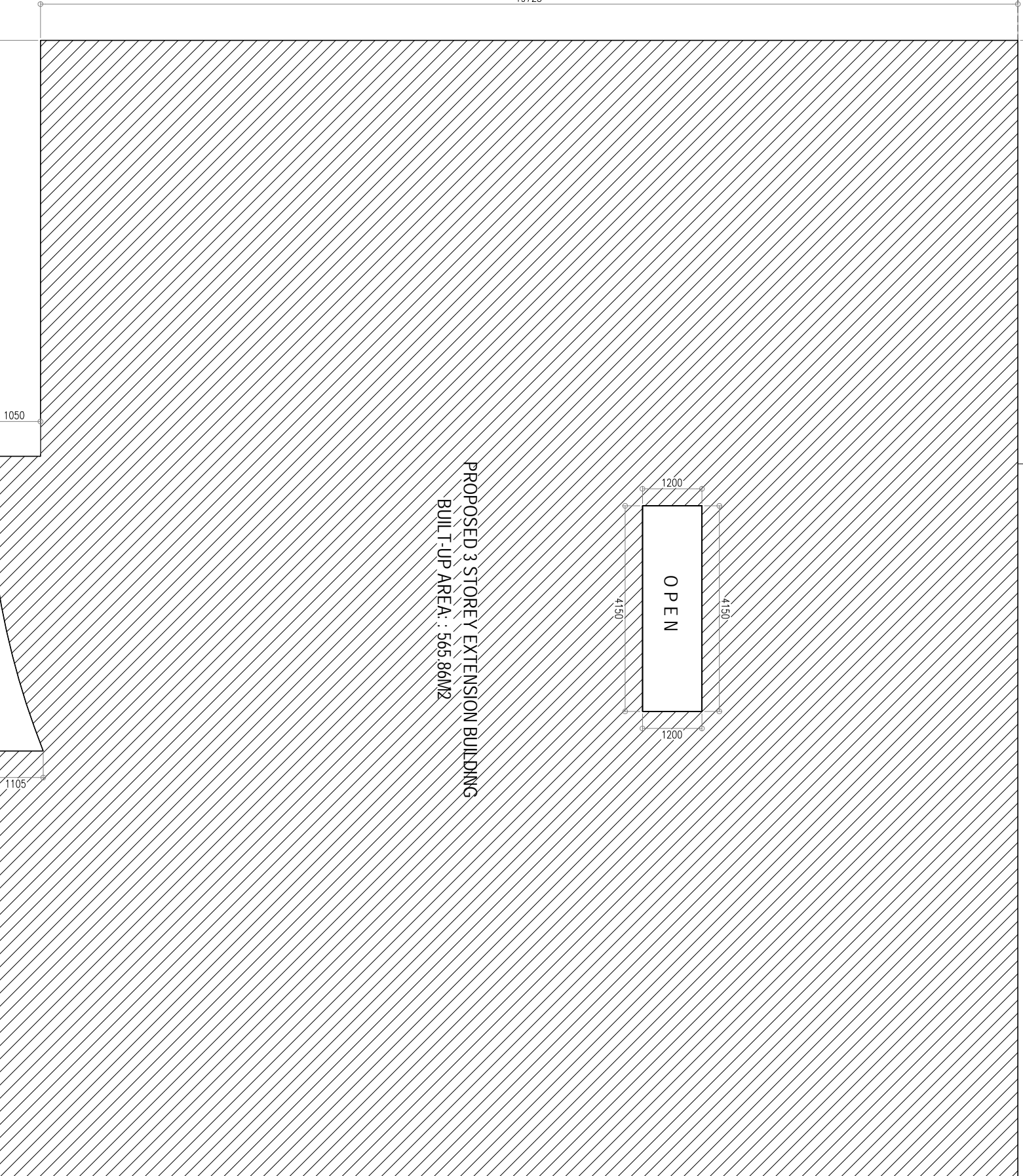

SITE PLAN 1:100

P O R T I C O

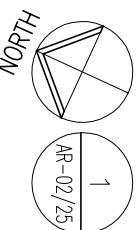

NOTES

ARCHITECT



Hannan Yoosuf Architects
MILANO (3RD FLOOR) RAHDHIBA MAGU
MACHCHANGOLHI MALE 20159 MALDIVES
TEL: (960) 331 8765 FAX: (960) 331 8763
EMAIL: info@yoosuf.net WEB: www.yoosuf.net

CLIENT
MINISTRY OF HEALTH

PROJECT
**PROPOSED 3 STOREY EXTENSION OF
GN ATOLL HOSPITAL**
GN. FUYAHIHULAH
REPUBLIC OF MALDIVES
STAGE
DETAIL DESIGN
CONTENTS
SITE PLAN

DESIGN RAZZAN	DRAWN IVA	CHECKED RAZZAN	PROJECT NO. 2016/L-16/22	DRAWING NO. A-02
PROJECT DATE APRIL 2016	OF 25			

COPYRIGHT, THE CONCEPT AND DESIGN IN THIS DRAWING ARE THE PROPERTY OF HANNAH YOOUSUF ARCHITECTS PVT LTD. UNAUTHORISED USE OF ANY KIND OR COPYING OF WHOLE OR PART OF THIS DRAWING, CONCEPT OR DESIGN OR USE ON PROJECTS OR SITES OTHER THAN SPECIFIED ON THIS DRAWING IS PROHIBITED

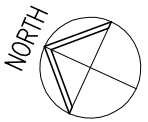

AR-03/25

GROUND FLOOR PLAN 1:100

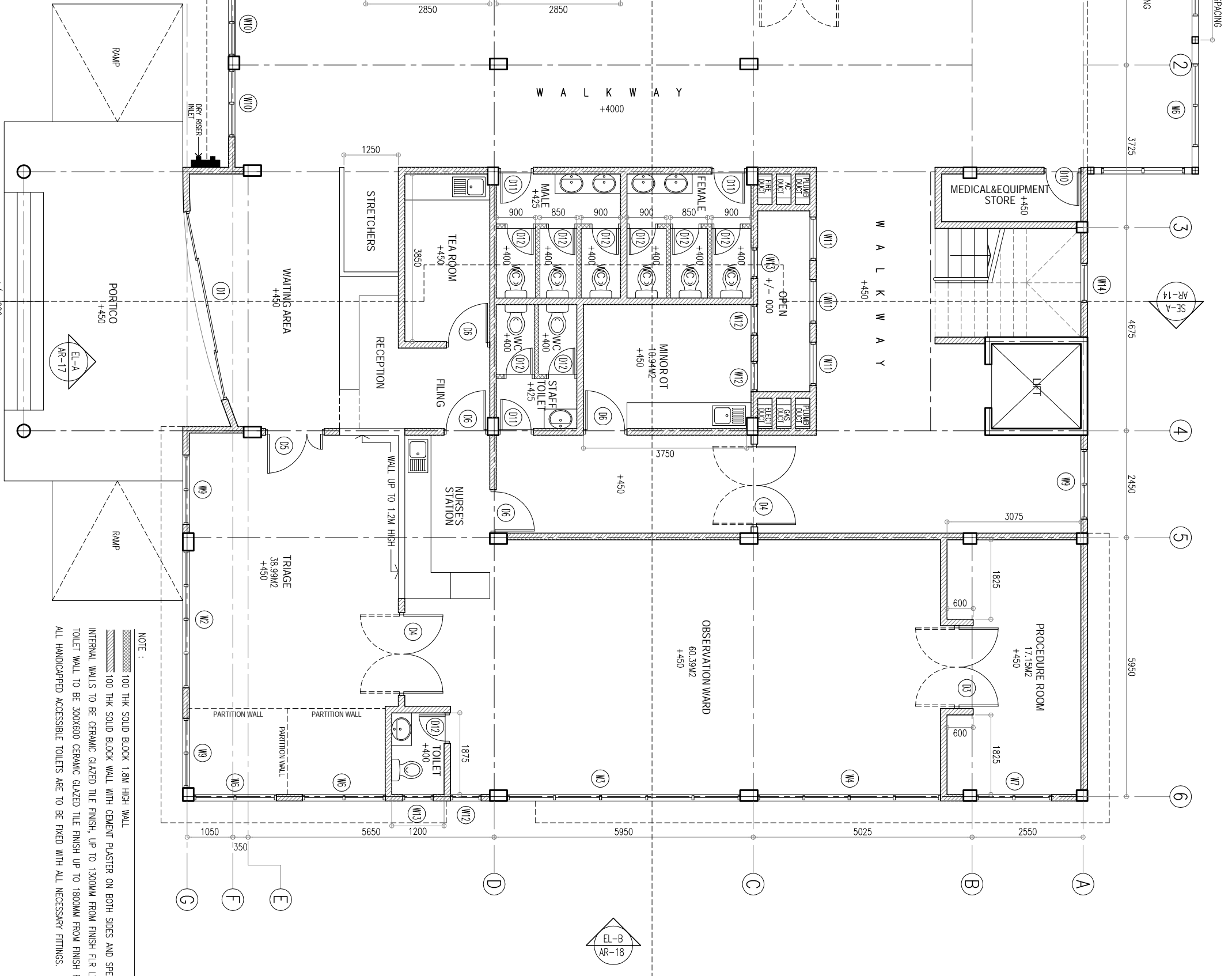

NOTE :

- 100 THK SOLID BLOCK 1.8M HIGH WALL
- 100 THK SOLID BLOCK WALL WITH CEMENT PLASTER ON BOTH SIDES AND SPECIFIED PAINT FINISH.
- INTERNAL WALLS TO BE CERAMIC GLAZED TILE FINISH, UP TO 1300MM FROM FINISH F.L.R LVL.
- TOILET WALL TO BE 300X600 CERAMIC GLAZED TILE FINISH UP TO 1800MM FROM FINISH F.L.R LVL.
- ALL HANDICAPPED ACCESSIBLE TOILETS ARE TO BE FIXED WITH ALL NECESSARY FITTINGS.

NOTES	

Hannan Yूसुर Architects
 MILANO (3rd FLOOR) RAHDEH BALI MAGU
 MACHCHANGOLHI MALE 20159 MALDIVES
 TEL: (960) 331 8765 FAX: (960) 331 8763
 EMAIL: info@hyarchi.net WEB: www.hyarchi.net

CLIENT
 MINISTRY OF HEALTH

PROJECT
 PROPOSED 3 STOREY EXTENSION OF GN ATOLL HOSPITAL

REPUBLIC OF MALDIVES
 GN. EYVAHULIYAH

STAGE
 DETAIL DESIGN

CONTENTS
 GROUND FLOOR PLAN

DESIGN RAZZAN	DRAWN IVA	CHECKED RAZZAN
PROJECT NO. 2016/L-16/22	DRAWING NO. A-03	OF 25
PROJECT DATE APRIL 2016		

COPYRIGHT, THE CONCEPT AND DESIGN IN THIS DRAWING ARE THE PROPERTIES OF HANNAN YOOSUR ARCHITECTS PVT LTD. UNAUTHORISED USE OF ANY KIND OR COPYING OF WHOLE OR PART OF THIS DRAWING, CONCEPT OR DESIGN OR USE ON PROJECTS OR SITES OTHER THAN SPECIFIED ON THIS DRAWING IS PROHIBITED.

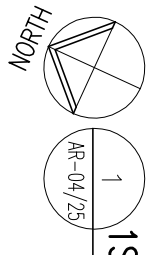

1ST FLOOR PLAN 1:100

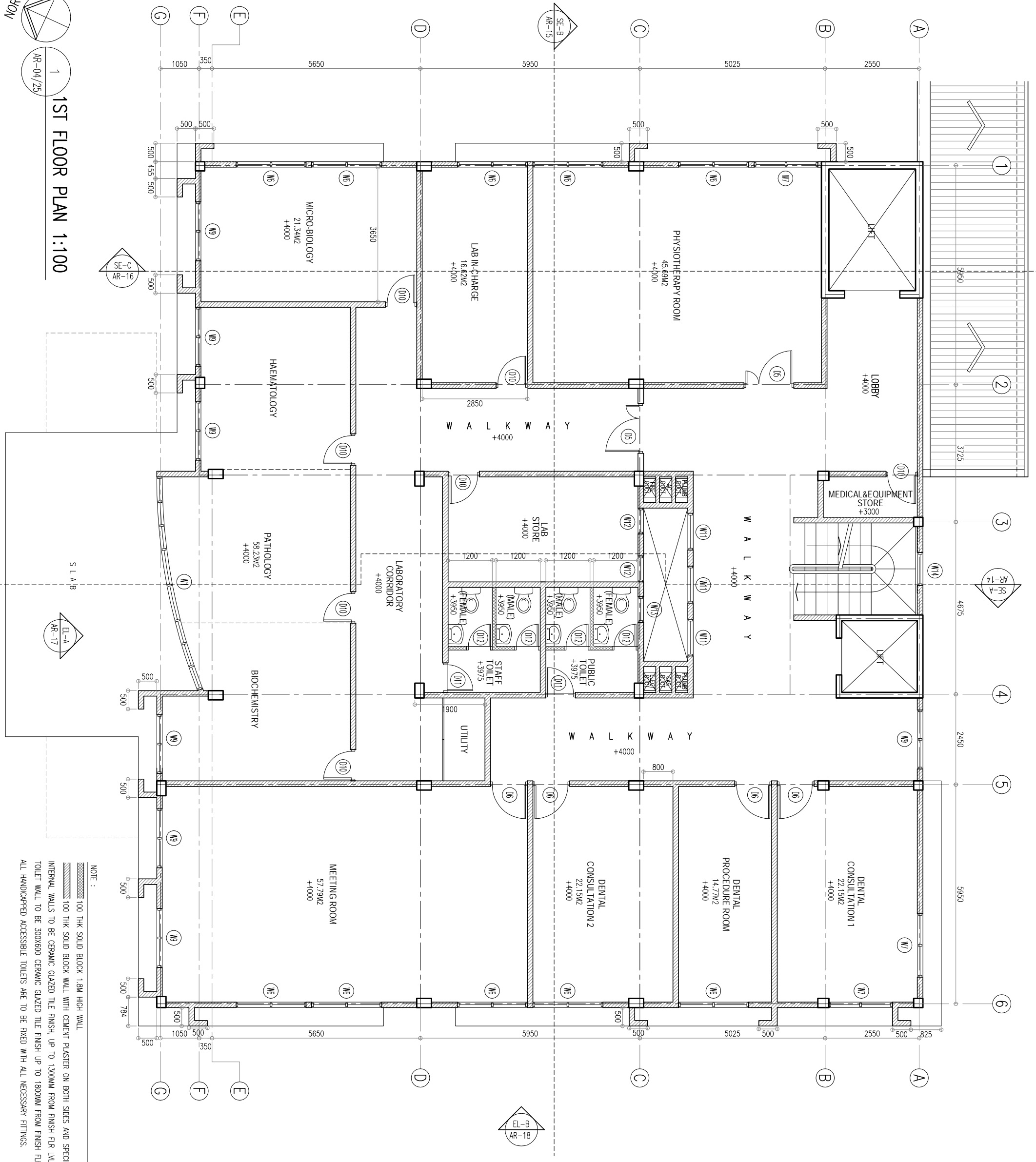

NOTE :

- 100 THK SOLID BLOCK 1.8M HIGH WALL
- 100 THK SOLID BLOCK WALL WITH CEMENT PLASTER ON BOTH SIDES AND SPECIFIED PAINT FINISH.
- INTERNAL WALLS TO BE CERAMIC GLAZED TILE FINISH, UP TO 1300MM FROM FINISH F.L.R LVL.
- TOILET WALL TO BE 300X600 CERAMIC GLAZED TILE FINISH UP TO 1800MM FROM FINISH F.L.R LVL.
- ALL HANDICAPPED ACCESSIBLE TOILETS ARE TO BE FIXED WITH ALL NECESSARY FITTINGS.

NOTES _____ _____ _____ _____ _____ _____	
ARCHITECT _____ _____ _____ _____ _____	
CLIENT _____ _____ _____ _____	
PROJECT PROPOSED 3 STOREY EXTENSION OF GN ATOLL HOSPITAL GN. EYVAHILUHAH REPUBLIC OF MALDIVES STAGE DETAIL DESIGN CONTENTS 1ST FLOOR PLAN	
Hannan Yoosuf Architects MILANO (3 RD FLOOR) RAHDHEBAI MAGU MACHCHANGOLHI MALE' 20159 MALDIVES TEL: (960) 331 8765 FAX: (960) 331 8763 EMAIL: info@yoosuf.net WEB: www.yoosuf.net	
DESIGN RAZZAN	DRAWN IVA
PROJECT NO. 2016/L-16/22	DRAWING NO. A-04 OF 25
PROJECT DATE APRIL 2016	

COPYRIGHT, THE CONCEPT AND DESIGN IN THIS DRAWING ARE THE PROPERTIES OF HANNAN YOOSUF ARCHITECTS PVT. LTD. UNAUTHORISED USE OF ANY KIND OR COPYING OF WHOLE OR PART OF THIS DRAWING, CONCEPT OR DESIGN OR USE ON PROJECTS OR SITES OTHER THAN SPECIFIED ON THIS DRAWING IS PROHIBITED.

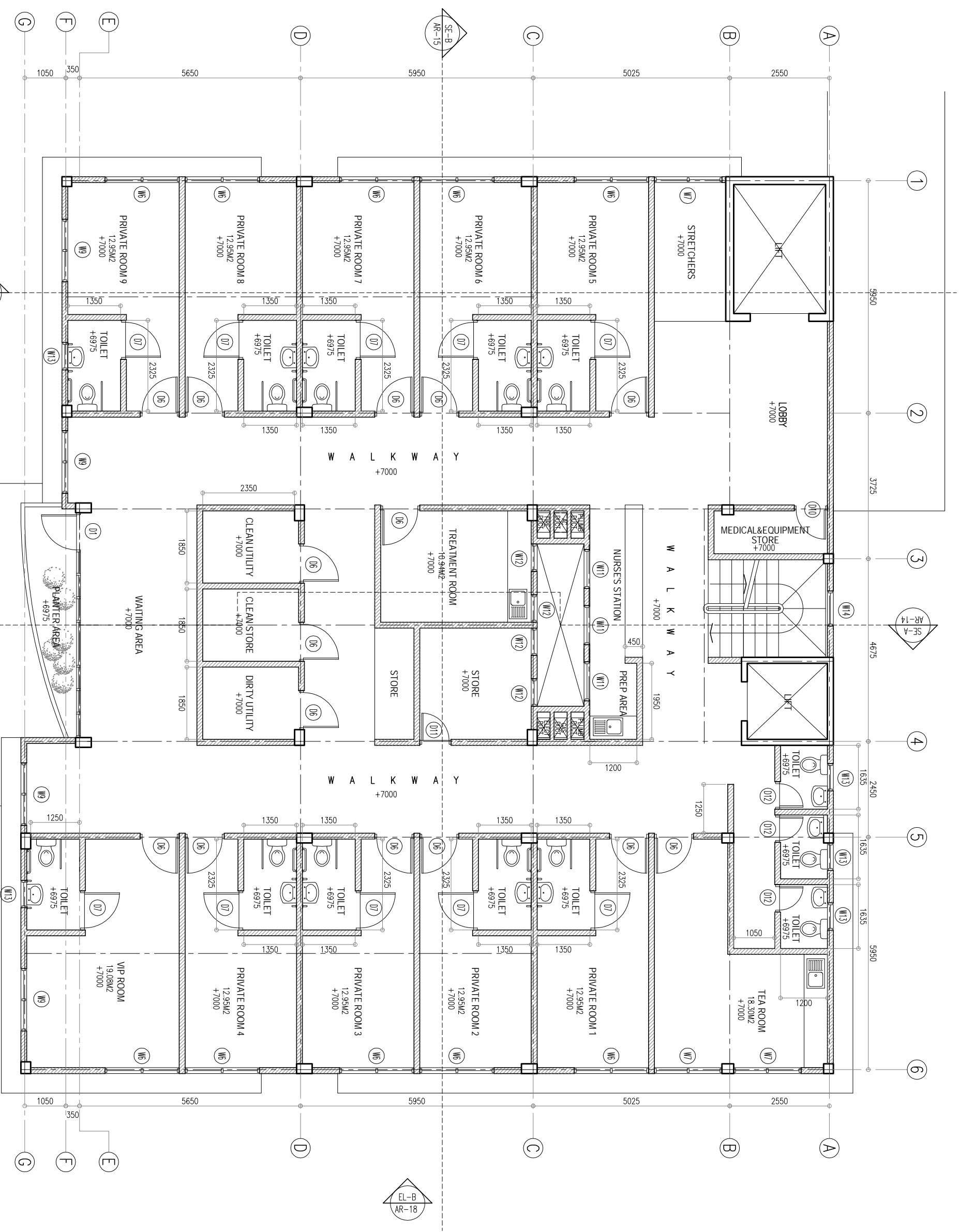

2ND FLOOR PLAN 1:100

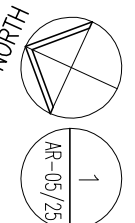

NOTE :

- 100 THK SOLID BLOCK WALL WITH CEMENT PLASTER ON BOTH SIDES AND SPECIFIED PAINT FINISH.
- INTERNAL WALLS TO BE CERAMIC GLAZED TILE FINISH, UP TO 1300MM FROM FINISH FLR LVL.
- TOILET WALL TO BE 300X600 CERAMIC GLAZED TILE FINISH UP TO 1800MM FROM FINISH FLR LVL.
- ALL HANDICAPPED ACCESSIBLE TOILETS ARE TO BE FIXED WITH ALL NECESSARY FITTINGS.

<p>NOTES</p>			
<p>ARCHITECT</p>			
<p>Hannan Yousuf Architects</p> <p>MILANO (3RD FLOOR) RAHDHEBAI MAGU MACHCHANGOLHI MALE 20159 MALDIVES TEL: (960) 331 8765 FAX: (960) 331 8763 EMAIL: info@hyanarch.net WEB: www.hyanarch.net</p>			
<p>CLIENT</p> <p>MINISTRY OF HEALTH</p>			
<p>PROJECT</p> <p>PROPOSED 3 STOREY EXTENSION OF GN ATOLL HOSPITAL</p>			
<p>GN. EIVAHNULAH REPUBLIC OF MALDIVES</p>			
<p>STAGE</p> <p>DETAIL DESIGN</p>			
<p>CONTENTS</p> <p>2ND FLOOR PLAN</p>			
DESIGN	DRAWN	CHECKED	DRAWING NO.
RAZZAN	IVA	RAZZAN	A-05
PROJECT NO.	2016/L-16/22	PROJECT DATE	APRIL 2016
			OF 25

COPYRIGHT, THE CONCEPT AND DESIGN IN THIS DRAWING ARE THE PROPERTY OF HANNAN YOUSUF ARCHITECTS PVT LTD. UNAUTHORIZED USE OF ANY KIND OR COPYING OF WHOLE OR PART OF THIS DRAWING, CONCEPT OR DESIGN OR USE ON PROJECTS OR SITES OTHER THAN SPECIFIED ON THIS DRAWING IS PROHIBITED.

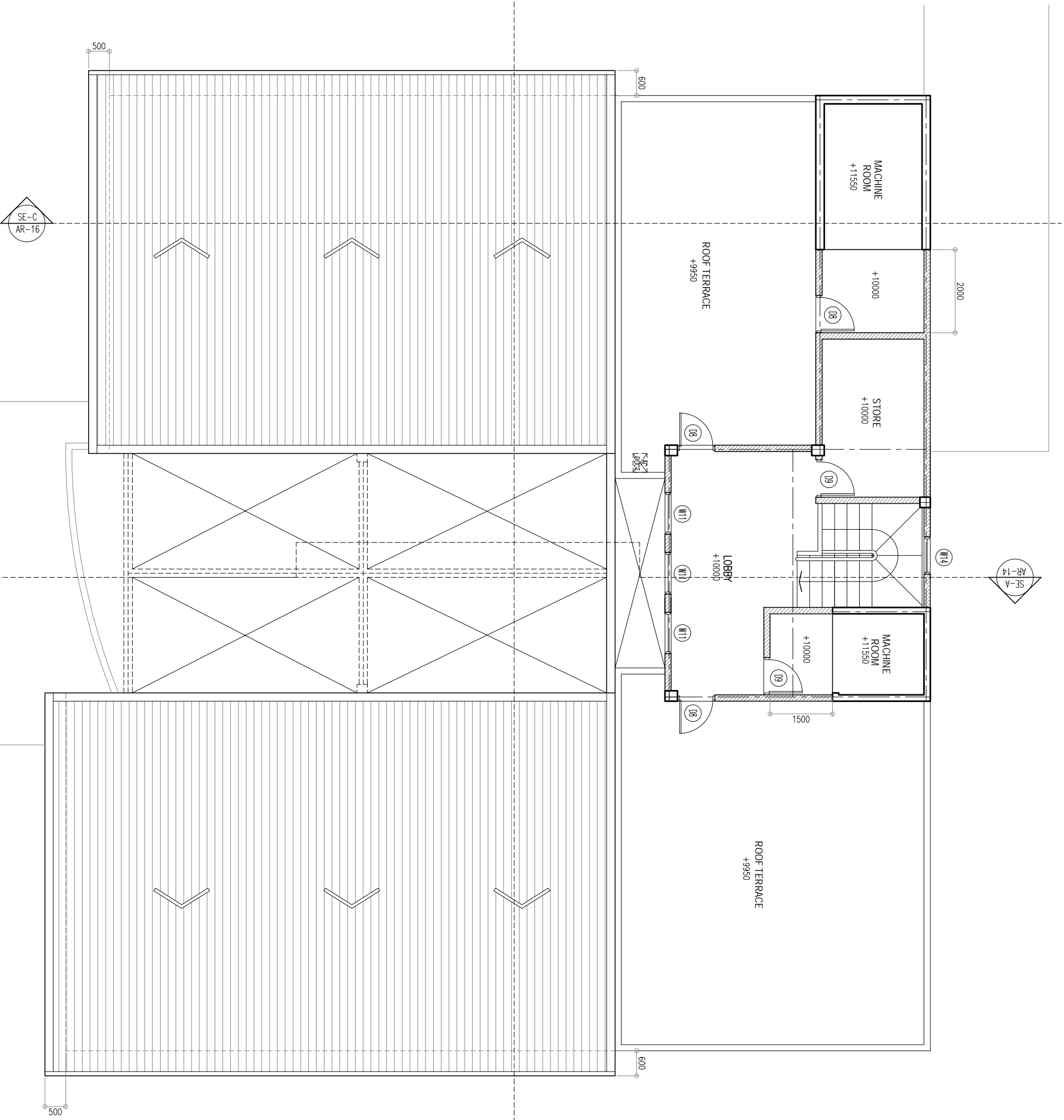

1
AR-06/25

ROOF TERRACE AND LOWER ROOF PLAN 1:100

EL-A
AR-17

EL-B
AR-18

NOTES

ARCHITECT

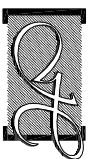

Hannan Yoosuf Architects
 MILANO (3RD FLOOR) RAHDEHBAI MAGU
 MACHCHANGOLHI MALE 20159 MALDIVES
 TEL: (960) 331 8765 FAX: (960) 331 8763
 EMAIL: info@hyaarchi.net WEB: www.hyaarchi.net

CLIENT
MINISTRY OF HEALTH

PROJECT
PROPOSED 3 STOREY EXTENSION OF GN ATOLL HOSPITAL

GN. FIYAHMULAH
 REPUBLIC OF MALDIVES

STAGE
 DETAIL DESIGN

CONTENTS
 ROOF TERRACE AND LOWER ROOF PLAN

DESIGN RAZZAN	DRAWN IVA	CHECKED RAZZAN
PROJECT NO. 2016/L-16/22	DRAWING NO. A-06	
PROJECT DATE APRIL 2016	OF 25	

COPYRIGHT. THE CONCEPT AND DESIGN IN THIS DRAWING ARE THE PROPERTIES OF HANNAN YOOSUF ARCHITECTS PVT LTD. UNAUTHORISED USE OF ANY KIND OR COPYING OF WHOLE OR PART OF THIS DRAWING, CONCEPT OR DESIGN OR USE ON PROJECTS OR SITES OTHER THAN SPECIFIED ON THIS DRAWING IS PROHIBITED.

NOTES

Hannan Yousuf Architects



MILANO (3RD FLOOR) RAHDEHBAI MAGU
 MACHCHANGOLHI MALE' 20159 MALDIVES
 TEL: (960) 331 8765 FAX: (960) 331 8763
 EMAIL: info@hyarchd.net WEB: www.hyarchd.net

CLIENT
MINISTRY OF HEALTH

PROJECT
PROPOSED 3 STOREY EXTENSION OF GN ATOLL HOSPITAL

GN. FUYAHMULAH
 REPUBLIC OF MALDIVES

STAGE
 DETAIL DESIGN

CONTENTS
 ROOF SLAB AND HIGHER ROOF PLAN

DESIGN RAZZAN	DRAWN IVA	CHECKED RAZZAN
PROJECT NO. 2016/L-16/22	DRAWING NO. A-07	
PROJECT DATE APRIL 2016	OF 25	

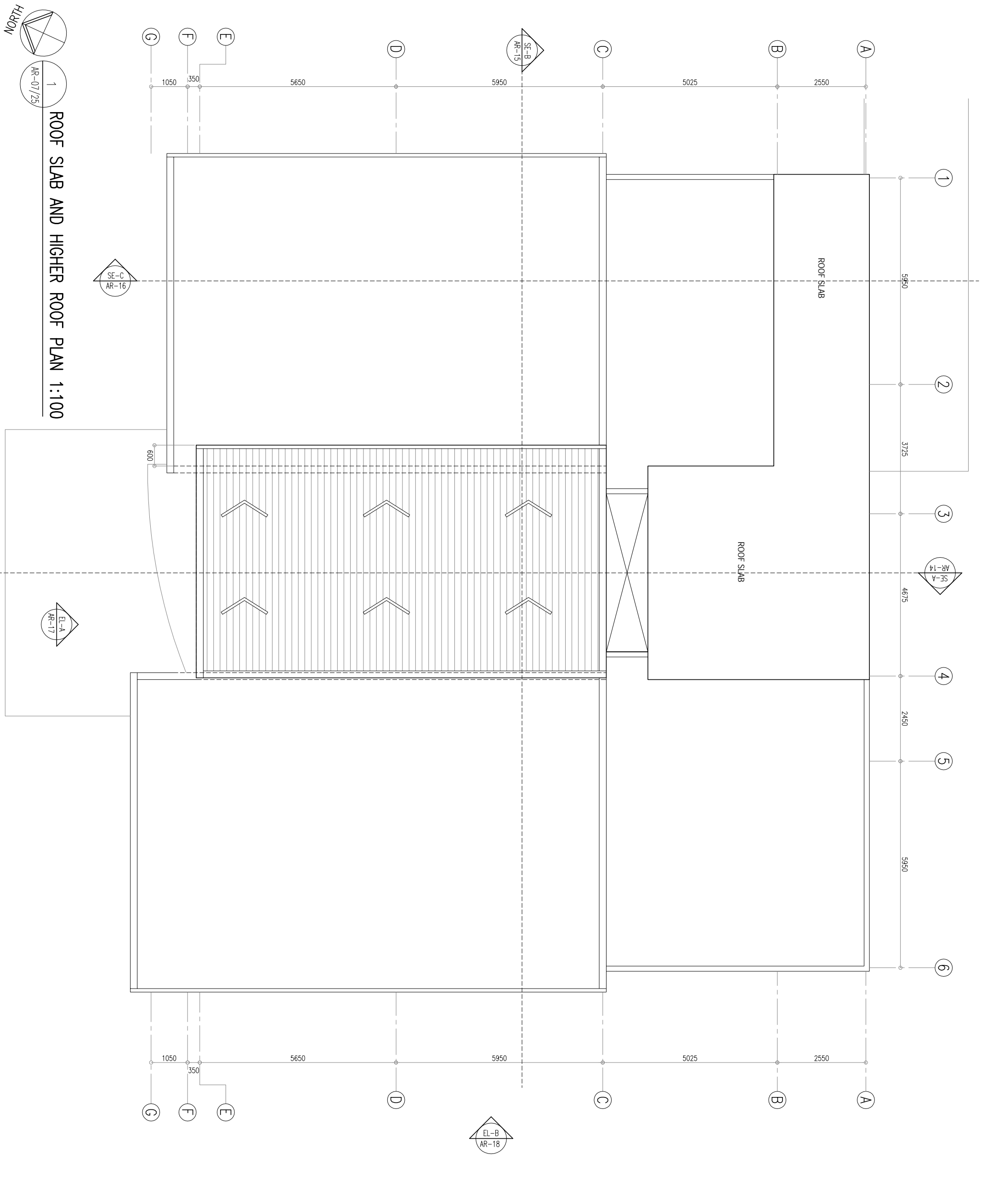

ROOF SLAB AND HIGHER ROOF PLAN 1:100

AR-07/25

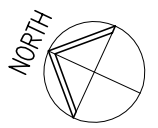

COPYRIGHT, THE CONCEPT AND DESIGN IN THIS DRAWING ARE THE PROPERTIES OF HANNAN YOUSUF ARCHITECTS PVT LTD. UNAUTHORIZED USE OF ANY KIND OR COPYING OF WHOLE OR PART OF THIS DRAWING, CONCEPT OR DESIGN OR USE ON PROJECTS OR SITES OTHER THAN SPECIFIED ON THIS DRAWING IS PROHIBITED

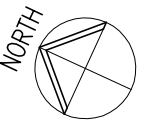

1
AR-08/25

GROUND FLOOR FURNITURE LAYOUT 1:100

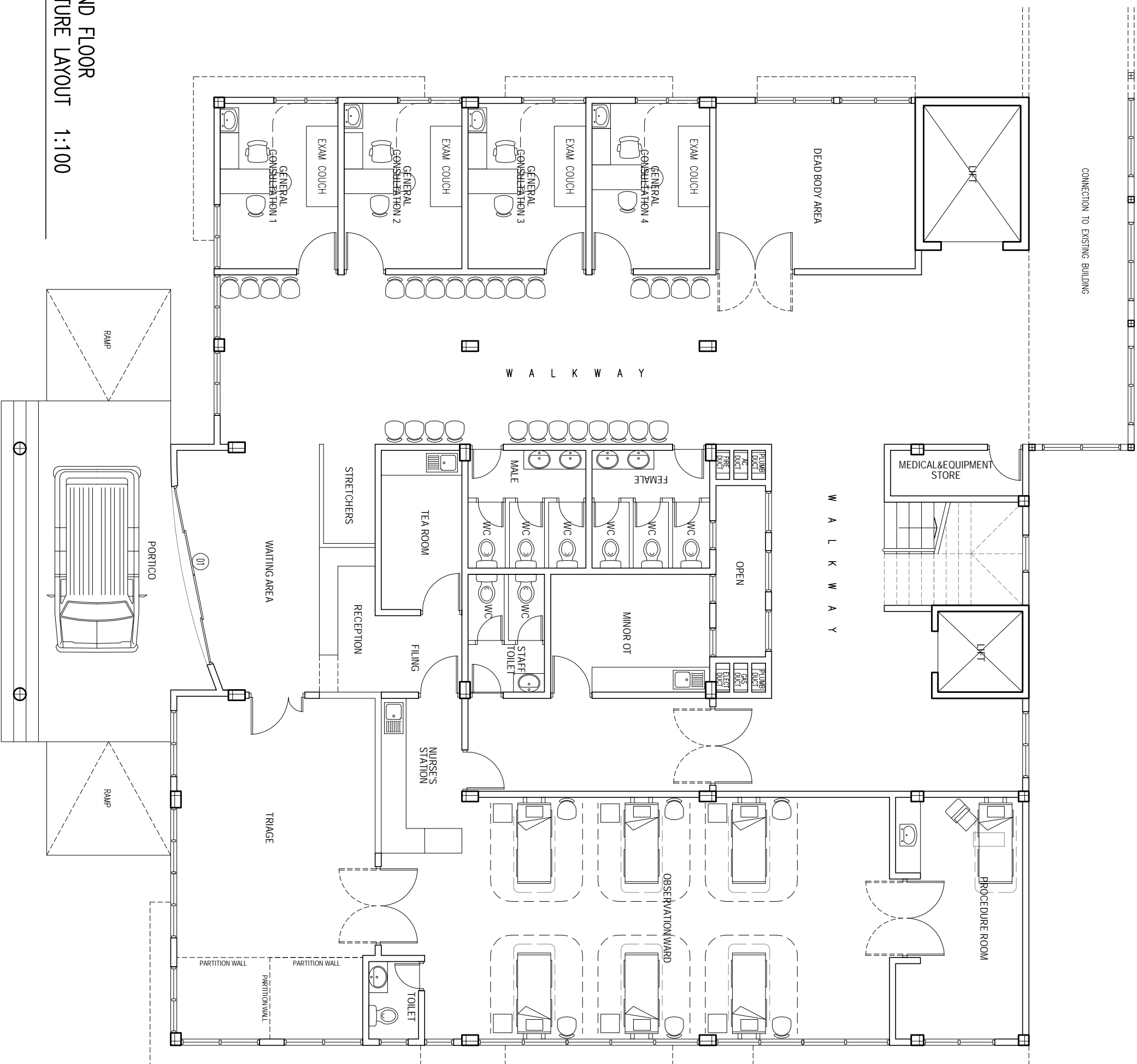

NOTES

ARCHITECT



Hannan Yousuf Architects
MILANO (3RD FLOOR) RAHDHEBAI MAGU
MACHCHANGOLHI MALE 20159 MALDIVES
TEL: (960) 331 8765 FAX: (960) 331 8743
EMAIL: info@hyarchitect.com WEBSITE: www.hyarchitect.com

CLIENT
MINISTRY OF HEALTH

PROJECT
**PROPOSED 3 STOREY EXTENSION OF
GN ATOLL HOSPITAL**

GN. FUVAHILULAH
REPUBLIC OF MALDIVES

STAGE
DETAIL DESIGN

CONTENTS

GROUND FLOOR
FURNITURE LAYOUT

DESIGN	RAZZAN	DRAWN	IYA	CHECKED	RAZZAN
--------	--------	-------	-----	---------	--------

PROJECT NO.
2016/L-16/22

PROJECT DATE
APRIL 2016

DRAWING NO.
A-08
OF
25

COPYRIGHT, THE CONCEPT AND DESIGN IN THIS DRAWING ARE THE PROPERTY OF HANNAH YOUSUF ARCHITECTS PVT LTD. UNAUTHORISED USE OF ANY KIND OR COPYING OF WHOLE OR PART OF THIS DRAWING, CONCEPT OR DESIGN OR USE ON PROJECTS OR SITES OTHER THAN SPECIFIED ON THIS DRAWING IS PROHIBITED.

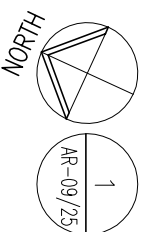

1ST FLOOR PLAN
FURNITURE LAYOUT 1:100

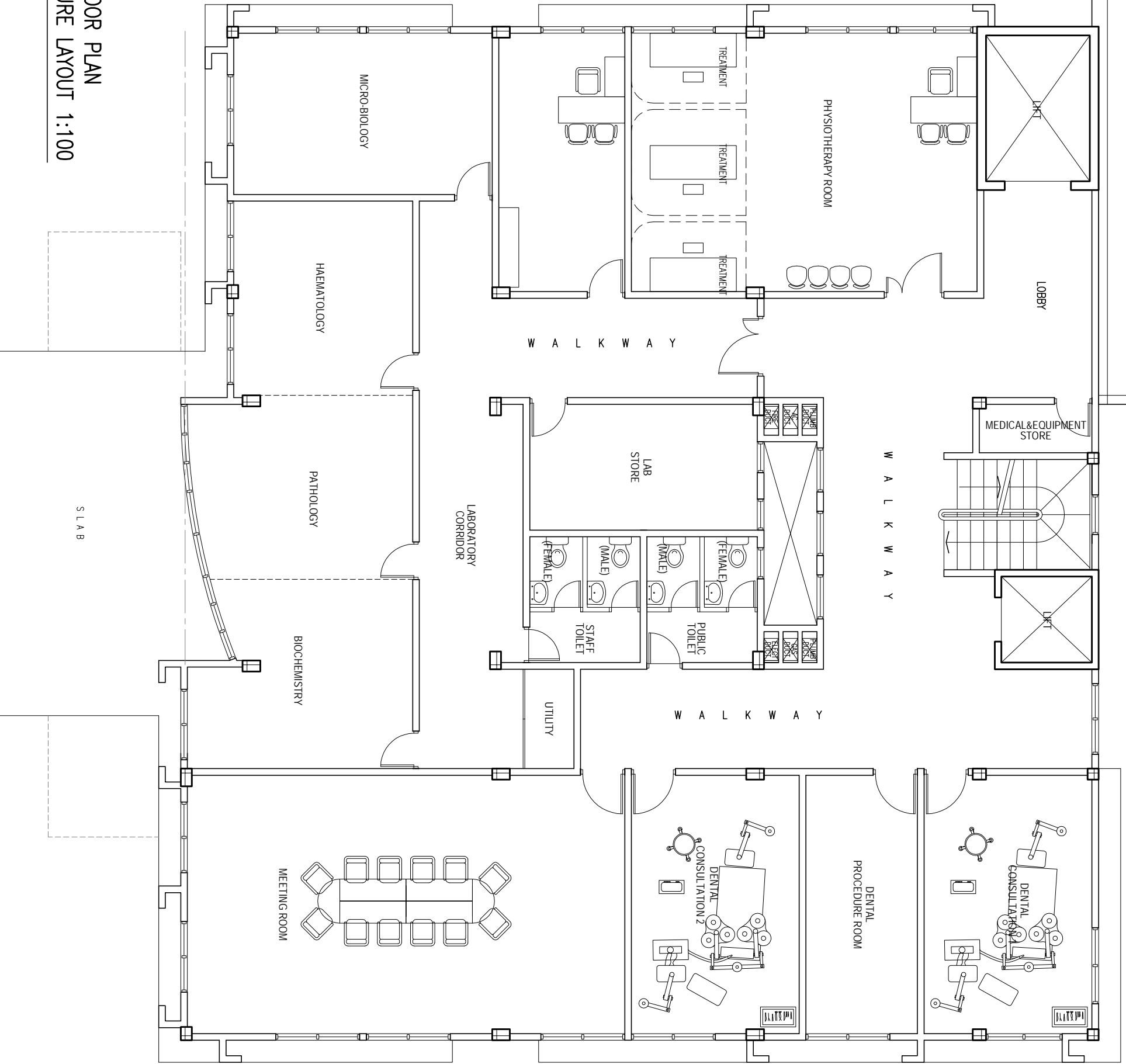

Hannan Yoosuf Architects MILANO (3 RD FLOOR) RAHOEBAI MAGU MACHCHANGOLHI MALE 20159 MALDIVES TEL: (960) 331 8765 FAX: (960) 331 8763 EMAIL: info@yoosuf.net WEB: www.yoosuf.net			
CLIENT MINISTRY OF HEALTH			
PROJECT PROPOSED 3 STOREY EXTENSION OF GN ATOLL HOSPITAL			
PROJECT NO. 2016/L-16/22			
PROJECT DATE APRIL 2016			
DESIGN RAZZAN		DRAWN IVA	
CHECKED RAZZAN		PROJECT NO. A-09 OF 25	
CONTENTS GROUND FLOOR FURNITURE LAYOUT			
STAGE DETAIL DESIGN			
NOTES			

COPYRIGHT, THE CONCEPT AND DESIGN IN THIS DRAWING ARE THE PROPERTIES OF HANNAN YOOSUF ARCHITECTS PVT LTD. UNAUTHORIZED USE OF ANY KIND OR COPYING OF WHOLE OR PART OF THIS DRAWING, CONCEPT OR DESIGN OR USE ON PROJECTS OR SITES OTHER THAN SPECIFIED ON THIS DRAWING IS PROHIBITED.

2ND FLOOR FURNITURE LAYOUT 1:100

1
AR-10/25

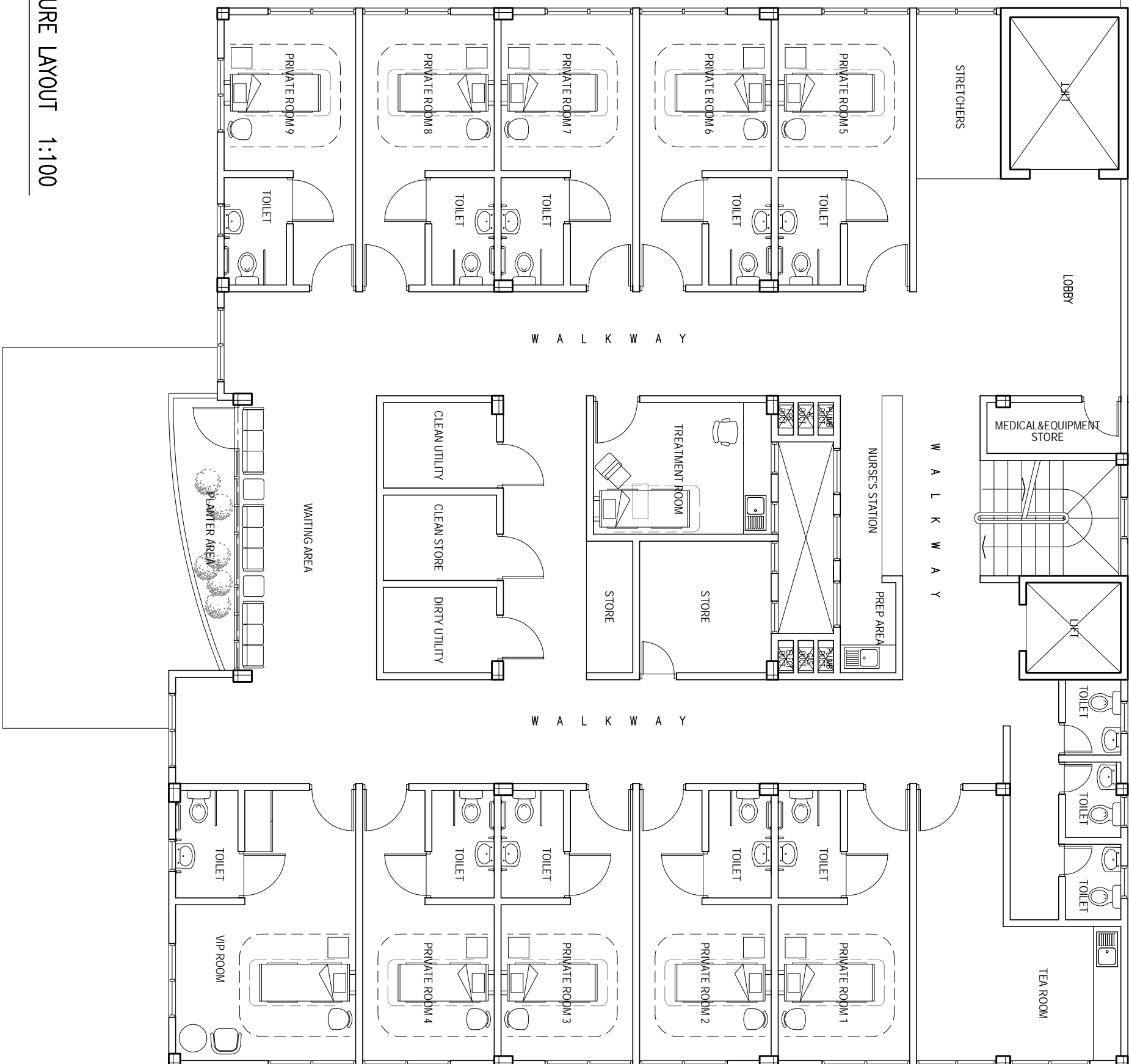
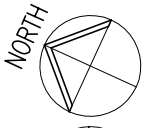

NOTES

ARCHITECT



Hannan Yoosuf Architects
MILANO (3RD FLOOR) RAHDHIBAI MAGU
MAGCHANGOLHI MALE 20159 MALDIVES
TEL: (960) 331 8765 FAX: (960) 331 8763
EMAIL: info@hnaa.net WEB: www.hnaa.net

CLIENT
MINISTRY OF HEALTH

PROJECT
PROPOSED 3 STOREY EXTENSION OF GN ATOLL HOSPITAL

GN. FUVAHILULAH
REPUBLIC OF MALDIVES

STAGE
DETAIL DESIGN

CONTENTS

2ND FLOOR
FURNITURE LAYOUT

DESIGN
RAZZAN

DRAWN
IVA

CHECKED
RAZZAN

PROJECT NO.
2016/L-16/22

PROJECT DATE
APRIL 2016

DRAWING NO.
A-10

OF
25

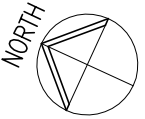

1
AP-11/25

**GROUND FLOOR
REFLECTED CEILING PLAN 1:100**

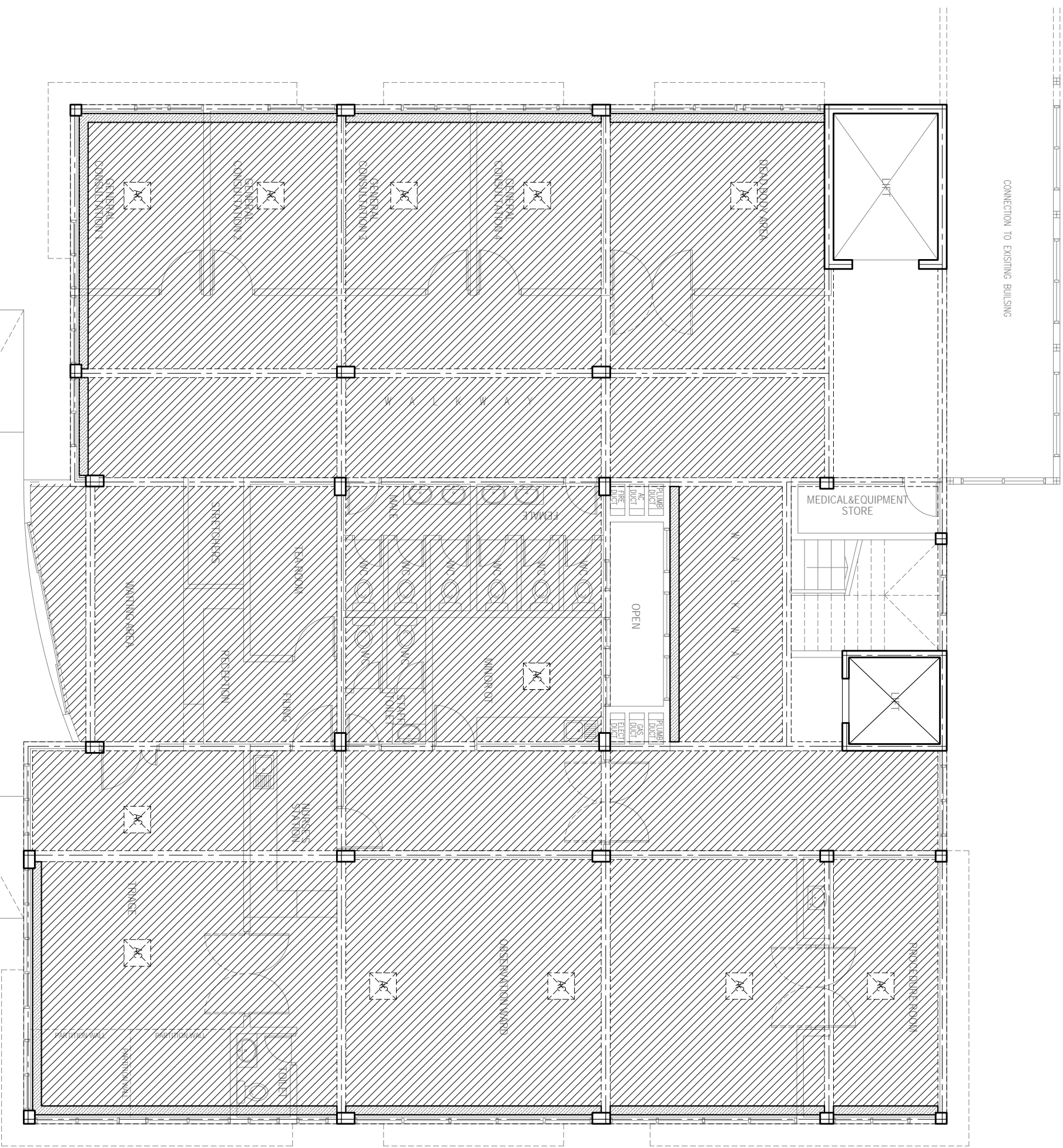

CONNECTION TO EXISTING BUILDING

CEILING FINISH
 DROPPED CEILING PANELS AT 2600MM FROM FFL,
 200 MM SPACING TO BE PROVIDED FOR CURTAINS,
 AS PER THE DRAWINGS.

- DROPPED CEILING PANELS AT 2600MM FROM FFL, 200 MM SPACING TO BE PROVIDED FOR CURTAINS, AS PER THE DRAWINGS.
- SLAB SOFFIT OF SLAB ABOVE
- BEAMS
- PELMET (200MM GAP FROM BEAM)

NOTES

ARCHITECT

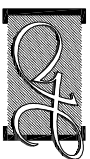

Hannan Yoosuf Architects
 MILANO (3RD FLOOR) RAHDHEBAI MAGU
 MACHCHANGOLHI MALE 20159 MALDIVES
 TEL: (960) 331 8765 FAX: (960) 331 8743
 EMAIL: info@yoosuf.net WEB: www.yoosuf.net

CLIENT
MINISTRY OF HEALTH

PROJECT
**PROPOSED 3 STOREY EXTENSION OF
 GN ATOLL HOSPITAL**

GN. EIVAHMULAH
 REPUBLIC OF MALDIVES

STAGE
 DETAIL DESIGN

CONTENTS
 GROUND FLOOR
 REFLECTED CEILING PLAN

DESIGN RAZZAN	DRAWN IVA	CHECKED RAZZAN
PROJECT NO. 2016/L-16/22	DRAWING NO. A-11	OF 25
PROJECT DATE APRIL 2016		

COPYRIGHT. THE CONCEPT AND DESIGN IN THIS DRAWING ARE THE PROPERTY OF HANNAN YOOSUF ARCHITECTS PVT LTD. UNAUTHORISED USE OF ANY KIND OR COPYING OF WHOLE OR PART OF THIS DRAWING, CONCEPT OR DESIGN OR USE ON PROJECTS OR SITES OTHER THAN SPECIFIED ON THIS DRAWING IS PROHIBITED.

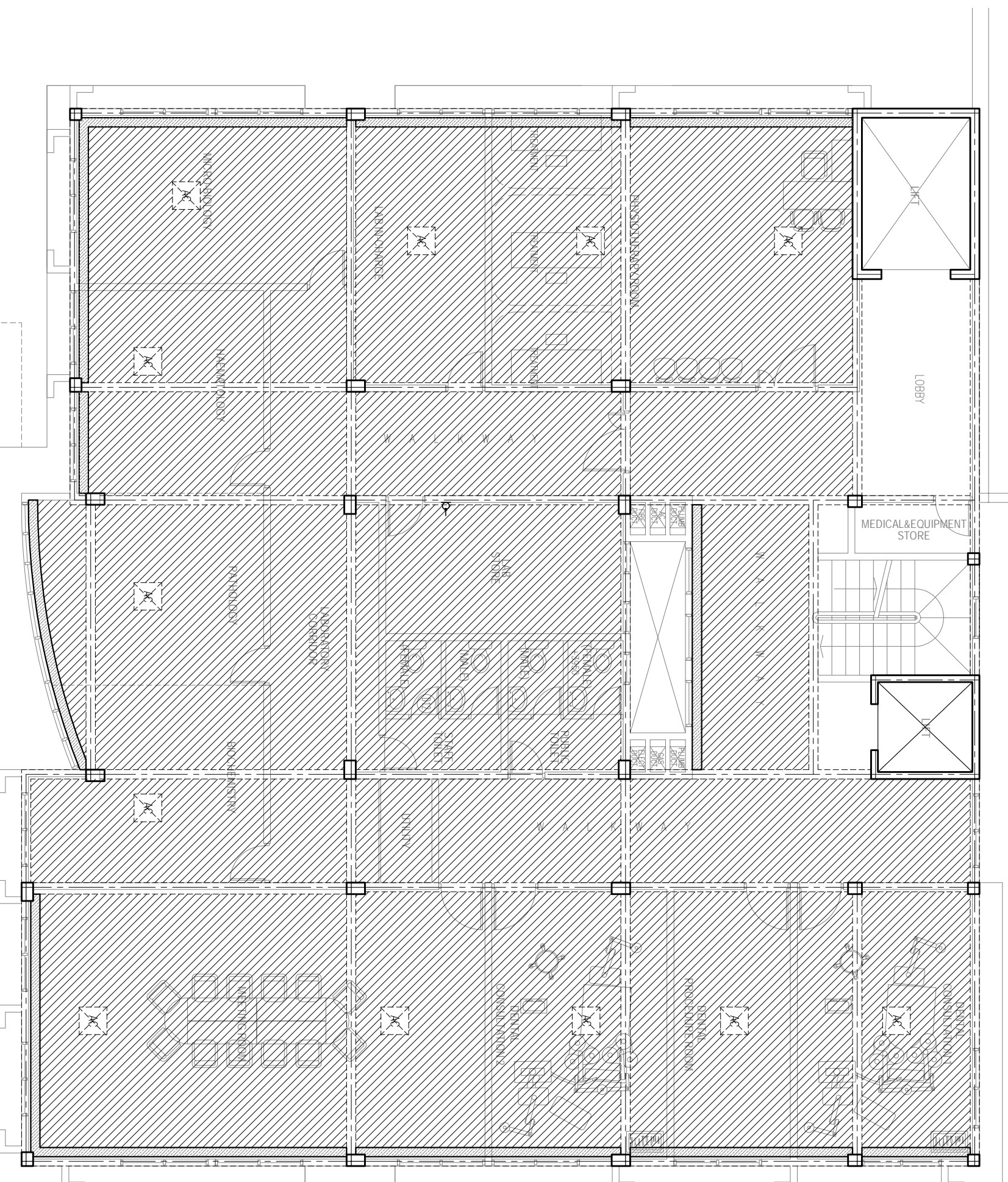

CEILING FINISH

DROPPED CEILING PANELS AT 260MM FROM FFL,
200 MM SPACING TO BE PROVIDED FOR CURTAINS,
AS PER THE DRAWINGS.

SLAB SOFFIT OF SLAB ABOVE

BEAMS

PELMET (200MM GAP FROM BEAM)

NOTES

ARCHITECT



Hannan Yoosuf Architects
 MILANO (3RD FLOOR) RAHDHEBBI MAGU
 MACHCHANGOLHI MALE 20159 MALDIVES
 TEL: (960) 331 8765 FAX: (960) 331 8763
 EMAIL: info@yoosuf.net WEB: www.yoosuf.net

CLIENT
 MINISTRY OF HEALTH

PROJECT
 PROPOSED 3 STOREY EXTENSION OF
 GN ATOLL HOSPITAL

GN. EIVAHMULAH
 REPUBLIC OF MALDIVES

STAGE
 DETAIL DESIGN

CONTENTS
 1ST FLOOR
 REFLECTED CEILING PLAN

DESIGN	RAZZAN	DRAWN	IVA	CHECKED	RAZZAN
PROJECT NO.	2016/L-16/22		DRAWING NO.	A-12	
PROJECT DATE	APRIL 2016	OF	25		



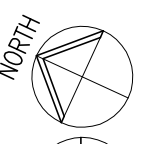

1ST FLOOR REFLECTED CEILING PLAN:1:100

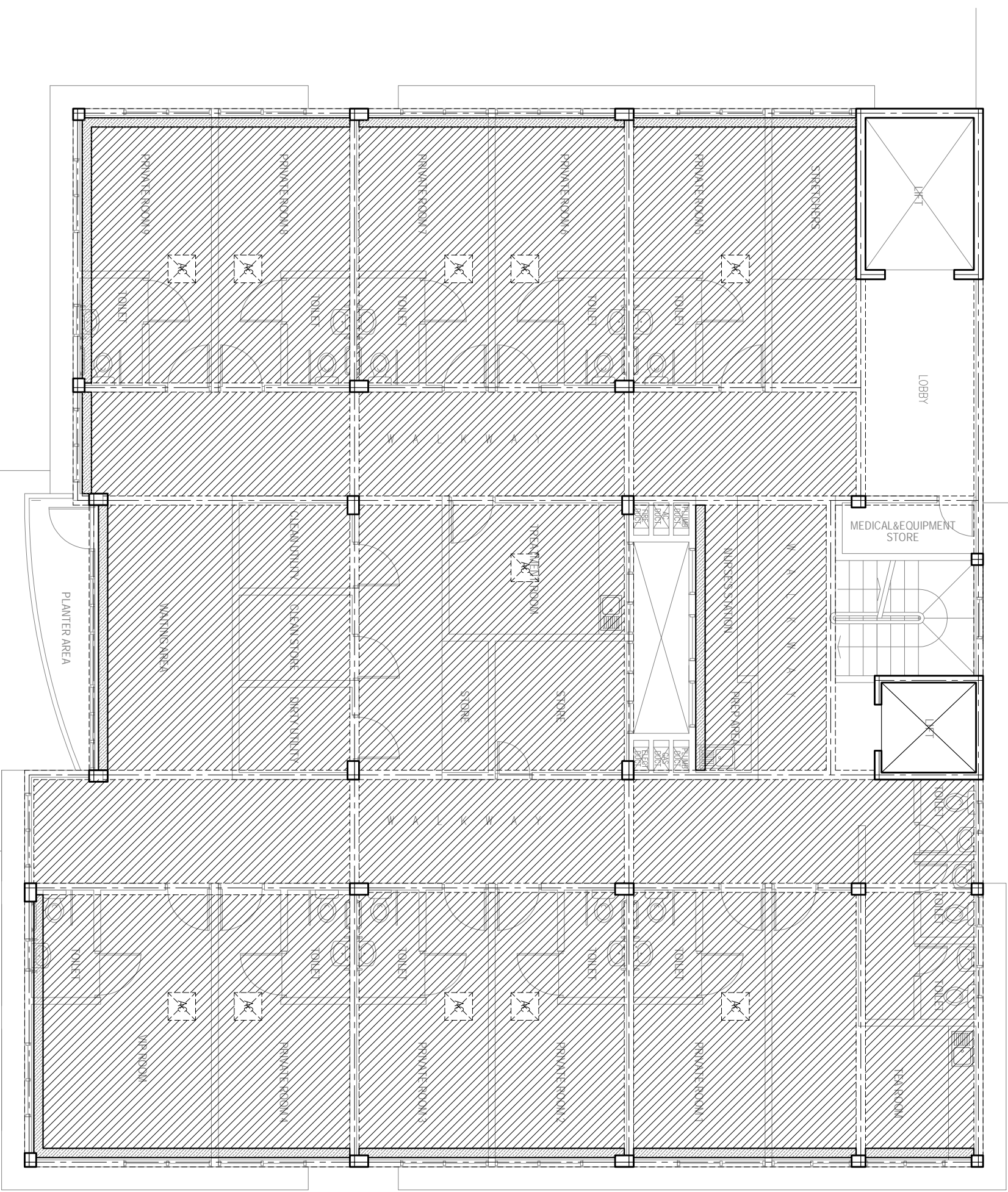
1
 AR-12/25





CEILING FINISH

-  DROPPED CEILING PANELS AT 2600MM FROM FFL, 200 MM SPACING TO BE PROVIDED FOR CURTAINS, AS PER THE DRAWINGS.
-  SLAB SOFFIT OF SLAB ABOVE
-  BEAMS
-  PLINLET (200MM GAP FROM BEAM)

2ND FLOOR REFLECTED CEILING PLAN 1:100

1
AP-13/25

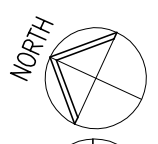

NOTES	

ARCHITECT

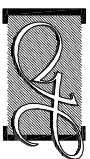

Hannan Yoosuf Architects
 MILANO (3RD FLOOR) RAHDHEBAI MAGU
 MACHCHANGOLHI MALE 20159 MALDIVES
 TEL: (960) 331 8765 FAX: (960) 331 8763
 EMAIL: info@hyaarchi.net WEB: www.hyaarchi.net

CLIENT
MINISTRY OF HEALTH

PROJECT
PROPOSED 3 STOREY EXTENSION OF GN ATOLL HOSPITAL

GN. EIVAHMULAH
 REPUBLIC OF MALDIVES

STAGE
 DETAIL DESIGN

CONTENTS
 2ND FLOOR
 REFLECTED CEILING PLAN

DESIGN RAZZAN	DRAWN IVA	CHECKED RAZZAN
PROJECT NO. 2016/L-16/22	DRAWING NO. A-13	
PROJECT DATE APRIL 2016	OF 25	

COPYRIGHT, THE CONCEPT AND DESIGN IN THIS DRAWING ARE THE PROPERTY OF HANNAN YOOSUF ARCHITECTS PVT LTD. UNAUTHORISED USE OF ANY KIND OR COPYING OF WHOLE OR PART OF THIS DRAWING, CONCEPT OR DESIGN OR USE ON PROJECTS OR SITES OTHER THAN SPECIFIED ON THIS DRAWING IS PROHIBITED.

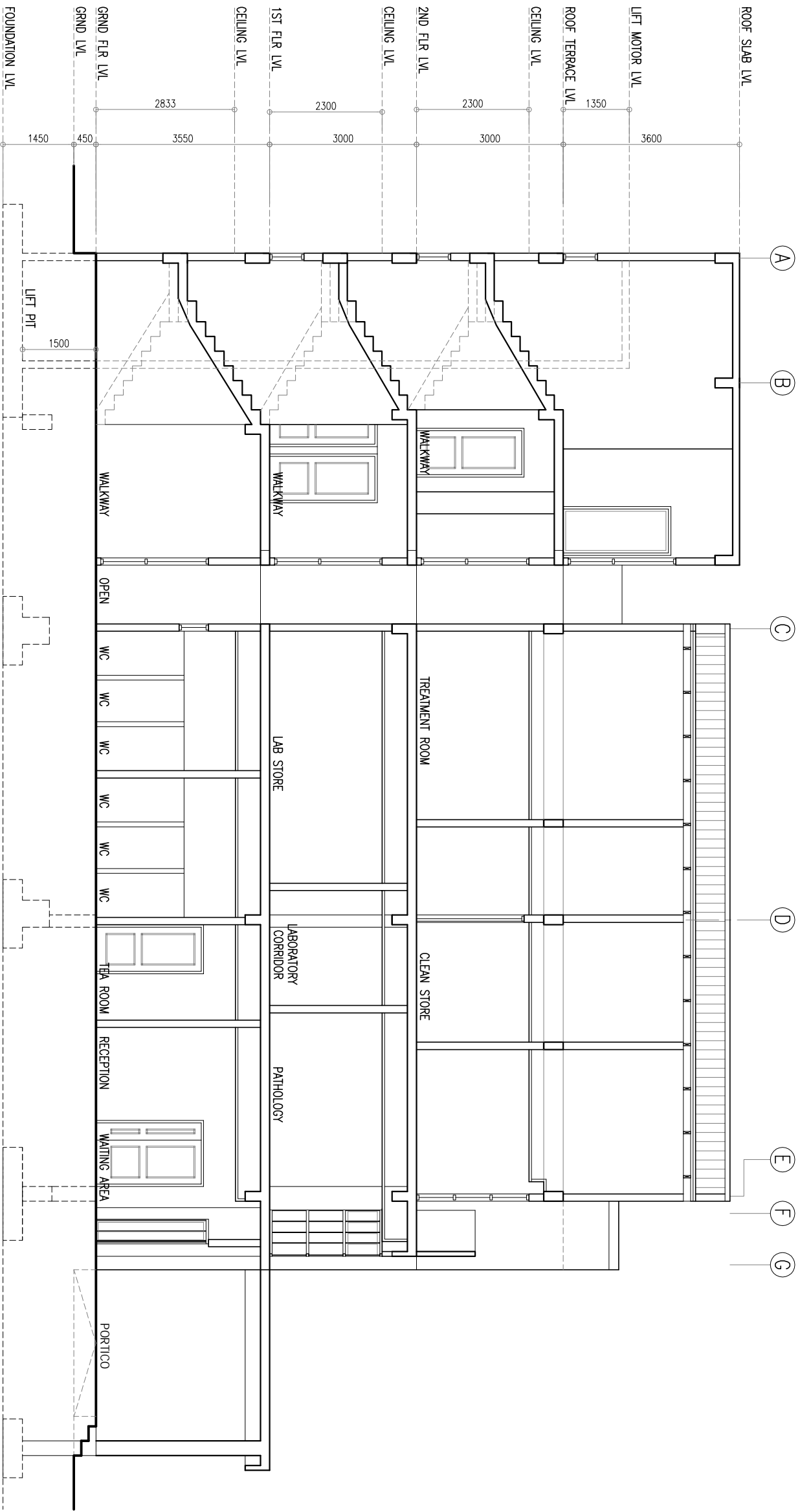

SECTION A 1:100

1
AR-14/25

NOTES

Hannan Yoosuf Architects
 MILANO (3RD FLOOR) RAHDEHBAI MAGU
 MACHCHANGOLHI MALE 20159 MALDIVES
 TEL: (960) 331 8765 FAX: (960) 331 8763
 EMAIL: info@yoosuf.net WEB: www.yoosuf.net

CLIENT
MINISTRY OF HEALTH

PROJECT
**PROPOSED 3 STOREY EXTENSION OF
 GN ATOLL HOSPITAL**
 GN. FUVAHULIHAH
 REPUBLIC OF MALDIVES
 STAGE
 DETAIL DESIGN

DESIGN RAZZANI	DRAWN IVA	CHECKED RAZZANI
PROJECT NO. 2016/L-16/22		DRAWING NO. A-14
PROJECT DATE APRIL 2016		OF 25

CONTENTS
 SECTION A

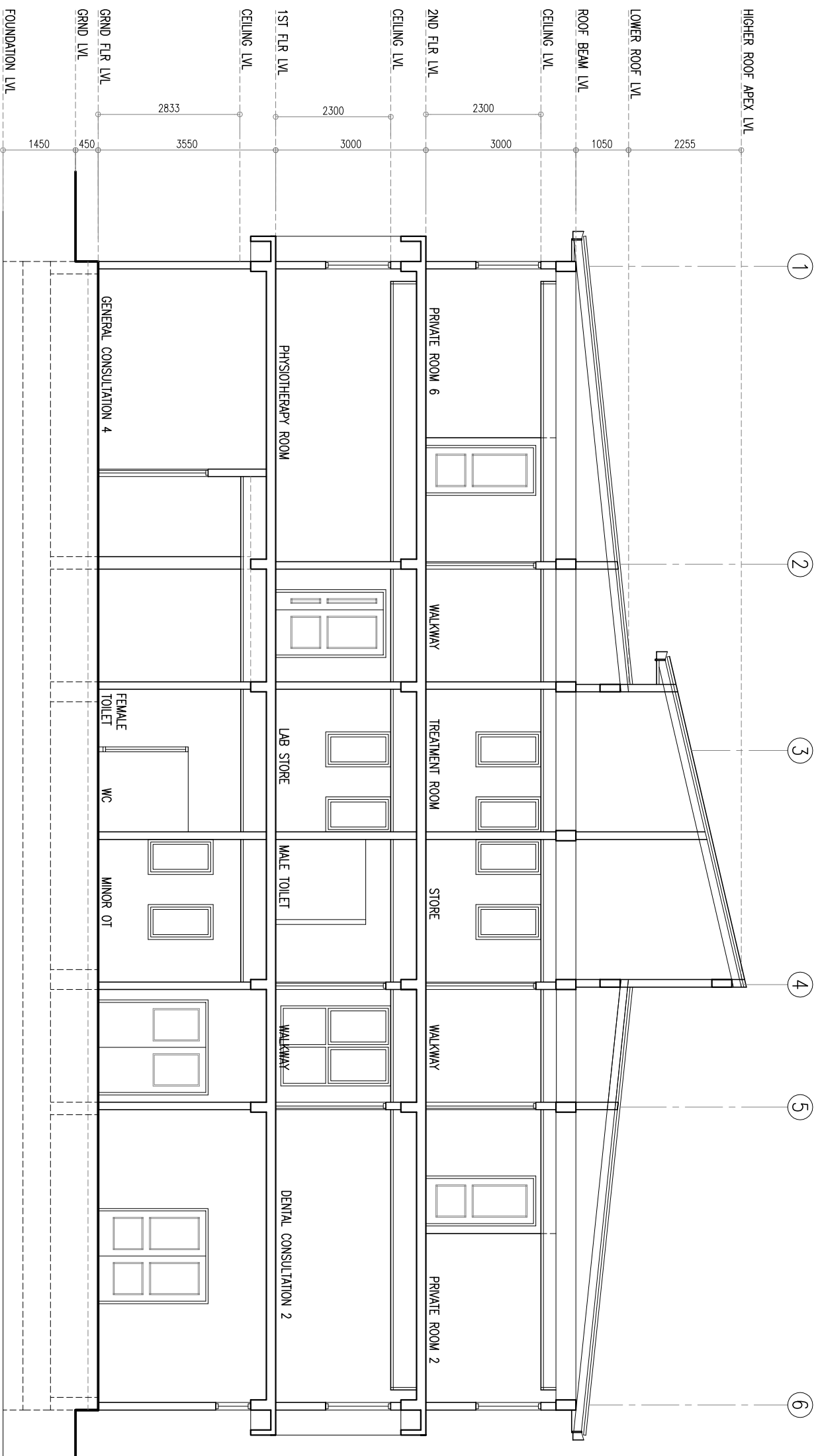

SECTION B 1:100

1
AR-15/25

NOTES

Hannan Yoosuf Architects
 MILANO (3RD FLOOR) RAHDEHBAI MAGU
 MACHCHANGOLHI MALE 20159 MALDIVES
 TEL: (960) 331 8765 FAX: (960) 331 8763
 EMAIL: info@yoosuf.net WEB: www.yoosuf.net

CLIENT
MINISTRY OF HEALTH

PROJECT
**PROPOSED 3 STOREY EXTENSION OF
 GN ATOLL HOSPITAL**
 GN. FUVAHULIHA
 REPUBLIC OF MALDIVES

STAGE DETAIL DESIGN	CONTENTS SECTION B
DESIGN RAZZAN	DRAWN IVA
CHECKED RAZZAN	

PROJECT NO. 2016/L-16/22	DRAWING NO. A-15
PROJECT DATE APRIL 2016	OF 25

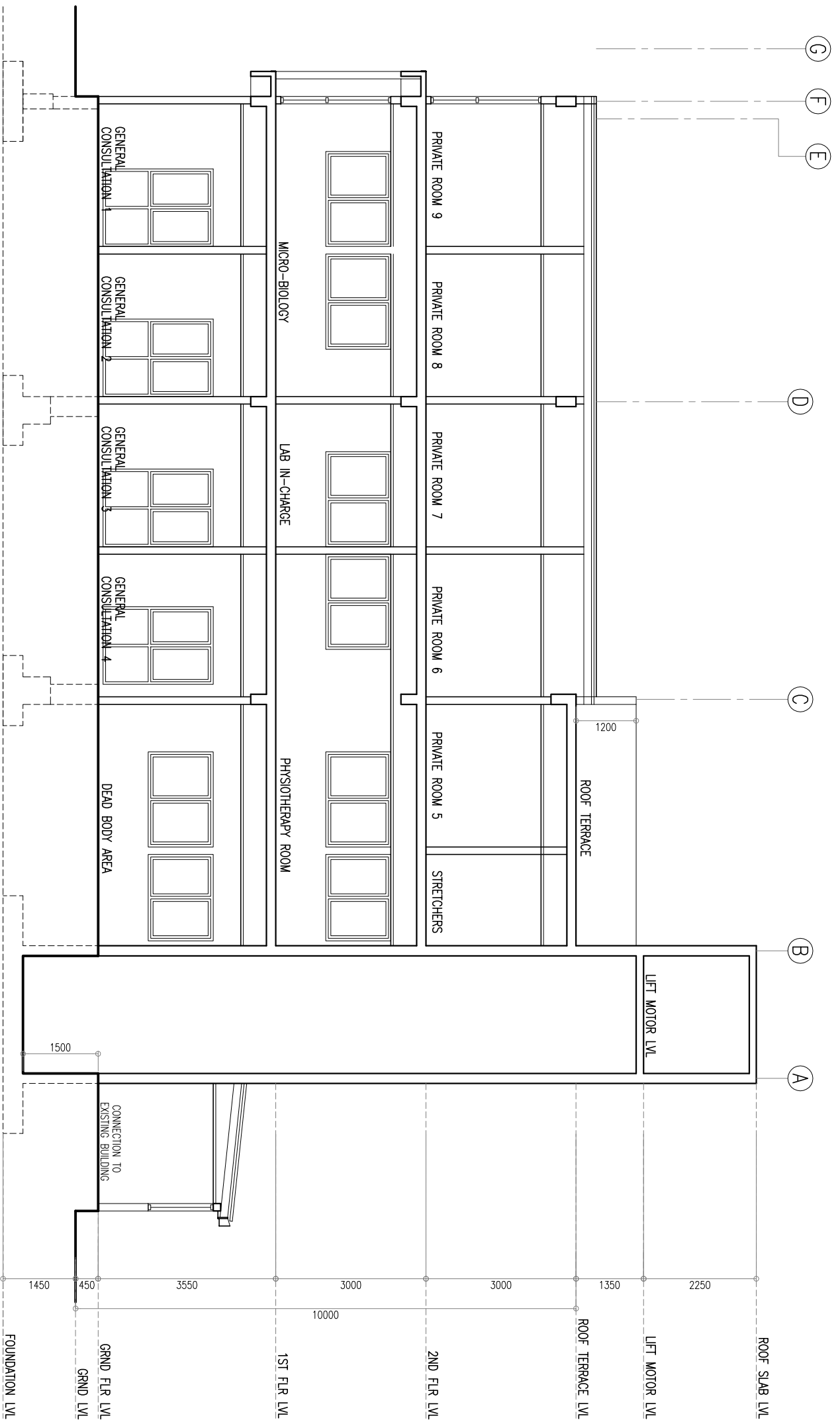

1
AR-16/25
SECTION C 1:100

NOTES			
ARCHITECT			
Hannan Yooosuf Architects MILANO (3 RD FLOOR) RAHDEHBAI MAGU MACHCHANGOLHI MALE 20159 MALDIVES TEL: (960) 331 8765 FAX: (960) 331 8763 EMAIL: info@hyanarchi.net WEB: www.hyanarchi.net			
CLIENT			
MINISTRY OF HEALTH 			
PROJECT			
PROPOSED 3 STOREY EXTENSION OF GN ATOLL HOSPITAL GN. FUVAHMULAH REPUBLIC OF MALDIVES STAGE DETAIL DESIGN CONTENTS SECTION C 			
DESIGN	DRAWN	CHECKED	DRAWING NO.
RAZZAN	IYA	RAZZAN	A-16
PROJECT NO.			OF
2016/L-16/22			25
PROJECT DATE			
APRIL 2016			

Copyright. The concept and design in this drawing are the properties of Hannan Yooosuf Architects PVT LTD. Unauthorised use of any kind or copying of whole or part of this drawing, concept or sites other than specified on this drawing is prohibited.

1
AR-18/25
ELEVATION B 1:100

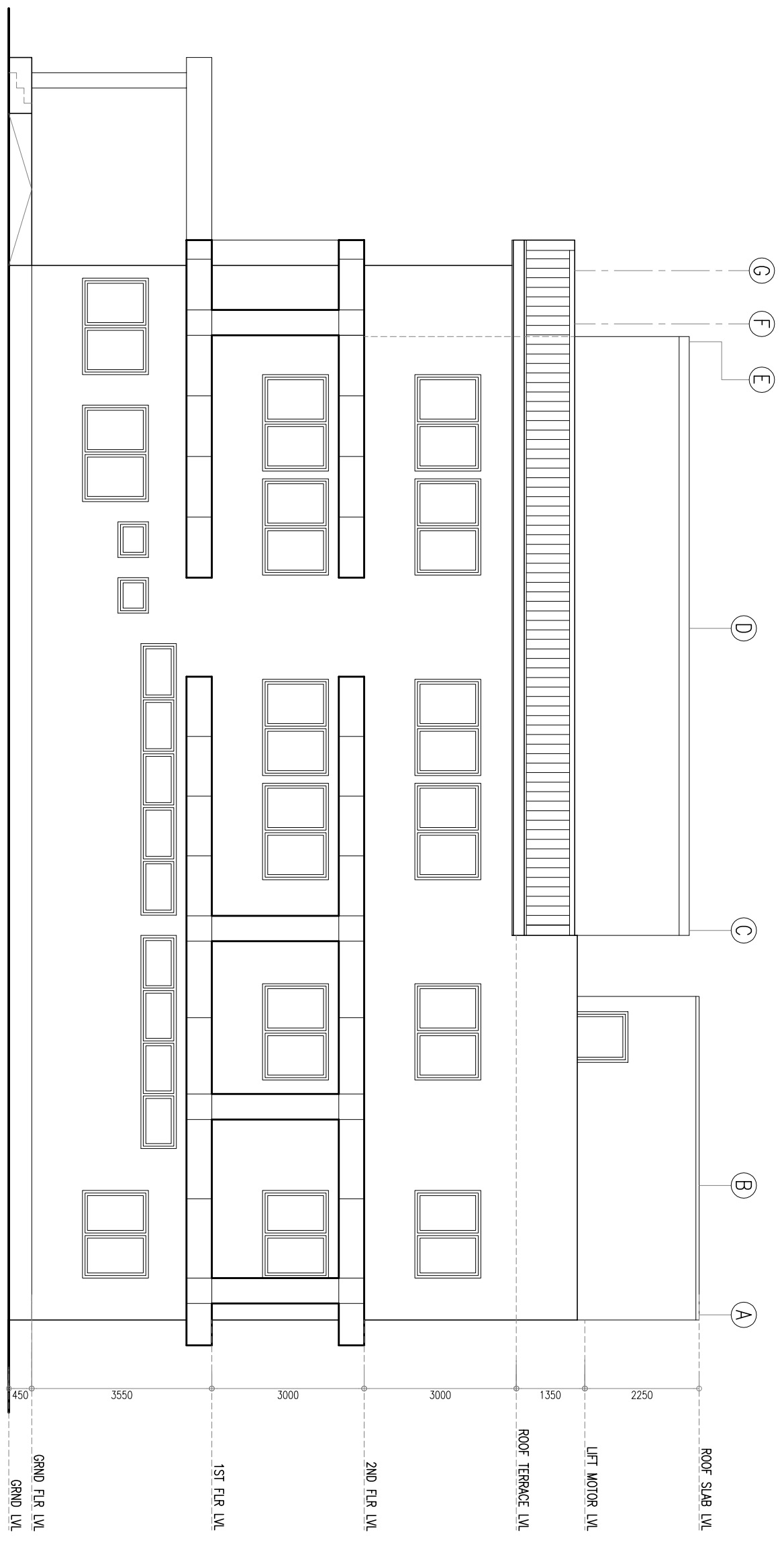

NOTES

ARCHITECT

Hannan Yousuf Architects

MILANO (3RD FLOOR) RAHDEHBAI MAGU
 MACHCHANGOLHI MALE 20159 MALDIVES
 TEL: (960) 331 8765 FAX: (960) 331 8763
 EMAIL: info@hyarchd.net WEB: www.hyarchd.net

CLIENT

MINISTRY OF HEALTH

PROJECT

PROPOSED 3 STOREY EXTENSION OF GN ATOLL HOSPITAL

GN. FUYAHMULAH
 REPUBLIC OF MALDIVES

STAGE
 DETAIL DESIGN

CONTENTS	
ELEVATION B	
DESIGN	CHECKED
RAZZAN	RAZZAN
DRAWN	
IYA	

PROJECT NO.	DRAWING NO.
2016/L-16/22	A-18
PROJECT DATE	OF
APRIL 2016	25

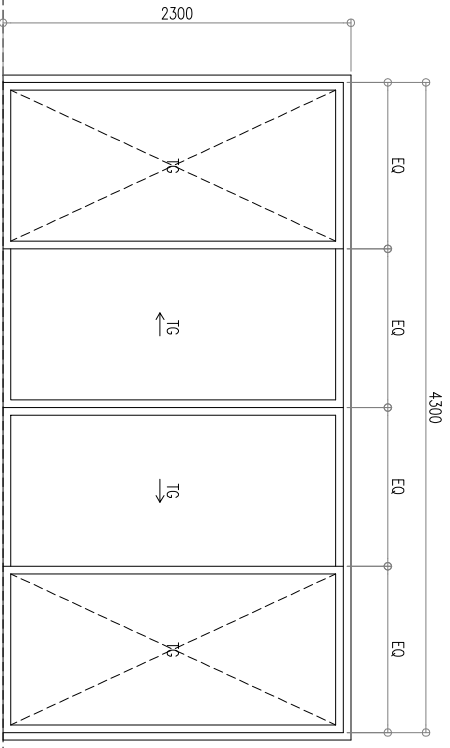
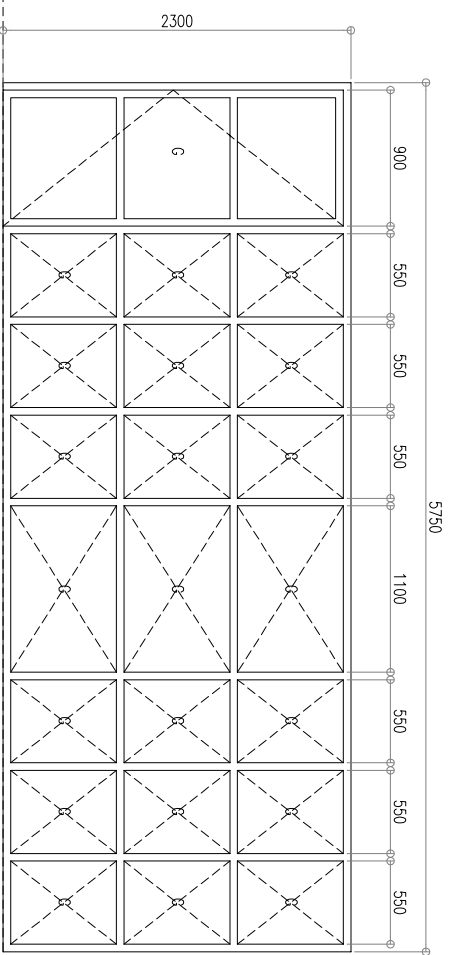

FINISHED FLOOR LEVEL

D1		LOCATION	WALKWAY	D2		LOCATION	ENTRANCE
TYPE	ALUMINIUM FRAMED OPENABLE DOOR WITH FIXED GLASS PANELS	TYPE	ALUMINIUM FRAMED SLIDING DOOR WITH FIXED GLASS PANELS ON BOTH SIDES	TYPE	ALUMINIUM FRAMED SLIDING DOOR WITH FIXED GLASS PANELS ON BOTH SIDES	TYPE	ALUMINIUM FRAMED SLIDING DOOR WITH FIXED GLASS PANELS ON BOTH SIDES
FRAME	80 MICRON WHITE POWER COATED ALUMINIUM FRAME	FRAME	80 MICRON WHITE POWER COATED ALUMINIUM FRAME	FRAME	80 MICRON WHITE POWER COATED ALUMINIUM FRAME	FRAME	80 MICRON WHITE POWER COATED ALUMINIUM FRAME
GLAZING	6MM THICK TINTED GLASS	GLAZING	6MM THICK TINTED GLASS	GLAZING	6MM THICK TINTED GLASS	GLAZING	6MM THICK TINTED GLASS
NUMBER	01 SET(S) REQUIRED	NUMBER	01 SET(S) REQUIRED	NUMBER	01 SET(S) REQUIRED	NUMBER	01 SET(S) REQUIRED

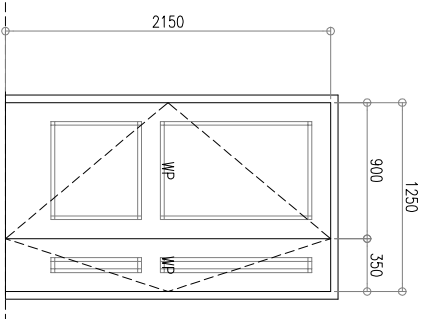
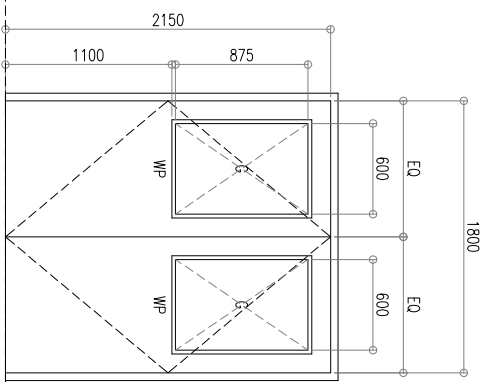
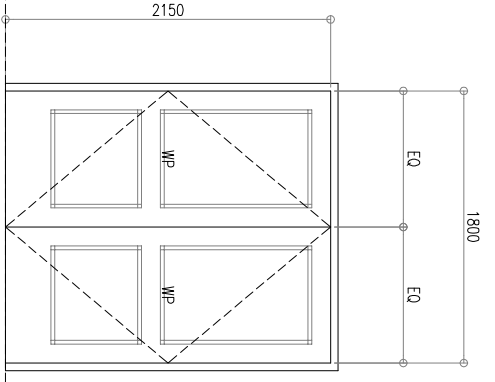

FINISHED FLOOR LEVEL

D3		LOCATION	DEAD BODY AREA, PROCEDURE ROOM	D4		LOCATION	TRIAGE, WALKWAY, HALL
TYPE	TIMBER FRAMED OPENABLE DOOR	TYPE	TIMBER FRAMED OPENABLE DOOR, WITH FIXED GLASS PANELS	TYPE	TIMBER FRAMED OPENABLE DOOR	TYPE	TIMBER FRAMED OPENABLE DOOR
FRAME	50MM X 100MM SOLID TIBER FRAME	FRAME	50MM X 100MM SOLID TIBER FRAME	FRAME	50MM X 100MM SOLID TIBER FRAME	FRAME	50MM X 100MM SOLID TIBER FRAME
NUMBER	02 SET(S) REQUIRED	NUMBER	02 SET(S) REQUIRED	NUMBER	03 SET(S) REQUIRED	NUMBER	03 SET(S) REQUIRED

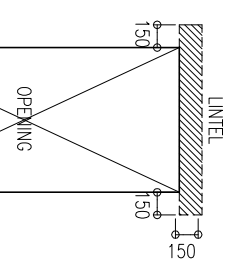

NOTE:
ALL MEASUREMENTS TO BE CHECKED ON SITE BEFORE FABRICATION
ALL ALUMINIUM SHALL BE 60 MICRON WHITE POWDER COATED
PROVIDE RC LINTELS TO ALL UNITS
NOT FIXED TO BEAMS AT TOP.

KEY:
G: GLASS
TG: TEMPERED GLASS
WP: WOOD PANEL

FINISHED FLOOR LEVEL

1 DOOR SCHEDULE 1 1:50

AR-19/25

NOTES

ARCHITECT

CLIENT

PROJECT

DESIGN

PROJECT NO.

PROJECT DATE

DRAWING NO.

OF

APRIL 2016

A-19

25

MINISTRY OF HEALTH

PROPOSED 3 STOREY EXTENSION OF GN ATOLL HOSPITAL

GN. EIVAHNULAH

REPUBLIC OF MALDIVES

STAGE

DETAIL DESIGN

CONTENTS

DOOR SCHEDULE 1

Hannan Yoosuf Architects

MILANO (3RD FLOOR) RAHDEHBAI MAGU

MACHCHANGOLHI MALE 20159 MALDIVES

TEL: (960) 331 8765 FAX: (960) 331 8763

EMAIL: info@yoosuf.net WEB: www.yoosuf.net

PROJECT NO. 2016/L-16/22

DESIGN RAZZAN

DRAWN IVA

CHECKED RAZZAN

COPYRIGHT, THE CONCEPT AND DESIGN IN THIS DRAWING ARE THE PROPERTIES OF HANNAN YOOSUF ARCHITECTS PVT LTD. UNAUTHORIZED USE OF ANY KIND OR COPYING OF WHOLE OR PART OF THIS DRAWING, CONCEPT OR DESIGN OR USE ON PROJECTS OR SITES OTHER THAN SPECIFIED ON THIS DRAWING IS PROHIBITED.

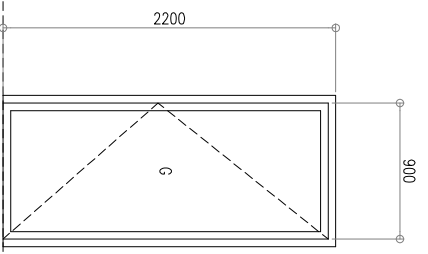
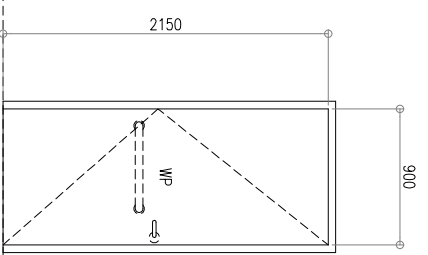
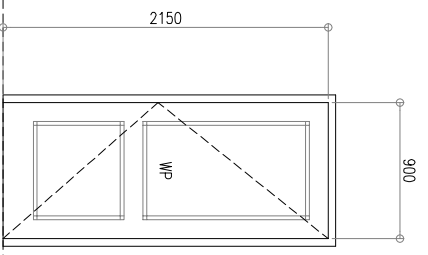

FINISHED FLOOR LEVEL

D6	LOCATION	CONSULTATION ROOMS, PRIVATE ROOMS, VIP SUITE, NURSE'S STATION, CLEAN UTILITY, CLEAN STORE	D7	LOCATION	TOILET FOR HANDICAPPED	D8	LOCATION	MACHINE ROOM, LOBBY AT ROOF TERRACE
	TYPE	TIMBER FRAMED OPENABLE DOOR		TYPE	TIMBER FRAMED OPENABLE DOOR WITH GRAB RAIL		TYPE	ALUMINIUM FRAMED OPENABLE DOOR
FRAME	50MM X 100MM SOLID TIBER FRAME	FRAME	50MM X 100MM SOLID TIBER FRAME	FRAME	80 MICRON WHITE POWDER COATED ALUMINIUM FRAME	GLAZING	6MM THICK TINTED GLASS	
NUMBER	27 SET(S) REQUIRED	NUMBER	10 SET(S) REQUIRED	NUMBER	03 SET(S) REQUIRED			

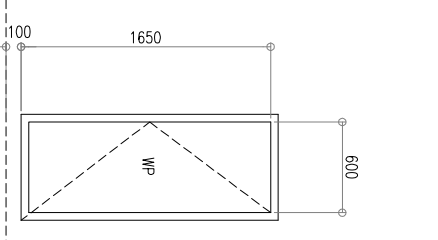
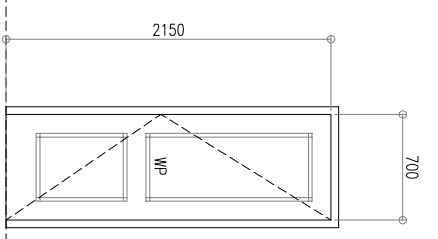
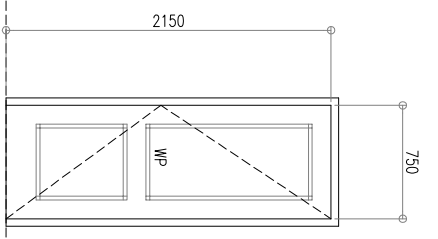
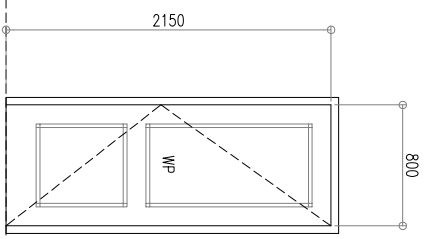

FINISHED FLOOR LEVEL

D9	LOCATION	MACHINE ROOM, LOBBY AT ROOF TERRACE	D10	LOCATION	LAB IN-CHARGE, MICRO-BIOLOGY, HAEMATOLOGY, PATHOLOGY, BIOCHEMISTRY, LAB STORE, MEDICAL&EQUIPMENT STORE	D11	LOCATION	MALE AND FEMALE TOILETS, STAFF TOILETS, STORE
	TYPE	TIMBER FRAMED OPENABLE DOOR		TYPE	TIMBER FRAMED OPENABLE DOOR		TYPE	TIMBER FRAMED OPENABLE DOOR
FRAME	50MM X 100MM SOLID TIBER FRAME	FRAME	50MM X 100MM SOLID TIBER FRAME	FRAME	50MM X 100MM SOLID TIBER FRAME	NUMBER	06 SET(S) REQUIRED	
NUMBER	02 SET(S) REQUIRED	NUMBER	06 SET(S) REQUIRED	NUMBER	06 SET(S) REQUIRED			

D12	LOCATION	TOILETS	
	TYPE	TIMBER FRAMED OPENABLE DOOR	
FRAME	50MM X 100MM SOLID TIBER FRAME	NUMBER	17 SET(S) REQUIRED

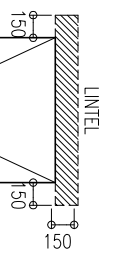

NOTE:
ALL MEASUREMENTS TO BE CHECKED ON SITE BEFORE FABRICATION
ALL ALUMINIUM SHALL BE 60 MICRON WHITE POWDER COATED
PROVIDE RC LINTELS TO ALL UNITS
NOT FIXED TO BEAMS AT TOP.

KEY:
G: GLASS
WP: WOOD PANEL

FINISHED FLOOR LEVEL

1
AR-20/25
DOOR SCHEDULE 2 1:50

NOTES

Hannan Yousuf Architects
 MILANO (3RD FLOOR) RAHDHEBBI MAJOU
 MACHCHANGOLHI MALE 20159 MALDIVES
 TEL: (960) 331 8765 FAX: (960) 331 8763
 EMAIL: info@hyarch.net WEB: www.hyarch.net

CLIENT
MINISTRY OF HEALTH

PROJECT
PROPOSED 3 STOREY EXTENSION OF GN ATOLL HOSPITAL

GN. FUVAHILULAH
REPUBLIC OF MALDIVES

STAGE
DETAIL DESIGN

CONTENTS
DOOR SCHEDULE 2

DESIGN RAZZAN	DRAWN IVA	CHECKED RAZZAN
PROJECT NO. 2016/L-16/22	DRAWING NO. A-20	
PROJECT DATE APRIL 2016	OF 25	

COPYRIGHT, THE CONCEPT AND DESIGN IN THIS DRAWING ARE THE PROPERTIES OF HANNAN YOUSUF ARCHITECTS PVT LTD. UNAUTHORIZED USE OF ANY KIND OR COPYING OF WHOLE OR PART OF THIS DRAWING, CONCEPT OR DESIGN OR USE ON PROJECTS OR SITES OTHER THAN SPECIFIED ON THIS DRAWING IS PROHIBITED.

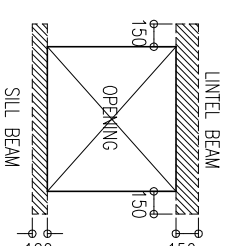
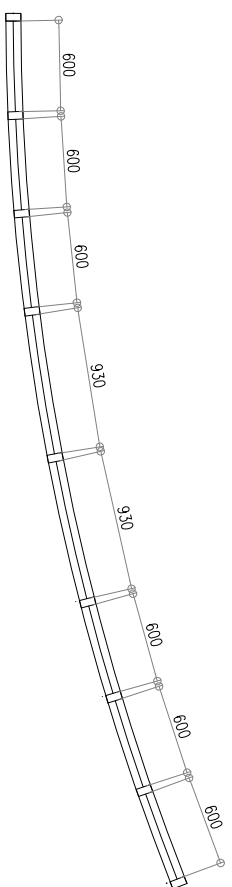

KEY:
G: TINTED GLASS

NOTES:

- ALL MEASUREMENTS TO BE CHECKED ON SITE BEFORE FABRICATION.
- ALL UNITS SHALL HAVE APPROPRIATE IRONMONGERY.
- ALL UNITS SHALL BE MADE OF 60 MICRON POWDER COATED ALUMINIUM.
- ALL OUTER FRAMES SHALL BE 50X100MM.
- PROVIDE RC LINTEL BEAMS TO ALL UNITS NOT FIXED TO BEAMS AT TOP.

FINISHED FLOOR LEVEL

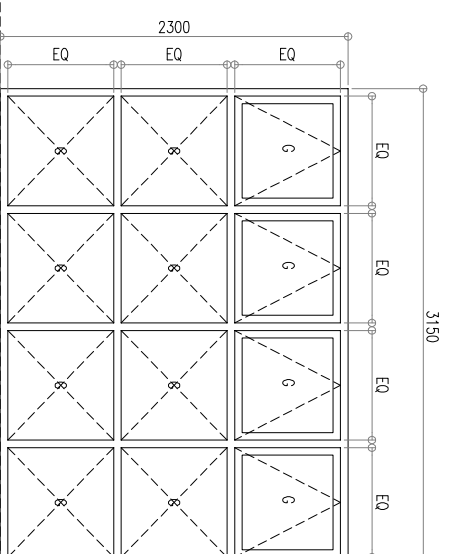
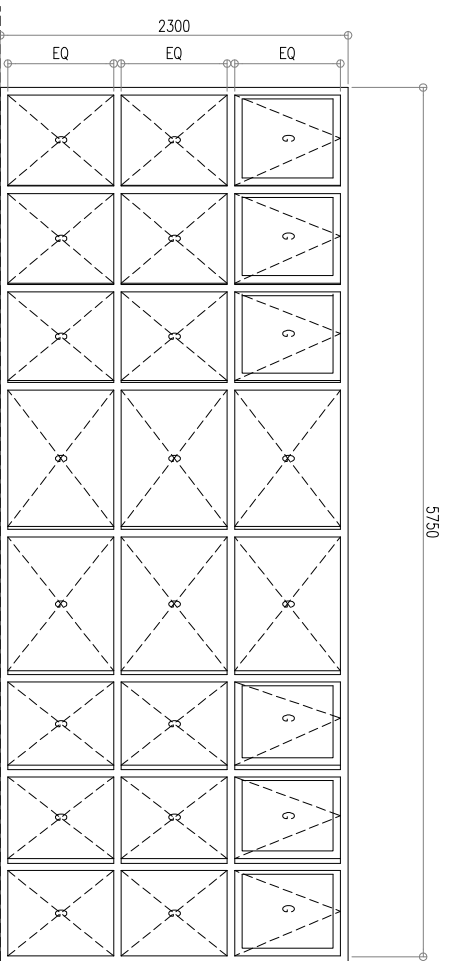

W1	LOCATION	WAITING AREA
	TYPE	ALUMINIUM FRAMED FIXED & OPENABLE WINDOW
	FRAME	80 MICRON WHITE POWER COATED ALUMINIUM FRAME
	GLAZING	6MM THICK TINTED GLASS
	NUMBER	1 SET(S) REQUIRED

W2	LOCATION	TRIAGE, GENERAL CONSULTATION 1
	TYPE	ALUMINIUM FRAMED FIXED & OPENABLE WINDOW
	FRAME	80 MICRON WHITE POWER COATED ALUMINIUM FRAME
	GLAZING	6MM THICK TINTED GLASS
	NUMBER	2 SET(S) REQUIRED

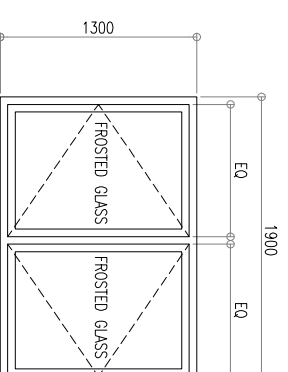
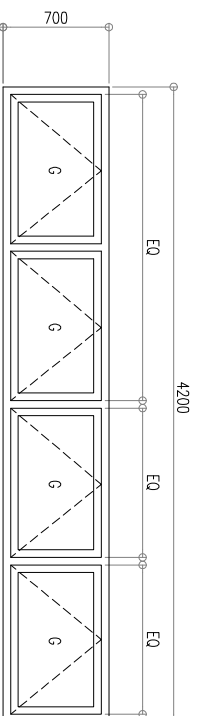
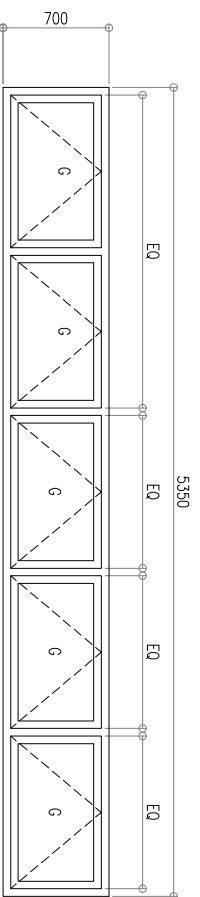

FINISHED FLOOR LEVEL

W3	LOCATION	OBSERVATION WARD
	TYPE	ALUMINIUM FRAMED OPENABLE WINDOW
	FRAME	80 MICRON WHITE POWER COATED ALUMINIUM FRAME
	GLAZING	6MM THICK TINTED GLASS
	NUMBER	01 SET(S) REQUIRED
W4	LOCATION	OBSERVATION WARD
	TYPE	ALUMINIUM FRAMED OPENABLE WINDOW
	FRAME	80 MICRON WHITE POWER COATED ALUMINIUM FRAME
	GLAZING	6MM THICK TINTED GLASS
	NUMBER	01 SET(S) REQUIRED
W5	LOCATION	DEAD BODY AREA
	TYPE	ALUMINIUM FRAMED OPENABLE WINDOW
	FRAME	80 MICRON WHITE POWER COATED ALUMINIUM FRAME
	GLAZING	6MM THICK FROSTED GLASS
	NUMBER	01 SET(S) REQUIRED

1
AR-21/25
WINDOW SCHEDULE 1 1:50

NOTES

ARCHITECT

Hannan Yoosuf Architects
 MILANO (3RD FLOOR) RAHDHIBA MAGU
 MACHCHANGOLHI MALE 20159 MALDIVES
 TEL: (960) 331 8765 FAX: (960) 331 8763
 EMAIL: info@yoosuf.net WEB: www.yoosuf.net

CLIENT
MINISTRY OF HEALTH

PROJECT
PROPOSED 3 STOREY EXTENSION OF GN ATOLL HOSPITAL

GN. FUVAHILULAH
REPUBLIC OF MALDIVES

STAGE
DETAIL DESIGN

CONTENTS
WINDOW SCHEDULE 1

DESIGN RAZZAN	DRAWN IVA	CHECKED RAZZAN
PROJECT NO. 2016/L-16/22	DRAWING NO. A-21	
PROJECT DATE APRIL 2016	OF 25	

RIGHT, THE CONCEPT AND DESIGN IN THIS DRAWING ARE THE PROPERTY OF HANNAH YOOSUF ARCHITECTS PVT LTD. UNAUTHORIZED USE OF ANY KIND OR COPYING OF WHOLE OR PART OF THIS DRAWING, CONCEPT OR DESIGN OR USE ON PROJECTS OR SITES OTHER THAN SPECIFIED ON THIS DRAWING IS PROHIBITED.

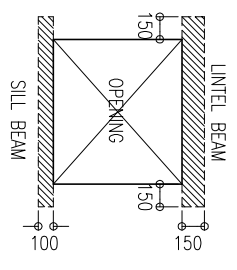
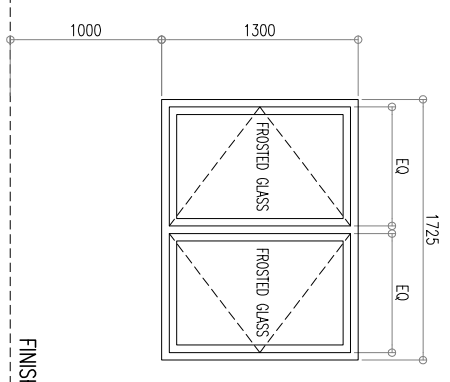
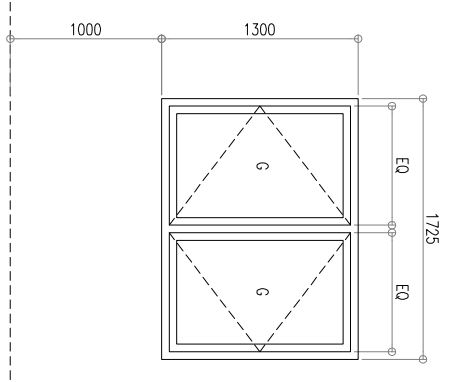
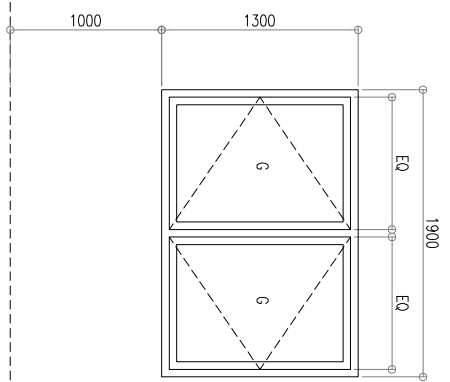

KEY:
G: TINTED GLASS

NOTES:

ALL MEASUREMENTS TO BE CHECKED ON SITE BEFORE FABRICATION.
ALL UNITS SHALL HAVE APPROPRIATE IRONMONGERY.

ALL UNITS SHALL BE MADE OF 60 MICRON POWDER COATED ALUMINIUM.
ALL OUTER FRAMES SHALL BE 50X100MM.

PROVIDE RC LINTEL BEAMS TO ALL UNITS NOT FIXED TO BEAMS AT TOP.

W6	LOCATION	PRIVATE ROOM, VIP ROOM, MEETING ROOM, DENTAL CONSULTATION 2, DENTAL PROCEDURE ROOM,	W7	LOCATION	TEA ROOM, DENTAL CONSULTATION 1 PROCEDURE ROOM, PHYSIOTHERAPY ROOM,
TYPE	ALUMINIUM FRAMED OPENABLE WINDOW	TYPE	ALUMINIUM FRAMED OPENABLE WINDOW	TYPE	ALUMINIUM FRAMED OPENABLE WINDOW
FRAME	80 MICRON WHITE POWER COATED ALUMINIUM FRAME	FRAME	80 MICRON WHITE POWER COATED ALUMINIUM FRAME	FRAME	80 MICRON WHITE POWER COATED ALUMINIUM FRAME
GLAZING	6MM THICK TINTED GLASS	GLAZING	6MM THICK TINTED GLASS	GLAZING	6MM THICK TINTED GLASS
NUMBER	13 SET(S) REQUIRED	NUMBER	22 SET(S) REQUIRED	NUMBER	01 SET(S) REQUIRED
W8	LOCATION	TEA ROOM, DENTAL CONSULTATION 1 PROCEDURE ROOM, PHYSIOTHERAPY ROOM,			
TYPE	ALUMINIUM FRAMED OPENABLE WINDOW				
FRAME	80 MICRON WHITE POWER COATED ALUMINIUM FRAME				
GLAZING	6MM THICK FROSTED GLASS				
NUMBER	01 SET(S) REQUIRED				

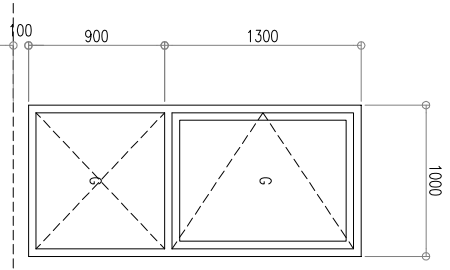
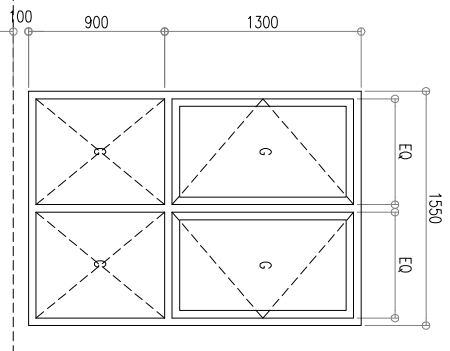
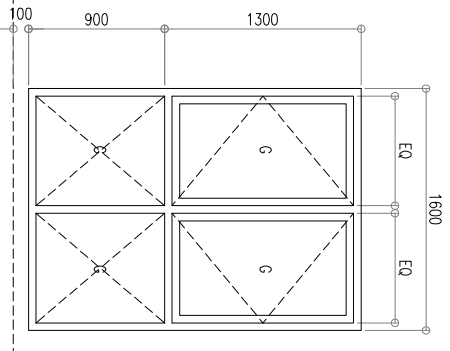

W9	LOCATION	MEETING ROOM, HAEMATOLOGY, PATHOLOGY, BIOCHEMISTRY, MICRO-BIOLOGY, TRIAGE, VIP ROOM, PRIVATE ROOM 9	W10	LOCATION	WAITING AREA, GENERAL CONSULTATION MICRO-BIOLOGY, TRIAGE, VIP ROOM, PRIVATE ROOM 9
TYPE	ALUMINIUM FRAMED OPENABLE WINDOW	TYPE	ALUMINIUM FRAMED OPENABLE WINDOW	TYPE	ALUMINIUM FRAMED OPENABLE WINDOW
FRAME	80 MICRON WHITE POWER COATED ALUMINIUM FRAME	FRAME	80 MICRON WHITE POWER COATED ALUMINIUM FRAME	FRAME	80 MICRON WHITE POWER COATED ALUMINIUM FRAME
GLAZING	6MM THICK TINTED GLASS	GLAZING	6MM THICK TINTED GLASS	GLAZING	6MM THICK TINTED GLASS
NUMBER	14 SET(S) REQUIRED	NUMBER	07 SET(S) REQUIRED	NUMBER	12 SET(S) REQUIRED
W11	LOCATION	LOBBY			
TYPE	ALUMINIUM FRAMED OPENABLE WINDOW				
FRAME	80 MICRON WHITE POWER COATED ALUMINIUM FRAME				
GLAZING	6MM THICK TINTED GLASS				
NUMBER	12 SET(S) REQUIRED				

FINISHED FLOOR LEVEL

1 WINDOW SCHEDULE 2 1:50

AR-22/25

NOTES

ARCHITECT

Hannan Yoosuf Architects
MILANO (3RD FLOOR) RAHDHIBA MAGU
MACHCHANGOLHI MALE 20159 MALDIVES
TEL: (960) 331 8765 FAX: (960) 331 8763
EMAIL: info@yoosuf.net WEB: www.yoosuf.net

CLIENT
MINISTRY OF HEALTH

PROJECT
PROPOSED 3 STOREY EXTENSION OF GN ATOLL HOSPITAL

CONTENTS
WINDOW SCHEDULE 2

DESIGN	RAZZAN	DRAWN	IYA	CHECKED	RAZZAN
PROJECT NO.	2016/L-16/22	DRAWING NO.	A-22	OF	25
PROJECT DATE	APRIL 2016				

PROJECT AND DESIGN ARE THE PROPERTIES OF HANNAH YOOSUF ARCHITECTS PVT LTD. UNAUTHORIZED USE OF ANY KIND OR COPYING OF WHOLE OR PART OF THIS DRAWING, CONCEPT OR DESIGN OR USE ON PROJECTS OR SITES OTHER THAN SPECIFIED ON THIS DRAWING IS PROHIBITED.

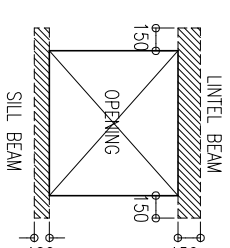
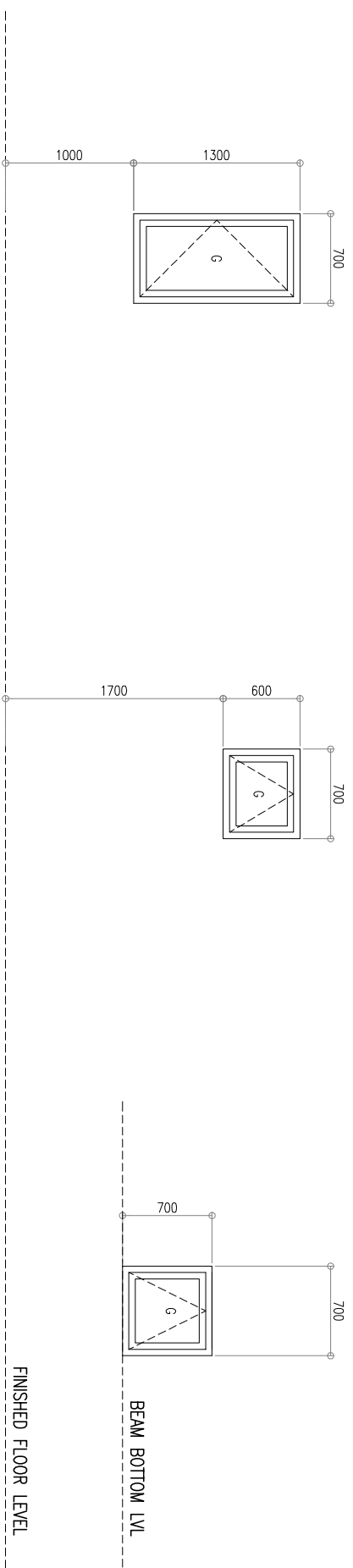

KEY:

G: TINTED GLASS

NOTES:

ALL MEASUREMENTS TO BE CHECKED ON SITE BEFORE FABRICATION.

ALL UNITS SHALL HAVE APPROPRIATE IRONMONGERY.

ALL UNITS SHALL BE MADE OF 60 MICRON POWDER COATED ALUMINIUM.

ALL OUTER FRAMES SHALL BE 50X100MM.

PROVIDE RC INTEL BEAMS TO ALL UNITS NOT FIXED TO BEAMS AT TOP.

LOCATION	STORE, TREATMENT ROOM, LAB STORE, MINOR OT	W12	LOCATION	TOILETS	W13	LOCATION	STAIR	W14
TYPE	ALUMINIUM FRAMED OPENABLE WINDOW		TYPE	ALUMINIUM FRAMED OPENABLE WINDOW		TYPE	ALUMINIUM FRAMED OPENABLE WINDOW	
FRAME	80 MICRON WHITE POWDER COATED ALUMINIUM FRAME		FRAME	80 MICRON WHITE POWDER COATED ALUMINIUM FRAME		FRAME	80 MICRON WHITE POWDER COATED ALUMINIUM FRAME	
GLAZING	6MM THICK TINTED GLASS		GLAZING	6MM THICK TINTED GLASS		GLAZING	6MM THICK TINTED GLASS	
NUMBER	08 SET(S) REQUIRED		NUMBER	06 SET(S) REQUIRED		NUMBER	04 SET(S) REQUIRED	

1
AR-23/25
WINDOW SCHEDULE 3 1:50

ROOM NAME/ NUMBER	ROOM AREAS (SQM) (SPECIFY CENTER TO CENTER OR CLEAR)	WINDOW (OPENING) NUMBER	REQUIRED OPENING AREA (SQM)	DESIGNED OPENING AREA (SQM)
GROUND FLOOR				
CONSULTATION ROOM 1/2/3/4	1.140M2	W10-1	1.140M2	1.74M2
DEAD BODY AREA	19.30M2	W5-1, W8-1	1.930M2	3.99M2
TRIAGE	38.99M2	W2-1, W6-2, W9-2	3.899M2	9.71M2
MINOR OT	10.94M2	W12-2	1.094M2	1.44M2
OBSERVATION WARD	60.39M2	W3-1, W4-1, W12-1	6.039M2	6.12M2
PROCEDURE ROOM	17.15M2	W7-1	1.715M2	1.89M2
FEMALE TOILETS	8.12M2			
MALE TOILETS	8.12M2			
STAFF TOILETS	5.26M2			
1ST FLOOR				
PHYSIOTHERAPY ROOM	45.69M2	W6-1, W7-1	4.569M2	6.09M2
DENTAL CONSULTATION 1	22.15M2	W7-2	2.215M2	3.78M2
DENTAL PROCEDURE ROOM	14.77M2	W6-1	1.477M2	2.10M2
DENTAL CONSULTATION 2	22.15M2	W6-1	2.215M2	2.10M2
MEETING ROOM	57.79M2	W17-1	5.779M2	9.78M2
BIOCHEMISTRY, HAEMATOLOGY, PATHOLOGY	58.23M2	W1-1, W9-3	5.823M2	7.62M2
LAB IN-CHARGE	16.62M2	W6-1	1.662M2	2.10M2
MICRO-BIOLOGY	21.34M2	W6-2, W9-1	2.134M2	5.94M2
2ND FLOOR				
PRIVATE ROOM	12.95M2	W6-1	1.295M2	2.10M2
TOILETS IN PRIVATE ROOM	3.14M2			
TREATMENT ROOM	10.94M2	W12-2	1.094M2	1.44M2
TEA ROOM	18.30M2	W7-2	1.830M2	3.78M2
PUBLIC TOILETS	1.96M2	W13-1	0.196M2	0.30M2

NOTE:

- ALL TOILETS ARE MECHANICALLY VENTILATED

1
AR-23/25
SCHEDULE OF VENTILATION

W1 2.40M2	W3 3.03M2	W5 2.10M2	W7 1.89M2	W9 1.74M2	W11 1.08M2	W13 0.30M2
W2 2.03M2	W4 2.37M2	W6 2.10M2	W8 1.89M2	W10 1.74M2	W12 0.72M2	

NOTES

ARCHITECT



Hannan Yoosuf Architects

MILANO (3RD FLOOR) RAHDHEBAI MAGU
MACHCHANGOLHI MALE 20159 MALDIVES
TEL: (960) 331 8765 FAX: (960) 331 8763
EMAIL: info@hyarch.net WEB: www.hyarch.net

CLIENT
MINISTRY OF HEALTH

PROJECT
**PROPOSED 3 STOREY EXTENSION OF
GN ATOLL HOSPITAL**

GN. FUVAHILULAH
REPUBLIC OF MALDIVES
STAGE
DETAIL DESIGN
CONTENTS
WINDOW SCHEDULE 3

DESIGN	DRAWN	CHECKED
RAZZAN	IVA	RAZZAN

PROJECT NO. 2016/L-16/22	DRAWING NO. A-23
PROJECT DATE APRIL 2016	OF 25

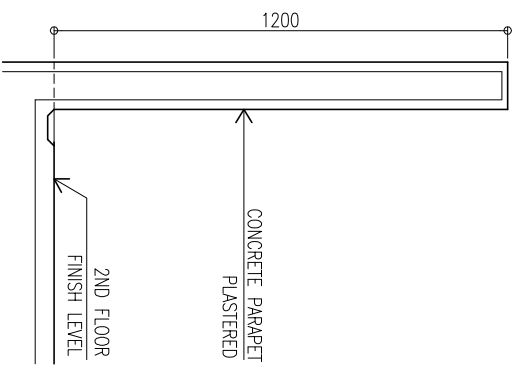

1
AR-24/25
BALCONY / LEDGE DETAILS 1:20

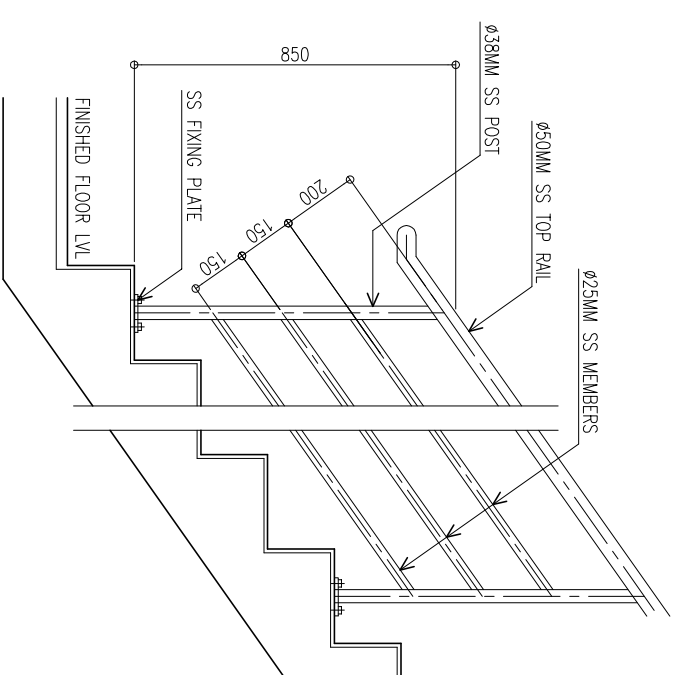

2
AR-24/25
MAIN STAIR DETAILS 1:20

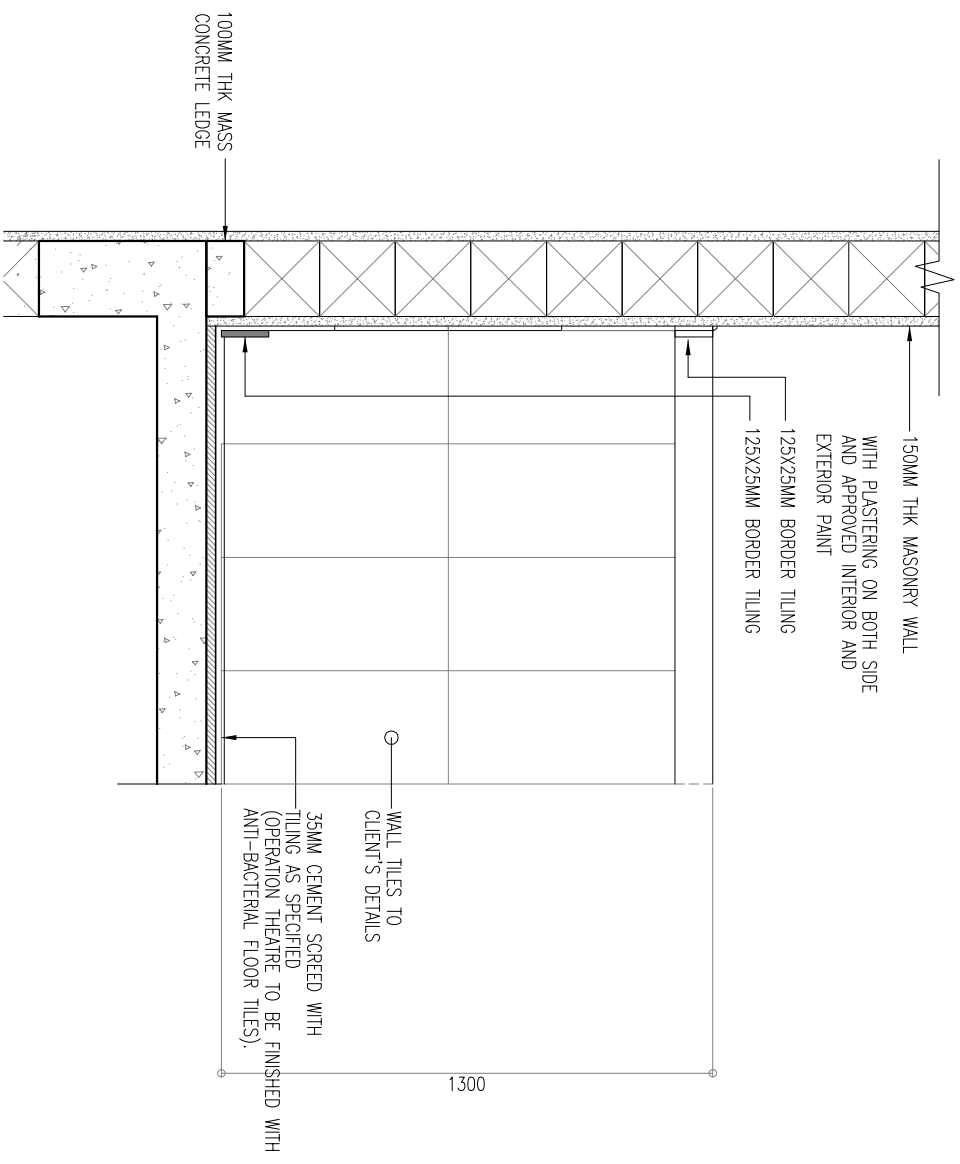

3
AR-24/25
TYPICAL INTERNAL WALL TILING DETAIL 1:20

NOTES

ARCHITECT



Hannan Yoosuf Architects
 MILANO (3RD FLOOR) RAHOEBI MAGU
 MACHCHANGOLHI MALE' 20159 MALDIVES
 TEL: (960) 331 8765 FAX: (960) 331 8763
 EMAIL: info@hyarch.net WEB: www.hyarch.net

CLIENT
MINISTRY OF HEALTH

PROJECT
PROPOSED 3 STOREY EXTENSION OF GN ATOLL HOSPITAL

PROJECT	
PROPOSED 3 STOREY EXTENSION OF GN ATOLL HOSPITAL	
G.N. FUVAHULUHAH	
REPUBLIC OF MALDIVES	
STAGE	
DETAIL DESIGN	
CONTENTS	
BALCONY / LEDGE DETAILS	
MAIN STAIR DETAILS	
TYPICAL INTERNAL WALL TILING DETAIL	
DESIGN	DRAWN
RAZZAN	IYA
CHECKED	RAZZAN
PROJECT NO.	DRAWING NO.
2016/L-16/22	A-24
PROJECT DATE	OF
APRIL 2016	25

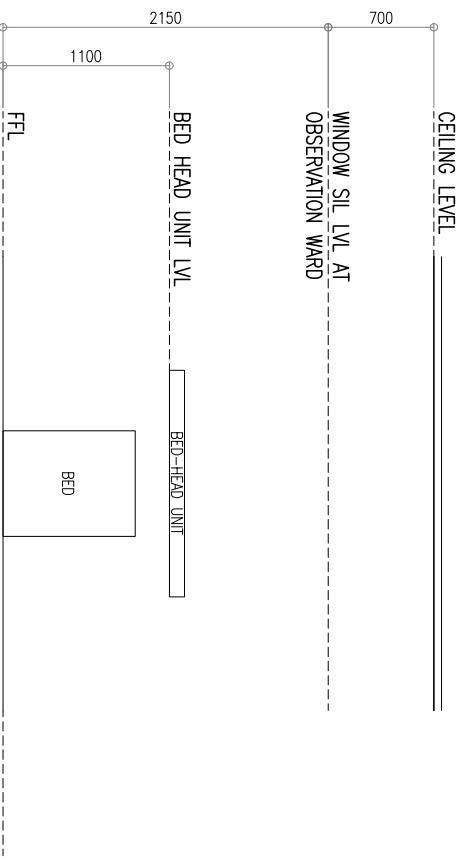

1
WARD DETAILS 1:50
AR-25/25

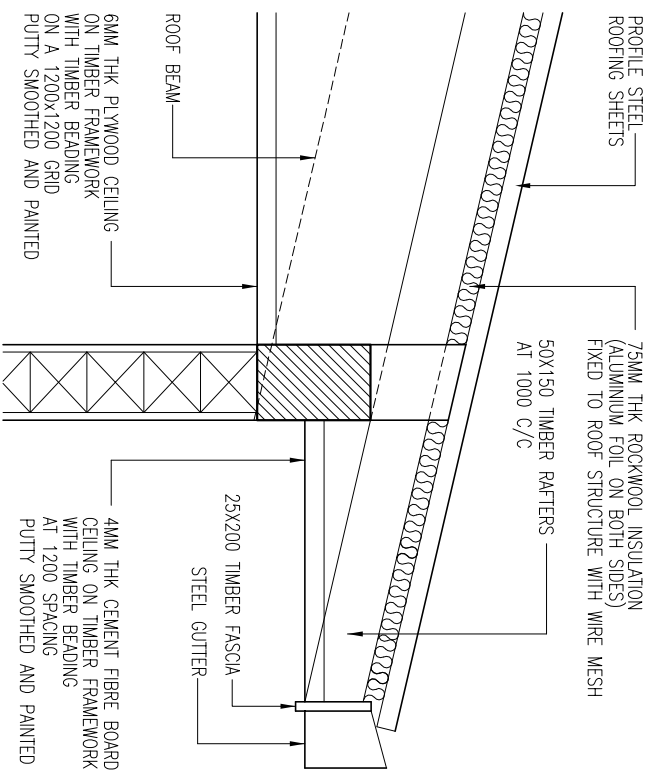

2
DETAIL SECTION AT EAVE LVL 1:20
AR-25/25

NOTES

ARCHITECT



Hannan Yousuf Architects
 MILANO (3RD FLOOR) RAHDHEBAI MAGU
 MACHCHANGOLHI MALE 20159 MALDIVES
 TEL: (960) 331 8765 FAX: (960) 331 8763
 EMAIL: info@hyarchi.net WEB: www.hyarchi.net

CLIENT
MINISTRY OF HEALTH

PROJECT
PROPOSED 3 STOREY EXTENSION OF GN ATOLL HOSPITAL

GN. FIYVAHILULAH
 REPUBLIC OF MALDIVES

STAGE
 DETAIL DESIGN

CONTENTS
 WARD DETAILS
 DETAIL SECTION AT EAVE LVL

DESIGN RAZZAN	DRAWN IVA	CHECKED RAZZAN
------------------	--------------	-------------------

PROJECT NO. 2016/L-16/22	DRAWING NO. A-25
PROJECT DATE APRIL 2016	OF 25