

Proposed Multipurpose Hall Building at Th.Guraidhoo School

SERVICES DRAWINGS
Client: Ministry of Education



RIYAN PRIVATE LIMITED

t : +9603315049 f : +9603310776
e : info@riyan.com.mv
w : www.riyan.com.mv

3rd floor, H. Azum, Ameenemogu, Male

TABLE OF CONTENTS

DRAWING No.	TITLE	REVISION No.	DATE	REMARKS
A R C H I T E C T U R A L		---	---	---
EL - 01 / 02	GROUND FLOOR LIGHTING LAYOUT	---	---	---
EL - 02 / 02	1ST FLOOR LIGHTING LAYOUT	---	---	---
EP - 01 / 02	GROUND FLOOR POWER LAYOUT	---	---	---
EP - 02 / 02	1ST FLOOR POWER LAYOUT	---	---	---
DR - 01 /04	GROUND FLOOR PLUMBING & DRAINAGE LAYOUT	---	---	---
DR - 02 /04	1ST FLOOR PLUMBING & DRAINAGE LAYOUT	---	---	---
DR - 03 /04	ROOF PLAN -1 PLUMBING & DRAINAGE LAYOUT	---	---	---
DR - 04 /04	ROOF PLAN -2 PLUMBING & DRAINAGE LAYOUT	---	---	---
FDP - 01 / 02	GROUND FLOOR FDP LAYOUT	---	---	---
FDP - 02 / 02	1ST FLOOR FDP LAYOUT	---	---	---

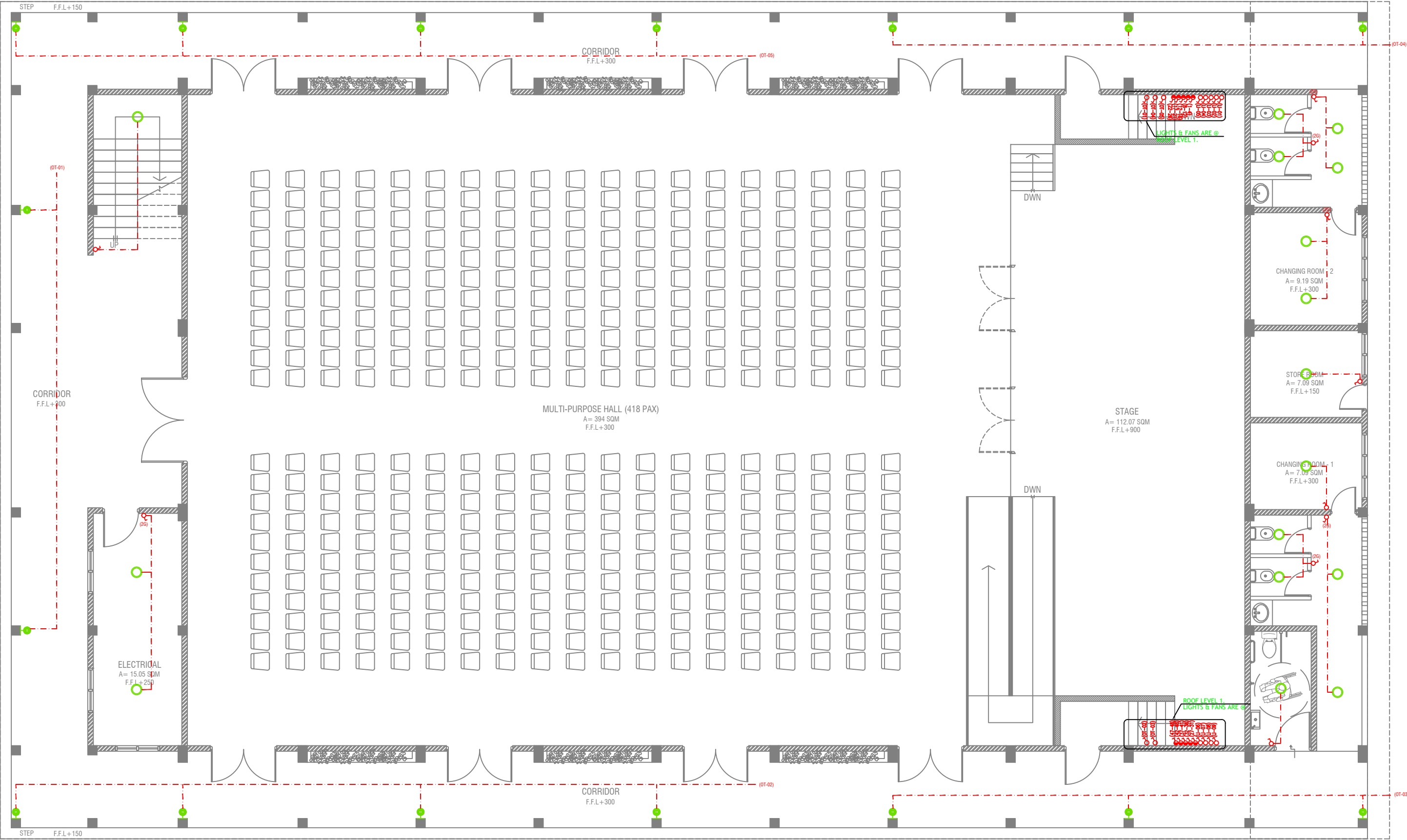

GROUND FLOOR LIGHTING LAYOUT

SCALE 1:100



LEGEND

- 4 x 55W PLL Lamps
(Wire guard, Polycarbonate diffuser, Emergency and dimming versions)
- C2 CEILING DOWN LIGHT (18W)
- CEILING FAN (52" - 54")
- WPD OUT DOOR WALL LIGHT

- LIGHT SWITCH
- CEILING FAN SWITCH
- CIRCUIT LINE
- SWITCHING LINE

NOTE:
-THE DOWNROD OF THE FANS IN THE HALL SHOULD BE NOT LESS THAN 60"

Th.Guraidhoo School Hall

Client: Ministry of Education

Project Number: 8/2017/012

Date: February 2019

Architect: Izzana Amir

Engineer: Ahmed Zuhair Zakiem

Services: A/Abdullah Almad

Interior :-



RIYAN PRIVATE LIMITED

T: +9603250491 F: +9603307076
E: info@riyan.com.mv
W: www.riyan.com.mv
3rd floor, H. Azam, Arvenemomaga, Malé

Title: Ground Floor

Lighting Layout

Page: EL - 01/02

The contents of these drawings remain as a property of Riyan Private Limited. Any use other than those expressly stated is a violation of this copyright.

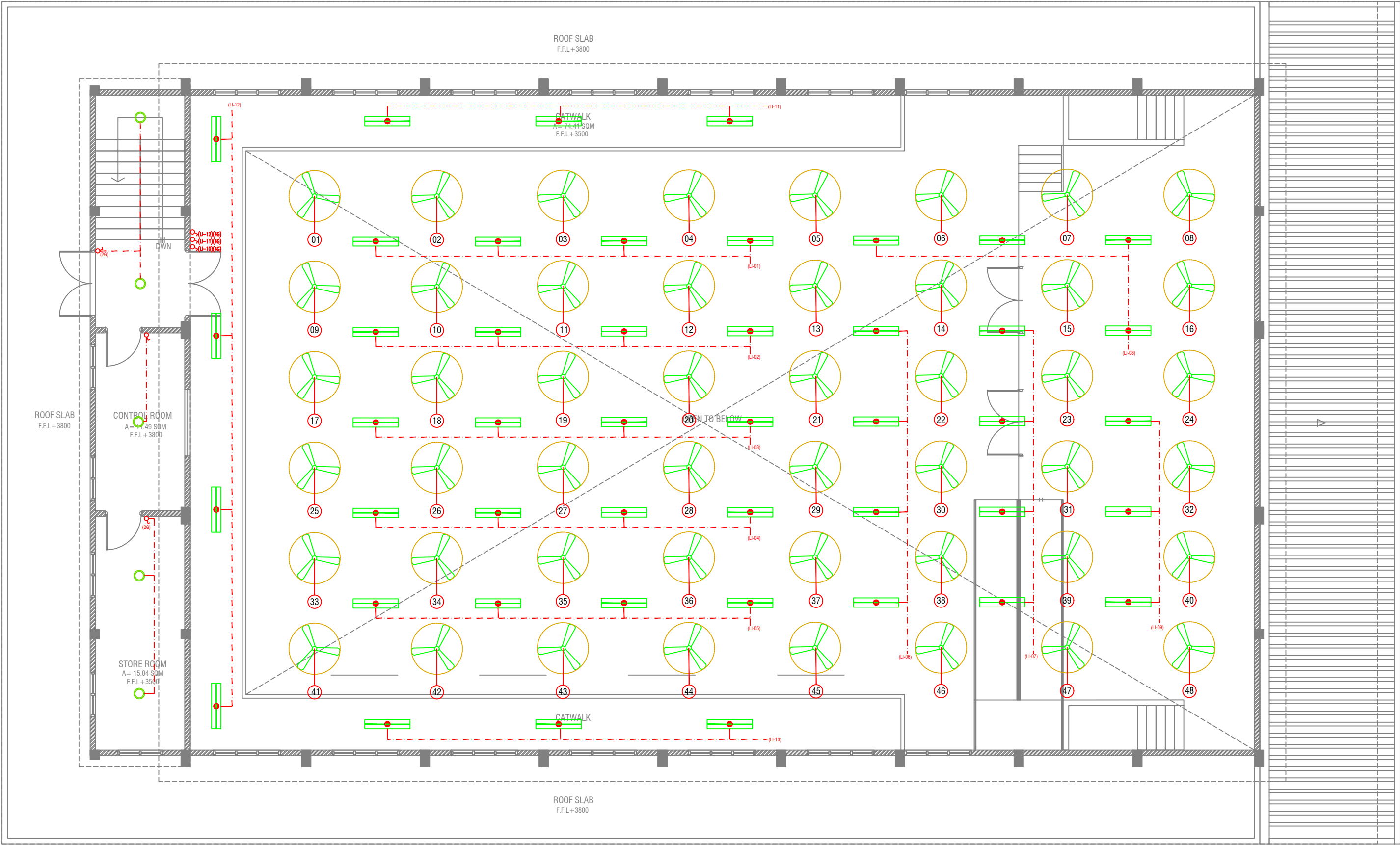

FIRST FLOOR LIGHTING LAYOUT

SCALE 1:100



LEGEND

4 x 55W PLL Lamps
(Wire guard, Polycarbonate diffuser, Emergency and dimming versions)

C2 ○ CEILING DOWN LIGHT (18W)



WPD ● OUT DOOR WALL LIGHT

- LIGHT SWITCH
- CEILING FAN SWITCH
- CIRCUIT LINE
- SWITCHING LINE

NOTE:
-THE DOWNROD OF THE FANS IN THE HALL SHOULD BE NOT LESS THAN 60"

Th.Guraidhoo School Hall
Client: Ministry of Education

Project Number: 8/2017/012
Date: February 2019
Architect: Izzana Amir
Engineer: Ahmed Zuhair Zakiem
Services: Aghash Ahmed
Interior :-



RIYAN PRIVATE LIMITED
t: +9603250491 f: +9603303076
e: info@riyan.com.mv
www.riyan.com.mv
3rd floor, H. Azam, Ammanmogu, Malé

Title: 1st Floor
Lighting Layout
Page: EL - 02/02

The contents of these drawings remain as a property of Riyan Private Limited. Any use other than those expressly stated is a violation of this copyright.

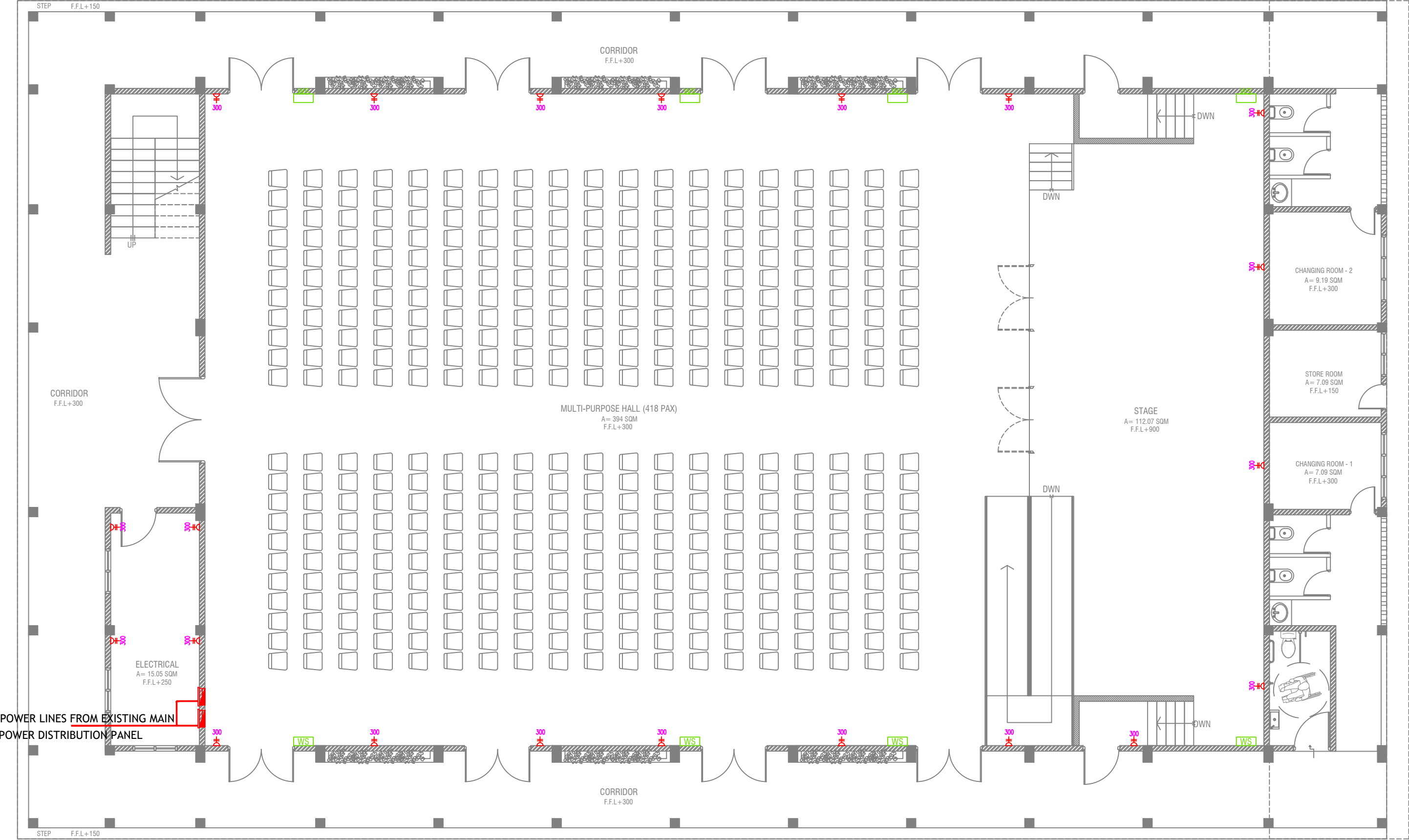

POWER LINES FROM EXISTING MAIN
POWER DISTRIBUTION PANEL

GROUND FLOOR POWER LAYOUT

SCALE 1:100



- PHONE EXTENSION
- COMPUTER NETWORK OUTLET (RJ 45 CONNECTORS)
- TELEPHONE OUTLET (RJ11, CONNECTOR)
- 13A POWER POINT
- 13A TWIN SOCKET OUTLET
- 15A.SWITCHED/ SPUR UNIT @ H.L.
- DISTRIBUTION BOX
- WALL SPEAKERS AT CEILING LEVEL

Th.Guraidhoo School Hall
Client: Ministry of Education

Project Number: 8/2017/012
Date: February 2019
Architect: Razana Amir
Engineer: Ahmed Zuhair Zakiem
Services: Architectural
Interior :-



RIYAN PRIVATE LIMITED
t: +960325049 f: +960320776
e: info@riyan.com.mv
www.riyan.com.mv
3rd floor, H. Azam, Ammanmogu, Malé

Title: Ground Floor
Power Layout
Page: EP - 01/02

The contents of these drawings remain as a property of Riyan Private Limited. Any use other than those expressly stated is a violation of this copyright.

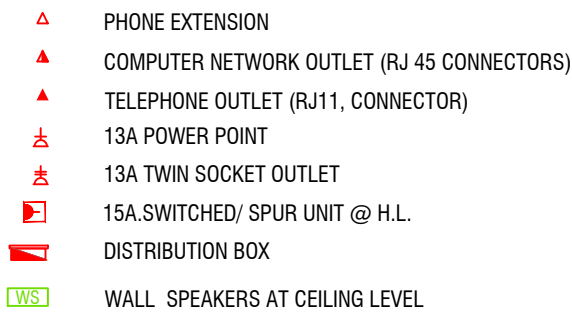

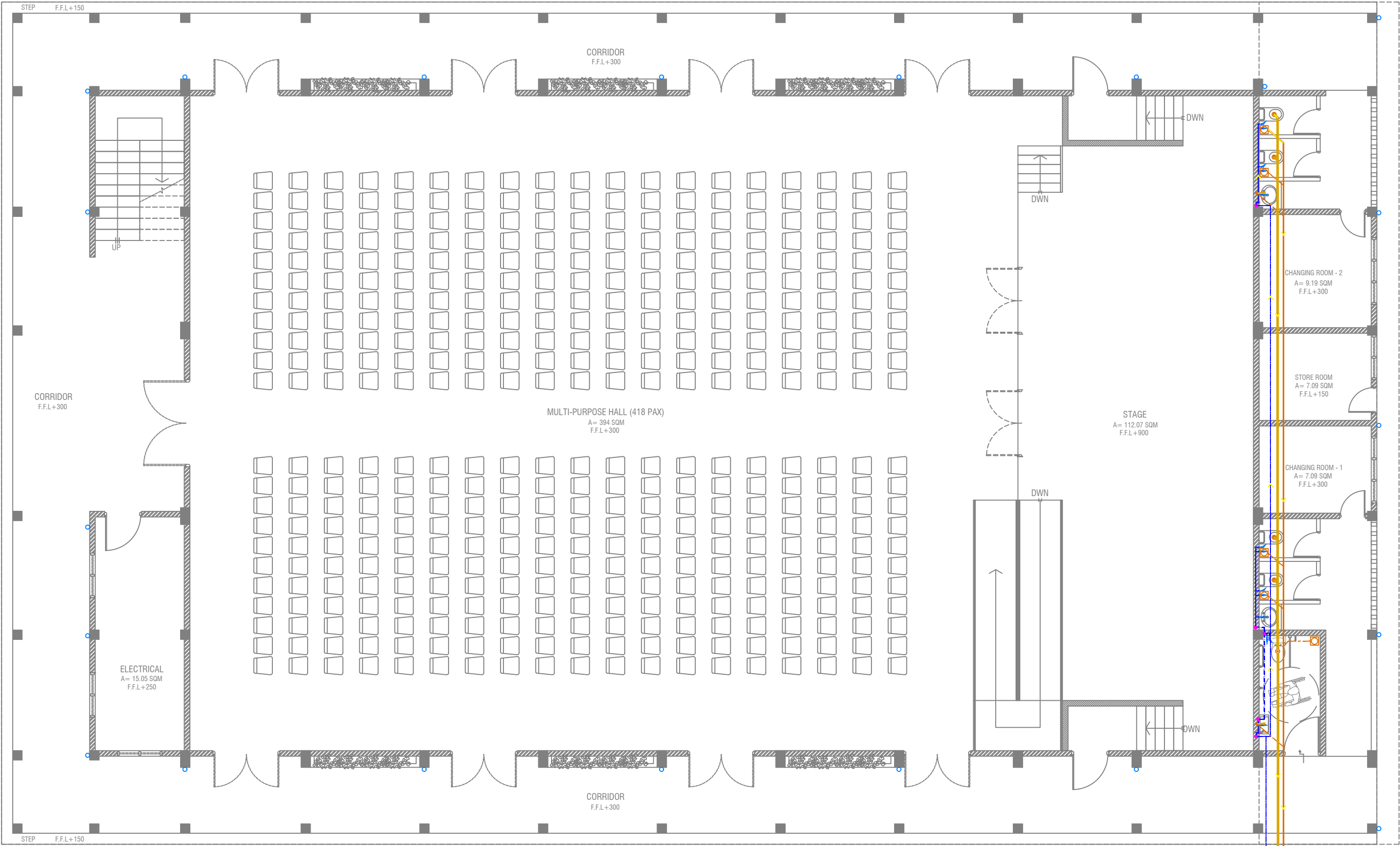

GROUND FLOOR PLUMBING & DRAINAGE LAYOUT

SCALE 1:100



LEGEND

- FC

160 COLD WATER SUPPLY FAUCET / WALL TAP/SINK
- GV

160 COLD WATER SUPPLY TO CISTERN
- GATE VALVE
- RISE IN WALL
- DROP IN WALL
- 320 COLD WATER SUPPLY PIPES RUNNING UNDERGROUND
- 250 COLD WATER SUPPLY PIPES RUNNING IN WALLS
- 250 COLD WATER SUPPLY PIPES RUNNING UNDERGROUND
- 250 COLD WATER SUPPLY PIPES RUNNING ABOVE FALSE CEILING
- FLOOR DRAIN
- FLOOR GULLY
- 1100 SOIL PIPE (CPVC PIPE)
- 820 WASTE PIPE (CPVC PIPE)
- 400 WASTE PIPE (CPVC PIPE)
- 500 WASTE PIPE (CPVC PIPE)
- 820 MANHOLE VENT PIPE (CPVC PIPE)
- BOTTLE TRAP

NOTES:-

-ALL COLD WATER PIPES SHOULD BE CPVC

Th.Guraidhoo School Hall
Client: Ministry of Education

Rev no	Date
1	2017/01/12
2	2017/01/12
3	2017/01/12
4	2017/01/12
5	2017/01/12
6	2017/01/12
7	2017/01/12
8	2017/01/12
9	2017/01/12
10	2017/01/12
11	2017/01/12
12	2017/01/12
13	2017/01/12
14	2017/01/12
15	2017/01/12
16	2017/01/12
17	2017/01/12
18	2017/01/12
19	2017/01/12
20	2017/01/12
21	2017/01/12
22	2017/01/12
23	2017/01/12
24	2017/01/12
25	2017/01/12
26	2017/01/12
27	2017/01/12
28	2017/01/12
29	2017/01/12
30	2017/01/12
31	2017/01/12
32	2017/01/12
33	2017/01/12
34	2017/01/12
35	2017/01/12
36	2017/01/12
37	2017/01/12
38	2017/01/12
39	2017/01/12
40	2017/01/12
41	2017/01/12
42	2017/01/12
43	2017/01/12
44	2017/01/12
45	2017/01/12
46	2017/01/12
47	2017/01/12
48	2017/01/12
49	2017/01/12
50	2017/01/12
51	2017/01/12
52	2017/01/12
53	2017/01/12
54	2017/01/12
55	2017/01/12
56	2017/01/12
57	2017/01/12
58	2017/01/12
59	2017/01/12
60	2017/01/12
61	2017/01/12
62	2017/01/12
63	2017/01/12
64	2017/01/12
65	2017/01/12
66	2017/01/12
67	2017/01/12
68	2017/01/12
69	2017/01/12
70	2017/01/12
71	2017/01/12
72	2017/01/12
73	2017/01/12
74	2017/01/12
75	2017/01/12
76	2017/01/12
77	2017/01/12
78	2017/01/12
79	2017/01/12
80	2017/01/12
81	2017/01/12
82	2017/01/12
83	2017/01/12
84	2017/01/12
85	2017/01/12
86	2017/01/12
87	2017/01/12
88	2017/01/12
89	2017/01/12
90	2017/01/12
91	2017/01/12
92	2017/01/12
93	2017/01/12
94	2017/01/12
95	2017/01/12
96	2017/01/12
97	2017/01/12
98	2017/01/12
99	2017/01/12
100	2017/01/12



RIYAN PRIVATE LIMITED
t: +9603250491 f: +9603250776
e: info@riyan.com.mv
www.riyan.com.mv
3rd floor, H. Azam, Ammanmaga, Malé

Title: Ground Floor Plumbing
& Drainage Layout
Page: DR - 01/04

The contents of these drawings remain as a property of Riyan Private Limited. Any use other than those expressly stated is a violation of this copyright.

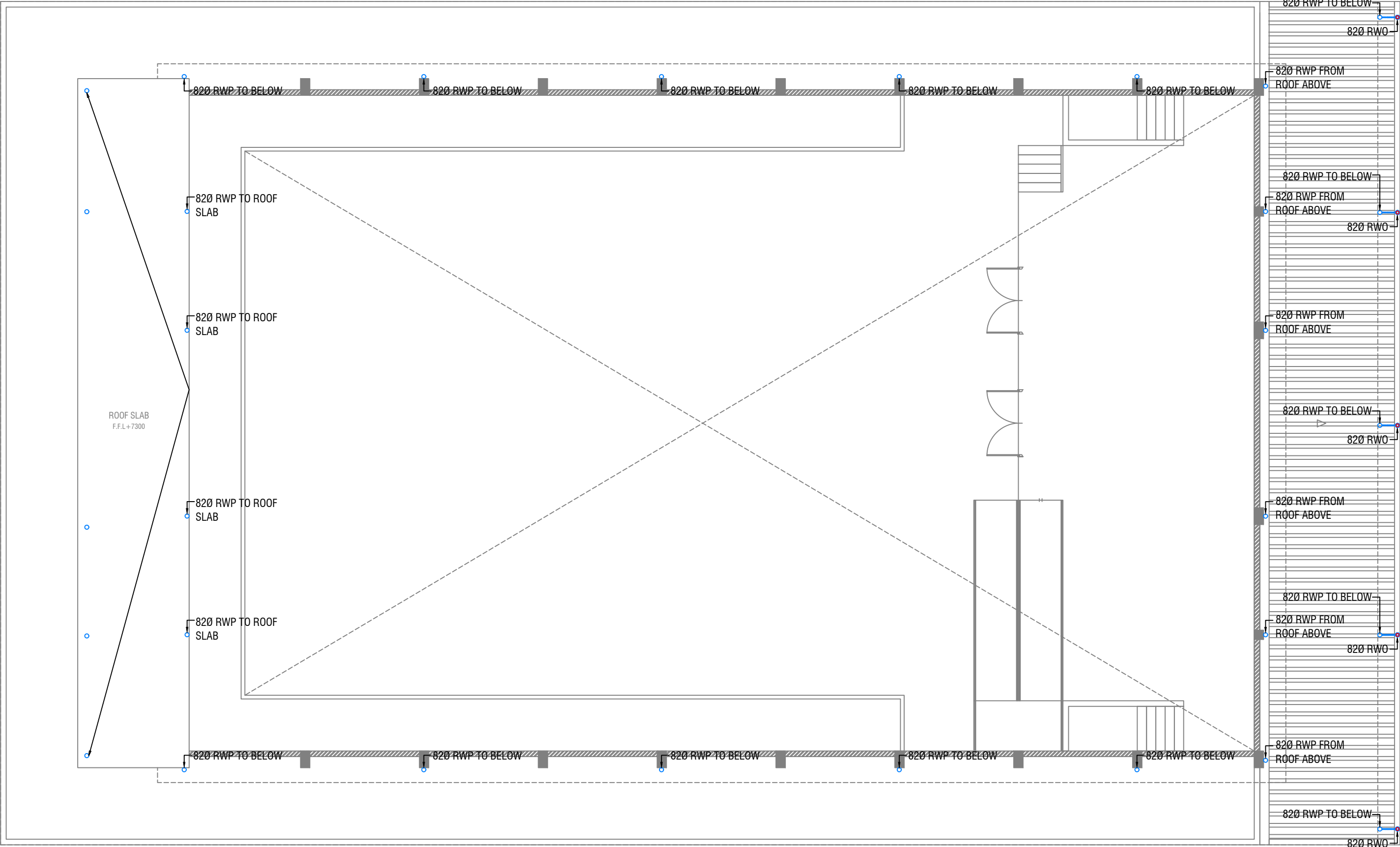

ROOF PLAN - 1 DRAINAGE LAYOUT

SCALE 1:100

0 0.5 1 2 3 4 5

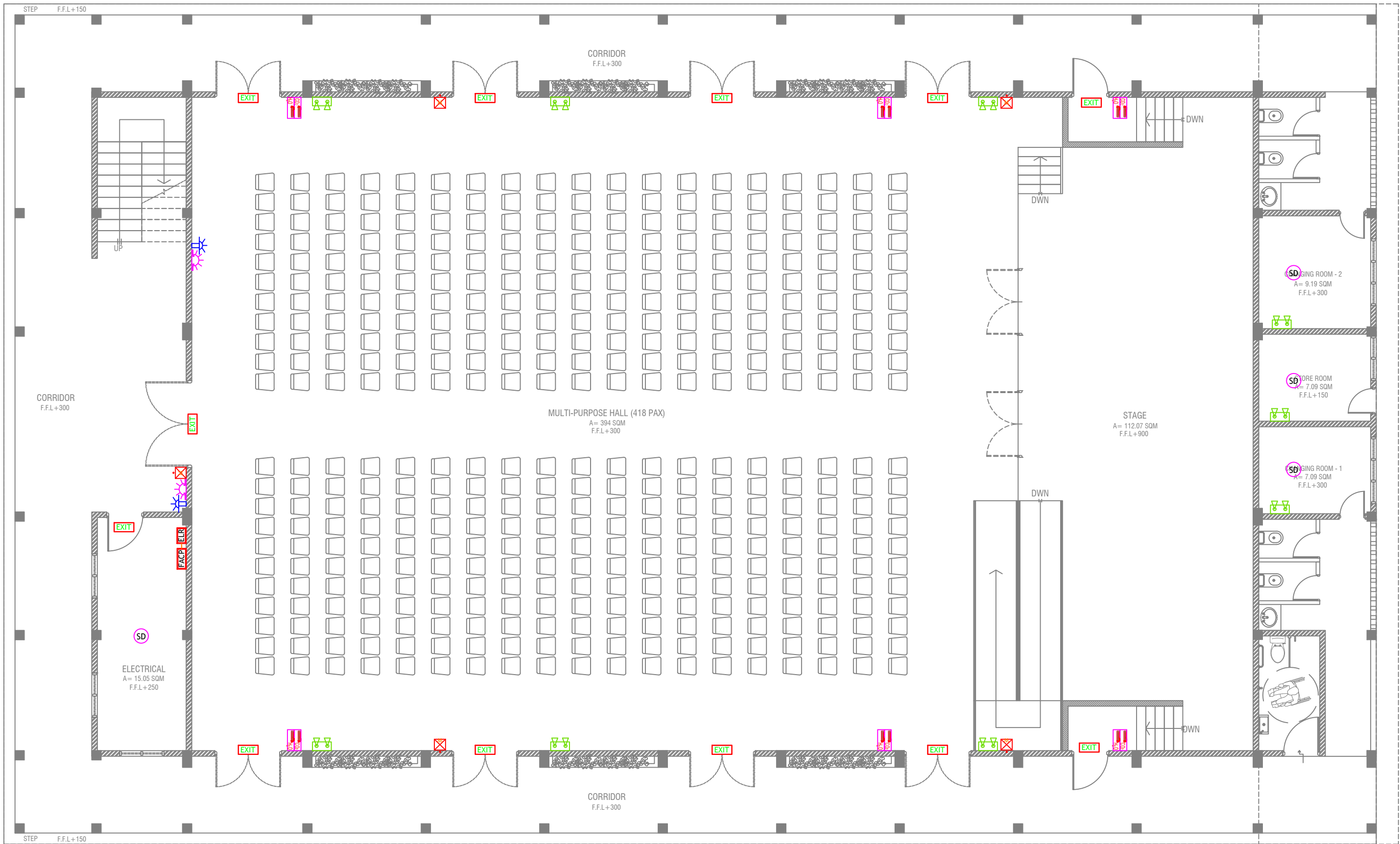

GROUND FLOOR FDP LAYOUT



- LEGEND
- | | | | |
|------|---|------|--------------------------------|
| SD | SMOKE DETECTOR | ELR | END OF LINE RESISTANCE |
| HD | HEAT DETECTOR | FACP | FIRE ALARM CONTROL PANEL |
| EXIT | EXIT SIGN | | MANUAL CALL POINT (RESETTABLE) |
| EM | EMERGENCY LIGHT | | BEACON |
| | CO ₂ EXTINGUISHER (LOAD: 2KG) IN POLYCARBONATE ENCLOSURE(TYP.) | | SOUNDER/BELL (85 DB) |
| | WET CHEMICAL FIRE EXTINGUISHER (LOAD 7.2KG) | | |
| | H ₂ O EXTINGUISHER (LOAD: 9L) IN POLYCARBONATE ENCLOSURE(TYP.) | | |

- ALL FIRE RATED DOOR SHOULD COME WITH PACKING (EXPANSION SEAL TRAP)
1. ALL PIPES SHOULD BE GALVANIZED, SCHEDULE 40.
 2. ALL PIPE SHALL BE PAINTED IN RED AS PER REGULATION.
 3. ALL SUPPORT/BACKET SHALL BE HOT DIPPED GALVANIZED TO 100MM.
 4. ALL FIRE EXTINGUISHER INSIDE CABINETS. (CABINET SHOULD BE PROVIDED)

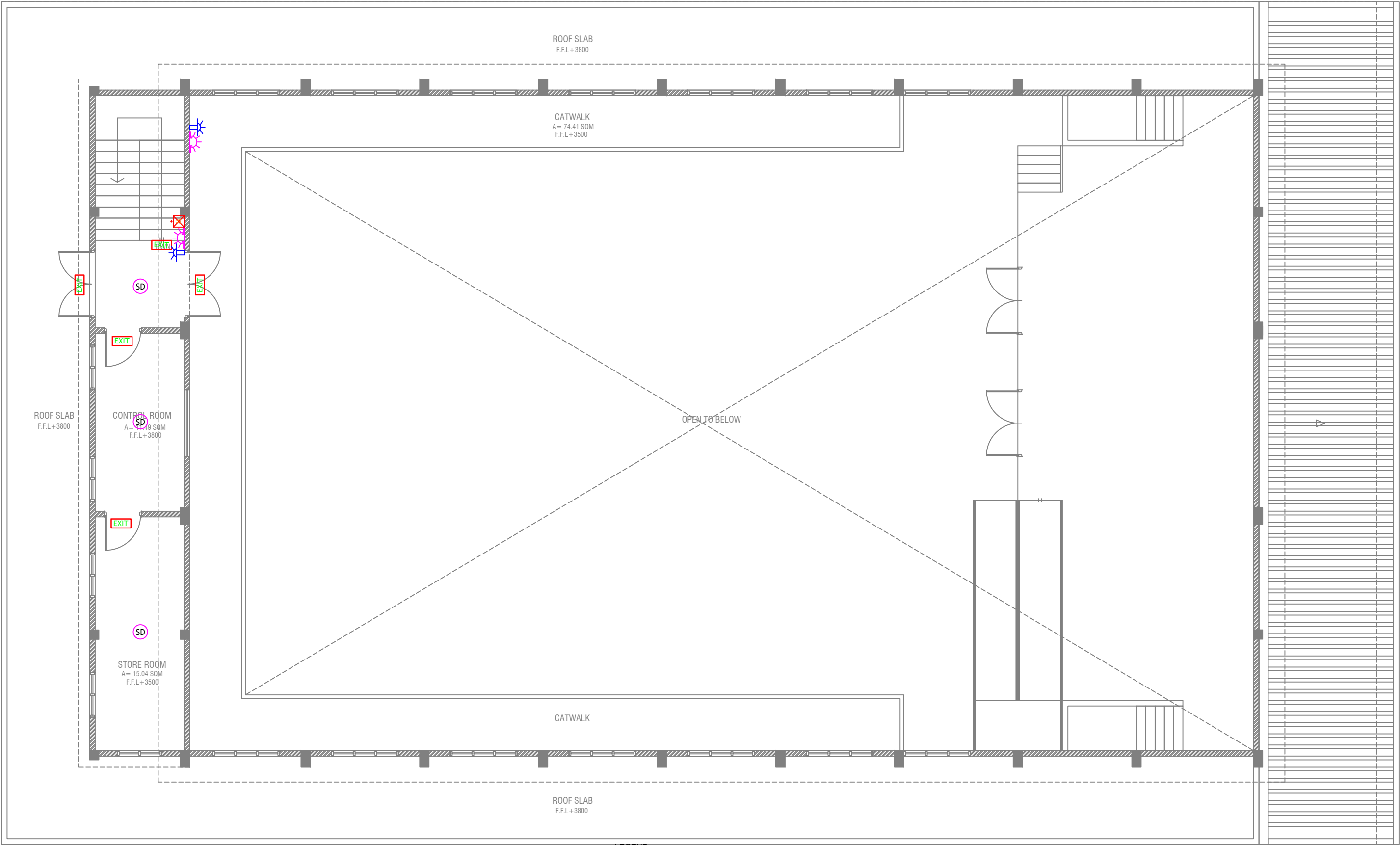

FIRST FLOOR FDP LAYOUT

SCALE 1:100



LEGEND

- SD SMOKE DETECTOR
HD HEAT DETECTOR
EXIT EXIT SIGN
EM EMERGENCY LIGHT

- CO₂ EXTINGUISHER (LOAD: 2KG) IN POLYCARBONATE ENCLOSURE(TYP.)
WET CHEMICAL FIRE EXTINGUISHER (LOAD 7.2KG)
H₂O EXTINGUISHER (LOAD: 9L) IN POLYCARBONATE ENCLOSURE(TYP.)

- ELR END OF LINE RESISTANCE
FACP FIRE ALARM CONTROL PANEL
MANUAL CALL POINT (RESETTABLE)
BEACON
SOUNDER/BELL (85 DB)

ALL FIRE RATED DOOR SHOULD COME WITH PACKING (EXPANSION SEAL TRAP)

1. ALL PIPES SHOULD BE GALVANIZED SCHEDULE 40.
2. ALL PIPE SHALL BE PAINTED IN RED AS PER REGULATION.
3. ALL SUPPORT(BRACKET) SHALL BE HOT DIPPED GALVANIZED TO 1000AM.
4. ALL FIRE EXTINGUISHER INSIDE CABINETS. (CABINET SHOULD BE PROVIDED)

Th.Guraidhoo School Hall
Client: Ministry of Education

Rev no	Date
01	01/02/2019
02	01/02/2019
03	01/02/2019
04	01/02/2019
05	01/02/2019
06	01/02/2019
07	01/02/2019
08	01/02/2019
09	01/02/2019
10	01/02/2019
11	01/02/2019
12	01/02/2019
13	01/02/2019
14	01/02/2019
15	01/02/2019
16	01/02/2019
17	01/02/2019
18	01/02/2019
19	01/02/2019
20	01/02/2019
21	01/02/2019
22	01/02/2019
23	01/02/2019
24	01/02/2019
25	01/02/2019
26	01/02/2019
27	01/02/2019
28	01/02/2019
29	01/02/2019
30	01/02/2019
31	01/02/2019
32	01/02/2019
33	01/02/2019
34	01/02/2019
35	01/02/2019
36	01/02/2019
37	01/02/2019
38	01/02/2019
39	01/02/2019
40	01/02/2019
41	01/02/2019
42	01/02/2019
43	01/02/2019
44	01/02/2019
45	01/02/2019
46	01/02/2019
47	01/02/2019
48	01/02/2019
49	01/02/2019
50	01/02/2019
51	01/02/2019
52	01/02/2019
53	01/02/2019
54	01/02/2019
55	01/02/2019
56	01/02/2019
57	01/02/2019
58	01/02/2019
59	01/02/2019
60	01/02/2019
61	01/02/2019
62	01/02/2019
63	01/02/2019
64	01/02/2019
65	01/02/2019
66	01/02/2019
67	01/02/2019
68	01/02/2019
69	01/02/2019
70	01/02/2019
71	01/02/2019
72	01/02/2019
73	01/02/2019
74	01/02/2019
75	01/02/2019
76	01/02/2019
77	01/02/2019
78	01/02/2019
79	01/02/2019
80	01/02/2019
81	01/02/2019
82	01/02/2019
83	01/02/2019
84	01/02/2019
85	01/02/2019
86	01/02/2019
87	01/02/2019
88	01/02/2019
89	01/02/2019
90	01/02/2019
91	01/02/2019
92	01/02/2019
93	01/02/2019
94	01/02/2019
95	01/02/2019
96	01/02/2019
97	01/02/2019
98	01/02/2019
99	01/02/2019
100	01/02/2019



RIYAN PRIVATE LIMITED

t: +9603250491 f: +9603250776
e: info@riyan.com.mv
www.riyan.com.mv
3rd floor, H. Azam, Ammanmaga, Malé

Title: 1st Floor FDP Layout
Page: DP - 02/02

The contents of these drawings remain as a property of Riyan Private Limited. Any use other than those expressly stated is a violation of this copyright.