

Proposed 06 Classroom at
L.Gan Ihahdhoo School
(02 Storey)

ARCHITECTURAL & STRUCTURAL DRAWINGS

Client: Ministry of Education



RIYAN PRIVATE LIMITED

t : +9603315049 f : +9603310776
e : info@riyan.com.mv
w : www.riyan.com.mv
3rd floor, H. Azum, Ammeenemogu, Male'

The contents of these drawings remain as a property of Riyan Private Limited. Any use other than those expressly stated is a violation of this copyright

TABLE OF CONTENTS

DRAWING No.	TITLE	REVISION No.	DATE	REMARKS
A R C H I T E C T U R A L		---	---	---
A - 01 /22	SITE PLAN	---	---	---
A - 02 /22	GROUND FLOOR PLAN	---	---	---
A - 03 /22	FIRST FLOOR PLAN	---	---	---
A - 04 /22	ROOF PLAN	---	---	---
A - 05 /22	ELEVATION E1	---	---	---
A - 06 /22	ELEVATION E2	---	---	---
A - 07 /22	SECTION X-X	---	---	---
A - 08 /22	SECTION Y-Y	---	---	---
A - 09 /22	DOOR & WINDOW SCHEDULE - 1	---	---	---
A - 10 /22	DOOR & WINDOW SCHEDULE - 2 & VENTILATION SCHEDULE	---	---	---
A - 11 /22	GROUND FLOOR - FLOOR FINISHES PLAN	---	---	---
A - 12 /22	FIRST FLOOR - FLOOR FINISHES PLAN	---	---	---
A - 13 /22	GROUND FLOOR - REFLECTED CEILING PLAN	---	---	---
A - 14 /22	FIRST FLOOR - REFLECTED CEILING PLAN	---	---	---
A - 15 /22	DETAIL - 1 : STAIRCASE DETAILS	---	---	---
A - 16 /22	DETAIL - 2 :MAIN ENTRANCE RAMP DETAILS	---	---	---
A - 17 /22	DETAIL - 3 :TOILET DETAILS	---	---	---
A - 18 /22	DETAIL - 4 :RC FIN DETAILS (TOILET)	---	---	---
A - 19 /22	DETAIL - 5 :RC FIN DETAILS (CORRIDOR)	---	---	---
A - 20 /22	DETAIL - 6 :RAILING DETAILS	---	---	---
A - 21 /22	DETAIL - 7 :RC WALL DETAILS	---	---	---
A - 22 /22	DETAIL - 8 :CONNECTION BRIDGE DETAILS	---	---	---
S T R U C T U R A L		---	---	---
S - 00 /14	GENERAL NOTES	---	---	---
S - 01 /14	FOUNDATION PLAN	---	---	---
S - 02 /14	GROUND FLOOR COLUMN LAYOUT PLAN	---	---	---
S - 03 /14	FIRST FLOOR COLUMN LAYOUT PLAN	---	---	---
S - 04 /14	FIRST FLOOR BEAM PLAN	---	---	---
S - 05 /14	STORE / HALF LANDING FLOOR BEAM & SLAB REIN. PLAN	---	---	---
S - 06 /14	FIRST FLOOR SLAB REINFORCEMENT PLAN	---	---	---
S - 07 /14	ROOF BEAM PLAN FOR CONNECTION BRIDGE @7208mm FROM NGL	---	---	---
S - 08 /14	ROOF BEAM PLAN - 1	---	---	---
S - 09 /14	ROOF BEAM PLAN - 2	---	---	---
S - 10 /14	ROOF TRUSS AND FRAMING PLAN	---	---	---
S - 11 /14	ROOF TRUSS DETAILS	---	---	---
S - 12 /14	STRUCTURAL DETAILS - 1	---	---	---
S - 13 /14	STRUCTURAL DETAILS - 2	---	---	---
S - 14 /14	STRUCTURAL DETAILS - 3	---	---	---
		---	---	---

SITE PLAN

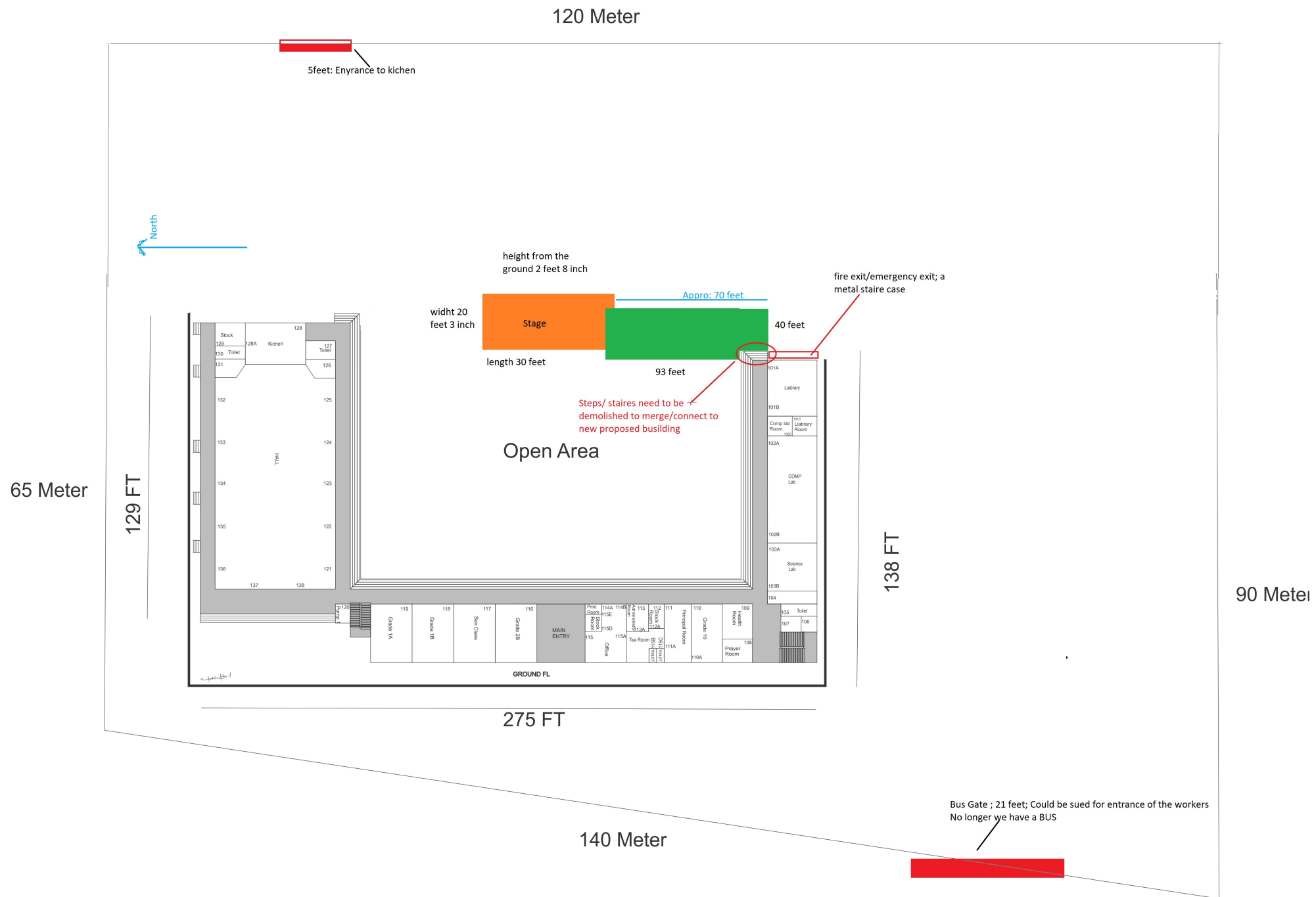

NOTE:

PROPOSED BUILDING LOCATION

DEMOLITION OF EXISTING BUILDING'S STEPS (FOR THE CONNECTION OF
PROPOSED BUILDING TO THE EXISTING BUILDING) AND TREES AT THE
PROPOSED SITE LOCATION
DEMOLITION OF EXISTING STAGE (TO BE CONFIRMED BY THE SCHOOL)

L.Gan Iahdhoo School 06 Classroom Block (2 story)
Client: Ministry of Education

Project Number: RI/2020/006

Date: May 2021
Architect: Maximilian Jakob Chereif

Architect : Maryam Irasna Shareef
Engineer : Mohamed Muththalib Waleed

Drawn by : Zunabath Abdul Majid

Services : Aishath Ahmed
Interior :-

.....

The contents of these drawings remain as a property of Rivan Private Limited. Any use other than those expressly stated is a violation of this copyright.



RIYAN PRIVATE LIMITED

t: +9603315049 f: +9603310776
e: info@riyan.com.mv
w: www.riyan.com.mv
1st floor, H. Azum, Ameenemagu, Male'

Title: Site Plan

Page: A-01/22

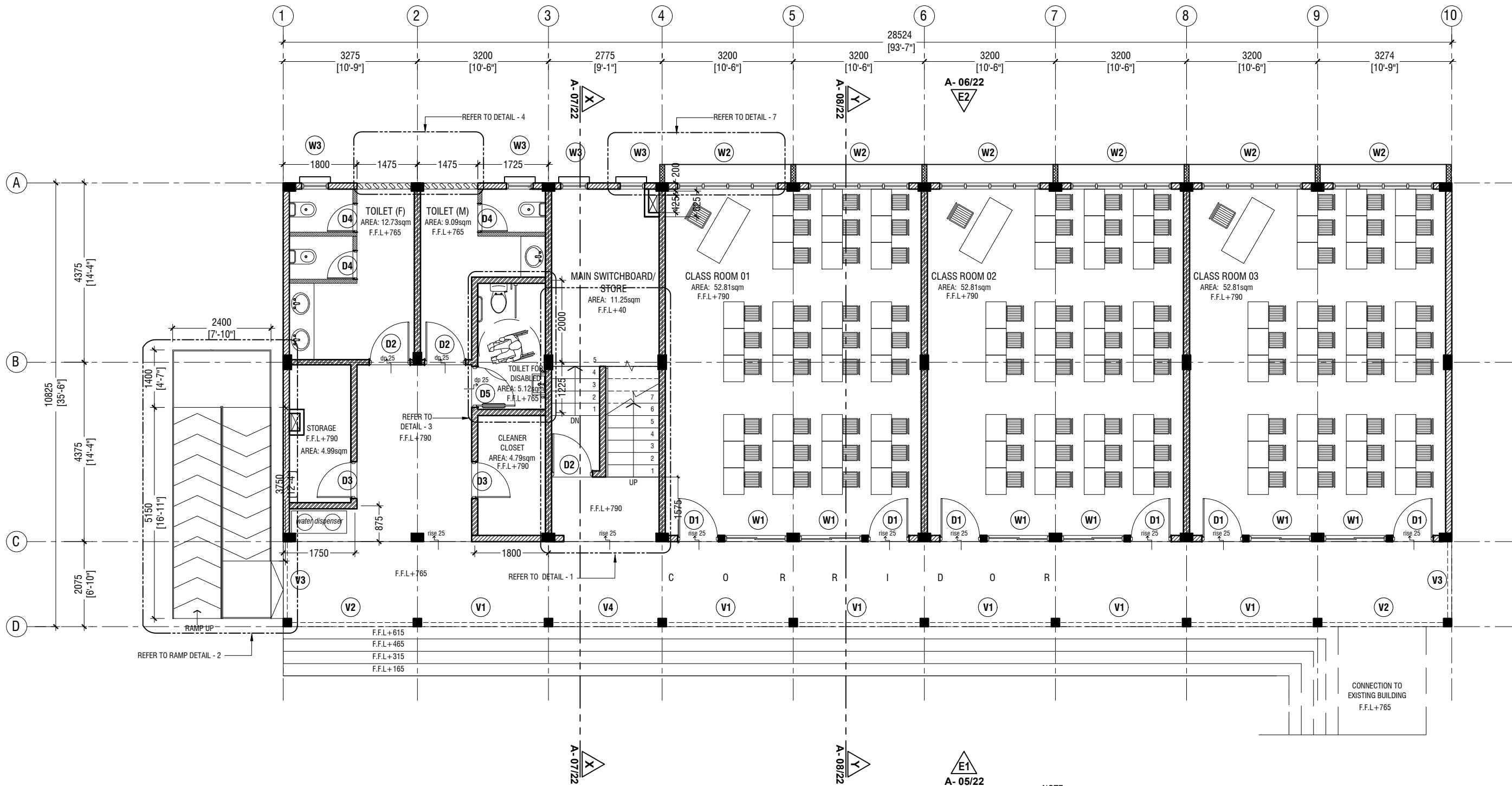

GROUND FLOOR PLAN

SCALE 1:100



THE EXISTING BUILDING HEIGHTS MAY
SLIGHTLY VARY, THEREFORE, TO ADJUST
THE PROPOSED BUILDING HEIGHTS
ACCORDINGLY TO THE EXISTING BUILDING

- NOTE:**
- PROPOSED 150mm THICK SOLID BLOCK - INTERIOR MASONRY WALL
WITH 16mm PLASTERING, GROUND SMOOTH IN SELECTED PAINT FINISH
 - PROPOSED 150mm THICK SOLID BLOCK - EXTERIOR MASONRY WALL
WITH 20mm PLASTERING, GROUND SMOOTH IN SELECTED PAINT FINISH
 - PROPOSED 100mm THICK SOLID BLOCK - INTERIOR MASONRY WALL
WITH 16mm PLASTERING, GROUND SMOOTH IN SELECTED PAINT FINISH
 - PROPOSED 120mm THICK RC WALL TO BE WATER PROOFED WITH
WATER PROOFING AGENT
 - PROPOSED 100mm THICK 2400mm HIGH SOLID BLOCK MASONRY WALL
WITH 16mm PLASTERING, GROUND SMOOTH IN SELECTED PAINT FINISH

THE SCREEDING AND TILES ARE INCORPORATED IN THE FLOOR FINISH
LEVELS

REFER TO ARCHITECT FOR FURTHER ASSISTANCE.

L.Gan Ihahdhoo School 06 Classroom Block (2 story)
Client: Ministry of Education

Project Number: RI/2020/006
Date: May 2021
Architect: Mariyam Irasha Shareef
Engineer: Mohamed Munthaliq Waleed
Drawn by: Zunabath Abdul Majid
Services: Aishath Ahmed
Interior: -

Rev no	Date
-	-
-	-
-	-
-	-



RYAN PRIVATE LIMITED

t: +9603315049 f: +9603310776
e: info@ryan.com.mv
w: www.ryan.com.mv
3rd floor, H. Azum, Ameenemagau, Male'

Title: Ground Floor Plan

Page: A-02/22

The contents of these drawings remain as a property of RYAN Private Limited. Any use other than those expressly stated is a violation of this copyright

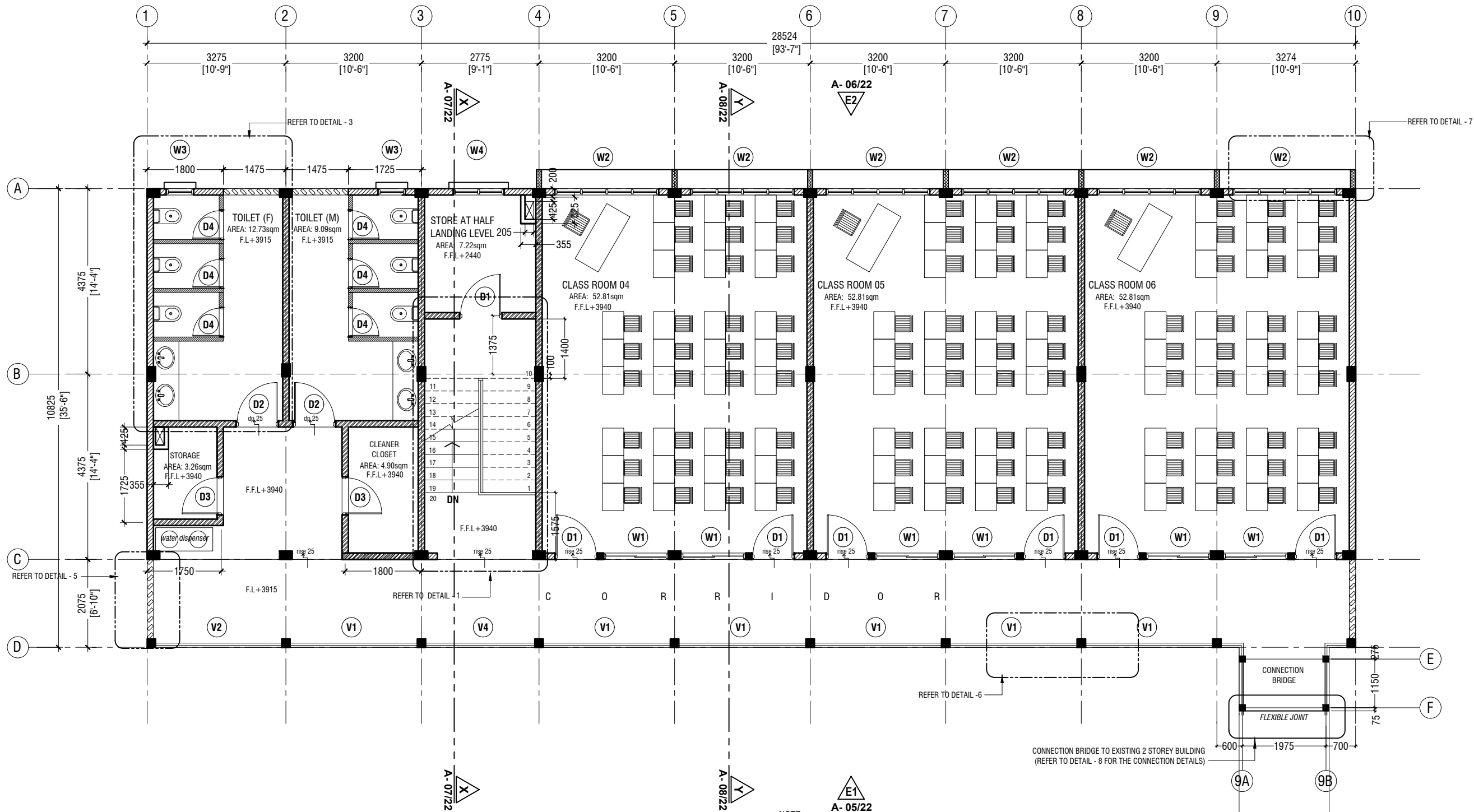

FIRST FLOOR PLAN

SCALE 1:100



NOTE:

- PROPOSED 150mm THICK SOLID BLOCK - INTERIOR MASONRY WALL WITH 16mm PLASTERING, GROUND SMOOTH IN SELECTED PAINT FINISH
- PROPOSED 150mm THICK SOLID BLOCK - EXTERIOR MASONRY WALL WITH 20mm PLASTERING, GROUND SMOOTH IN SELECTED PAINT FINISH
- PROPOSED 100mm THICK SOLID BLOCK - INTERIOR MASONRY WALL WITH 16mm PLASTERING, GROUND SMOOTH IN SELECTED PAINT FINISH
- PROPOSED 120mm THICK RC WALL TO BE WATER PROOFED WITH WATER PROOFING AGENT
- PROPOSED 100mm THICK 2400mm HIGH SOLID BLOCK MASONRY WALL WITH 16mm PLASTERING, GROUND SMOOTH IN SELECTED PAINT FINISH

THE SCREEDING AND TILES ARE INCORPORATED IN THE FLOOR FINISH LEVELS

REFER TO ARCHITECT FOR FURTHER ASSISTANCE.

THE EXISTING BUILDING HEIGHTS MAY SLIGHTLY VARY, THEREFORE, TO ADJUST THE PROPOSED BUILDING HEIGHTS ACCORDINGLY TO THE EXISTING BUILDING

L.Gan Ihahdhoo School 06 Classroom Block (2 story)
Client: Ministry of Education

Project Number: RI/2020/006
Date: May 2021
Architect: Mariyam Irasha Shareef
Engineer: Mohamed Munthaliq Waleed
Drawn by: Zunabath Abdul Majid
Interior: Aishath Ahmed

Rev no	Date
1	
2	
3	
4	
5	



RYAN PRIVATE LIMITED

t: +9603315049 f: +9603310776
e: info@ryan.com.mv
w: www.ryan.com.mv
3rd floor, H. Azum, Ameenemagau, Male'

Title: First Floor Plan

Page: A-03/22

The contents of these drawings remain as a property of RYAN Private Limited. Any use other than those expressly stated is a violation of this copyright

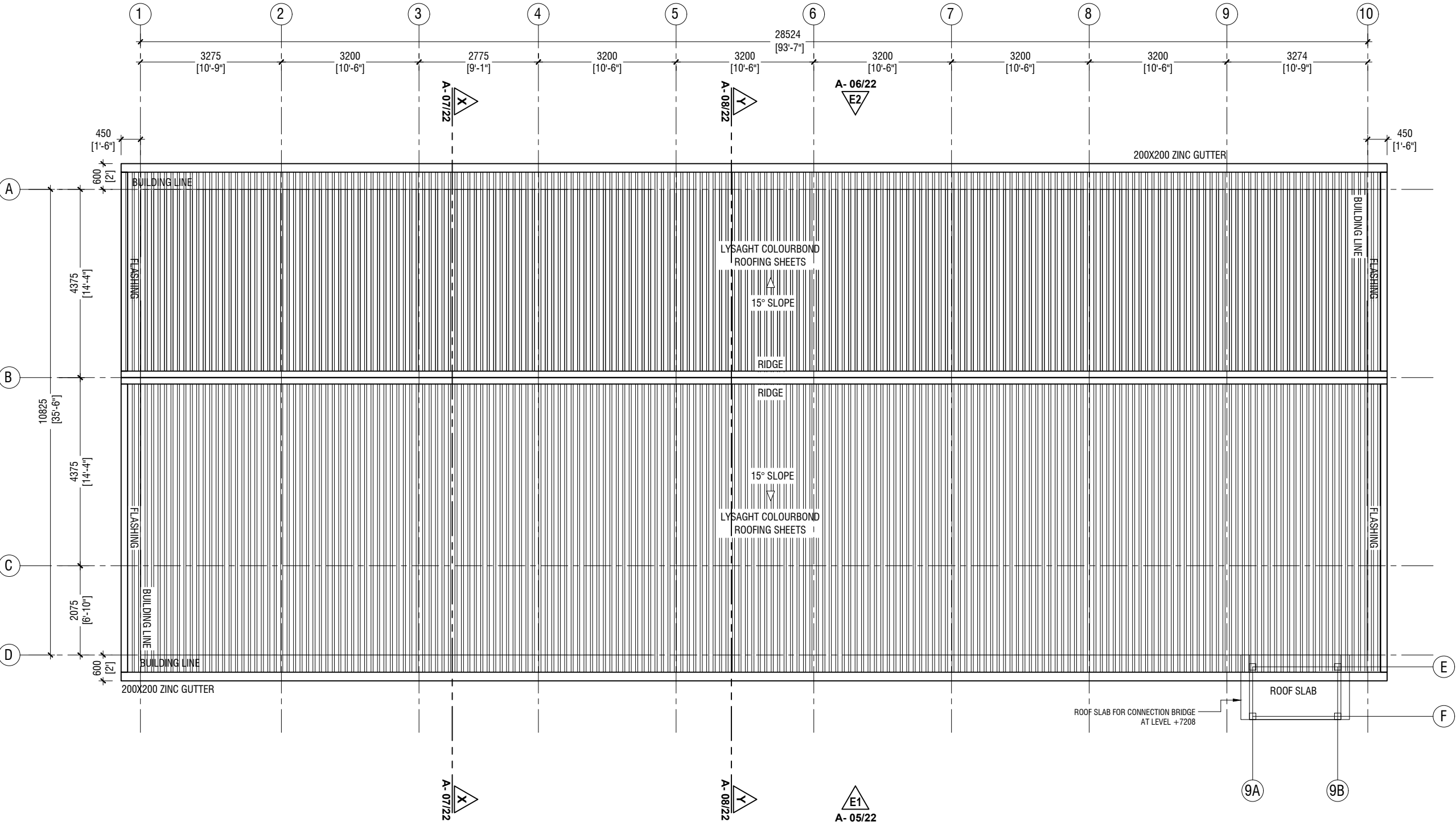
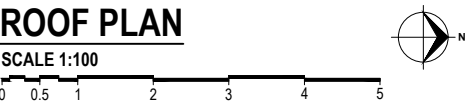

THE EXISTING BUILDING HEIGHTS MAY
SLIGHTLY VARY, THEREFORE, TO ADJUST
THE PROPOSED BUILDING HEIGHTS
ACCORDINGLY TO THE EXISTING BUILDING

NOTE:
ROOF SLOPE : 15° SLOPE
ROOF MATERIAL : LYSAGHT COLOURBOND ROOFING SHEETS

L.Gan Ihahdhoo School 06 Classroom Block (2 story)
Client: Ministry of Education

Project Number:	Rev no	Date
RI/2020/006		
Date: May 2021		
Architect : Mariyam Irasha Shareef		
Engineer : Mohamed Muththalib Waleed		
Drawn by : Zunabath Abdul Majid		
Services : Aishath Ahmed		
Interior : -		

RYAN PRIVATE LIMITED

t : +9603315049 f : +9603310776
e : info@ryan.com.mv
w : www.ryan.com.mv
3rd floor, H. Azum, Ameenemaguu, Male'

Title: Roof Plan

Page: A-04/22

The contents of these drawings remain as a property of Ryan Private Limited. Any use other than those expressly stated is a violation of this copyright

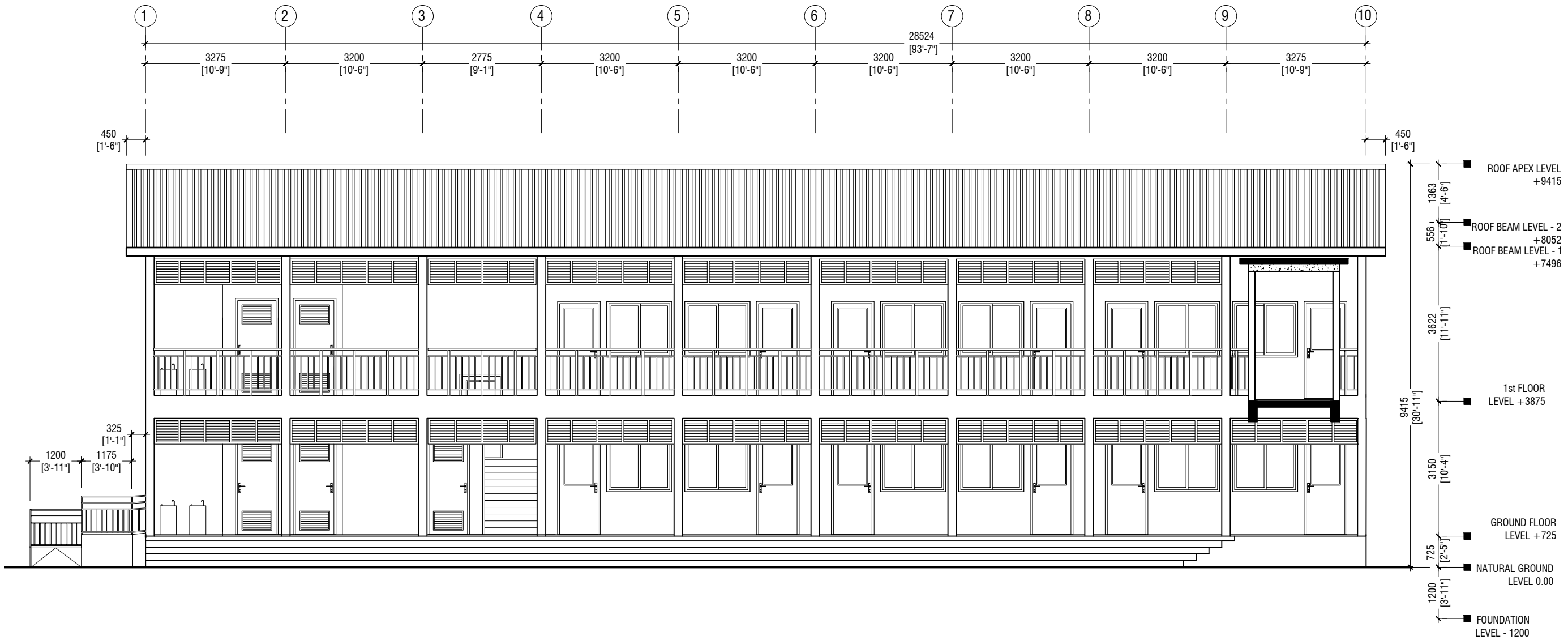

ELEVATION E1

SCALE 1:100



L.Gan Ihahdhoo School 06 Classroom Block (2 story)

Client: Ministry of Education

Rev no	Date
01	2020/06/06
02	2020/06/06
03	2020/06/06
04	2020/06/06
05	2020/06/06
06	2020/06/06

Project Number: RI/2020/006

Date: May 2021

Architect: Mariyam Irasha Shareef

Engineer: Mohamed Munthaliq Waleed

Drawn by: Zunabath Abdul Majid

Services: Ashraf Ahmed

Interior: -



RYAN PRIVATE LIMITED

t: +9603315049 f: +9603310776
e: info@ryan.com.mv
w: www.ryan.com.mv
3rd floor, H. Azum, Ameerseemagau, Male'

Title: Elevation - E1

Page: A-05/22

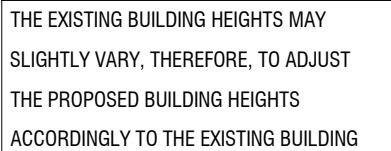

SCALE 1:100



Project Number: RI/2020/006
Date: May 2021
Architect: Mariyam Isha Shareef
Engineer: Mohamed Muntahab Waleed
Drawn by: Zunabath Abdul Majid
Services: Aishath Ahmed
Interior: -

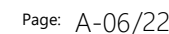

SECTION X-X

SCALE 1:100

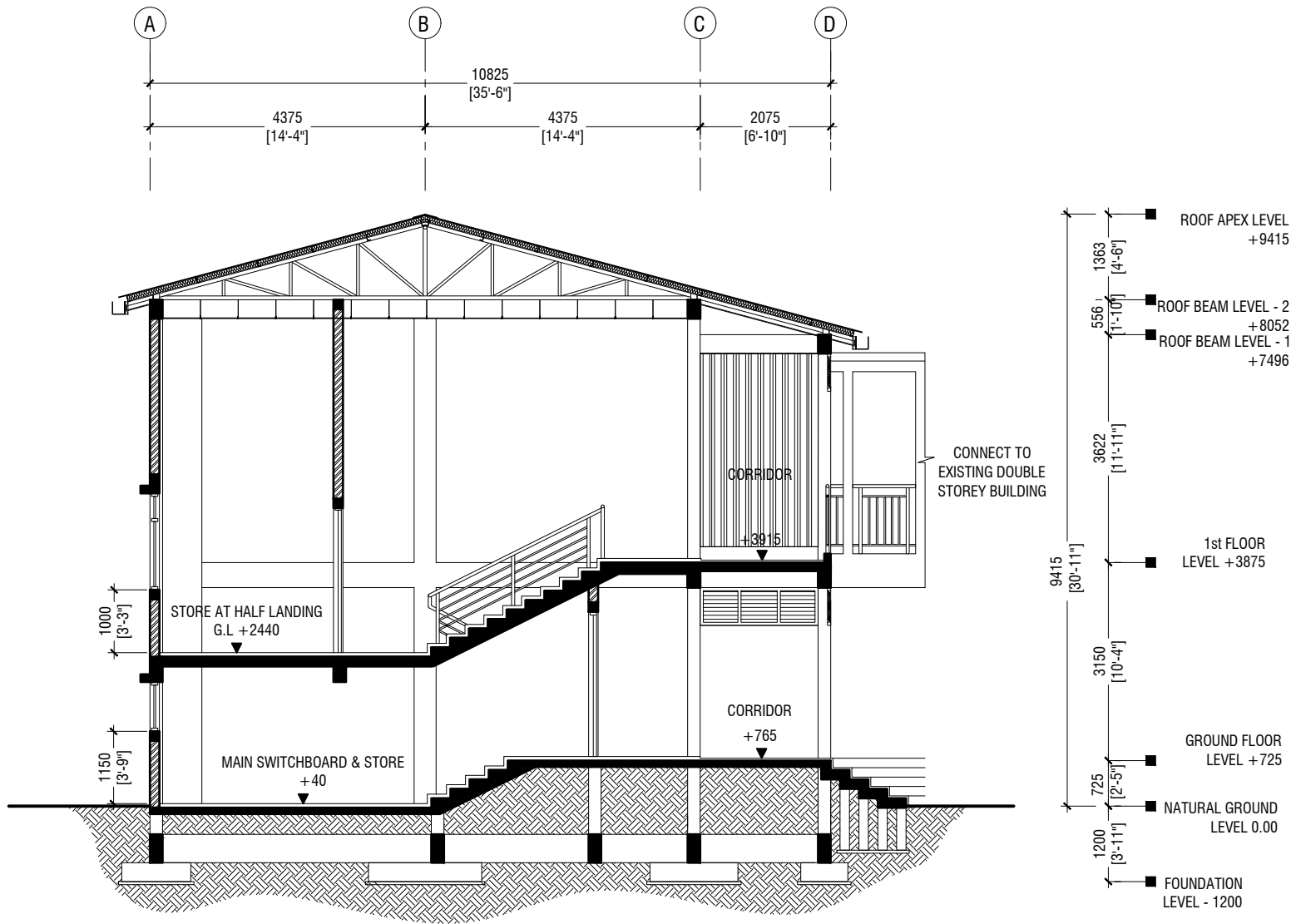

THE EXISTING BUILDING HEIGHTS MAY
SLIGHTLY VARY, THEREFORE, TO ADJUST
THE PROPOSED BUILDING HEIGHTS
ACCORDINGLY TO THE EXISTING BUILDING

L.Gan Ihahdhoo School 06 Classroom Block (2 story)

Client: Ministry of Education

Rev no	Date
1	2021
2	2021
3	2021
4	2021
5	2021
6	2021

Project Number: RI/2020/006

Date: May 2021

Architect: Mariyam Irasha Shareef

Engineer: Mohamed Muththalib Waleed

Drawn by: Zunabath Abdul Majid

Services: Ashraf Ahmed

Interior: -



RIYAN PRIVATE LIMITED

t: +9603315049 f: +9603310776
e: info@riyan.com.mv
w: www.riyan.com.mv
3rd floor, H. Azum, Aneeneemagau, Male'

Title: Section X-X

Page: A-07/22

The contents of these drawings remain as a property of Riyan Private Limited. Any use other than those expressly stated is a violation of this copyright

SECTION Y-Y

SCALE 1:100

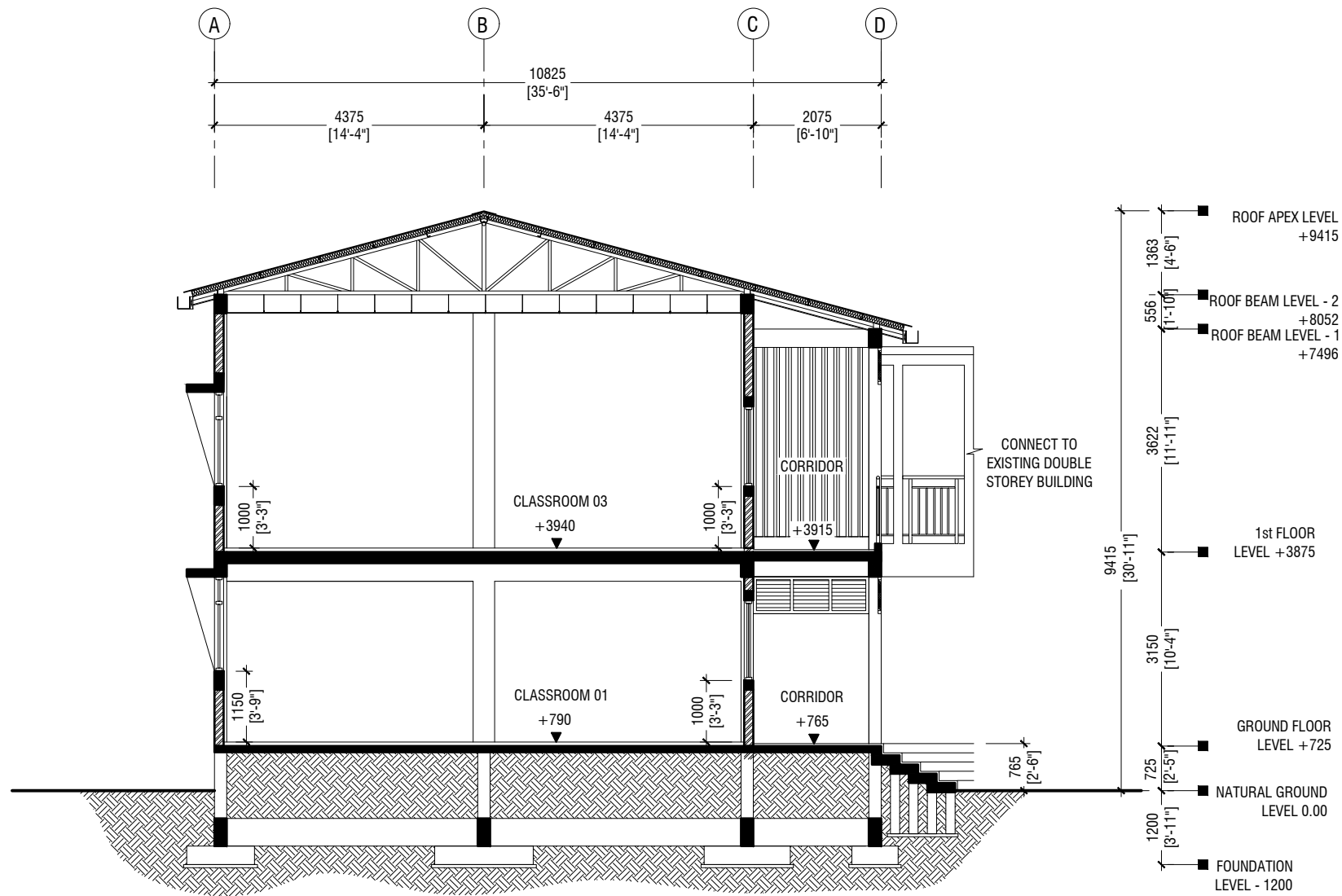

THE EXISTING BUILDING HEIGHTS MAY
SLIGHTLY VARY, THEREFORE, TO ADJUST
THE PROPOSED BUILDING HEIGHTS
ACCORDINGLY TO THE EXISTING BUILDING

L.Gan Ihahdhoo School 06 Classroom Block (2 story)
Client: Ministry of Education

Project Number: RI/2020/006	Rev no	Date
Date: May 2021	--	-----
Architect: Mariyam Irasha Shareef	--	-----
Engineer: Mohamed Munthaliq Waleed	--	-----
Drawn by: Zunabath Abdul Majid	--	-----
Services: Aishath Ahmed	--	-----
Interior: -	--	-----



RIYAN PRIVATE LIMITED

t: +9603315049 f: +9603310776
e: info@riyan.com.mv
w: www.riyan.com.mv
3rd floor, H. Azum, Ameerseemagu, Male'

Title: Section Y-Y

Page: A-08/22

The contents of these drawings remain as a property of Riyan Private Limited. Any use other than those expressly stated is a violation of this copyright

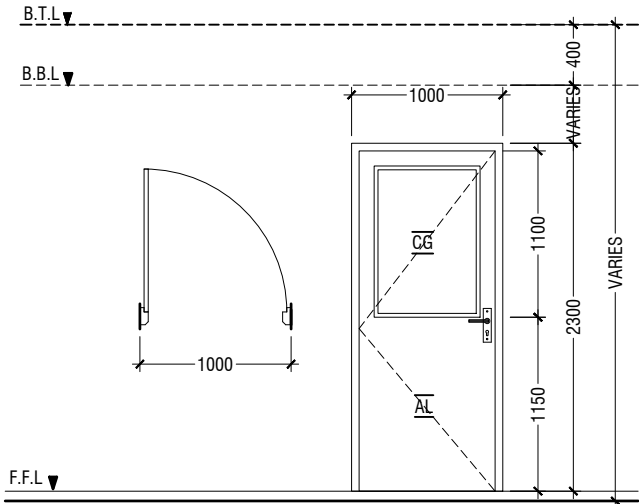

D1	SWING DOOR
REMARKS	50mm THICK WHITE POWDER COATED (60 MICRONS) ALUMINUM FRAMED WITH ALUMINIUM PANEL AND 6mm THICK CLEAR GLASS
LOCATION	CLASSROOMS & HALF LANDING STORE ROOM
QUANTITY	13 NOS
OPEN AREA	2.03 sqm

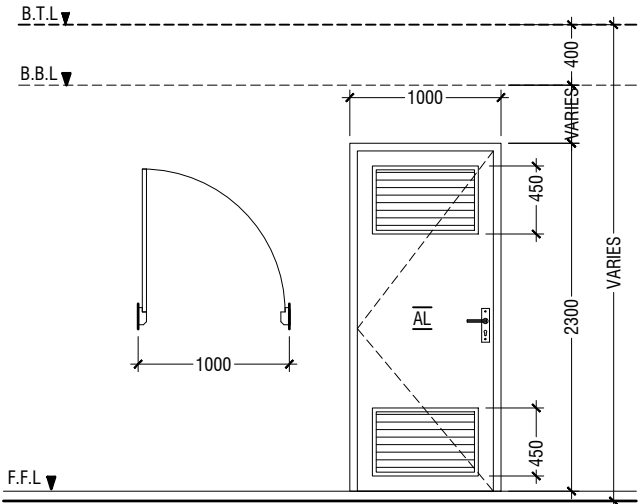

D2	SWING DOOR WITH ALUMINIUM LOUVERS
REMARKS	50mm THICK WHITE POWDER COATED (60 MICRONS) ALUMINUM FRAMED WITH ALUMINIUM PANEL AND ALUMINUM LOUVERS
LOCATION	TOILETS & MAIN SWITCH BOARD STORE
QUANTITY	05 NOS
OPEN AREA	2.03 sqm

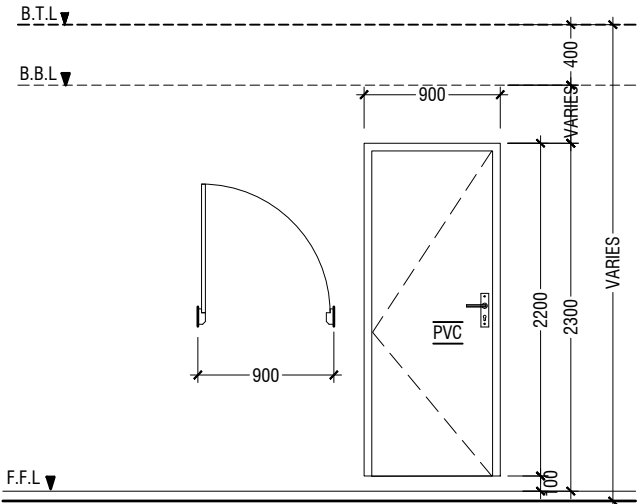

D3	PVC SWING DOOR
REMARKS	PVC WHITE FRAME AND PANEL
LOCATION	STORE & CLEANER CLOSET
QUANTITY	04 NOS
OPEN AREA	1.72 SQM

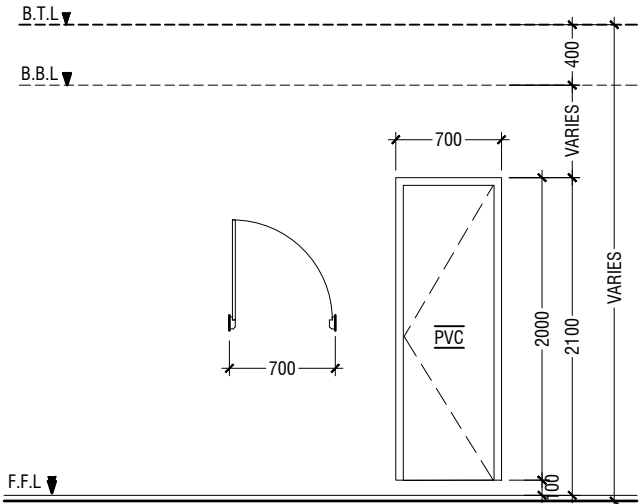

D4	PVC SWING DOOR
REMARKS	PVC WHITE FRAME AND PANEL
LOCATION	TOILETS STALLS
QUANTITY	09 NOS
OPEN AREA	1.17 SQM

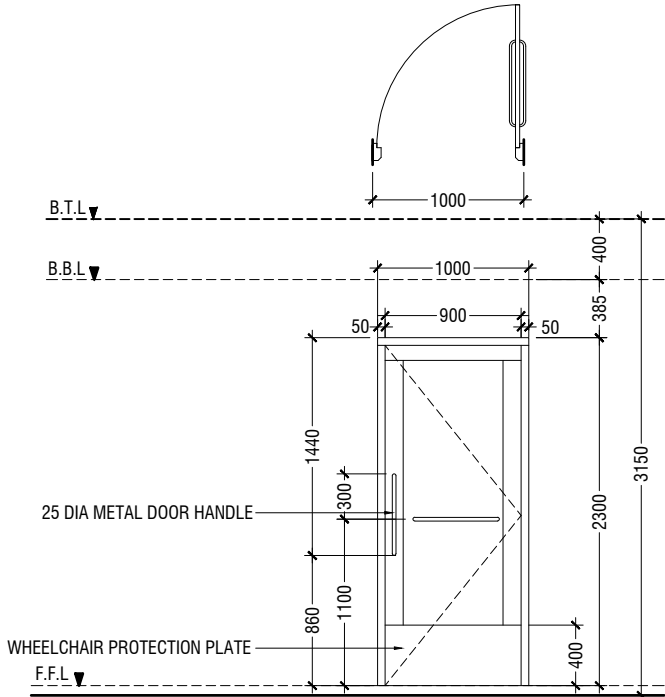

D5	SWING DOOR
REMARKS	50mm THICK WHITE POWDER COATED (60 MICRONS) ALUMINUM FRAMED WITH ALUMINIUM PANEL
LOCATION	DISABLED TOILET
QUANTITY	01 NOS
OPEN AREA	2.03 sqm

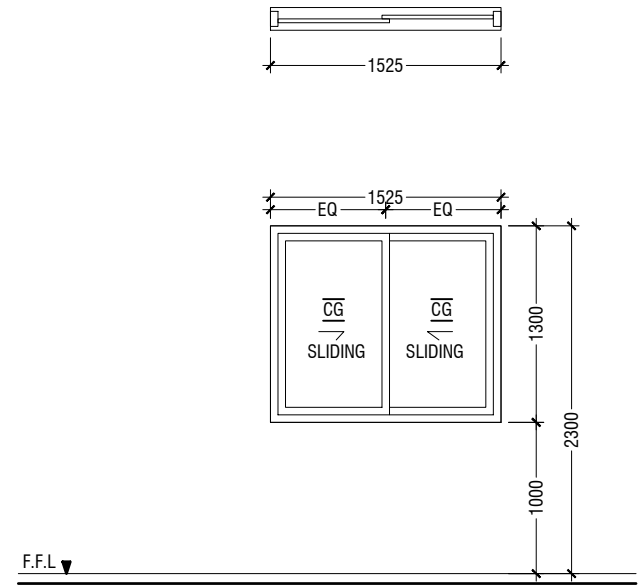

W1	SLIDING WINDOW
REMARKS	50mm THICK WHITE POWDER COATED (60 MICRONS) ALUMINUM FRAMED WITH ALUMINIUM PANEL AND 6mm THICK CLEAR GLASS
LOCATION	CLASSROOMS
QUANTITY	12 NOS
OPEN AREA	0.83 sqm

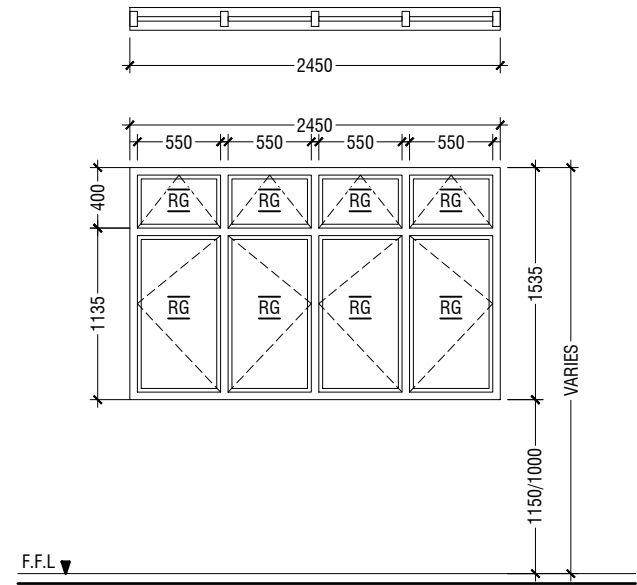

W2	SWING WINDOW
REMARKS	50mm THICK WHITE POWDER COATED (60 MICRONS) ALUMINUM FRAMED WINDOW WITH 6mm THICK REFLECTIVE GLASS
LOCATION	CLASSROOMS
QUANTITY	12 NOS
OPEN AREA	3.04 sqm

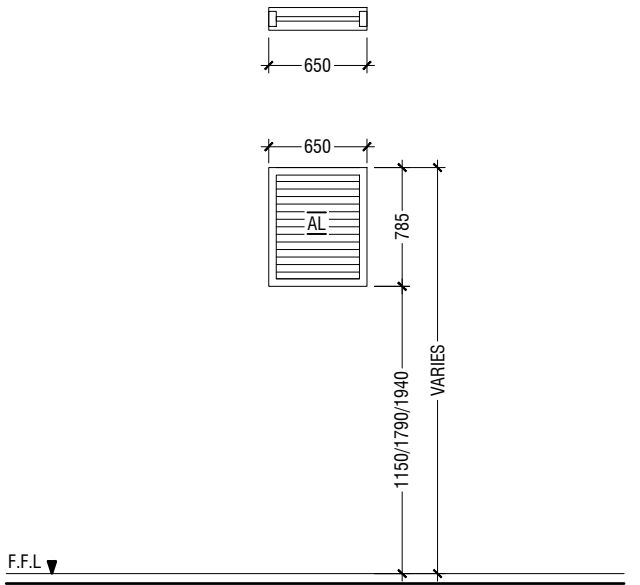

W3	WINDOW WITH ALUMINIUM LOUVERS
REMARKS	50mm THICK WHITE POWDER COATED (60 MICRONS) ALUMINUM FRAMED WITH ALUMINIUM LOUVERS
LOCATION	TOILETS & MAIN SWITCH BOARD STORE
QUANTITY	06 NOS
OPEN AREA	0.38 SQM

- NOTE:-
1. FLOOR TO FLOOR HEIGHT VARIES AND WILL BE SUBJECTED TO CHANGES
 2. MAINTAIN FLOOR TO WINDOW SILL STANDARD HEIGHT REGULATION OF 1M.
 3. REFER TO ARCHITECT FOR FURTHER ASSISTANCE.
 4. ALL DOORS & WINDOWS TO BE CHECKED ON SITE BEFORE FABRICATION.
 5. ALL DOOR & WINDOWS VIEWED FROM EXTERIOR, FOR DOOR SWING, REFER TO FLOOR PLANS.
 6. THE DOORS / WINDOWS WHICH DO NOT TOUCH THE BEAM SHALL HAVE A LINTEL BEAM (LB) ABOVE THE DOOR / WINDOW.
 7. FOR ALL THE WINDOWS PUT A SILL BEAM BELOW THE WINDOW (SB)
 8. FOR SAFETY PURPOSES REFER TO TECHNICAL SPECIFICATIONS FOR GLASS THICKNESS.

LEGEND:
CG - CLEAR GLASS
RG - REFLECTED GLASS
AL - ALUMINIUM
PVC - POLYVINYL CHLORIDE

DOOR & WINDOW SCHEDULE - 1

SCALE 1:50



L.Gan Ihahdhoo School 06 Classroom Block (2 story)
Client: Ministry of Education

Project Number: RI/2020/006
Date: May 2021
Architect : Mariyam Irasha Shareef
Engineer : Mohamed Munthaliq Waleed
Drawn by : Zuhabath Abdul Majid
Services : Aishath Ahmed
Interior : -

Rev no	Date
--	-----
--	-----
--	-----
--	-----



RIYAN PRIVATE LIMITED

t: +9603315049 f: +9603310776
e: info@riyan.com.mv
w: www.riyan.com.mv
3rd floor, H. Azum, Ameerneemagu, Male'

Title: Door / Window
Schedule - 1

Page: A-09/22

The contents of these drawings remain as a property of Riyan Private Limited. Any use other than those expressly stated is a violation of this copyright

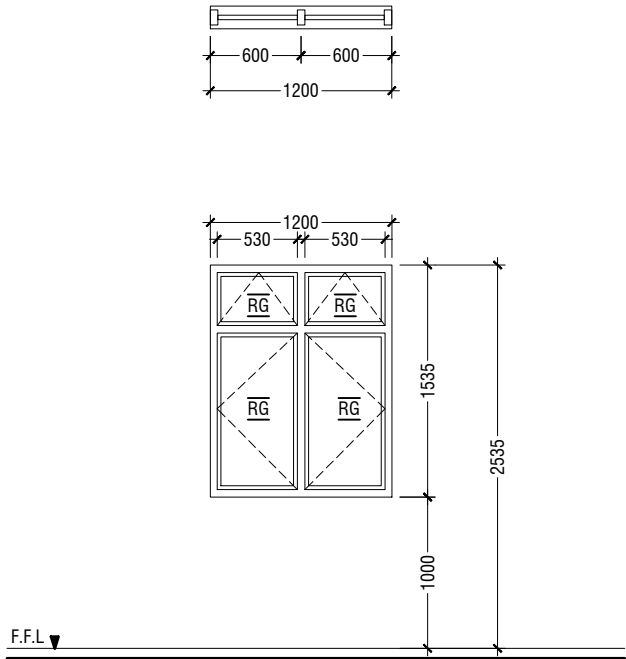

W4	SWING WINDOW
REMARKS	50mm THICK WHITE POWDER COATED (60 MICRONS) ALUMINUM FRAMED WINDOW WITH 6mm THICK REFLECTIVE GLASS
LOCATION	HALF LANDING STORE ROOM
QUANTITY	01 NOS
OPEN AREA	1.43 sqm

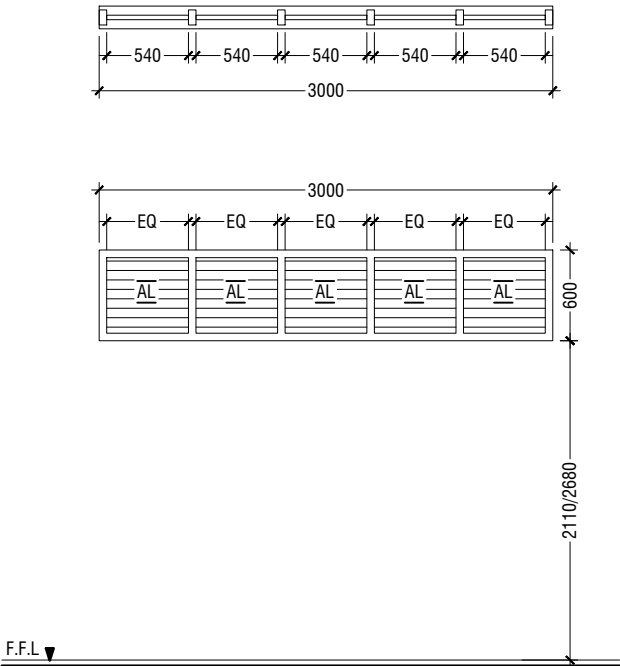

V1	SUNSHADING
REMARKS	50mm THICK WHITE POWDER COATED (60 MICRONS) ALUMINUM FRAMED WITH ALUMINUM LOUVERS
LOCATION	CORRIDOR
QUANTITY	12 NOS
OPEN AREA	1.35 SQM

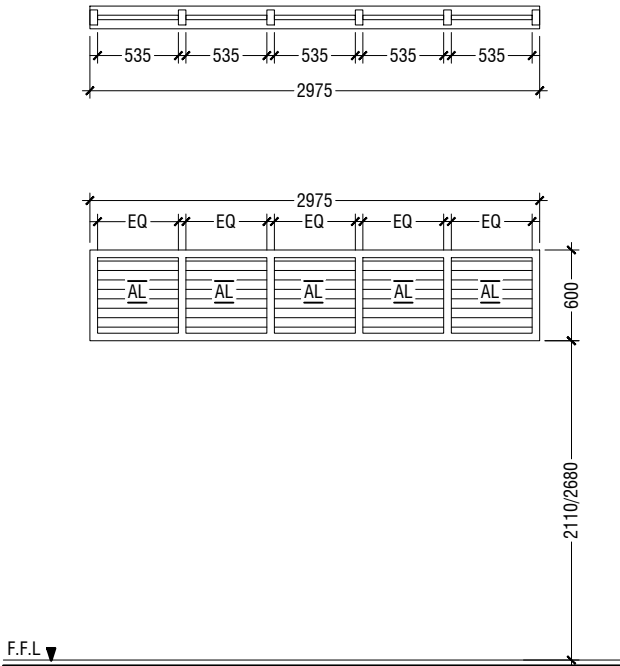

V2	SUNSHADING
REMARKS	50mm THICK WHITE POWDER COATED (60 MICRONS) ALUMINUM FRAMED WITH ALUMINUM LOUVERS
LOCATION	CORRIDOR
QUANTITY	03 NOS
OPEN AREA	1.35 SQM

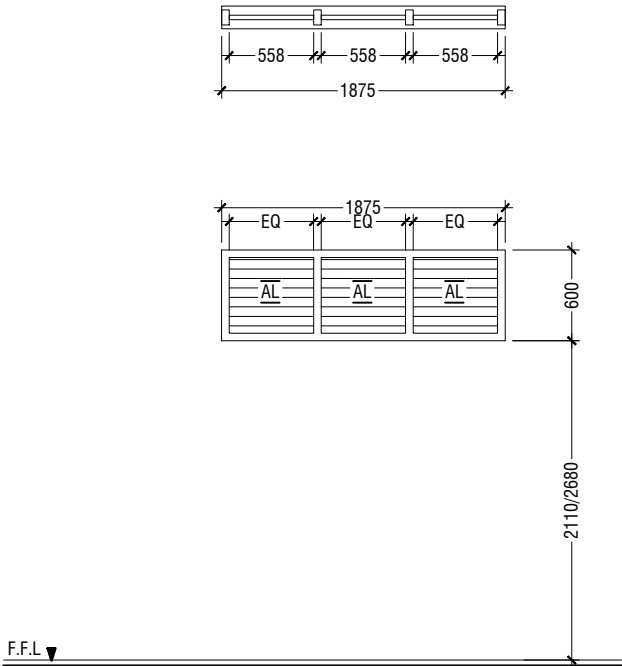

V3	SUNSHADING
REMARKS	50mm THICK WHITE POWDER COATED (60 MICRONS) ALUMINUM FRAMED WITH ALUMINUM LOUVERS
LOCATION	CORRIDOR
QUANTITY	02 NOS
OPEN AREA	0.84 SQM

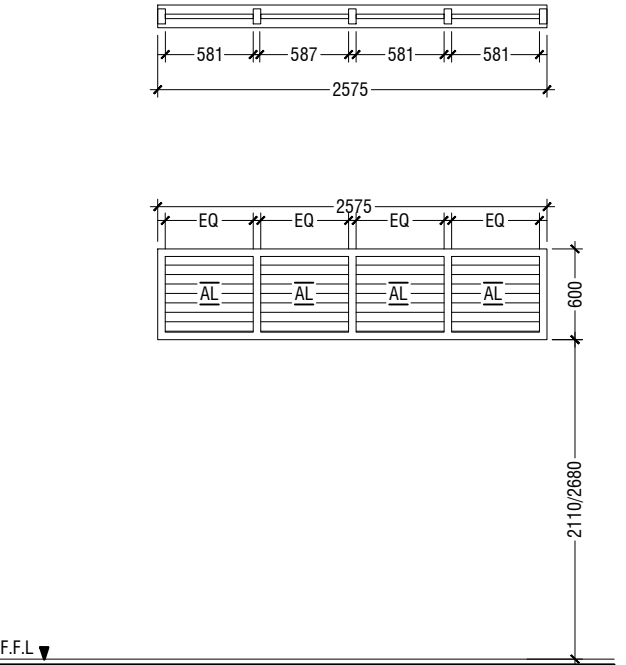

V4	SUNSHADING
REMARKS	50mm THICK WHITE POWDER COATED (60 MICRONS) ALUMINUM FRAMED WITH ALUMINUM LOUVERS
LOCATION	CORRIDOR
QUANTITY	02 NOS
OPEN AREA	1.15 SQM

LEGEND:
CG - CLEAR GLASS
RG - REFLECTED GLASS
AL - ALUMINIUM
PVC - POLYVINYL CHLORIDE

NOTE:-
1. FLOOR TO FLOOR HEIGHT VARIES AND WILL BE SUBJECTED TO CHANGES
2. MAINTAIN FLOOR TO WINDOW SILL STANDARD HEIGHT REGULATION OF 1M.
3. REFER TO ARCHITECT FOR FURTHER ASSISTANCE.
4. ALL DOORS & WINDOWS TO BE CHECKED ON SITE BEFORE FABRICATION.
5. ALL DOOR & WINDOWS VIEWED FROM EXTERIOR, FOR DOOR SWING, REFER TO FLOOR PLANS.
6. THE DOORS / WINDOWS WHICH DO NOT TOUCH THE BEAM SHALL HAVE A LINTEL BEAM (LB) ABOVE THE DOOR / WINDOW.
7. FOR ALL THE WINDOWS PUT A SILL BEAM BELOW THE WINDOW (SB)
8. FOR SAFETY PURPOSES REFER TO TECHNICAL SPECIFICATIONS FOR GLASS THICKNESS.

DOOR & WINDOW SCHEDULE - 2

SCALE 1:50



SCHEDULE OF VENTILATION FOR L. GAN IHAHDHOO SCHOOL

Room name/ Number	Room Areas (sqm) (Specify centre to centre or clear)	Window (opening) number	Required opening areas (sqm)	Designed opening areas (sqm)	Open %
Ground Floor					
1 Classroom 1	52.81	2W1, 2W2 & 2D1	5.28	11.66	22.08%
2 Classroom 2	52.81	2W1, 2W2 & 2D1	5.28	11.66	22.08%
3 Classroom 3	52.81	2W1, 2W2 & 2D1	5.28	11.66	22.08%
4 Toilet (F)	12.73			W3 & RC FINS	
5 Toilet (M)	9.09			W3 & RC FINS	
6 Toilet for disabled	5.12	Mechanical Ventilation			
7 Main switchboard /store	11.25			Mechanical Ventilation	
First Floor					
1 Classroom 4	52.81	2W1, 2W2 & 2D1	5.28	11.66	22.08%
2 Classroom 5	52.81	2W1, 2W2 & 2D1	5.28	11.66	22.08%
3 Classroom 6	52.81	2W1, 2W2 & 2D1	5.28	11.66	22.08%
4 Toilet (F)	16.24			W3 & RC FINS	
5 Toilet (M)	16.24			W3 & RC FINS	
6 Store at half landing level	7.22	W4	0.72	1.43	19.81%

VENTILATION SCHEDULE

NTS

L.Gan Ihahdhoo School 06 Classroom Block (2 story)
Client: Ministry of Education

Project Number: RI/2020/006
Date: May 2021
Architect : Mariyam Irasha Shareef
Engineer : Mohamed Munthaliq Waleed
Drawn by : : Zuhabath Abdul Majid
Services : : Aishath Ahmed
Interior : -

Rev no	Date
--	-----
--	-----
--	-----
--	-----



RIYAN PRIVATE LIMITED

t: +9603315049 f: +9603310776
e: info@riyan.com.mv
w: www.riyan.com.mv
3rd floor, H. Azum, Ameenemagau, Male'

Title: Door/Window Schedule
2 & Ventilation Schedule

Page: A-10/22

The contents of these drawings remain as a property of Riyan Private Limited. Any use other than those expressly stated is a violation of this copyright

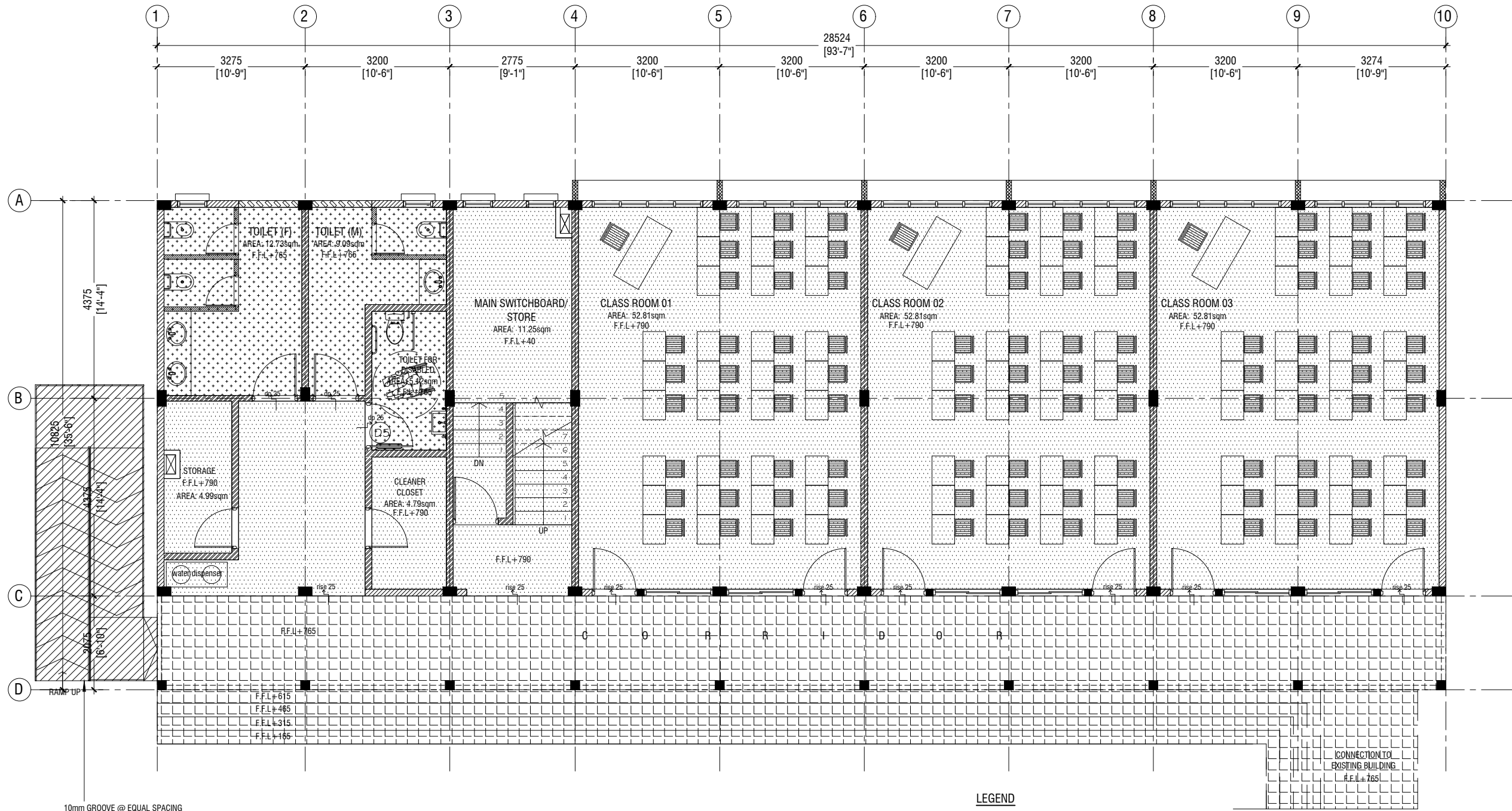

GROUND FLOOR FLOOR FINISHES PLAN

SCALE 1:100

LEGEND

CODE	DESCRIPTION	CODE	DESCRIPTION
	600X600mm HOMOGENOUS NON-SLIP TILES OVER 50mm SCREEDING		600X600mm HOMOGENOUS NON-SLIP TILES OVER 25mm SCREEDING (CEMENTITIOUS WATERPROOFING: MASTERPEL 588 OR EQUIVALENT ON TOP OF THE SLAB)
	2.5mm SELF LEVELING CEMENT WITH EPOXY FLOOR PAINT (2 COATS OF EPOXY)		
	300X300mm HOMOGENOUS NON-SLIP TILES OVER 25mm SCREEDING		

L. Gan Ihahdhoo School 06 Classroom Block (2 story)
Client: Ministry of Education

Project Number: RI/2020/006
Date: May 2021
Architect: Mariyam Irasha Shareef
Engineer: Mohamed Muthalib Waleed
Drawn by: Zuhair Abdul Majid
Services: Ashraf Ahmed
Interior: -

Rev no

Date

--

--

--

--

The contents of these drawings remain as a property of RYAN Private Limited. Any use other than those expressly stated is a violation of this copyright



RYAN PRIVATE LIMITED

t: +9603315049 f: +9603310776
e: info@ryan.com.mv
w: www.ryan.com.mv
3rd floor, H. Azum, Ameerseemagui, Male

Title: Ground Floor
Floor Finish Plan

Page: A-11/22

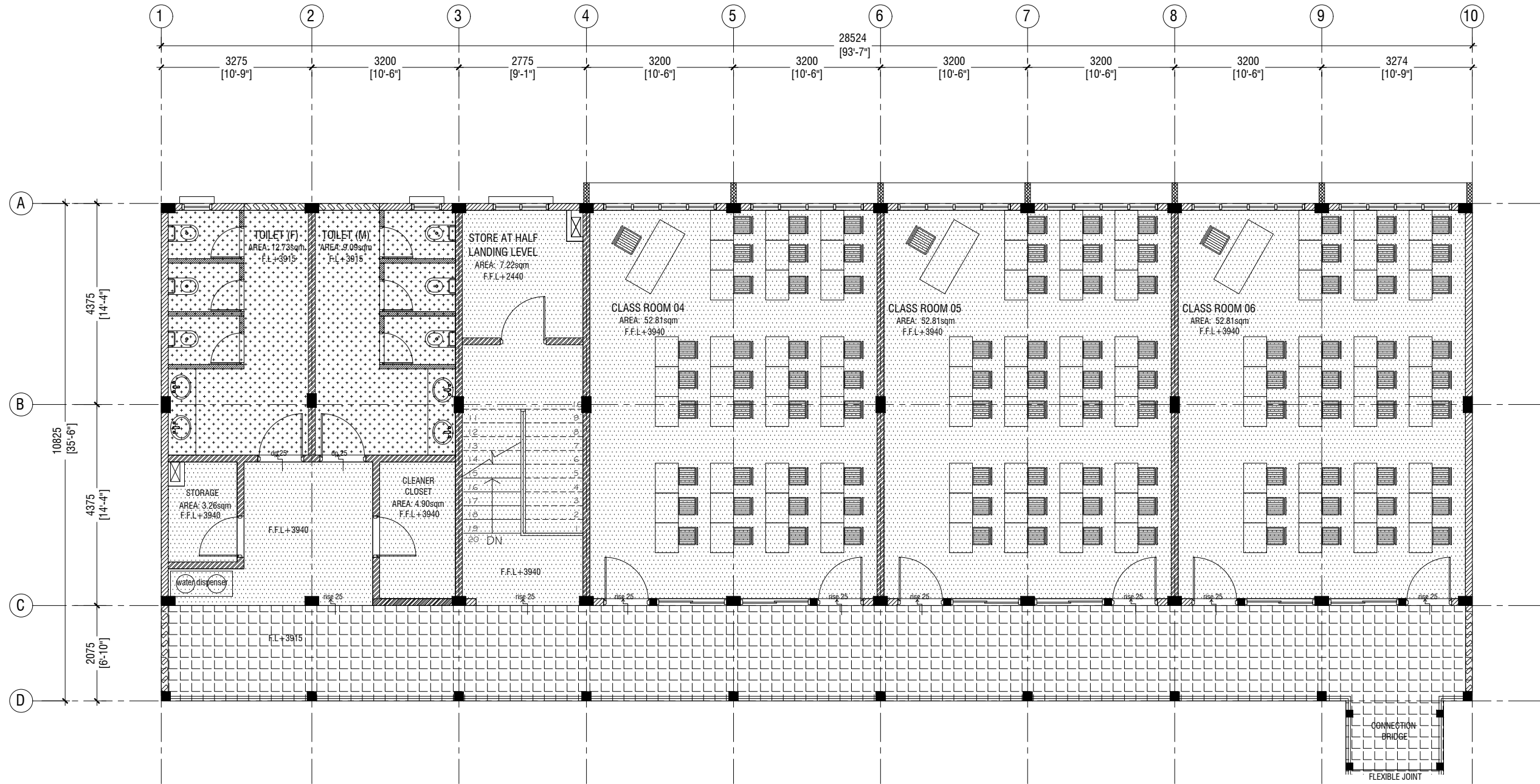

FIRST FLOOR FLOOR FINISHES PLAN

SCALE 1:100

0 0.5 1 2 3 4 5

LEGEND

CODE	DESCRIPTION
	600X600mm HOMOGENOUS NON-SLIP TILES OVER 50mm SCREEDING
	600X600mm HOMOGENOUS NON-SLIP TILES OVER 25mm SCREEDING (CEMENTITIOUS WATERPROOFING: MASTERPEL 588 OR EQUIVALENT ON TOP OF THE SLAB)
	300X300mm HOMOGENOUS NON-SLIP TILES OVER 25mm SCREEDING

L. Gan Ihahdhoo School 06 Classroom Block (2 story)
Client: Ministry of Education

Project Number: RI/2020/006
Date: May 2021
Architect: Maryam Irasha Shareef
Engineer: Mohamed Muththala Waleed
Drawn by: Zuhabath Abdul Majid
Services: Ashath Ahmed
Interior: -

Rev no	Date
--	-----
--	-----
--	-----
--	-----



RIYAN PRIVATE LIMITED

t : +9603315049 f : +9603310776
e : info@riyan.com.mv
w : www.riyan.com.mv
3rd floor, H. Azum, Ameenemoguu, Male'

Title: First Floor
Floor Finish Plan

Page: A-12/22

The contents of these drawings remain as a property of Riyan Private Limited. Any use other than those expressly stated is a violation of this copyright

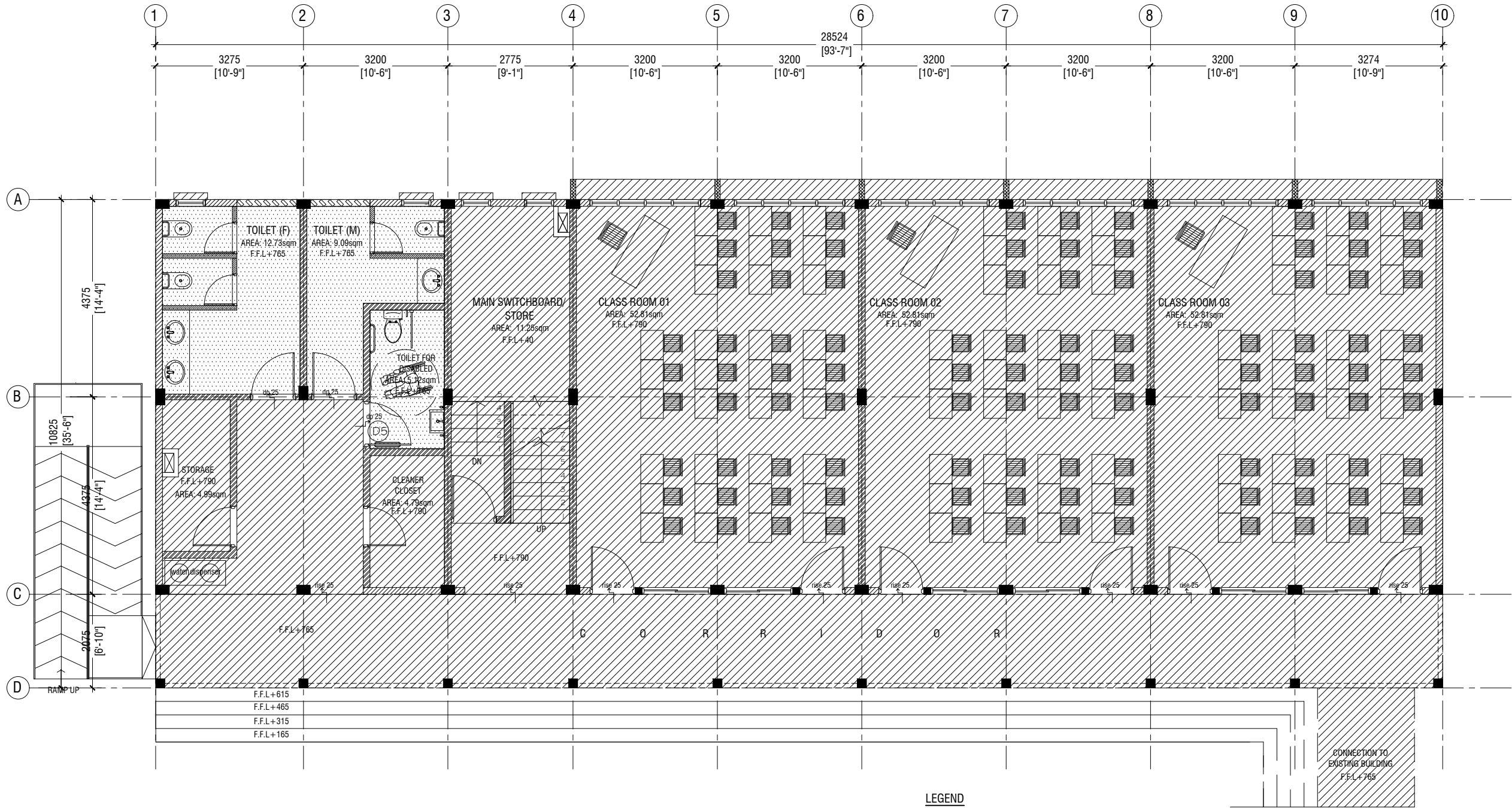

GROUND FLOOR REFLECTED CEILING PLAN

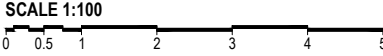

LEGEND

CODE	DESCRIPTION
	EXPOSED SLAB SOFFIT TO BE GROUND SMOOTH IN SELECT PAINT FINISH (ONE COAT OF PUTTY FOLLOWED BY SEALER AND 2 COATS OF PAINT)
	6mm THICK CEMENT BOARD ON ROOF EAVE/GABLE CEILING (ONE COAT OF PUTTY FOLLOWED BY SEALER AND 2 COATS OF PAINT)

L. Gan Ihahdhoo School 06 Classroom Block (2 story)
Client: Ministry of Education

Project Number: RI/2020/006	Date: May 2021
Architect: Mariyam Irasha Shareef	Engineer: Mohamed Muthalib Waleed
Drawn by: Zuhair Abdul Majid	Services: Ashraf Ahmed
Interior: -	



RIYAN PRIVATE LIMITED

t: +9603315049 f: +9603310776
e: info@riyan.com.mv
w: www.riyan.com.mv
3rd floor, H. Azum, Ameeremmagu, Male'

Title: Ground Floor Reflected Ceiling Plan

Page: A-13/22

The contents of these drawings remain as a property of Riyan Private Limited. Any use other than those expressly stated is a violation of this copyright

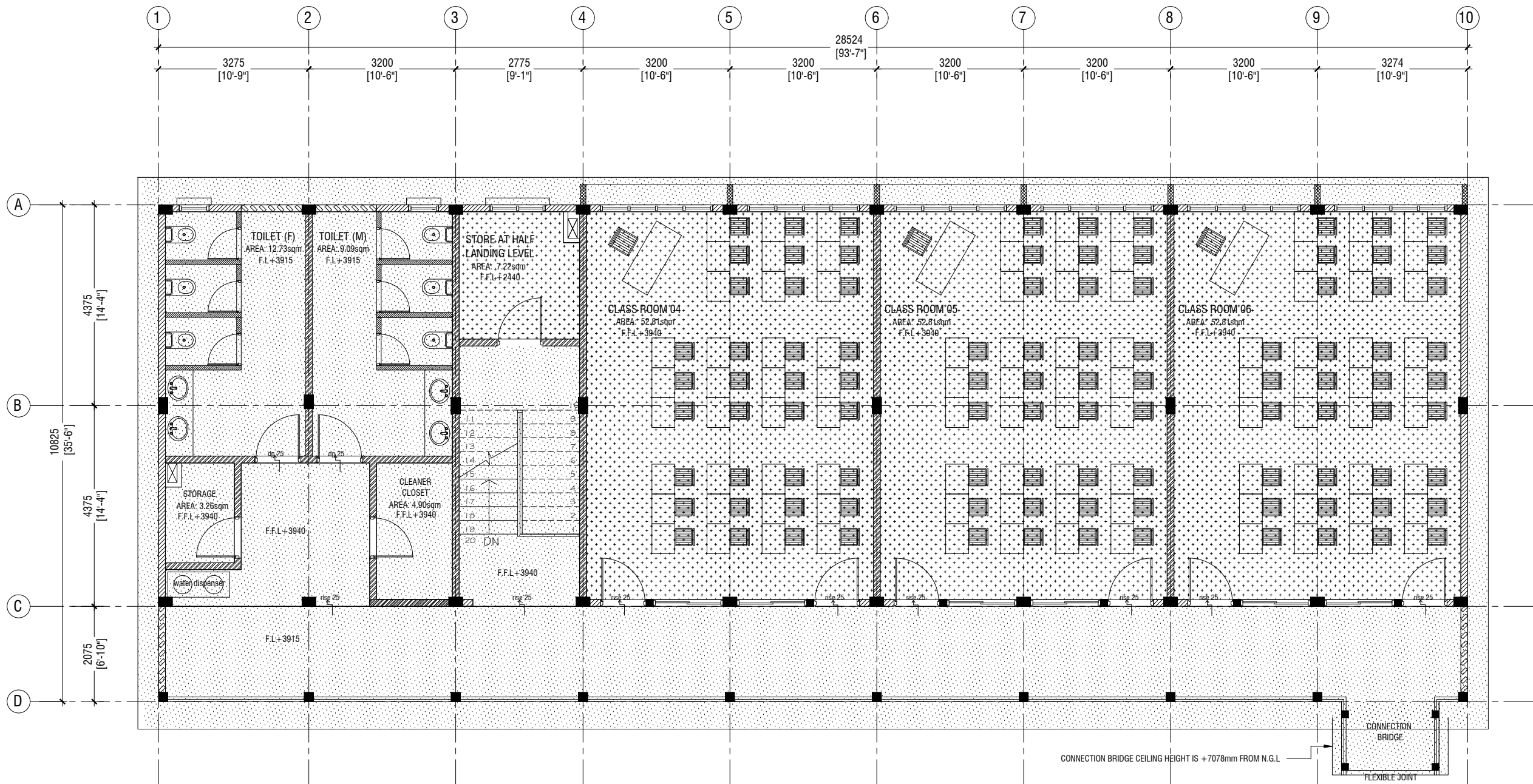

FIRST FLOOR REFLECTED CEILING PLAN

SCALE 1:100

LEGEND

CODE	DESCRIPTION
	9mm THICK FIXED CEILING 'BORAL' OR EQUIVALENT PLASTERBOARD CEILING SYSTEM WITH TIMBER FRAMES, APPLIED WITH GROUND SMOOTH FINISH IN SELECTED PAINT
	6mm THICK CEMENT BOARD ON ROOF EAVE/GABLE CEILING (ONE COAT OF PUTTY FOLLOWED BY SEALER AND 2 COATS OF PAINT)

L.Gan Ihahdhoo School 06 Classroom Block (2 story)
Client: Ministry of Education

Project Number: RI/2020/006
Date: May 2021
Architect: Maryam Irasha Shareef
Engineer: Mohamed Munthaliq Waleed
Drawn by: Zunabath Abdul Majid
Services: Aishath Ahmed
Interior: -

Rev no	Date
-	-
-	-
-	-
-	-



RYAN PRIVATE LIMITED

t: +9603315049 f: +9603310776
e: info@ryan.com.mv
w: www.ryan.com.mv
3rd floor, H. Azum, Ammeenemagu, Male'

Title: First Floor Reflected Ceiling Plan

Page: A-14/22

The contents of these drawings remain as a property of RYAN Private Limited. Any use other than those expressly stated is a violation of this copyright

SECTION A-A

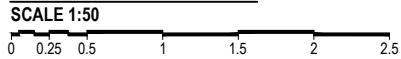

DETAIL - 1

STAIRCASE DETAILS

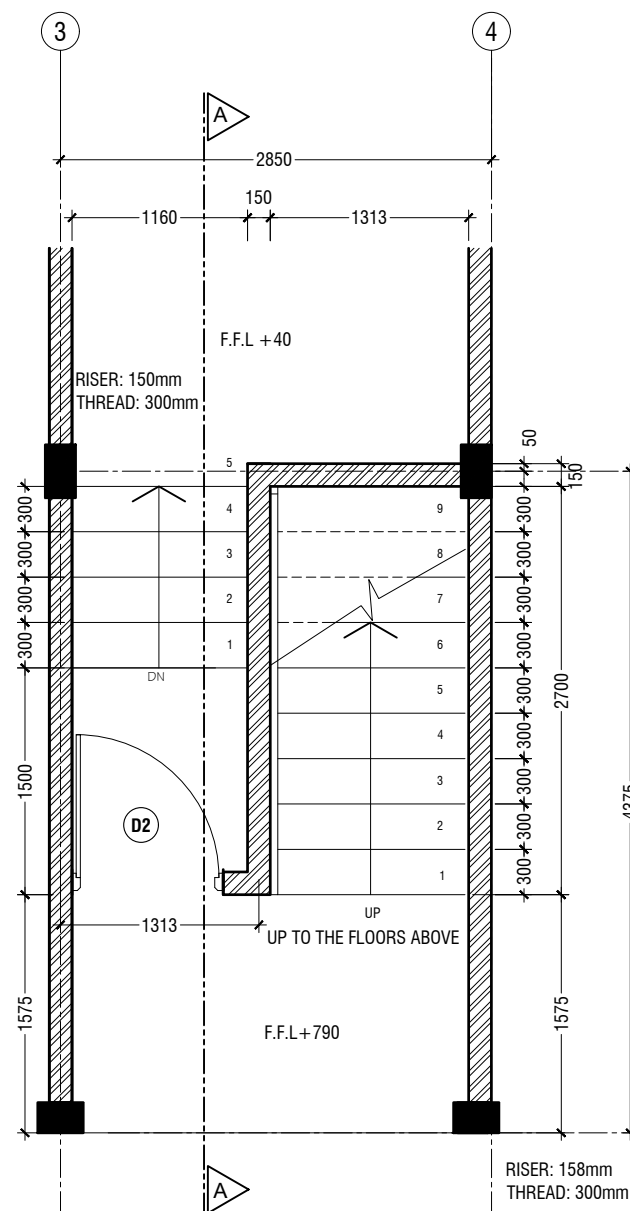
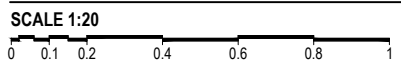

GROUND FLOOR STAIRCASE PLAN

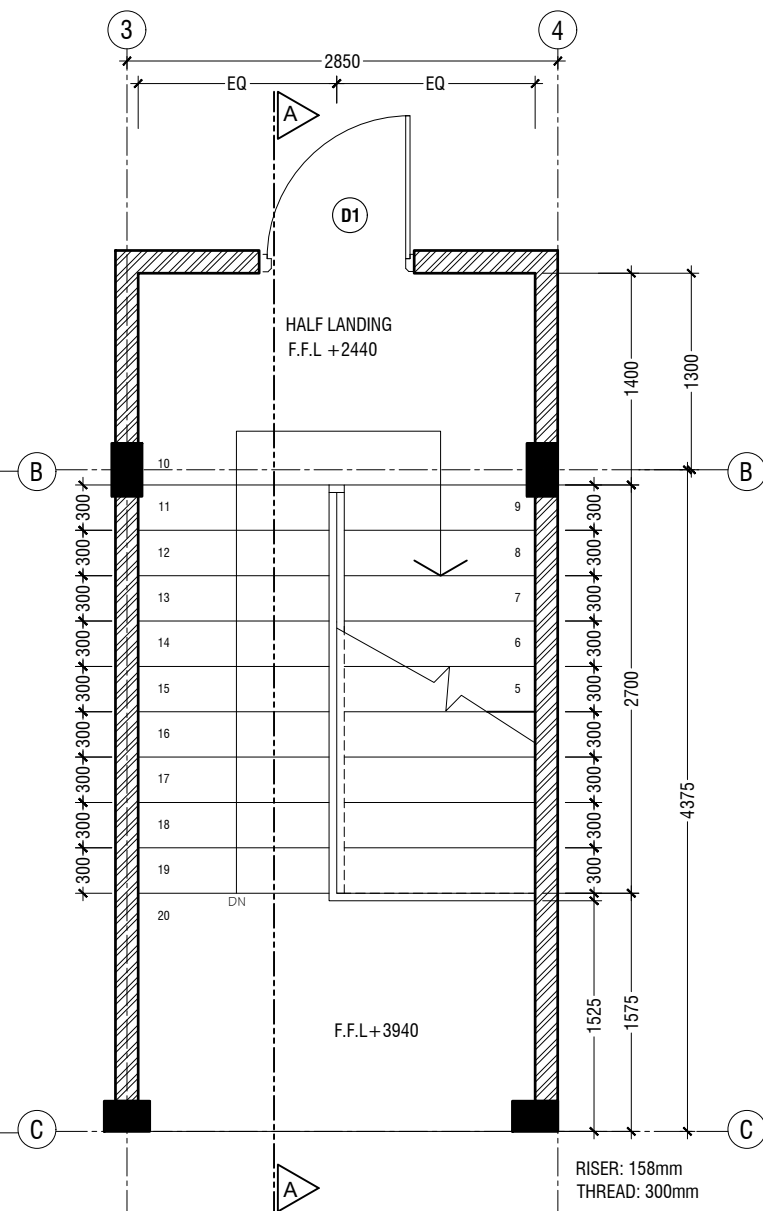
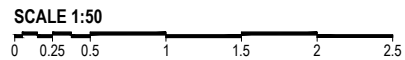

TYPICAL STAIRCASE PLAN

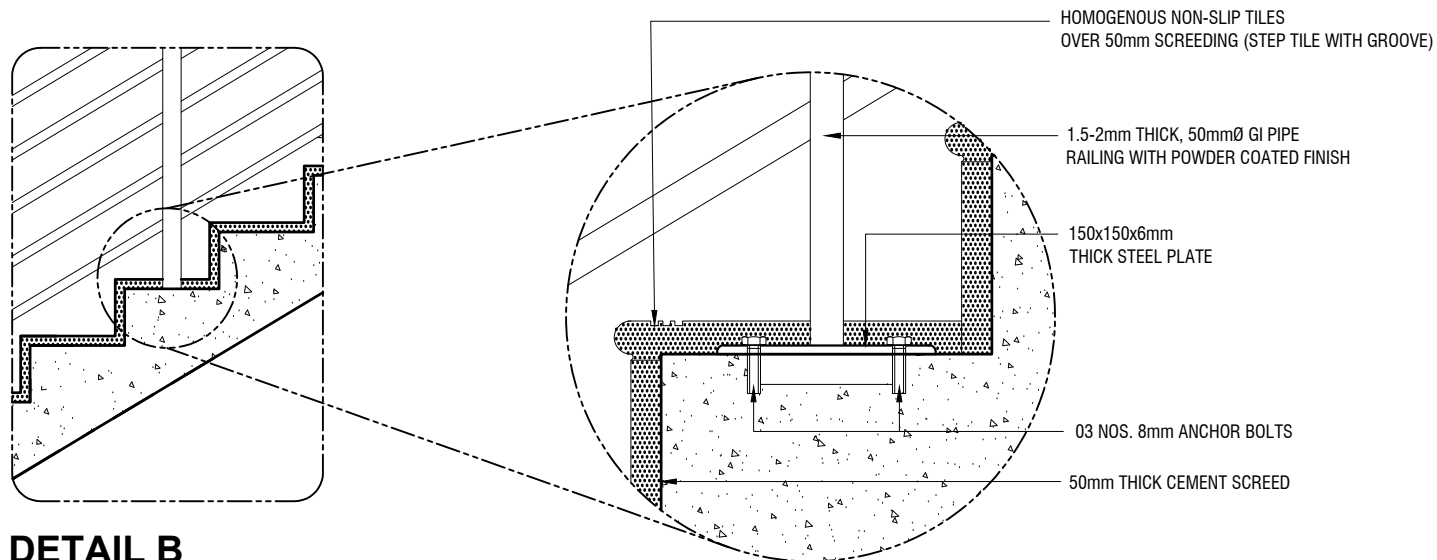
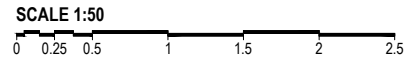

DETAIL B

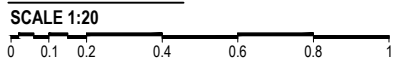

L.Gan Ihahdhoo School 06 Classroom Block (2 story)

L.Gan Ihahdhoo School 06 Cl
Client: Ministry of Education

Project Number: RI/2020/006

Date: May 2021
Architect: Maximiliano Cerezo

Architect : Maryam Idrisna Shareef
Engineer : Mohamed Muthalib Waleed

Drawn by : Zunabath Abdul Majid
Services : Aishath Ahmed

Interior :-

limited. Any use other than those expressly stated

The contents of these drawings remain as a property of Riyan Private Limited. Any use other than those expressly stated is a violation of this copyright



RIYAN PRIVATE LIMITED

t: +9603315049 f: +9603310776
e: info@riyan.com.mv
w: www.riyan.com.mv
3rd floor, H. Azum, Ameenemagu, Malé

Title: Staircase Details

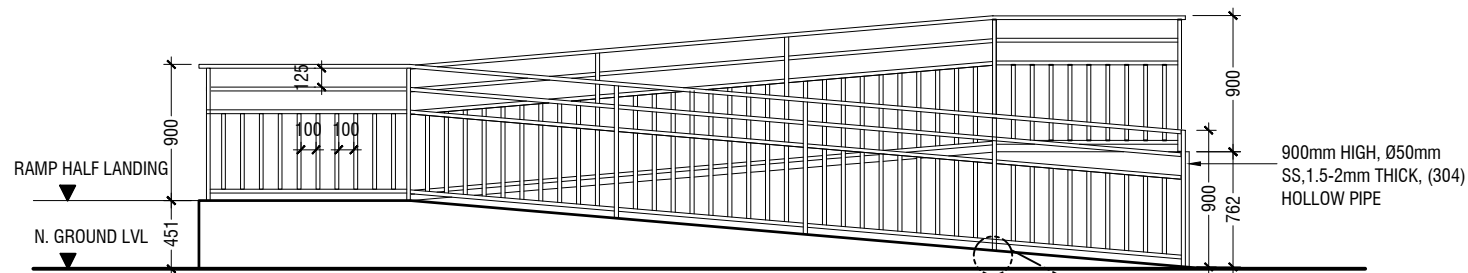
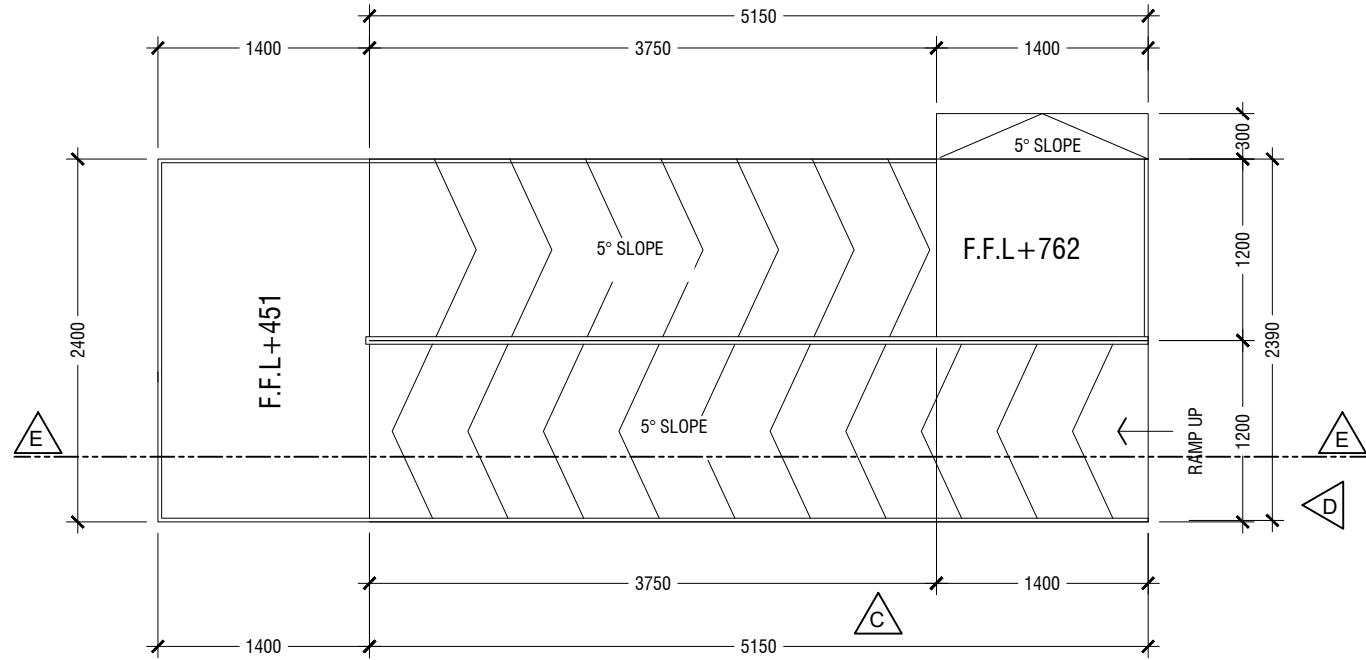

ELEVATION C

Ø50mm SS (304), 1.5-2mm THICK HOLLOW PIPE
4 NOS. 12mm ANCHOR BOLTS FIXED TO THE RC SLAB WITH SS PLATE AND COVERED BY PLASTERING
100mm THICK RC CONCRETE SLAB

DETAIL - 2 MAIN ENTRANCE RAMP DETAILS

SCALE 1:50

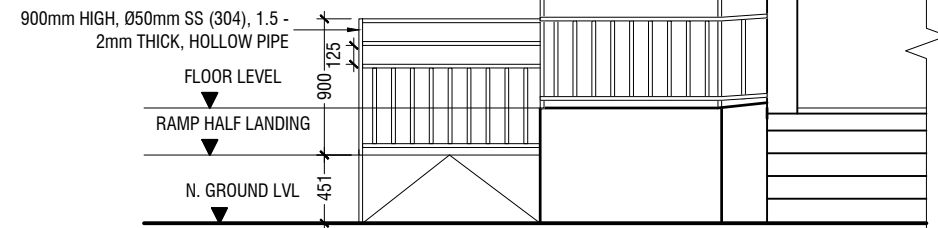
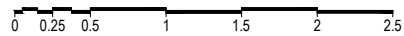

ELEVATION D

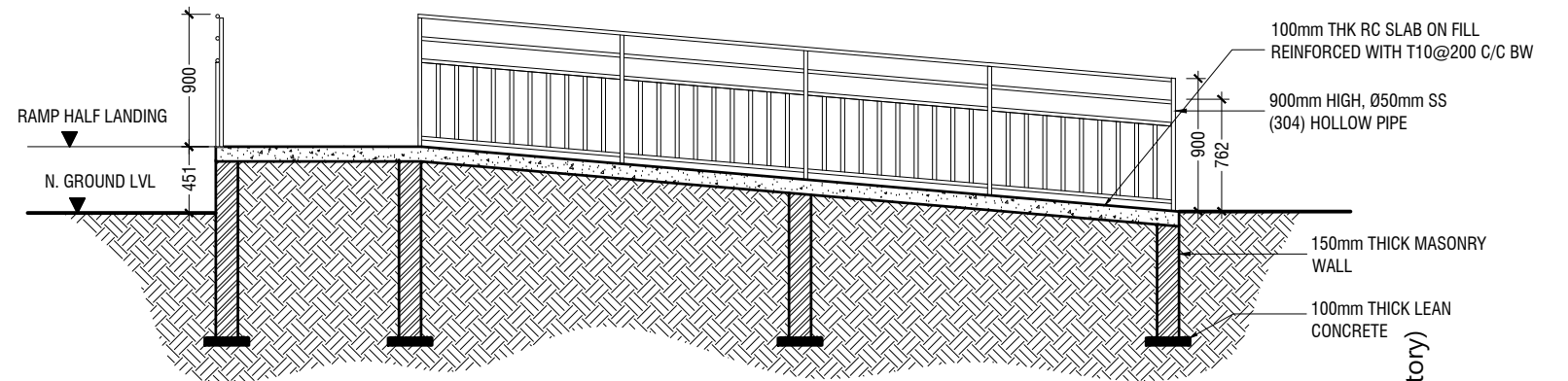

SECTION E-E

L.Gan Ihahdhoo School 06 Classroom Block (2 story)
Client: Ministry of Education

Rev no	Date
1	May 2021
2	May 2021
3	May 2021
4	May 2021
5	May 2021
6	May 2021
7	May 2021
8	May 2021
9	May 2021
10	May 2021

Project Number: RI/2020/006
Date: May 2021
Architect: Mariyam Irasha Shareef
Engineer: Mohamed Munthaliq Waleed
Drawn by: Zuhairah Abdul Majid
Services: Aishah Ahmed
Interior: -



RIYAN PRIVATE LIMITED

t: +9603315049 f: +9603310776
e: info@riyan.com.mv
w: www.riyan.com.mv
3rd floor, H. Azum, Ameerneemagu, Male'

Title: Ramp Details

Page: A-16/22

The contents of these drawings remain as a property of Riyan Private Limited. Any use other than those expressly stated is a violation of this copyright



TYPICAL TOILET PLAN

SECTION B1-B1

SECTION B2-B2

SECTION A1-A1

SECTION B3-B3

COUNTER TOP DETAILS

NOTE:
ALL THE MATERIALS FOR FIXTURES SHALL BE APPROVED
BY THE ARCHITECT/CONSULTANT BEFORE INSTALLATION

GRAB BARS OF THE DISABLE TOILET SHALL BE AS PER MANUFACTURE'S DETAIL

DETAIL - 3

Page: A-17/22

PLAN

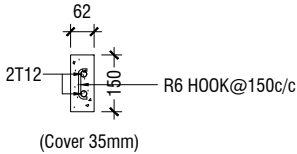
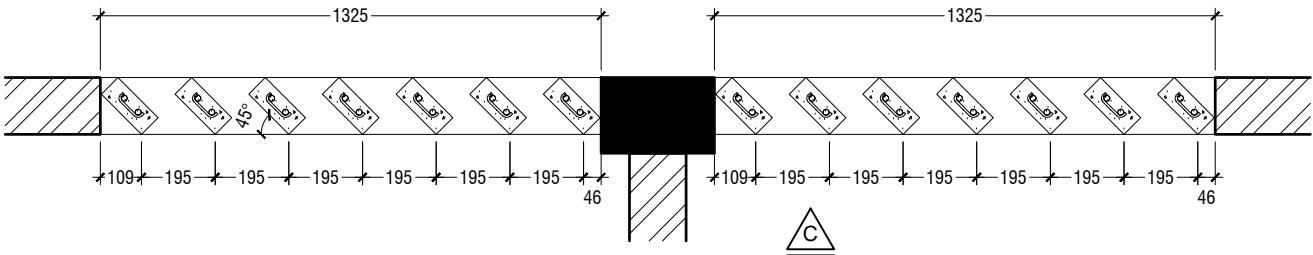
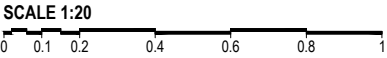

RC FIN DETAIL

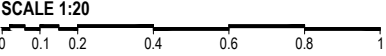

ROOF BEAM LEVEL



ELEVATION - C



NOTE:-
FLOOR TO FLOOR HEIGHT VARIES AND WILL BE SUBJECTED TO CHANGES

DETAIL - 4

RC FIN DETAILS (TOILET)

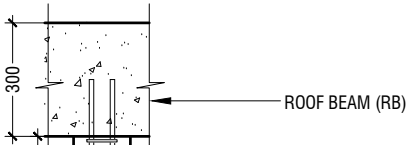
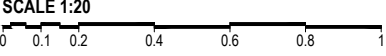

ROOF BEAM (RB)

2T12
R6 HOOK@150c/c
Cover 35mm

REINFORCED CONCRETE
WALL

DOWEL CONNECTION

SLAB

SECTION C-C

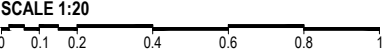

L.Gan Ihahdhoo School 06 Classroom Block (2 story)
Client: Ministry of Education

Project Number: RI/2020/006	Rev no	Date
Date: May 2021	--	-----
Architect: Mariyam Irasha Shareef	--	-----
Engineer: Mohamed Munthaliq Waleed	--	-----
Drawn by: Zunabath Abdul Majid	--	-----
Services: Aishah Ahmed	--	-----
Interior: -	--	-----



RIYAN PRIVATE LIMITED

t: +9603315049 f: +9603310776
e: info@riyan.com.mv
w: www.riyan.com.mv
3rd floor, H. Azum, Amneeremagau, Male'

Title: RC Fins Detail

Page: A-18/22

The contents of these drawings remain as a property of Riyan Private Limited. Any use other than those expressly stated is a violation of this copyright

PLAN

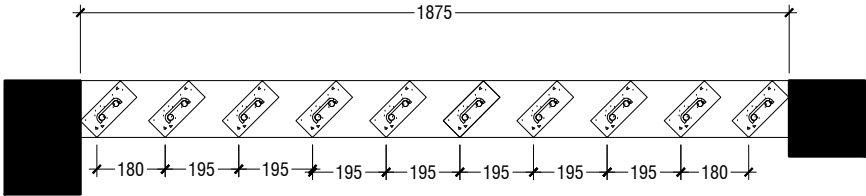
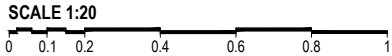

C

ROOF BEAM LEVEL



FIRST FLOOR LEVEL

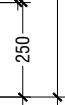

NOTE:-
FLOOR TO FLOOR HEIGHT VARIES AND WILL BE SUBJECTED TO CHANGES

DETAIL - 5
RC FIN DETAILS (CORRIDOR)

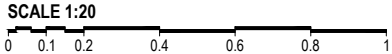

ELEVATION - C

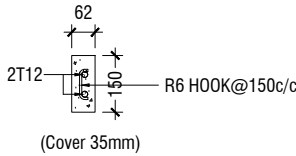
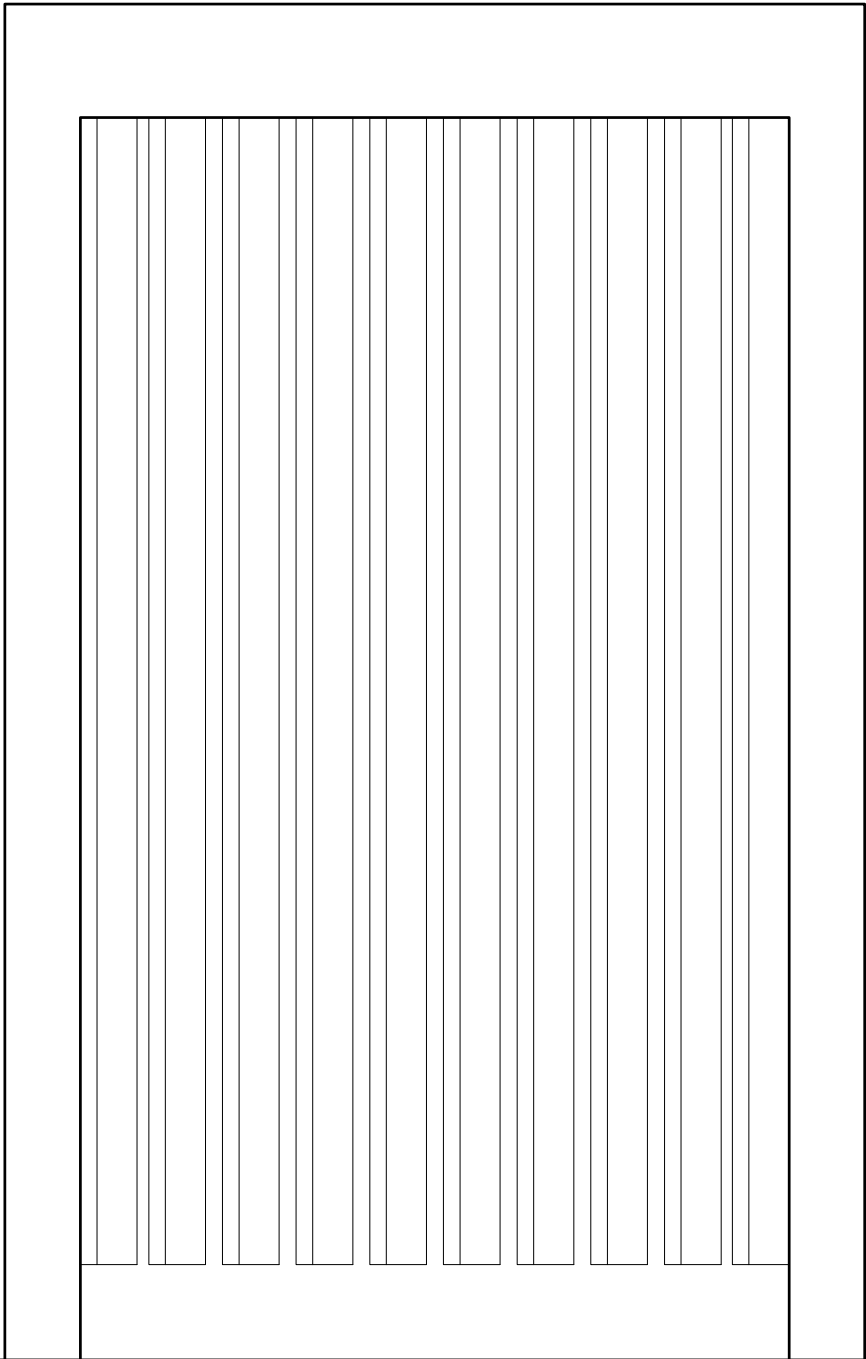
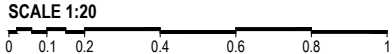

RC FIN DETAIL

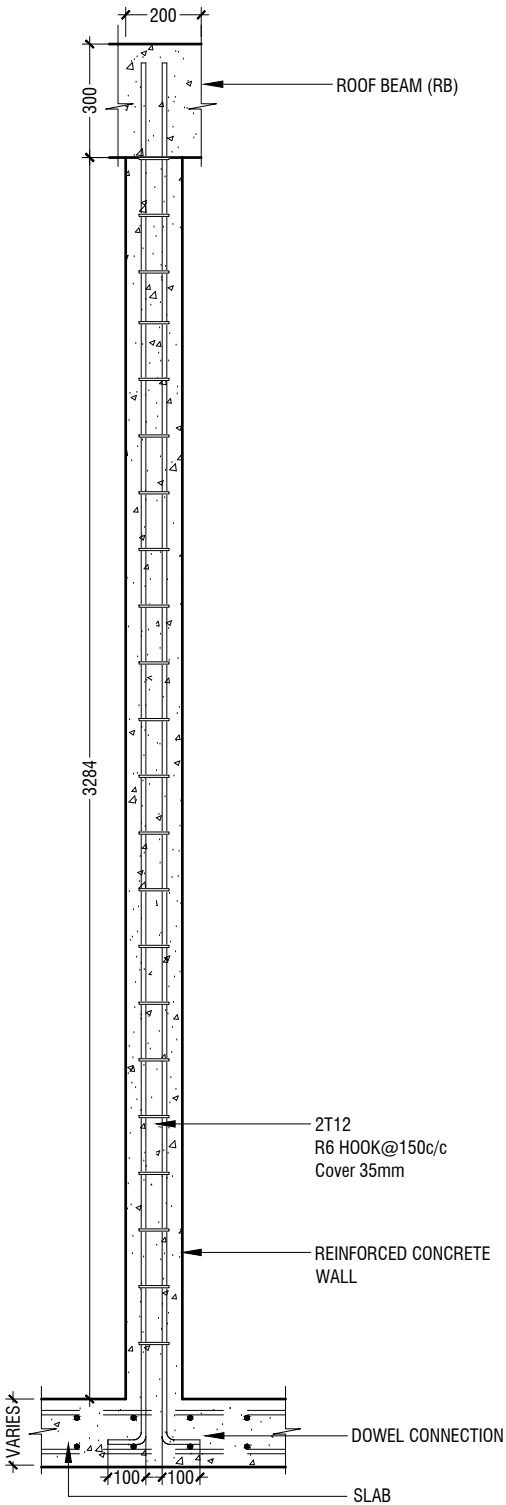
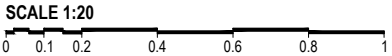

SECTION C-C

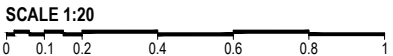

L.Gan Ihahdhoo School 06 Classroom Block (2 story)
Client: Ministry of Education

Project Number: RI/2020/006	Rev no	Date
Date: May 2021	--	-----
Architect: Mariyam Irasha Shareef	--	-----
Engineer: Mohamed Munthaliq Waleed	--	-----
Drawn by: Zunabath Abdul Majid	--	-----
Services: Aishah Ahmed	--	-----
Interior: -	--	-----



RIYAN PRIVATE LIMITED

t: +9603315049 f: +9603310776
e: info@riyan.com.mv
w: www.riyan.com.mv
3rd floor, H. Azumi, Amseeneemagu, Male'

Title: RC Fins Detail

Page: A-19/22

The contents of these drawings remain as a property of Riyan Private Limited. Any use other than those expressly stated is a violation of this copyright



DETAIL - 6

RAILING DETAILS



L.Gan Iahdhoo School 06 Classroom Block (2 story)
Client: Ministry of Education

Project Number: RI/2020/006
Date: May 2021
Architect : Mariyam Irasha Shareef
Engineer : Mohamed Muththalib Waleed
Drawn by : Zuhairi Abdul Majid
Services : Aishath Ahmed
Interior : -



RIYAN PRIVATE LIMITED

t: +9603315049 f: +9603310776
e: info@riyan.com.mv
w: www.riyan.com.mv
1st floor, H. Azum, Ameenemagu, Male

Title: Railing Detail



Page: A-21/22

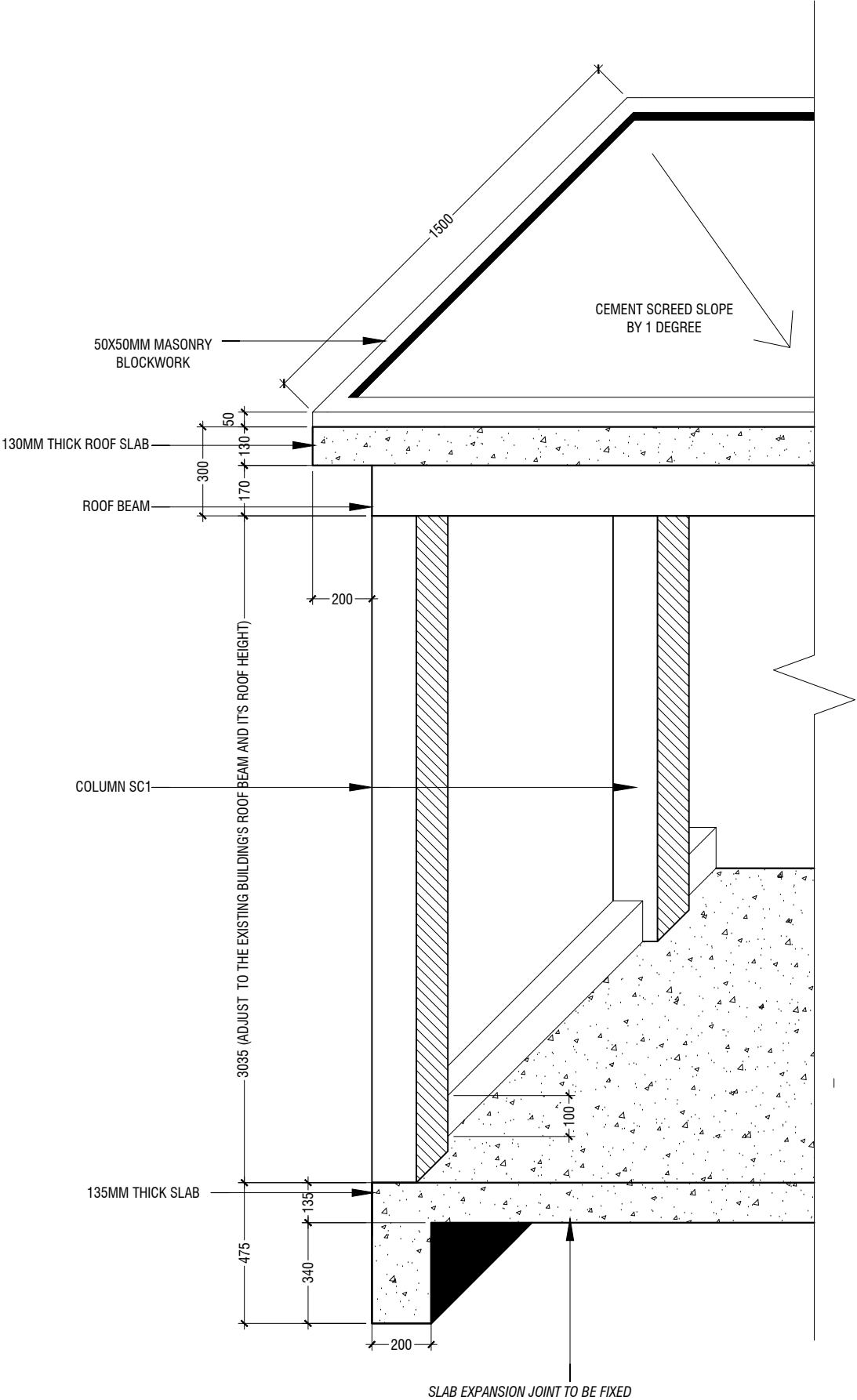

DETAIL - 8
CONNECTION BRIDGE DETAILS

SCALE 1:20

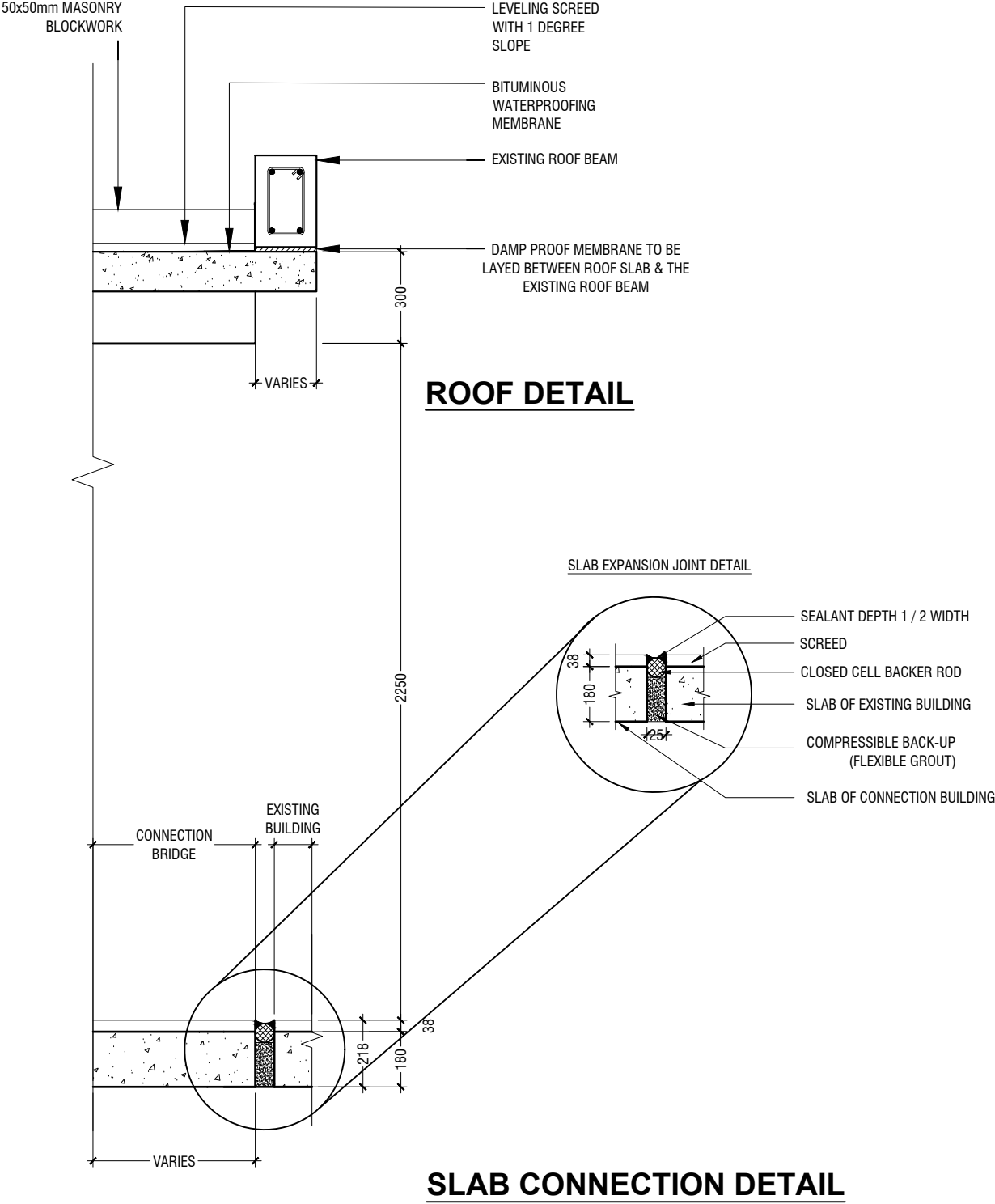

SLAB CONNECTION DETAIL

L.Gan Ihahdhoo School 06 Classroom Block (2 story)
Client: Ministry of Education

Project Number: RI/2020/006	Rev no	Date
Date: May 2021	--	---
Architect: Mariyam Irasha Shareef	--	---
Engineer: Mohamed Munthaliq Waleed	--	---
Drawn by: Zunabath Abdul Majid	--	---
Services: Aishath Ahmed	--	---
Interior: -	--	---

GENERAL NOTES

THE GENERAL NOTES SHALL BE READ IN CONJUNCTION WITH THE CONTRACT SPECIFICATIONS AND DRAWINGS. REGARDLESS OF WHETHER OR NOT SHOWN IN DRAWINGS OR OTHER TENDER DOCUMENTS, THE STANDARD PROVISIONS SPECIFIED HEREUNDER FOR COMPLIANCE BY THE CONTRACTOR SHALL APPLY TO ALL RELEVANT PORTIONS OF THE STRUCTURAL WORKS AND SHALL FORM PART OF THIS CONTRACT.

1.0 VERIFICATION OF DIMENSIONS AND LEVELS

- THE CONTRACTOR SHALL VERIFY ALL DIMENSIONS AND LEVELS ON SITE, AND RESOLVE ALL DISCREPANCIES WITH THE ARCHITECT OR ENGINEER PRIOR TO COMMENCEMENT OF WORK.
- DRAWING INDICATES GENERAL & TYPICAL DETAILS OF CONSTRUCTION. WHERE CONDITIONS ARE OF SIMILAR CHARACTER TO DETAILS SHOWN AND ALTHOUGH NOT SPECIFICALLY INDICATED, SIMILAR DETAILS OF CONSTRUCTION SHALL BE USED SUBJECTED TO REVIEW BY THE ENGINEER.
- PRIOR TO COMMENCEMENT OF WORKS, THE CONTRACTOR SHALL VERIFY ALL DIMENSIONS AND LEVELS IN THE CONTRACT DRAWINGS.
- DISCREPANCIES IN DRAWINGS ARISING FROM SUCH VERIFICATION WORKS SHALL BE BROUGHT TO THE ATTENTION OF THE ARCHITECT/ENGINEER.

2.0 SHOP DRAWINGS

- THE CONTRACTOR SHALL BE SOLELY RESPONSIBLE FOR ENSURING TOTAL COORDINATION OF ALL WORKS AND SHALL TAKE SITE MEASUREMENTS PRIOR TO THE PREPARATION OF ANY SHOP DRAWINGS OR BEFORE COMMENCING FABRICATION.
- THE CONTRACTOR SHALL SUBMIT SHOP DRAWINGS FOR ALL SPECIALIST TRADES, SUCH AS PRESTRESSING, CURTAIN WALLING, ETC. FOR REVIEWS AND COMMENTS BY THE ARCHITECT/ENGINEER PRIOR TO COMMENCEMENT OF WORK. SUCH SHOP DRAWINGS SUBMITTED SHALL INCORPORATE ALL NECESSARY CONNECTION DETAILS TO THE STRUCTURAL MEMBERS SUCH AS CAST-IN INSERTS, EMBEDDED PLATES, ETC.

3.0 INCORPORATION OF M&E REQUIREMENTS IN THE STRUCTURE

- THE CONTRACTOR SHALL BE SOLELY RESPONSIBLE FOR ENSURING TOTAL COORDINATION OF STRUCTURAL, M & E PENETRATION DRAWINGS OF SERVICES AND SUBMIT SUCH SHOP DRAWINGS TO THE ARCHITECT/ENGINEER FOR REVIEWS AND APPROVAL PRIOR TO COMMENCEMENT OF WORK.
- THESE SHOP DRAWINGS SHALL INCORPORATE ALL MECHANICAL, ELECTRICAL AND SANITARY WORKS TO BE EMBEDDED IN CONCRETE AND ALL OPENINGS FOR ALL PIPE OR DUCT WORKS, BASED ON THE REQUIREMENTS OF M & E DRAWINGS IN HIS POSSESSION.
- HE SHALL CHECK AND RESOLVE ALL DISCREPANCIES WITH THE RESPECTIVE ENGINEER PRIOR TO PLACEMENT OF CONCRETE.

4.0 LEAN CONCRETE FOR SUSPENDED STRUCTURES

- UNLESS OTHERWISE STATED, 50 MM THICK LEAN CONCRETE WITH A MINIMUM 28-DAY CUBE STRENGTH OF 15N/MM2 SHALL BE PROVIDED ON ALL SOIL SURFACES FORMING THE UNDERSIDE OF STRUCTURAL CONCRETE MEMBERS.

5.0 STRUCTURAL ELEMENTS ON GRADE

- UNLESS OTHERWISE STATED, A SINGLE LAYER OF 0.25 MM(HEAVY DUTY) POLYTHENE SHEET, OR EQUIVALENT THERMOPLASTIC MATERIAL, LAID OVER A COMPACTED 60 MM THICK LAYER OF HARD CORE BLINDED WITH SAND TO PREVENT GROUT LOSS FROM SEEPAGE INTO THE GROUND SHALL BE PROVIDED ON ALL SOIL SURFACES FORMING THE UNDERSIDE OF THE NON-SUSPENDED SLABS.

6.0 SUBGRADE UNDER STRUCTURAL ELEMENTS

- WHERE THE CONTRACTOR REQUIRES REMOVAL AND SUBSEQUENT BACKFILL OF SUBGRADE PRIOR TO CASTING OF PILECAP/WALL/BEAM/SLAB, HE SHALL ENSURE THAT THE BACKFILL IS OF APPROVED MATERIAL AND THAT THE BACKFILL SHALL BE REASONABLY COMPACTED TO ENSURE THAT THE COMPACTED SOIL IS ABLE TO WITHSTAND THE WEIGHT OF THE WET CONCRETE. THE CONTRACTOR SHALL EXERCISE PROPER SKILL AND CARE TO AVOID DAMAGE TO ADJACENT INSTALLED STRUCTURES ARISING FROM HIS CONSTRUCTION SEQUENCE.

7.0 WATERPROOFING FOR STRUCTURES

- THE CONTRACTOR SHALL SUBMIT SHOP DRAWINGS AND METHOD STATEMENTS FOR THE ENGINEER'S APPROVAL PRIOR TO COMMENCEMENT OF WORK. REQUIRED SHOP DRAWING DETAILS INCLUDE BUT ARE NOT LIMITED TO TREATMENT OF FLASHINGS, WATERSTOP AT CONSTRUCTION JOINTS, WALL AND SLAB PENETRATIONS.
- ALL PENETRATIONS THROUGH STRUCTURAL ELEMENTS SHALL BE CAST-IN, SLEEVED AND PROVIDED WITH APPROVED PUDDLE FLANGE DETAIL. IF FOR ANY REASON THE CONTRACTOR IS UNABLE TO LAY WATERSTOP AT CONSTRUCTION JOINTS AS INDICATED IN THE DRAWINGS, HE SHALL AT HIS OWN EXPENSES PROVIDE ADEQUATE GROUT TUBES FOR WATERPROOF PRESSURE GROUTING TO ENSURE WATERTIGHTNESS OF THE JOINT.
- ALL GROUT TUBES SHALL BE MARKED AND PROTECTED FROM BLOCKAGE.
- BACKFILLING OPERATIONS AGAINST VERTICAL SURFACE SHALL BE CARRIED OUT AS SOON AS THE WATERPROOFING BARRIER IS INSTALLED TO THE SATISFACTION OF THE ENGINEER.

8.0 CASTING LAYERS

- INCLINED CASTING LAYERS AND INCLINED CONSTRUCTION JOINTS SHALL BE AVOIDED.
- HORIZONTAL CASTING LAYERS SHALL NOT IN GENERAL EXCEED 0.6 M THICKNESS UNLESS OTHERWISE APPROVED BY THE ENGINEER.

9.0 FOUNDATIONS

- ALL FOUNDATIONS HAS BEEN DESIGNED FOR SAFE GROUND PRESSURE OF 150 KN/M.
- ALL BACKFILL SHOULD BE DONE WITH MATERIALS APPROVED BY THE CONSULTANT AND SOURCE. ALL BACKFILL SHOULD BE STRUCTURAL FILL, COMPACTED IN LAYERS AS SPECIFIED.
- WEAK POCKETS FOUND BELOW THE ASSUMED FOUNDATION LEVELS SHALL BE REMOVED AND REPLACED BY PLAIN CONCRETE.
- IN CASE OF EXCAVATIONS BELOW THE ASSUMED LEVEL OF THE FOUNDATION, THE SOIL SHALL BE REPLACED BY PLAIN CONCRETE.
- IN CASE GROUND WATER IS PRESENT ABOVE FOUNDATION LEVEL, THE CONTRACTOR SHALL BE RESPONSIBLE FOR DEWATERING THE BELOW LEVEL OF FOUNDATIONS.
- THE CONTRACTOR SHALL MAINTAIN DRY WORKING CONDITIONS THROUGH OUT THE CONSTRUCTION PERIOD. RESTORING WATER TABLE CAN BE DONE AFTER BACKFILLING AND COMPACTION UP TO THE SLAB ON GRADE LEVEL, OR AS DIRECTED BY THE ENGINEER.
- NO BACK FILLING SHALL BE PLACED AGAINST WALLS RETAINING EARTH, UNLESS THE WALLS ACHIEVE SUFFICIENT STRENGTH TO PREVENT MOVEMENT OR STRUCTURAL DAMAGE.

10.0 CONSTRUCTION LOAD AND SHORING

- CONSTRUCTION LIVE LOAD IMPOSED ON ANY SINGLE FLOOR SHALL NOT EXCEED 1.5 KN/M2. UNLESS OTHERWISE APPROVED BY THE ENGINEER, DEAD LOAD OF THE TOP CONSTRUCTION FLOOR SHALL BE SUPPORTED BY TWO COMPLETED FLOORS DIRECTLY BELOW IT.
- PROPS TO BEAMS AND SLABS AT ANY FLOORS SHALL NOT BE REMOVED UNTIL THE TWO IMMEDIATE FLOORS ABOVE THAT LEVEL ARE CAPABLE OF SUPPORTING THEMSELVES AS WELL AS ANY LOADS IMPOSED DURING CONSTRUCTION. CONSIDERATIONS GOVERNING REMOVAL OF PROPS INCLUDE BUT ARE NOT LIMITED TO THE ATTAINMENT OF 28-DAY STRENGTH FOR THE CONCRETE, DESIGN LOAD CAPACITY OF THE FLOOR UNDER REVIEW AND THE COMPLETION OF PRESTRESSING AND GROUTING OPERATIONS IN THE CASE OF A PRESTRESSED STRUCTURAL FLOOR SYSTEM.

- PROPS SHALL BE LEFT IN PLACE FOR SUPPORTING THE CONSTRUCTION LOADS APPROVED BY THE ENGINEER.
- NO ALLOWANCE HAS BEEN MADE IN THE DESIGN OF THE PERIMETER BEAMS/WALLS FOR THE SUPPORT OF TEMPORARY SCAFFOLDINGS.
- THE CONTRACTER SHALL ENGAGE HIS OWN PROFESSIONAL ENGINEER TO DESIGN AND STRENGTHEN THE BEAMS/WALLS.
- THE CONTRACTER SHALL ENGAGE HIS OWN PROFESSIONAL ENGINEER CHECK THE ADEQUACY OF SHORING DETAIL PROVIDED PROCEEDING THE WORK, AS SHORING WAS DESIGNED, CONSIDERING THE STATUS OF THE BUILDING AT THE TIME OF DESIGN.

11.0 CONCRETE COVER

- MINIMUM COVER TO OUTERMOST REINFORCEMENT INCLUDING LINKS SHALL BE AS FOLLOWS.

STRUCTURAL ELEMENT	COVER (mm)
RAFT BEAM & SLAB (EARTH FACE)	60
RAFT BEAM & SLAB (INTERNAL FACE)	60
COLUMN	40
BEAM	35
BEAM (EXTERNAL FACE)	40
SLAB	30
INTERNAL WALL	30
EXTERNAL WALL	40

- NOTE: EARTH FACE COVER OF BEAMS, COLUMNS & WALLS SHOULD BE 50mm

12.0 MATERIAL STRENGTHS

12.1 CONCRETE

- UNLESS OTHERWISE STATED, ORDINARY PORTLAND CEMENT CONFORMING TO BS 12, TO BE USED FOR ALL THE RC STRUCTURAL ELEMENTS.
- THE MINIMUM 28-DAY COMPRESSIVE CUBE STRENGTH OF CONCRETE FOR SPECIFIED STRUCTURAL ELEMENTS SHALL BE AS FOLLOWS UNLESS OTHERWISE STATED:

MAIN BUILDING	
LEAN CONCRETE	15 N/mm2
MASS CONCRETE	30 N/mm2
COLUMN, BEAM AND SLAB	30 N/mm2
EXTERNAL WORK	
PAVEMENTS	30 N/mm2
ALL OTHERS (CULVERT, DRAINS, MANHOLE, ETC)	30 N/mm2
FOUNDATION	
PILECAP, FOOTING, RAFT TIE-BEAM, CAPPING BEAM	30 N/mm2

- CEMENT SHALL BE ORDINARY PORTLAND CEMENT TO BS 12.

LGan Ihahdhoo School 06 Classroom Block (2 story)
Client: Ministry of Education

Project Number: RI/2020/006
Date: May 2021
Architect : Mariyam Iqbalha Shareef
Engineer : Mohamed Muththalib Waleed
Drawn by : Zunabath Abdul Majid
Services : Aishath Ahmed
Interior : -



RIYAN PRIVATE LIMITED

t : +9603315049 f : +9603310776
e : info@riyan.com.mv
w : www.riyan.com.mv
3rd floor, H. Azum, Ameenemagau, Male'

Title: General Notes

Page: S-00/14

The contents of these drawings remain as a property of Riyan Private Limited. Any use other than those expressly stated is a violation of this copyright

12.2 REINFORCEMENT

- UNLESS OTHERWISE STATED, BAR SIZE 10MM DIAMETER OR LARGER SHALL BE HIGH TENSILE TYPE II DEFORMED BARS. THE MINIMUM YIELD STRENGTH OF STEEL BAR REINFORCEMENT SHALL BE AS FOLLOWS:

MILD STEEL PLAIN BAR	250 N/mm2
HIGH TENSILE TYPE II DEFORMED BAR	415 N/mm2

12.25 REINFORCEMENT ANCHORAGE OR LAPPING IS AS FOLLOWS U.N.O.

	BAR GRADE 415
TENSION	45Ø
COMPRESSION	45Ø

Ø IS DIAMETER OF THE SMALLER SIZED LAPPED BAR.

- NO SPLICE SHALL BE MADE AT POINT OF MAXIMUM STRESS,EG IN BEAMS AND SLABS, THERE SHALL BE NO SPlicing OF TOP BARS OVER SUPPORTS NOR BOTTOM BARS AT MID-SPANS. SPLICES SHALL BE STAGGERED WHEREVER POSSIBLE. LAP LENGTH FOR UNEQUAL SIZE BARS (OR WIRES IN FABRIC) MAY BE BASED UPON THE SMALLER BAR. FOR BUNDLED BARS, THE EQUIVALENT DIAMETER SHALL BE USED. CRANKING OF BARS SHALL NOT EXCEED A SLOPE OF 1:10.
- FOR LAP LENGTH, WHERE SYMBOLS ARE NOT INDICATED, THE TENSION LAP LENGTH SHALL BE FOLLOWED.

13.0 STIRRUPS, LINKS AND TIES

- ALL STIRRUPS, LINKS AND TIES IN BEAMS, COLUMNS AND WALLS RESPECTIVELY SHALL TERMINATE NOT MORE THAN 75mm FROM THE FACE OF ANY ADJACENT STRUCTURAL MEMBERS.

14.0 SLAB DISTRIBUTION BARS

- REGARDLESS OF WHETHER OR NOT SHOWN ON PLAN, ALL DISTRIBUTION BARS FOR SLAB SHALL COMPRISE TYPICALLY ONE OF THE FOLLOWING COMBINATIONS, UNLESS OTHERWISE STATED IN THE RELEVANT DRAWINGS :

SLAB THICKNESS (mm)	MIN. DISTRIBUTION BAR
250 OR LESS	T10-300
GREATER THAN 250 BUT LESS THAN OR EQUAL TO 300	T10-200
GREATER THAN 300 BUT LESS THAN OR EQUAL TO 400	T10-150

15.0 FLOOR RENDERING

- THICKNESS OF SCREED RENDERING/MASS CONCRETE TOPPING EXCEEDING 60 OR MORE SHALL BE REINFORCED WITH ONE LAYER OF R6.

16.0 SHRINKAGE CRACKS

- THE SURFACE OF CONCRETE SHALL BE ADEQUATELY AND CONTINUOUSLY CURED TO SPECIFICATION TO PREVENT FORMATION OF SHRINKAGE CRACKS.THOUGH SHRINKAGE CRACKS HAVE NO EFFECT ON THE STRENGTH AND INTEGRITY OF THE STRUCTURE,THEY SHOULD BE SEALED BY EPOXY PRESSURE GROUTING. ALL COST INCURRED FOR THE NECESSARY SEALING UP OF SHRINKAGE CRACKS BY EPOXY PRESSURE GROUTING SHALL BE DEEMED TO BE INCLUDED IN THE CONCRETE WORK AS TENDERED.

17.0 STEEL BAR CORROSION PROTECTION

- ALL EXPOSED BARS FOR FUTURE CONSTRUCTION PURPOSES (EXCEEDING 3 MONTHS) MUST BE COATED WITH MASTER EMACO 8100 AP OR APPROVED EQUIVALENT AND PROVIDED WITH ADEQUATE MAINTENANCE.

18.0 SPACER BARS

- ALL SPACER BARS BETWEEN 2 OR MORE LAYERS OF REINFORCEMENT SHALL T25 OR BAR DIAMETER (WHICHEVER IS GREATER) AT ±1-5M C/C.

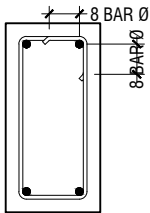

Ø = DIA OF LINK

SHEAR LINKS ANCHORAGE DETAIL

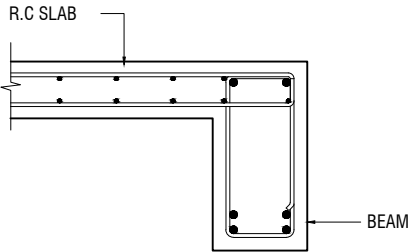

SLAB-BEAM ANCHORAGE DETAIL

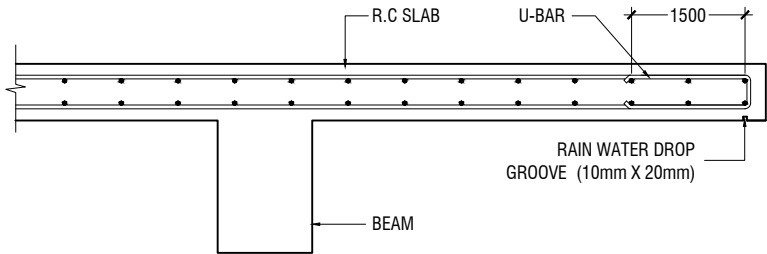

CANTILEVERED SLAB EDGE DETAIL

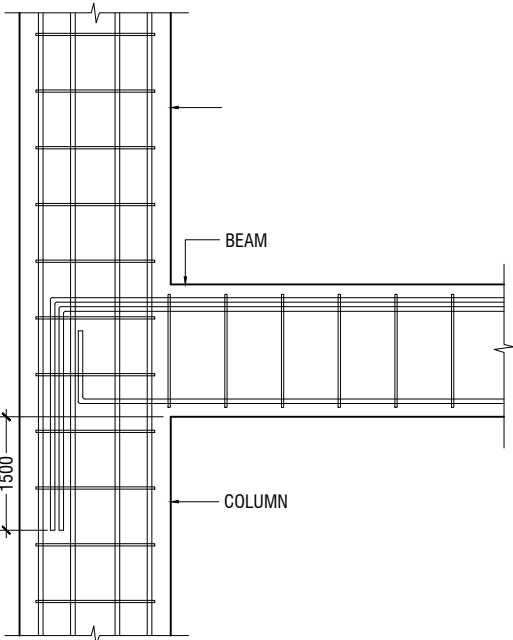

BEAM TO COLUMN CONNECTION

L Gan Ihahdhoo School 06 Classroom Block (2 story)
Client: Ministry of Education

Project Number: RI/2020/006	Rev no	Date
Date: May 2021	1	1
Architect: Mariyam Iqbal Shaheef	2	2
Engineer: Mohamed Muthalib Waleed	3	3
Drawn by: Zunabath Abdul Majid	4	4
Services: Aishath Ahmed	5	5
Interior: -	6	6



RYAN PRIVATE LIMITED

t: +9603315049 f: +9603310776
e: info@ryan.com.mv
w: www.ryan.com.mv
3rd floor, H. Azum, Ameenemagu, Male'

Title: General Notes

Page: S-00/14

The contents of these drawings remain as a property of RYAN Private Limited. Any use other than those expressly stated is a violation of this copyright

19.0 STRUCTURAL TIMBER SPECIFICATION

19.1 THE CONTRACT STRUCTURAL DRAWINGS AND SPECIFICATIONS REPRESENT THE COMPLETED STRUCTURE, AND ARE NOT INTENDED TO INDICATE THE METHOD OR MEANS OF CONSTRUCTION. THE CONTRACTOR SHALL SUPERVISE AND DIRECT THE WORK AND SHALL BE SOLELY RESPONSIBLE FOR ALL CONSTRUCTION MEANS, METHODS, PROCEDURES, TECHNIQUES, SEQUENCES, AND FOR JOB SAFETY.

19.2 THE ENGINEER DOES NOT HAVE CONTROL OR CHARGE OF, AND SHALL NOT BE RESPONSIBLE FOR, CONSTRUCTION MEANS, METHODS, TECHNIQUES, SEQUENCES, OR PROCEDURES, FOR SAFETY PRECAUTIONS AND PROGRAMS IN CONNECTION WITH THE WORK, FOR THE ACTS OR OMISSIONS OF THE CONTRACTOR, SUBCONTRACTOR, OR ANY OTHER PERSONS PERFORMING ANY OF THE WORK, OR FOR THE FAILURE OF ANY OF THEM TO CARRY OUT THE WORK IN ACCORDANCE WITH THE CONTRACT DOCUMENTS.

19.3 ALL CONSTRUCTION IS IN COMPLIANCE WITH THE CONSTRUCTION DOCUMENTS. THE GENERAL CONTRACTOR SHALL BE RESPONSIBLE FOR PERFORMING ALL WORK IN COMPLIANCE WITH THE CONSTRUCTION DOCUMENTS.

19.4 ALL TIMBER FOR STRUCTURAL USE SHALL BE HARDWOOD OR SOFTWOOD OF VISUAL GRADE C/D IN ACCORDANCE WITH BS 5756 WITH THE FOLLOWING MINIMUM GRADE STRESSES:

19.5 CONNECTIONS
PLATES - STAINLESS STEEL GRADE 316 OF STATED THICKNESS
BOLTS - SS GRADE 316

19.6 TIMBER TREATMENT
MOISTURE - PRESSURE IMPREGNATION OF CCA
INSECTS - TERMITE TREATMENT FOR TIMBER IN / NEAR GROUND

20.0 STRUCTURAL STEEL SPECIFICATION

1. SEE 21.0 ON PRIMARY CODES AND SPECIFICATIONS.

2. MATERIALS:

W-SHAPES & WT-SHAPES..... ASTM A992
S-SHAPES, M-SHAPES, HP-SHAPES..... ASTM A36
ST-SHAPES & MT-SHAPES..... ASTM A36
C-SHAPES & MC-SHAPES..... ASTM A36
ANGLES & PLATES..... ASTM A36
HSS SHAPES..... ASTM A500, GRADE B
STEEL PIPE..... ASTM A53 (TYPE E OR S), GRADE B
HIGH STRENGTH BOLTS..... ASTM A325
MACHINE BOLTS..... ASTM A307
ANCHOR RODS.....ASTM F1554, GRADE 55 TYPE S1(UN0)
WELDED HEADED STUDS..... ASTM A108
DEFORMED BAR ANCHORS..... ASTM A496
WELDING ELECTRODES..... AWS D1.1, E70 SERIES

3. NON-SHRINK, NON-METALLIC GROUT WITH A 28 DAY STRENGTH OF 35MPa SHALL BE USED UNDER BASE PLATES AND SHALL CONFORM TO BS EN 12390-3 AND EN 196-1. MASTERFLOW 542 OR EQUIVALENT MAYBE USED.

23.0 POST-INSTALLED ANCHORS

1. POST-INSTALLED ANCHORS SHALL ONLY BE USED WHERE SPECIFIED ON THE DRAWINGS. CONTRACTOR SHALL OBTAIN APPROVAL FROM ENGINEER OF RECORD (EOR) PRIOR TO USING POST-INSTALLED ANCHORS FOR MISSINGS OR MISPLACED ANCHORS.

2. CARE SHALL BE GIVEN TO AVOID CONFLICTS WITH EXISTING REINFORCING WHEN DRILLING HOLES. HOLES SHALL BE DRILLED AND CLEANED PER THE MANUFACTURER'S INSTRUCTIONS. ANCHORS SHALL BE INSTALLED PER THE MANUFACTURER'S INSTALLATION INSTRUCTIONS AT NOT LESS THAN MINIMUM EDGE DISTANCES AND/OR SPACINGS INDICATED IN THE MANUFACTURER'S LITERATURE.

3. SPECIAL INSPECTION SHALL BE PROVIDED FOR ALL ADHESIVE AND MECHANICAL ANCHOR INSTALLATIONS AS REQUIRED BY THE EOR. INDEPENDENT ON-SITE PROOF LOAD TESTING SHALL BE PERFORMED AS REQUIRED BY THE EOR. CONTACT EOR FOR NUMBER OF ANCHORS REQUIRED TO BE TESTED AND REQUIRED PROOF LOAD MAGNITUDE.

LGan Ihahdhoo School 06 Classroom Block (2 story)
Client: Ministry of Education

Project Number: RI/2020/006	Rev no	Date
Date: May 2021	--	-----
Architect : Mariyam Iqasha Shareef	--	-----
Engineer : Mohamed Muththalib Waleed	--	-----
Drawn by : Zunabath Abdul Majid	--	-----
Services : Alshath Ahmed	--	-----
Interior : -	--	-----



RIYAN PRIVATE LIMITED

t : +9603315049 f : +9603310776
e : info@riyan.com.mv
w : www.riyan.com.mv
3rd floor, H. Azum, Ameenemagu, Male'

Title: General Notes

Page: S-00/14

The contents of these drawings remain as a property of Riyan Private Limited. Any use other than those expressly stated is a violation of this copyright

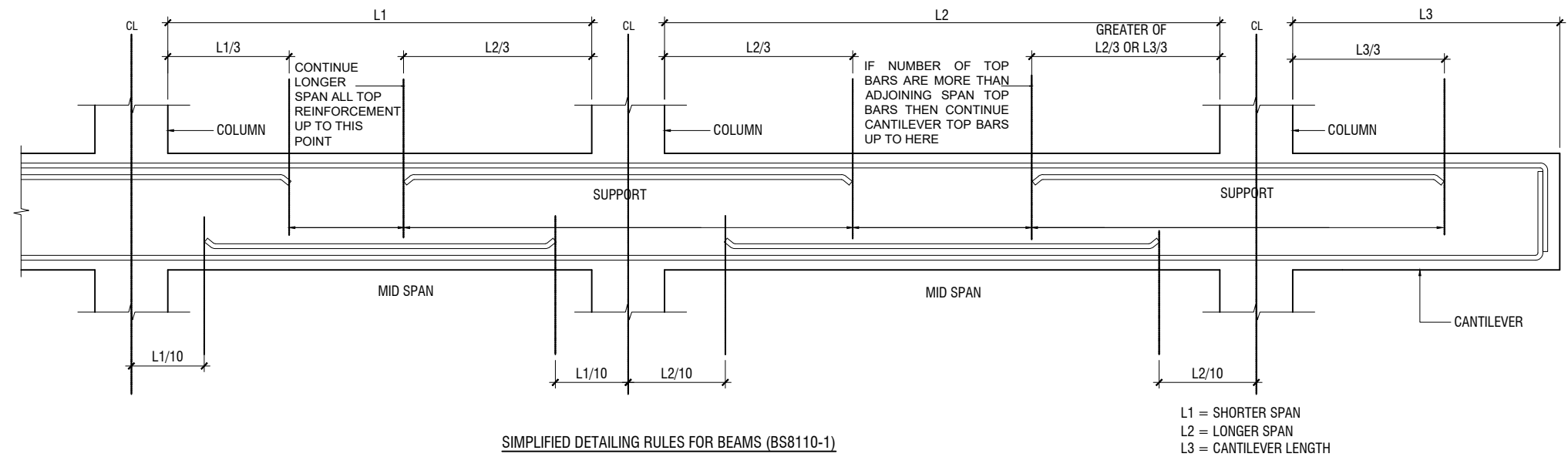

SIMPLIFIED DETAILING RULES FOR BEAMS (BS8110-1)

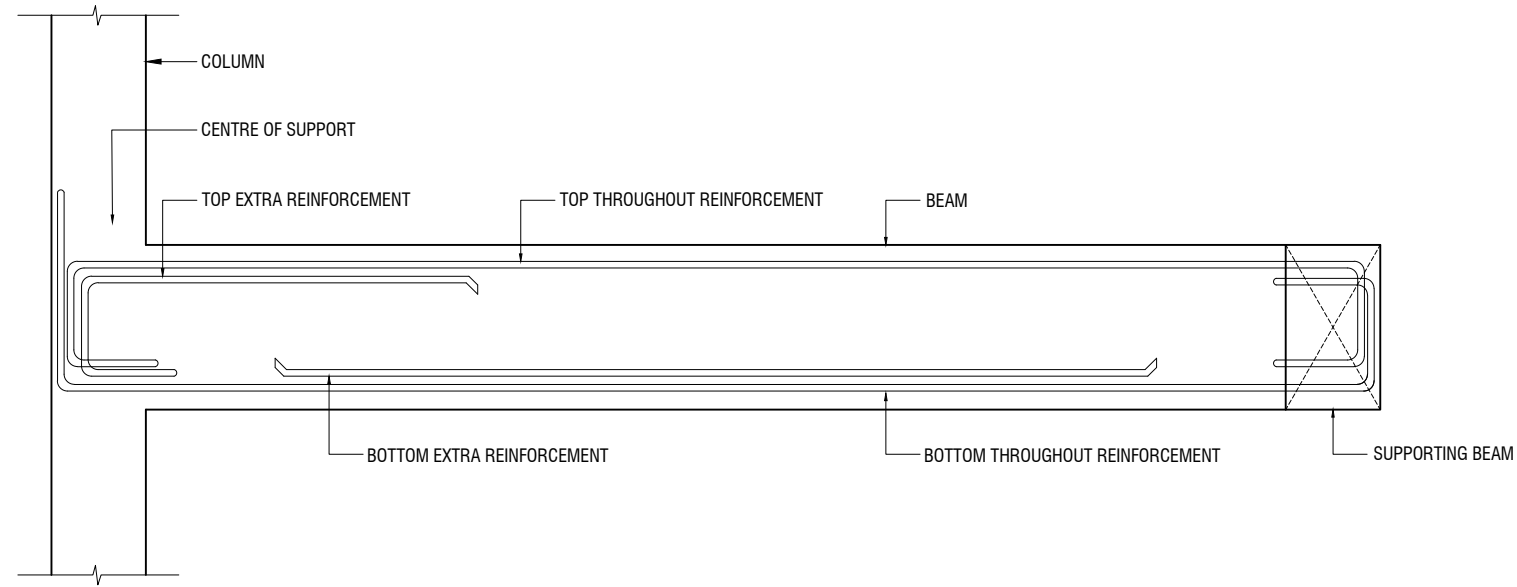

LONGITUDINAL SECTION OF TYPICAL SLAB BEAM SPANNING BETWEEN A COLUMN AND BEAM
SHOWING END SPAN MID SPAN REINFORCEMENT DETAILS

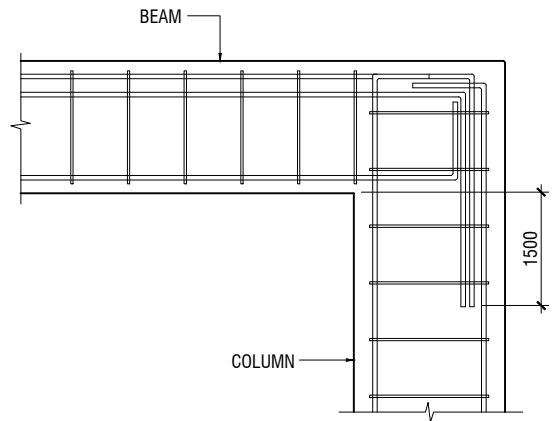

END COLUMN TO BEAM CONNECTION

NOTE:
STANDARD DETAILS GIVEN HERE ALSO APPLIES TO FOUNDATION MEMBERS
OTHER DETAILS NOT FOUND HERE SHALL BE REFERRED TO IN RELEVANT BS
CODES OR SHALL BE APPROVED BY CLIENT'S ENGINEER

L Gan Ihahdhoo School 06 Classroom Block (2 story)
Client: Ministry of Education

Project Number:	Rev no	Date
RI/2020/006		
Date: May 2021		
Architect: Maryam Irasha Shareef		
Engineer: Mohamed Muththalib Waleed		
Drawn by: Zuhabath Abdul Majid		
Services: Aishath Ahmed		
Interior: -		

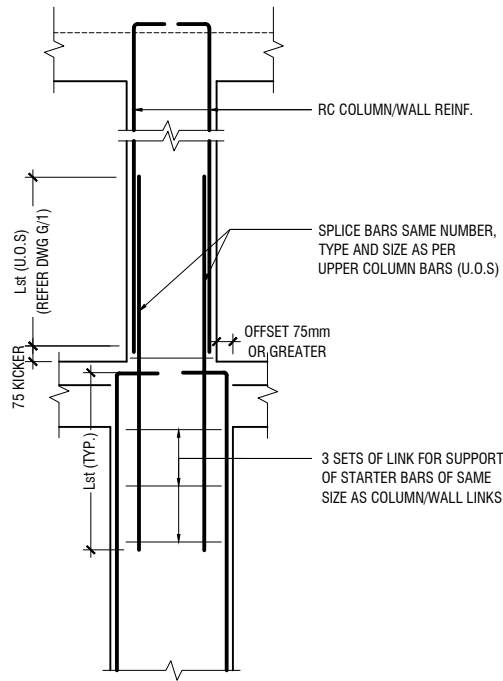

A) FOR COLUMN OFFSET > 75mm
TO BE VERIFIED BY THE CONSULTING ENGINEER

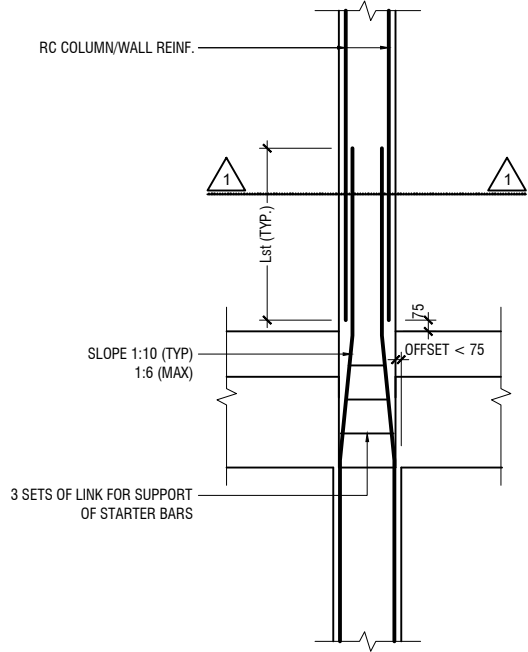

B) FOR COLUMN OFFSET < 75mm

COLUMN/WALL REINF. LAPPING DETAIL AT FLOOR LEVEL

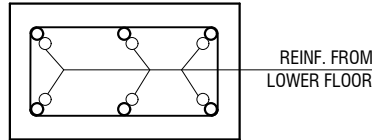

SECTION-1-1

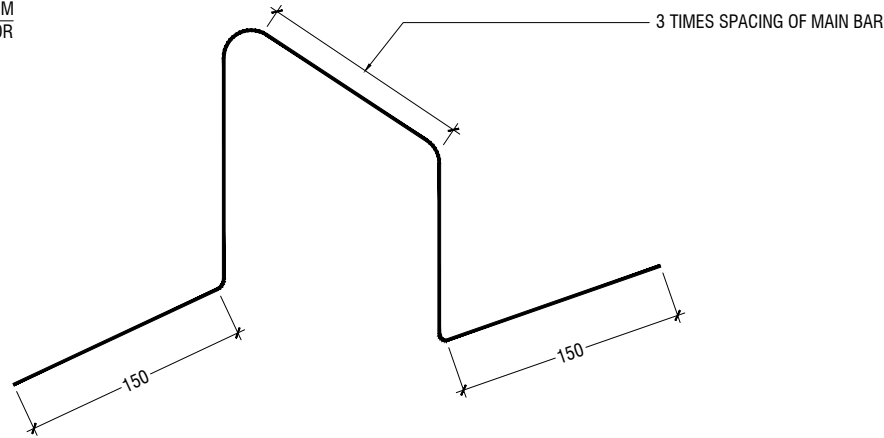

TYPICAL CHAIR DETAIL

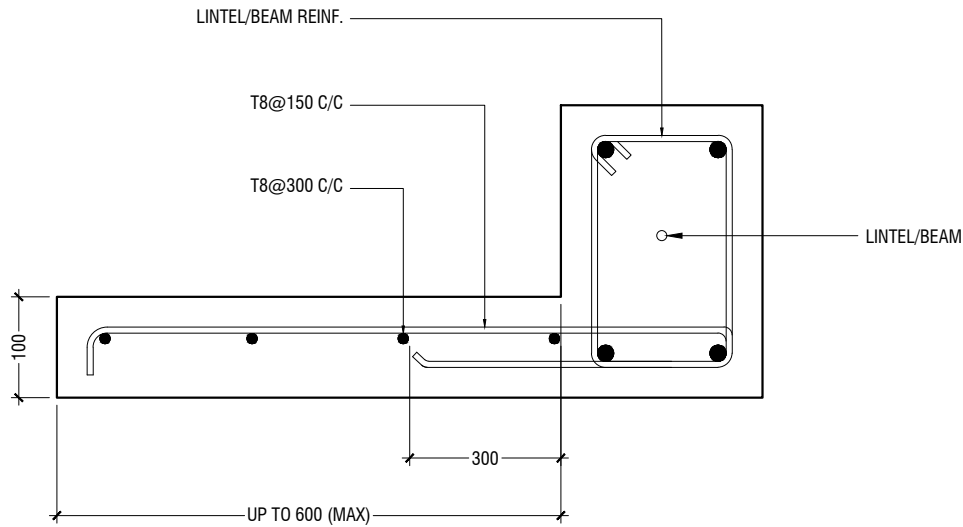

TYPICAL CANTILEVER DETAILS

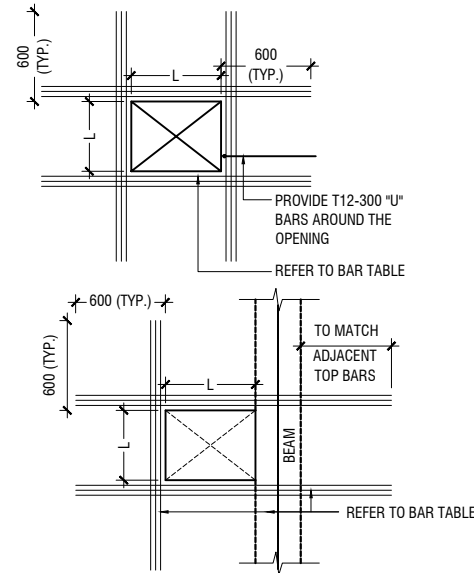

FLOOR OPENING (L)	ADD BARS
LESS THAN 250	3T12 T & B
L = > 250 < 500	3T16 T & B
L = ≥ 500 < 1000	3T16 T & B

- NOTE:-
- FOR OPENINGS LESS THAN 200x200. SLAB REBARS TO BE ADJUSTED AROUND OPENING.
 - FOR OPENINGS GREATER THAN 250x250 TO BE APPROVED BY THE ENGINEER.
 - ALL SLAB OPENINGS LOCATION TO BE APPROVED BY THE ENGINEER.
 - EQUIVALENT OPENING AREA SHALL APPLY THE DETAILS SHOWN ABOVE.
 - EQUIVALENT OPENING AREA SHALL INCLUDE RECTANGLE, TRIANGLE AND ANY POLYGON SHAPE.
 - EXCEPT HACKING, NO SLAB CORING ARE ADVISABLE FOR POST-TENSIONED SLAB.

TYPICAL TRIMMER BARS DETAILS FOR OPENING IN SLABS

L Gan Ihahdhoo School 06 Classroom Block (2 story)
Client: Ministry of Education

Project Number: RI/2020/006
Date: May 2021
Architect: Mariyam Ishaq Shareef
Engineer: Mohamed Muthalib Waleed
Drawn by: Zunabath Abdul Majid
Services: Aishath Ahmed
Interior: -

Rev no	Date
1	1
2	2
3	3
4	4
5	5



RYAN PRIVATE LIMITED

t: +9603315049 f: +9603310776
e: info@ryan.com.mv
w: www.ryan.com.mv
3rd floor, H. Azum, Ameenemagu, Male'

Title: General Notes

Page: S-00/14

The contents of these drawings remain as a property of RYAN Private Limited. Any use other than those expressly stated is a violation of this copyright

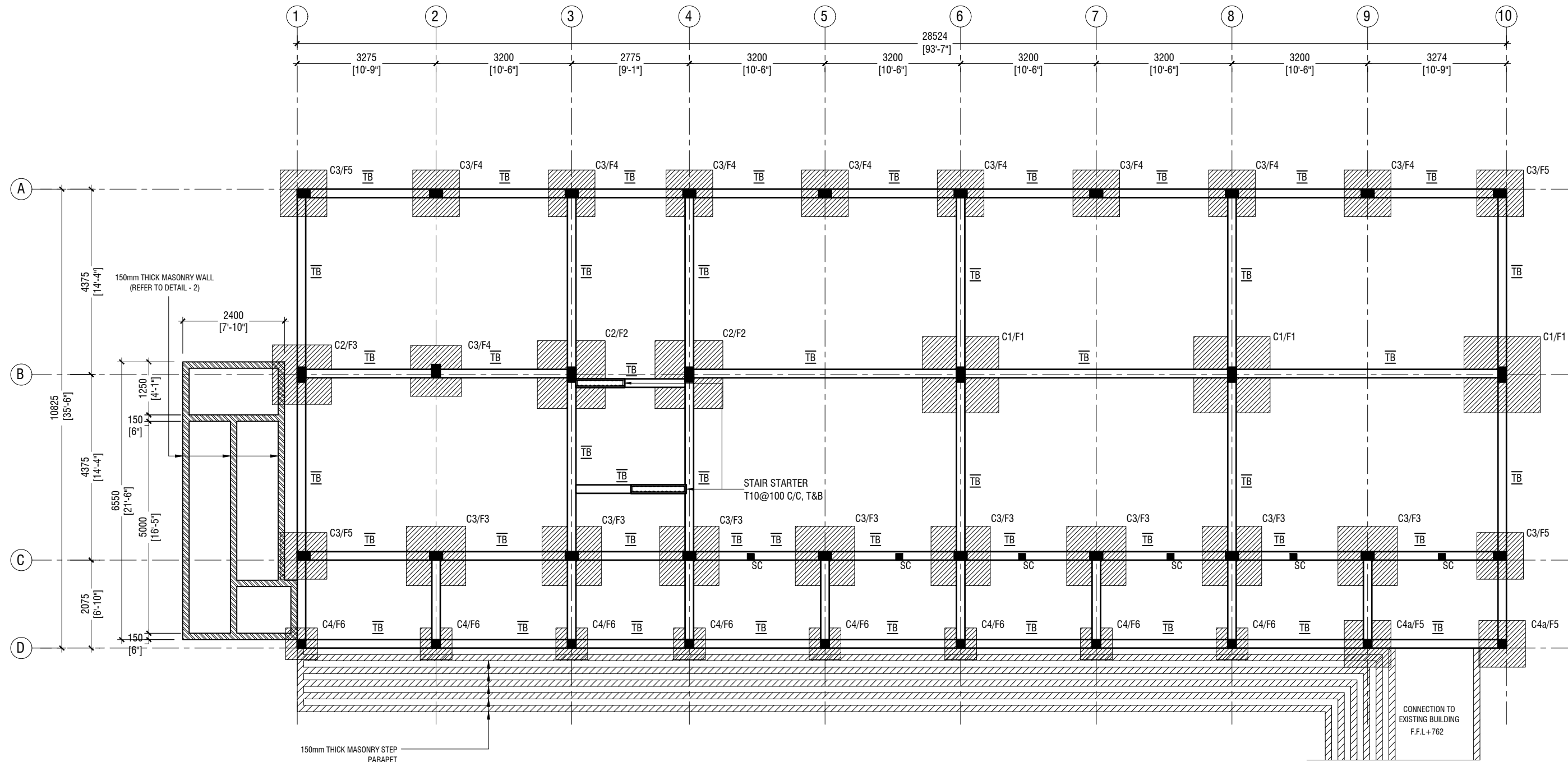

NOTE:

COLUMN SIZES

- C1 : 200 x 350 mm
- C2 : 250 x 350 mm
- C3 : 200 x 300 mm
- C4 : 200 x 200 mm
- C4a : 200 x 200 mm
- SC : 150 x 150 mm
- SC1 : 150 x 150 mm
- COVER : 40mm

FOUNDATION PAD SIZES

	DIMENSION	REINFORCEMENT
F1	1800 x 1800 x 300	T16@150 C/C B/W (B)
F2	1600 x 1600 x 300	T12@150 C/C B/W (B)
F3	1400 x 1400 x 300	T12@150 C/C B/W (B)
F4	1200 x 1200 x 300	T12@150 C/C B/W (B)
F5	1100 x 1100 x 300	T12@150 C/C B/W (B)
F6	750 x 750 x 300	T12@150 C/C B/W (B)

NOTE:

CONCRETE COVER

- COLUMN : 40mm
- SLAB : 30mm
- BEAM : 35mm
- FOOTING : 50mm
- TIE BEAM : 50mm

LAP LENGTH FOR BARS

- 25MM : 1125 mm
- 20MM : 900 mm
- 16MM : 720 mm
- 12MM : 550 mm
- 10MM : 450 mm

CONCRETE GRADE = M25

SAFE BEARING CAPACITY = 150KPa

HOOK LENGTH AND OTHER DETAILS ARE PROVIDED IN THE GENERAL NOTES

FOUNDATION DEPTH : 1200mm BELOW GROUND LEVEL

ALL FOOTINGS ARE TO BE LAID ON TOP OF 50mm THICK LEAN CONCRETE
APPLY WATER PROOFING TO SUBSTRUCTURE (BELOW GROUND ELEMENTS)

TIE BEAM SIZES

- TB : 200 x 450 mm
- COVER : 50mm

GROUND SLAB : 100mm THK RC SLAB ON FILL
REINFORCED WITH T10@200 C/C BW

-150mm THK. SOLID MASONRY BLOCK WALL

RAMP SLAB : 100mm THK RC SLAB ON COMPACTED FILL
REINFORCED WITH T10@200 C/C BW

FOUNDATION PLAN

SCALE 1:100



L.Gan Ihahdhoo School 06 Classroom Block (2 story)

Client: Ministry of Education

Project Number: RI/2020/006

Date: May 2021

Architect: Mariyam Irasha Shareef

Engineer: Mohamed Muthalib Waleed

Drawn by: Zuhair Abdul Majid

Services: Alsrath Ahmed

Interior: -



RIYAN PRIVATE LIMITED

t : +9603315049 f : +9603310776
e : info@riyan.com.mv
w : www.riyan.com.mv
3rd floor, H. Azum, Ameerneemagu, Male'

Title: Foundation Plan

Page: S-01/14

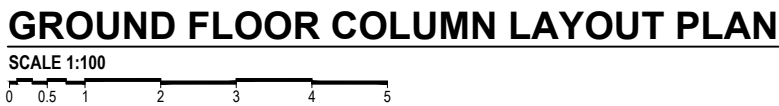

FIRST FLOOR COLUMN LAYOUT PLAN

SCALE 1:100

0 0.5 1 2 3 4 5

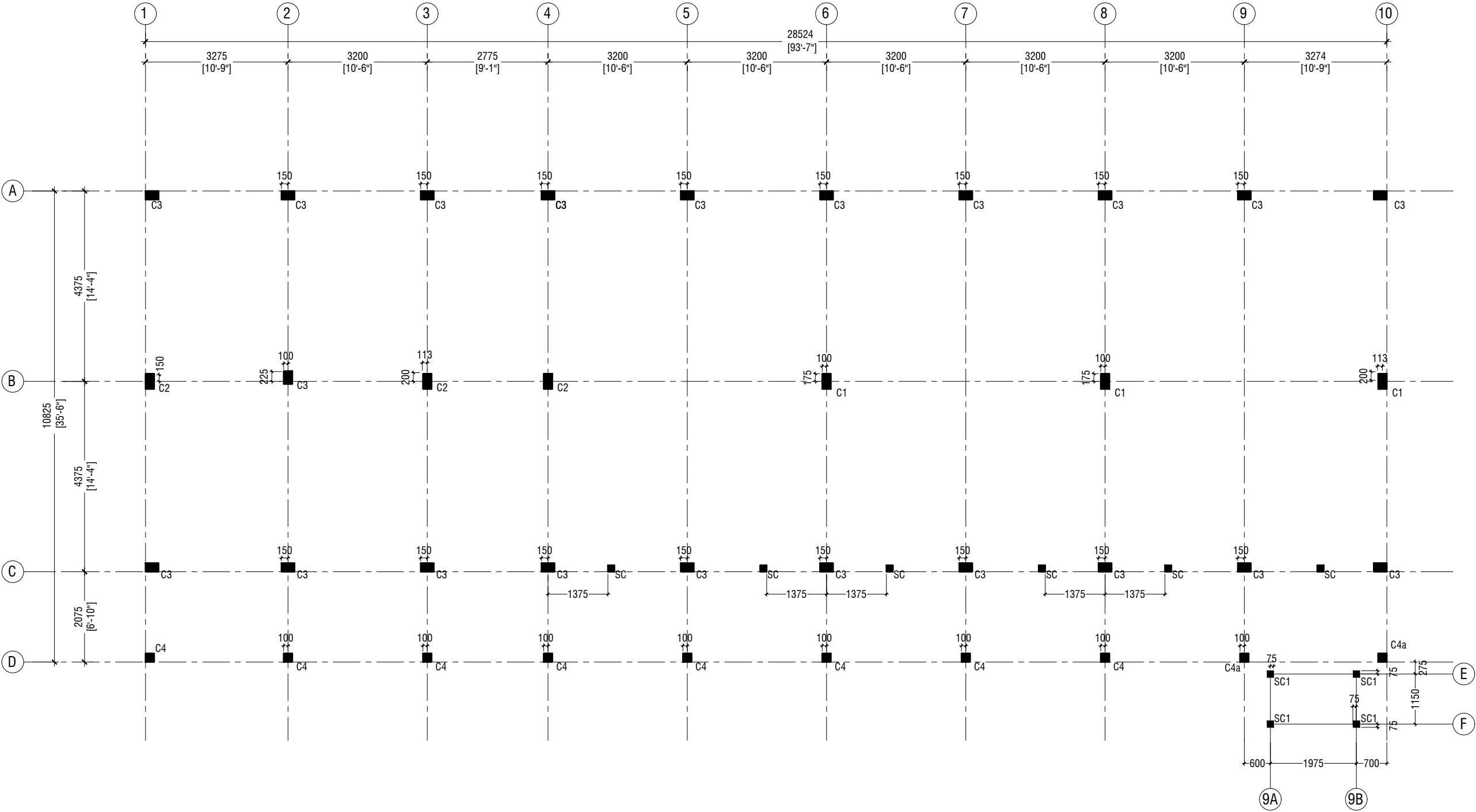

L.Gan Ihahdhoo School 06 Classroom Block (2 story)
Client: Ministry of Education

Project Number: RI/2020/006	Rev no	Date
Date: May 2021	---	---
Architect : Maryam Irasha Shareef	---	---
Engineer : Mohamed Muthalib Waleed	---	---
Drawn by : Zunabath Abdul Majid	---	---
Services : Aishath Ahmed	---	---
Interior : -	---	---

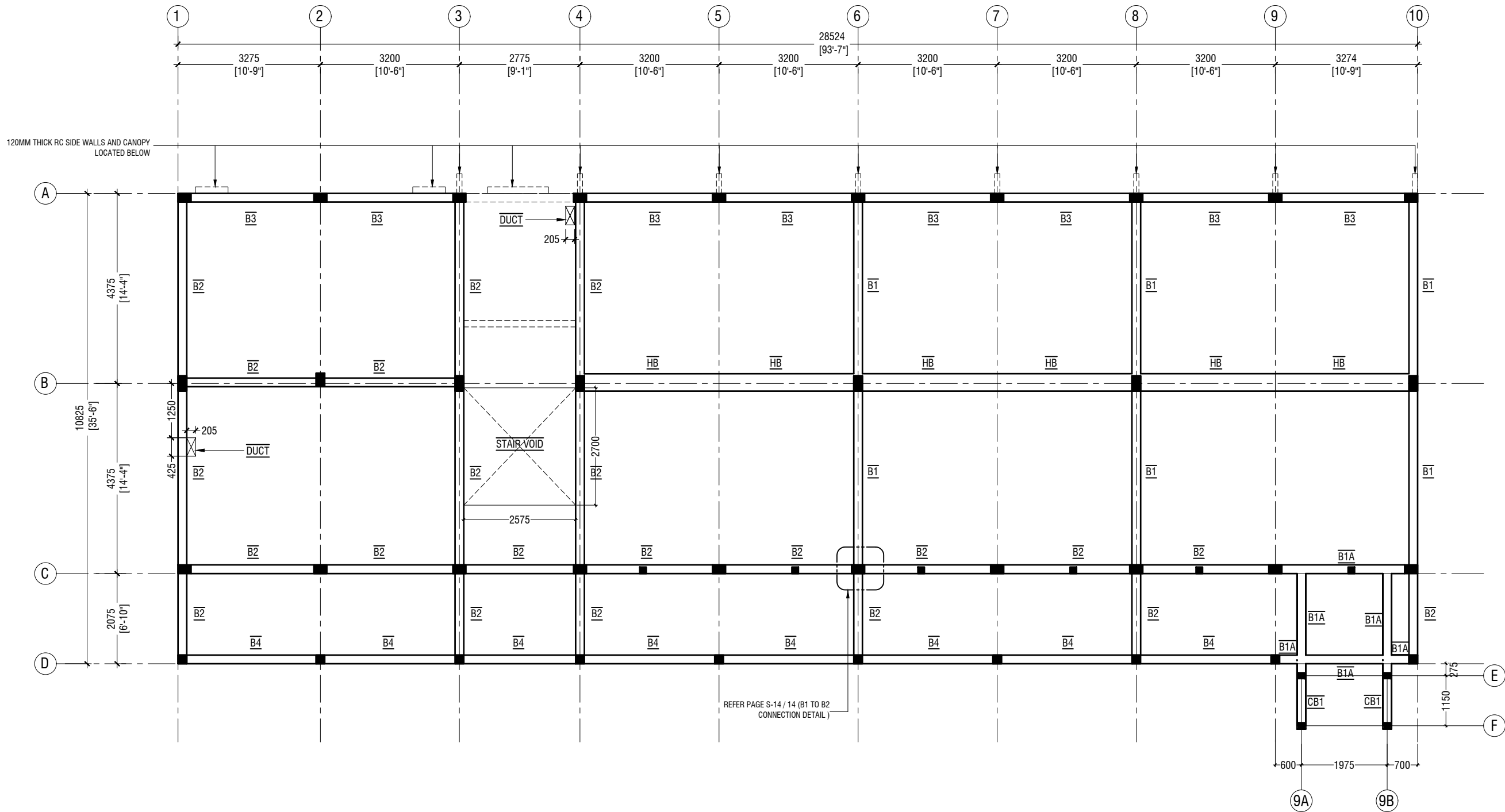

FIRST FLOOR BEAM PLAN

SCALE 1:100



L.Gan Ihadhoo School 06 Classroom Block (2 story)

Client: Ministry of Education

Project Number: RI/2020/006

Date: 1 May 2021

Architect: Mariyam Irasha Shareef

Engineer: Mohamed Muththailo Waleed

Drawn by: Zunabath Abdul Majid

Services: Aishath Ahmed

Interior: -

Rev no	Date
1	1 May 2021
2	
3	
4	
5	



RYAN PRIVATE LIMITED

t: +9603315049 f: +9603310776
e: info@ryan.com.mv
w: www.ryan.com.mv

3rd floor, H. Azum, Ameenemaguu, Male'

Title: First Floor Beam Plan

Page: S-04/14

The contents of these drawings remain as a property of Ryan Private Limited. Any use other than those expressly stated is a violation of this copyright

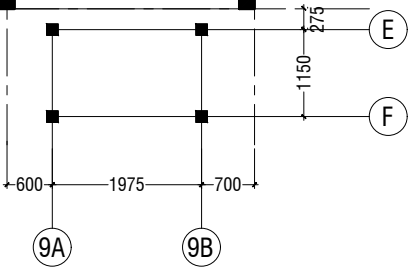
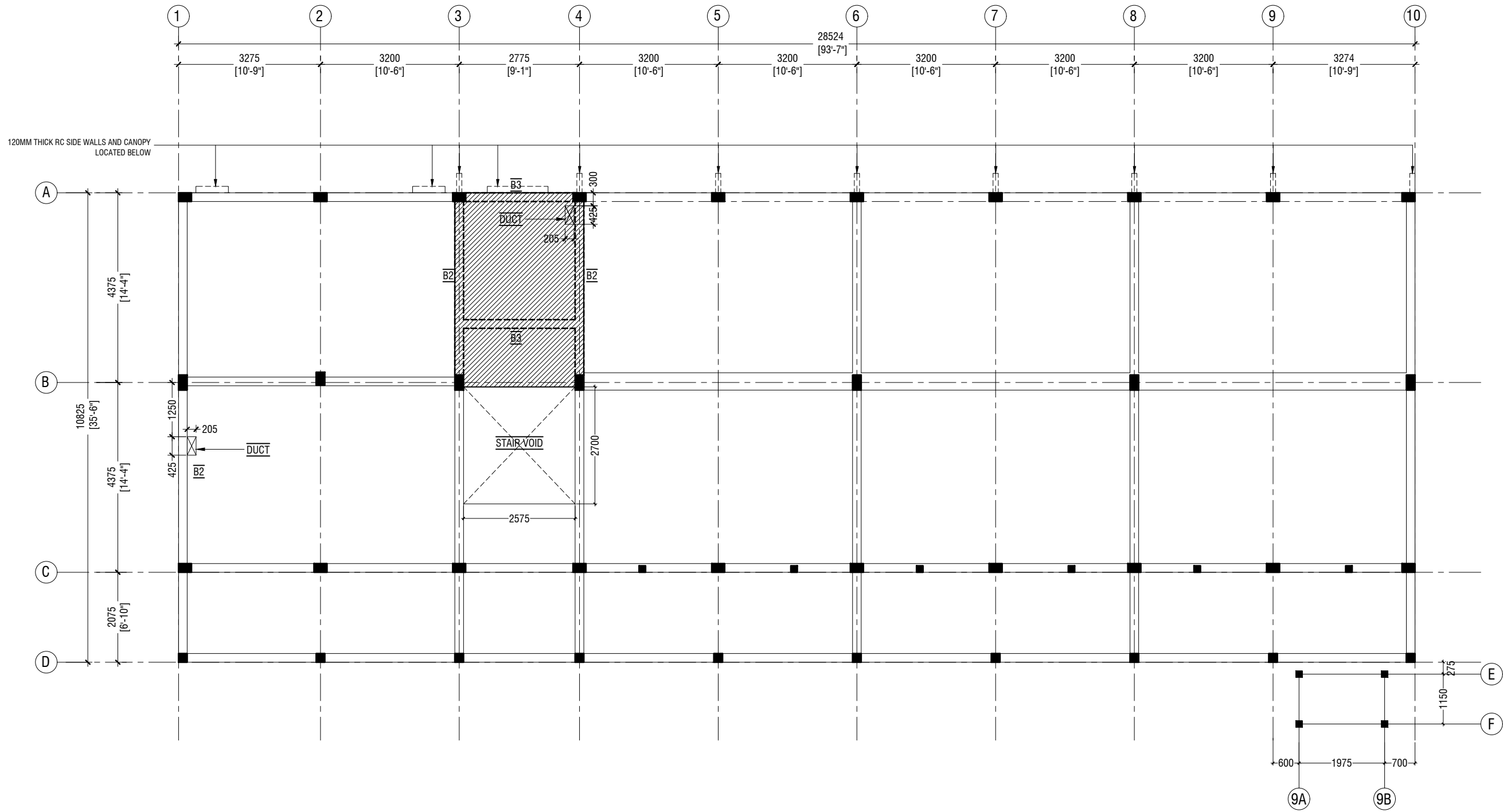

 SLAB THICKNESS: 150mm
REINFORCEMENT: T10@150C/C B/W (T&B)
ALL REINFORCEMENT TO BE DISCONTINUOUS OVER THE VOIDS

STORE / HALF LANDING FLOOR BEAM & SLAB REINFORCEMENT PLAN
SCALE 1:100
0 0.5 1 2 3 4 5

L.Gan Ihahdhoo School 06 Classroom Block (2 story)
Client: Ministry of Education



RIYAN PRIVATE LIMITED
t: +9603315049 f: +9603310776
e: info@riyan.com.mv
w: www.riyan.com.mv
3rd floor, H. Azum, Ammeenemagau, Male'

Project Number:	RI/2020/006
Date:	May 2021
Architect :	Mariyam Irasha Shareef
Engineer :	Mohamed Muththalib Waleed
Drawn by :	Zunabath Abdul Majid
Services :	Aishath Ahmed
Interior :	--
Rev no	Date
--	-----
--	-----
--	-----
--	-----

The contents of these drawings remain as a property of Riyon Private Limited. Any use other than those expressly stated is a violation of this copyright

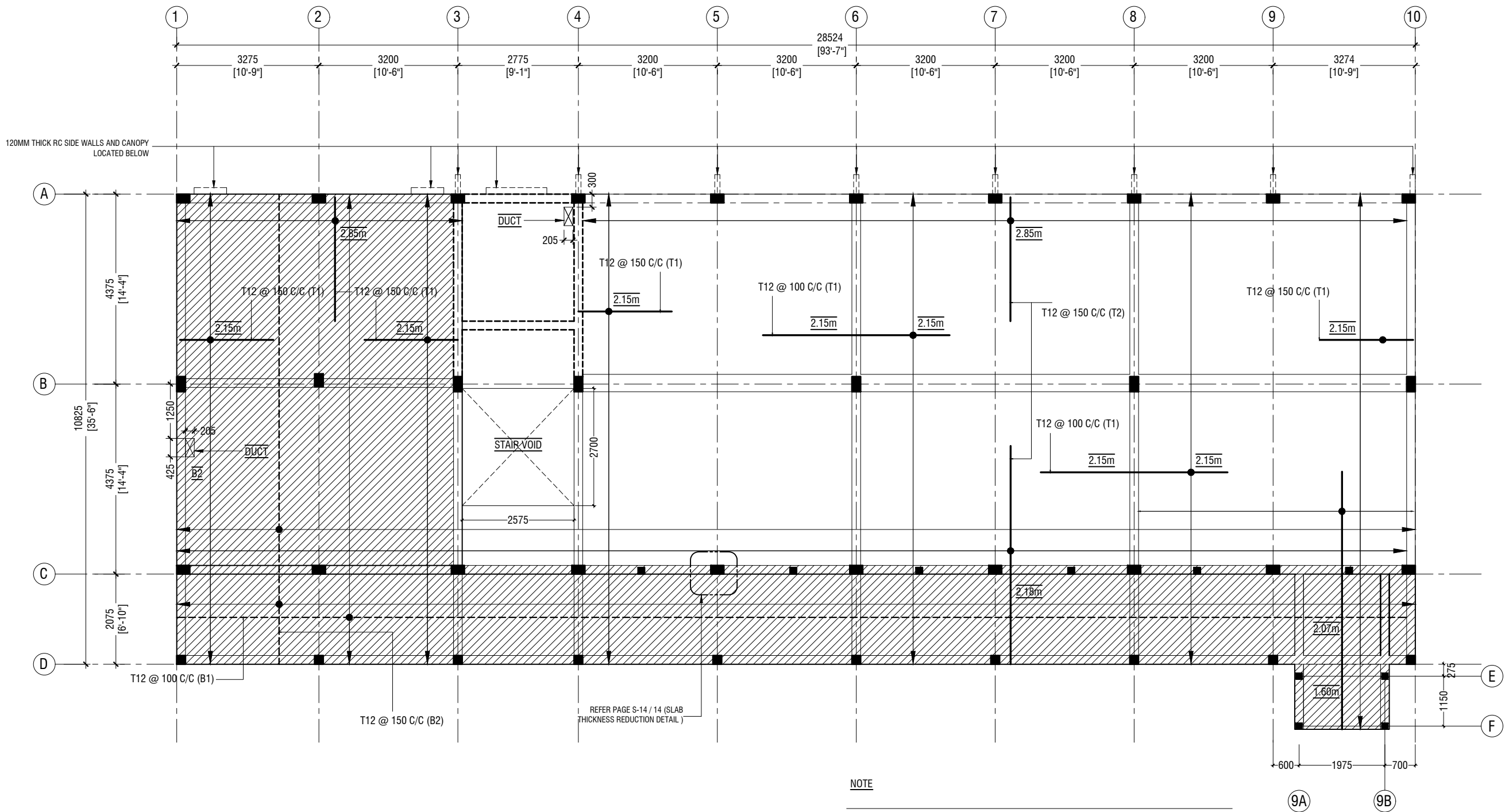

FIRST FLOOR SLAB REINFORCEMENT PLAN

SCALE 1:100

0 0.5 1 2 3 4 5

NOTE

SLAB THICKNESS: 180mm

SLAB THICKNESS: 135mm

BOTTOM REINFORCEMENT: T12@100 C/C ALONG SHORT DIRECTION (B1) (AS SHOWN)
T12@150 C/C ALONG LONG SPAN (B2) (AS SHOWN)

TOP REINFORCEMENT: T12@150C/C (AS SHOWN, UNLESS STATED)

TOP DISTRIBUTION STEEL: T12@150C/C (NOT SHOWN)

COVER : 30mm

L.Gan Ihadhoo School 06 Classroom Block (2 story)

Client: Ministry of Education

Project Number: RI/2020/006

Date: May 2021

Architect: Mariyam Irasha Shareef

Engineer: Mohamed Muthalib Waleed

Drawn by: Zubair Abdul Majid

Services: Aishath Ahmed

Interior: -

Rev no	Date
1	
2	
3	
4	
5	
6	
7	
8	
9	
10	



RYAN PRIVATE LIMITED

t: +9603315049 f: +9603310776

e: info@ryan.com.mv w: www.ryan.com.mv

3rd floor, H. Azum, Ameenemagau, Male'

Title: First Floor Slab Reinforcement Plan

Page: S-06/14

The contents of these drawings remain as a property of Ryan Private Limited. Any use other than those expressly stated is a violation of this copyright

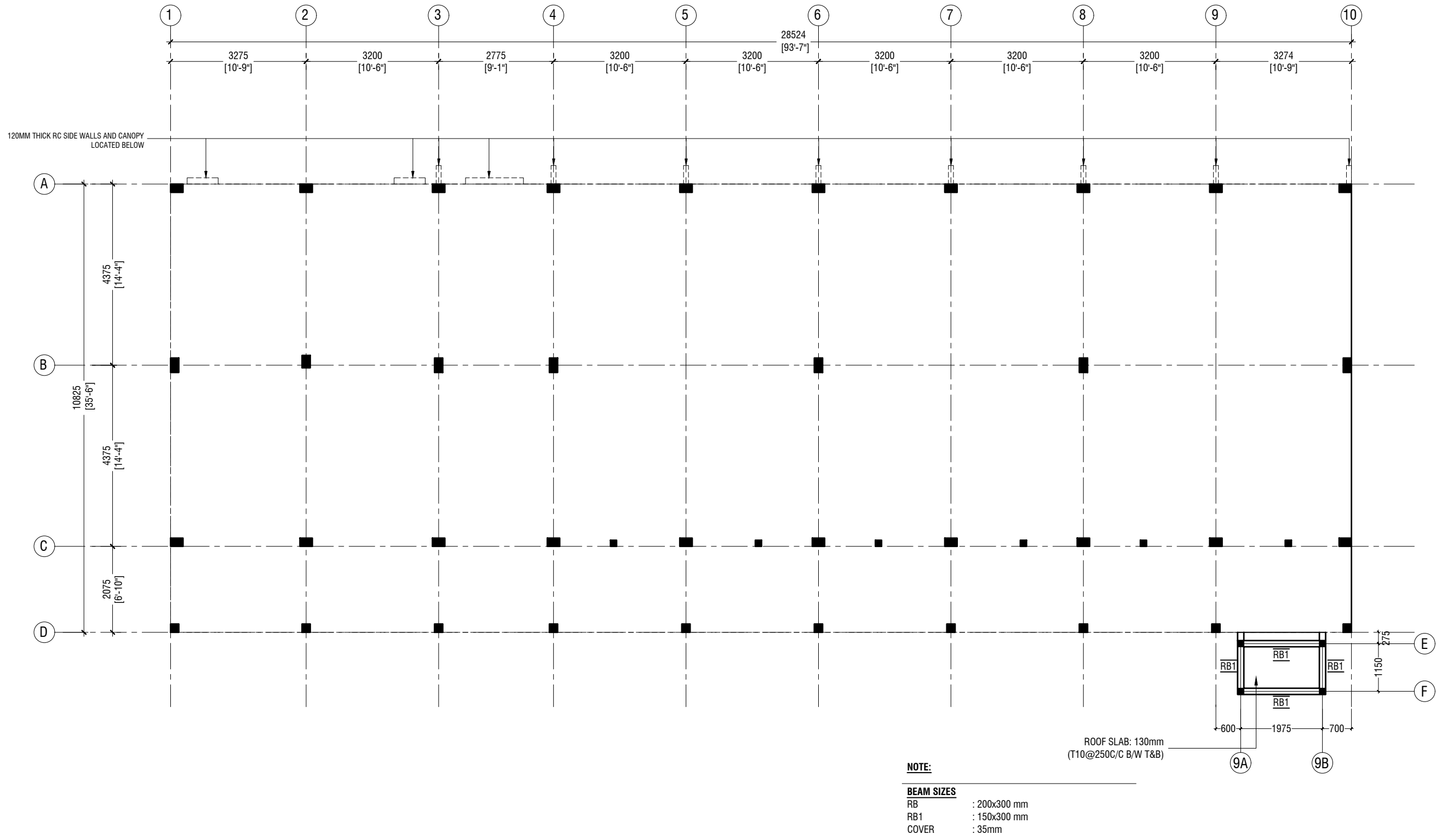

ROOF BEAM PLAN FOR CONNECTION BRIDGE @7208mm FROM N.G.L

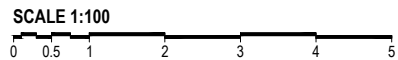

L.Gan Ihahdhoo School 06 Classroom Block (2 story)
Client: Ministry of Education

Rev no	Date
1	2021
2	2021
3	2021
4	2021
5	2021

Project Number: RI/2020/006
Date: May 2021
Architect : Mariyam Irasha Shareef
Engineer : Mohamed Muththalib Waleed
Drawn by : Zunabath Abdul Majid
Services : Aishath Ahmed
Interior : -



RYAN PRIVATE LIMITED

t : +9603315049 f : +9603310776
e : info@ryan.com.mv
w : www.ryan.com.mv
3rd floor, H. Azum, Ammeenemagu, Male'

Title: Roof Beam for
connection bridge

Page: S-07/14

The contents of these drawings remain as a property of RYAN Private Limited. Any use other than those expressly stated is a violation of this copyright

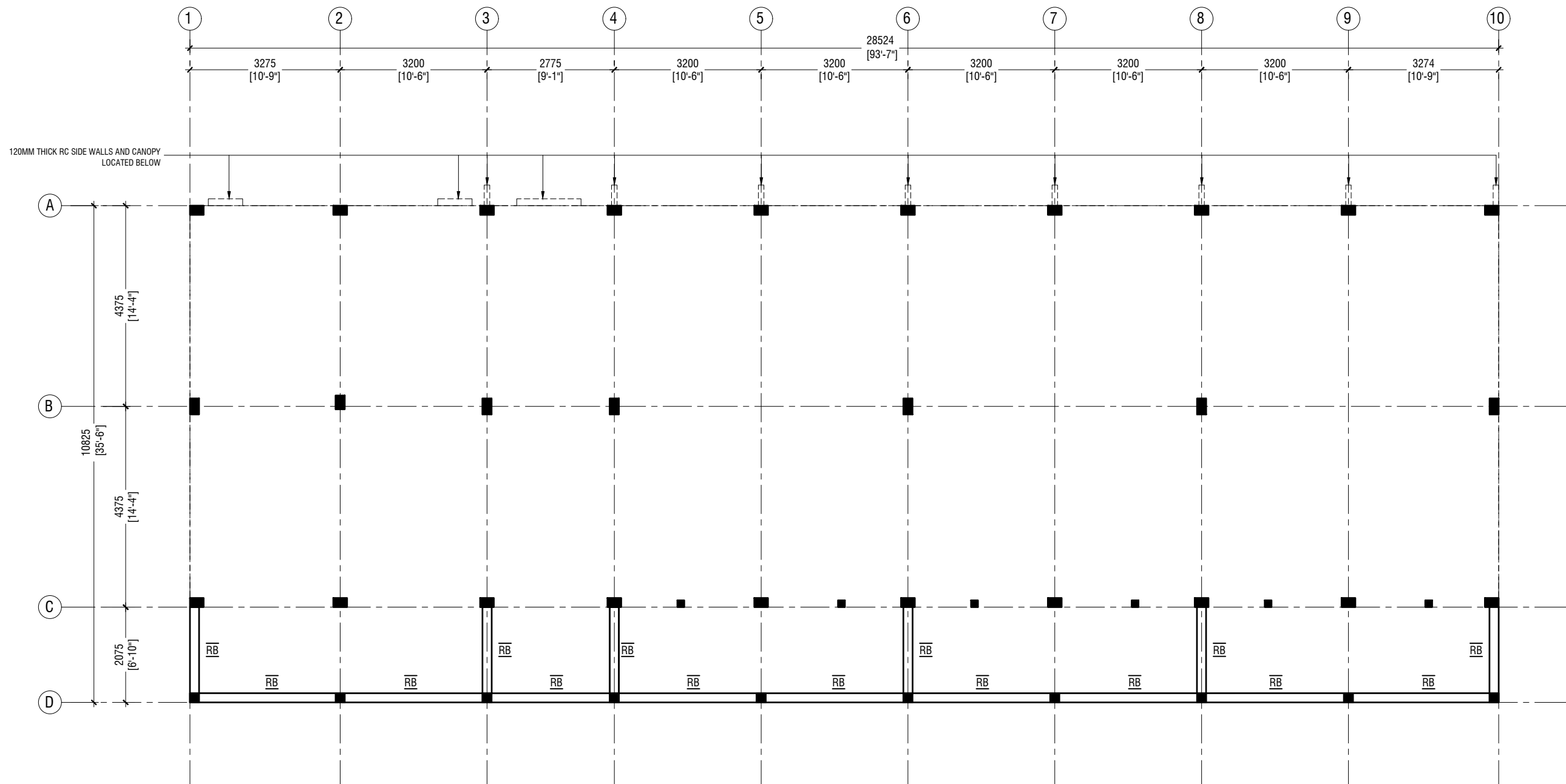

NOTE:

BEAM SIZES

RB : 200x300 mm

RB1 : 150x300 mm

COVER : 35mm

ROOF BEAM PLAN -1 @7496mm FROM N.G.L

SCALE 1:100

L.Gan Ihahdhoo School 06 Classroom Block (2 story)

Client: Ministry of Education

Project Number: RI/2020/006	Rev no	Date
Date: May 2021	--	-----
Architect : Mariyam Irasha Shareef	--	-----
Engineer : Mohamed Muththalib Waleed	--	-----
Drawn by : Zunabath Abdul Majid	--	-----
Services : Aishath Ahmed	--	-----
Interior : -	--	-----

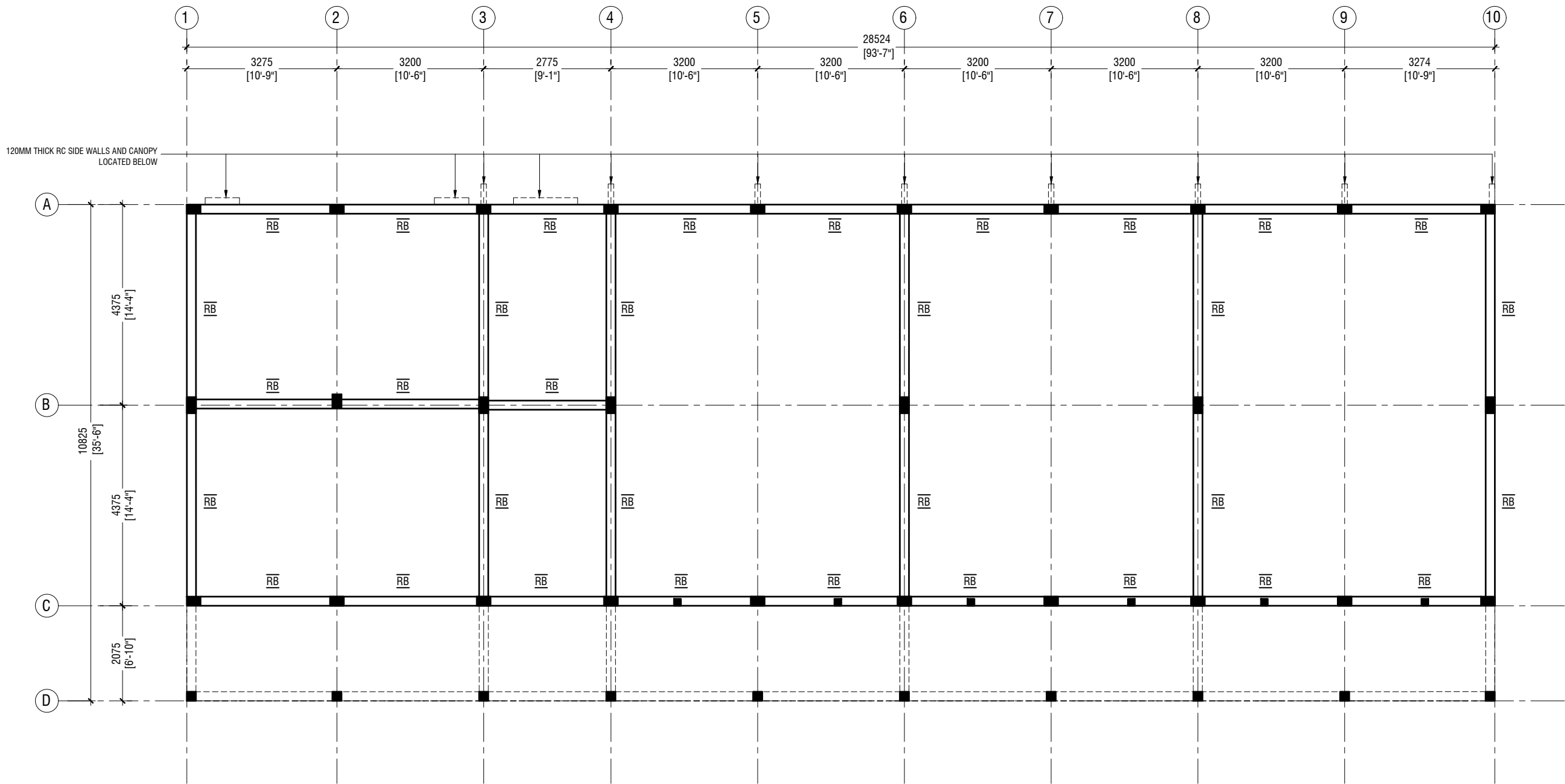

ROOF BEAM PLAN -2 @8052mm FROM N.G.L

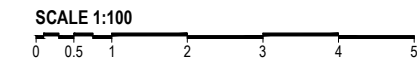

NOTE:

BEAM SIZES

RB	: 200x300 mm
RB1	: 150x300 mm
COVER	: 35mm

L.Gan Ihahdhoo School 06 Classroom Block (2 story)
Client: Ministry of Education

Rev no	Date
1	2021
2	2021
3	2021
4	2021
5	2021

Project Number: RI/2020/006

Date: May 2021

Architect: Mariyam Irasha Shareef

Engineer: Mohamed Muthalib Waleed

Drawn by: Zuhair Abdul Majid

Services: Alsharif Ahmed

Interior: -



RIYAN PRIVATE LIMITED

t: +9603315049 f: +9603310776

e: info@riyan.com.mv

w: www.riyan.com.mv

3rd floor, H. Azum, Ameenemagau, Male'

Title: Roof Beam Plan 2

Page: S-09/14

The contents of these drawings remain as a property of Riyan Private Limited. Any use other than those expressly stated is a violation of this copyright

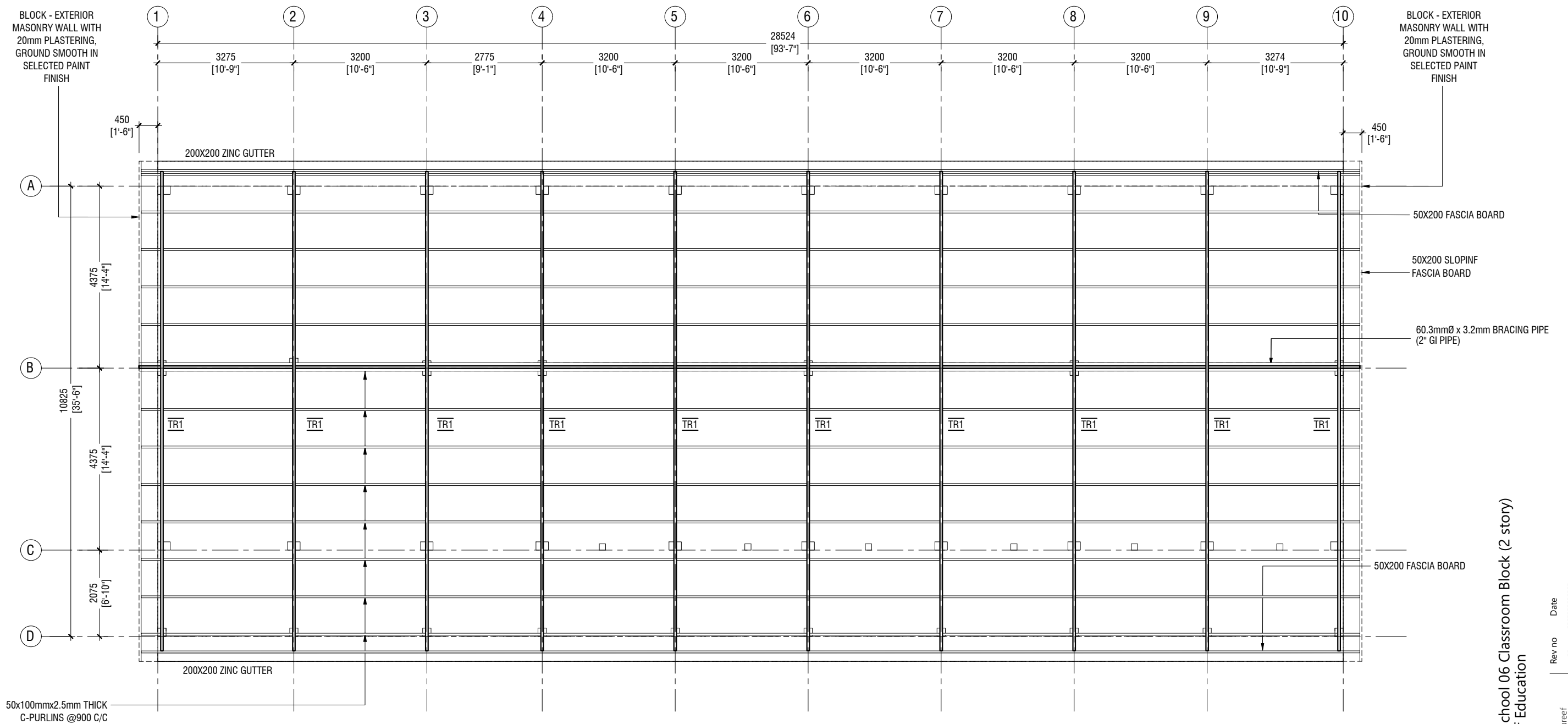

ROOF TRUSS & FRAMING PLAN

SCALE 1:100



L.Gan Ihahdhoo School 06 Classroom Block (2 story)
Client: Ministry of Education

Rev no	Date
--	-----
--	-----
--	-----
--	-----

Project Number: RI/2020/006

Date: May 2021

Architect : Mariyam Irasha Shareef

Engineer : Mohamed Muththalib Waleed

Drawn by : Zuhair Abdul Majid

Services : Ashath Ahmed

Interior : -



RIYAN PRIVATE LIMITED

t : +9603315049 f : +9603310776
e : info@riyan.com.mv
w : www.riyan.com.mv
3rd floor, H. Azum, Ameenemagau, Male'

Title: Roof Truss and Framing Plan

Page: S-10/14

The contents of these drawings remain as a property of Riyan Private Limited. Any use other than those expressly stated is a violation of this copyright

	DIMENSION (LXBXD)	REINFORCEMENT
F1	1800 x 1800 x 300	T16@150 C/C B/W (B)
F2	1600 x 1600 x 300	T12@150 C/C B/W (B)
F3	1400 x 1400 x 300	T12@150 C/C B/W (B)
F4	1200 x 1200 x 300	T12@150 C/C B/W (B)
F5	1100 x 1100 x 300	T12@150 C/C B/W (B)
F6	750 x 750 x 300	T12@150 C/C B/W (B)

FOUNDATION DEPTH = 1200mm

NOTE:-
COVER TO FOUNDATION = 50mm
COVER TO COLUMNS = 40mm
COVER TO BEAMS = 35mm
COVER TO SLAB = 30mm
LAPS = Ø OF BAR x 45
BEAMS @END SUPPORT = Ø OF BAR x 12

GRADE OF CONCRETE = M25

FOUNDATION PADS

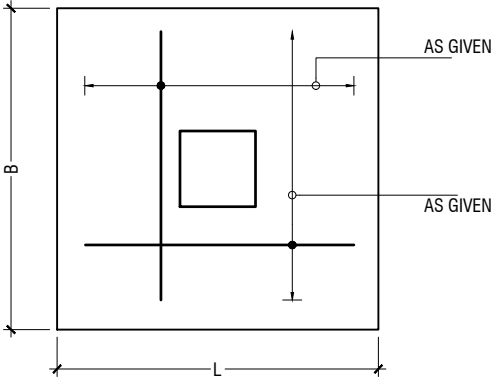

PLAN

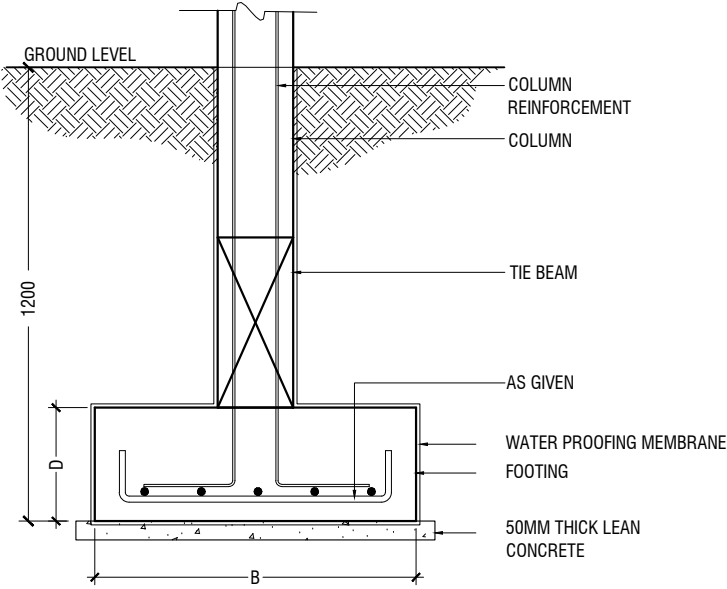

TYPICAL FOOTING SECTION

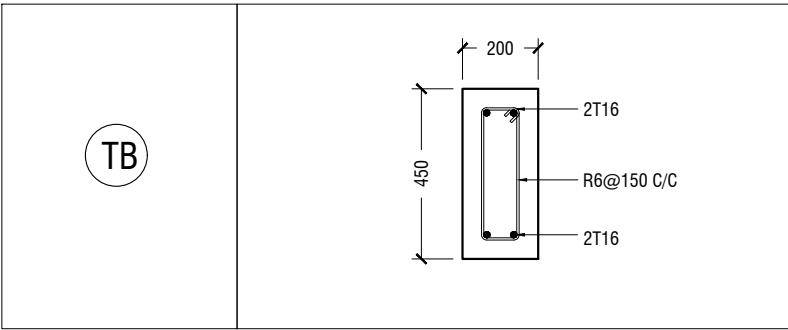

FOUNDATION DETAILS

	GROUND & 1ST FLOOR
C1	
C2	
C3	
C4	
C4A	
SC	
SC1	

COLUMN DETAIL

STRUCTURAL DETAILS - 1

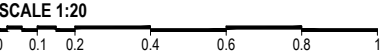

L.Gan Ihahdhoo School 06 Classroom Block (2 story)
Client: Ministry of Education

Rev no	Date
1	2021
2	2021
3	2021
4	2021
5	2021
6	2021
7	2021
8	2021
9	2021
10	2021

Project Number: RI/2020/006
Date: May 2021
Architect: Mariyam Irasha Shareef
Engineer: Mohamed Muthalib Valed
Drawn by: Zuhairah Abdul Majid
Services: Ashraf Ahmed
Interior: -

RIYAN PRIVATE LIMITED
t: +9603315049 f: +9603310776
e: info@riyan.com.mv
w: www.riyan.com.mv
3rd floor, H. Azumi, Ammeenemagau, Male'

Title: Structural Details 1

Page: S-12/14

The contents of these drawings remain as a property of Riyan Private Limited. Any use other than those expressly stated is a violation of this copyright

	MIDSPAN	SUPPORT
B1		
B2		
B3		
B4		
RB		
HB		

BEAM DETAIL

NOTE:
PROVIDE 25MM SPACER BAR @ 2000 C/C BETWEEN TWO LAYERS
OF BEAM REINFORCEMENT

RB1	
LT1	
LT2	

LINTELS OVER ALL DOORS, WINDOWS
(THAT DOES NOT RISE TO ROOF BEAM LEVEL)
LT2 FOR WINDOW (W2) ONLY

B1A	
CB1	

STRUCTURAL DETAILS - 2

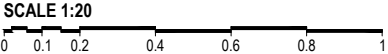

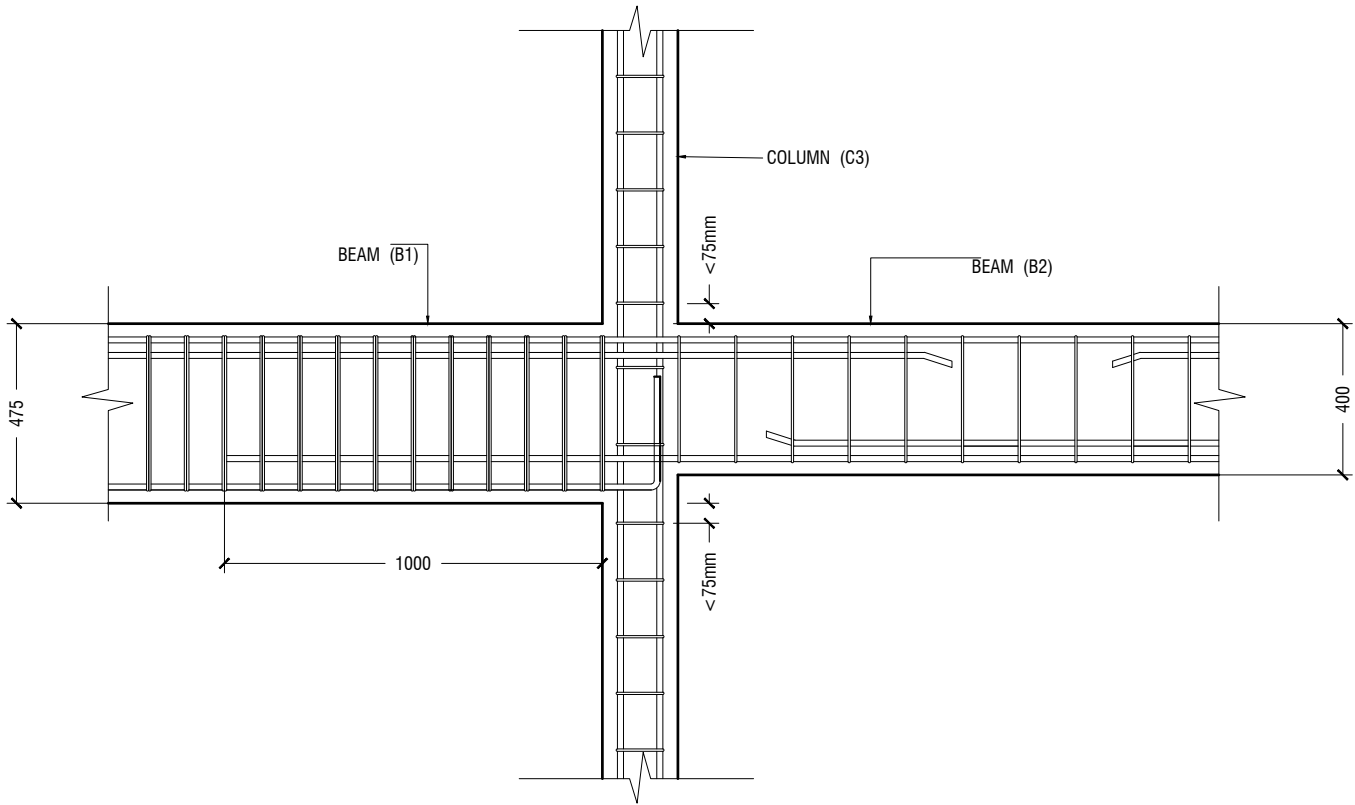

B1 TO B2 CONNECTION DETAIL

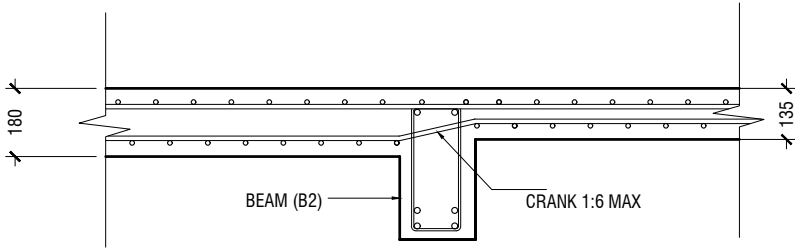

SLAB THICKNESS REDUCTION DETAIL

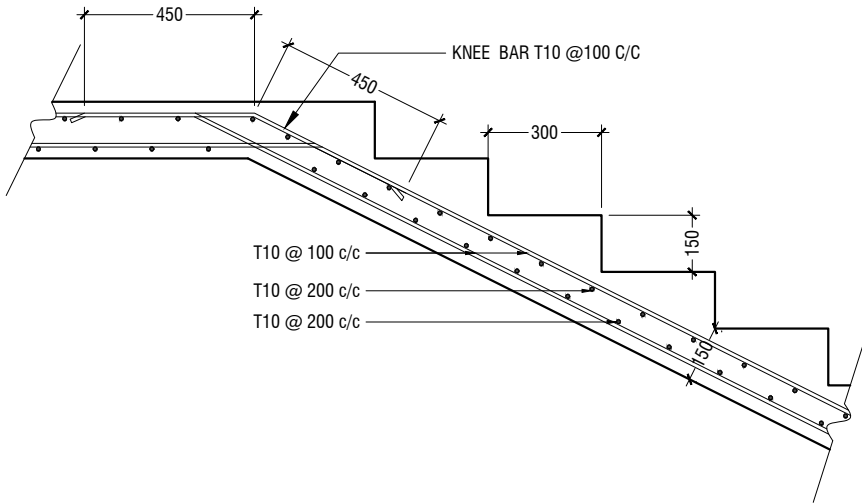

MAIN STAIRCASE REINFORCEMENT DETAIL

STRUCTURAL DETAILS - 3

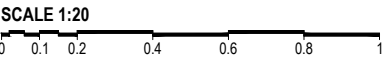

L.Gan Ihadhoo School 06 Classroom Block (2 story)
Client: Ministry of Education

Project Number: RI/2020/006	Rev no	Date
Date: May 2021	---	---
Architect: Mariyam Irasha Shareef	---	---
Engineer: Mohamed Muthalib Waleed	---	---
Drawn by: Zuhair Abdul Majid	---	---
Services: Ashraf Ahmed	---	---
Interior: -	---	---