

BEAM PLAN
SCALE 1:100

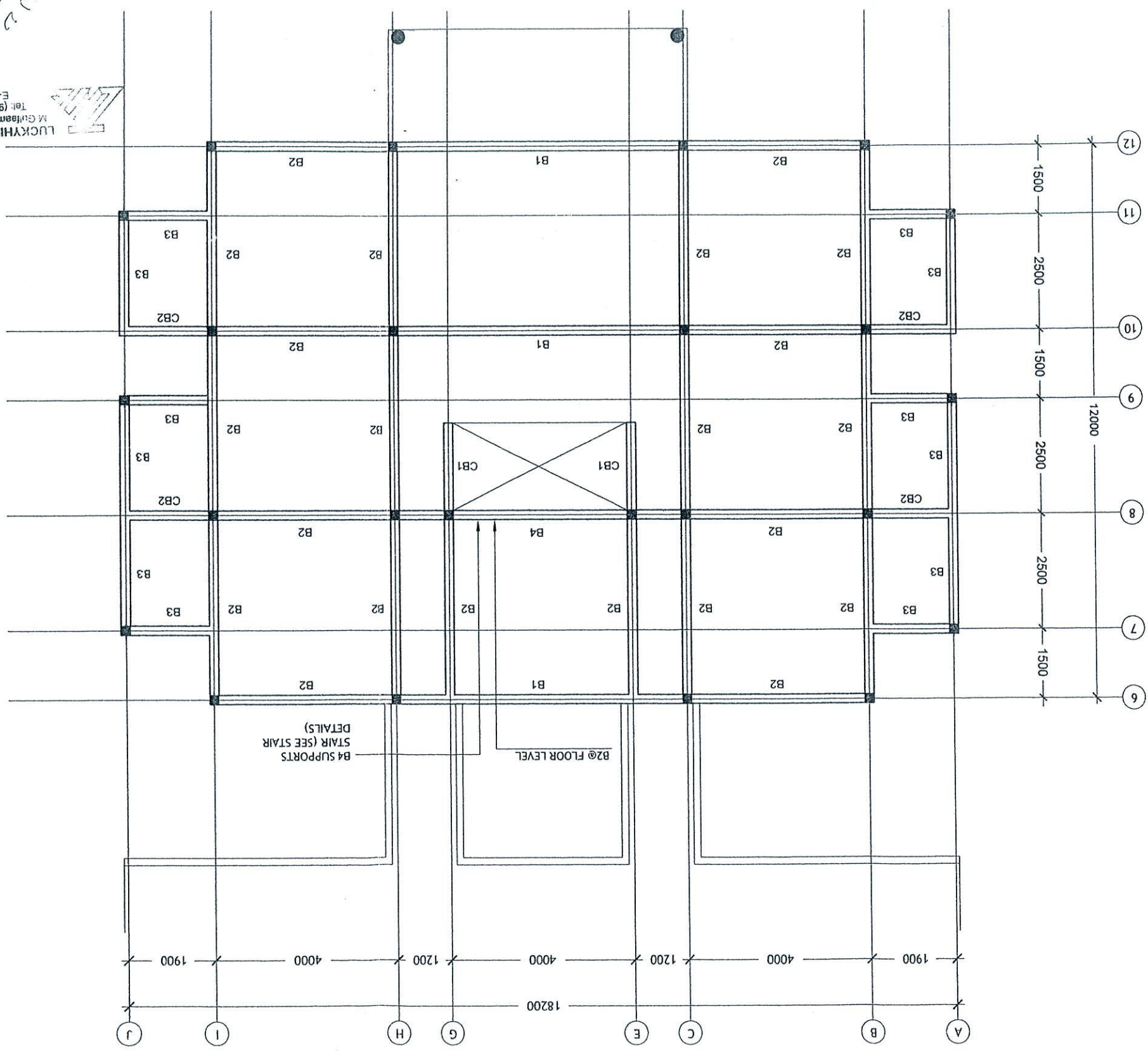

NOTE:
COVER TO BEAMS = 30-35 MM
COVER TO COLUMNS = 40MM
LAPS = 45Ø (Ø=BAR DIMETER)
CONCRETE MIX = 1:2:3



Luckyiya Maldives
M. Gulraamuge, Faredhine, M. Luckhyiya Maldives
Tel: (960) 332 6912, Fax: (960) 332 6913
E-mail: luckyiya@dhivehin.com

Dwg No:	
Scale:	
Date:	Nov 2007
Drawn:	Yusra
Design:	MOAD
Title:	
File:	
Project:	MOAD Atoll House
Notes:	



153

154

GROUND FLOOR - A
WELL / FRESH WATER LAYOUT
SCALE 1 : 100

Dwg No:	
Scale:	
Date:	Nov 2007
Drawn:	Yusra
Design:	MOAD
Title:	
File:	
Project:	MOAD Atoll House
Notes:	

UPVC WASTE WATER PIPE	40 MM DIA.	ARV	AIR RELEASE VALVE
UPVC HIGH PRESSURE WATER PIPE	25 MM DIA.	PT	PRESSURE TANK
UPVC SEWAGE DISPOSAL PIPE	100 MM DIA.	VP	VENT PIPE
WELL WATER PIPE	25 MM DIA.	VP	VENT PIPE
TAP			
MUSLIM SHOWER			
HEAD SHOWER			
STOP VALVE			
UPVC WASTE WATER PIPE			
NON-RETURN VALVE			
WATER PUMP			
FLOOR WASTE WITH WATER TRAP			
INSPECTION CHAMBER			
WATER METER			
GREASE TRAP			
WATER METER			
INSPECTION CHAMBER			
FLOOR WASTE WITH WATER TRAP			
WATER PUMP			
NON-RETURN VALVE			

LEGEND

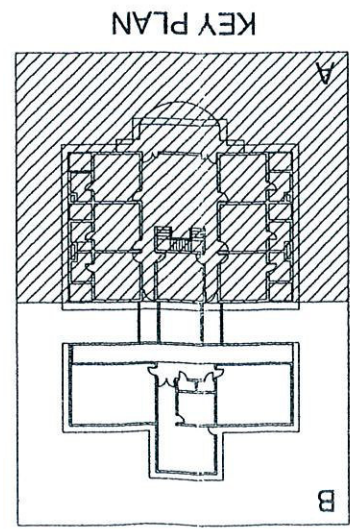
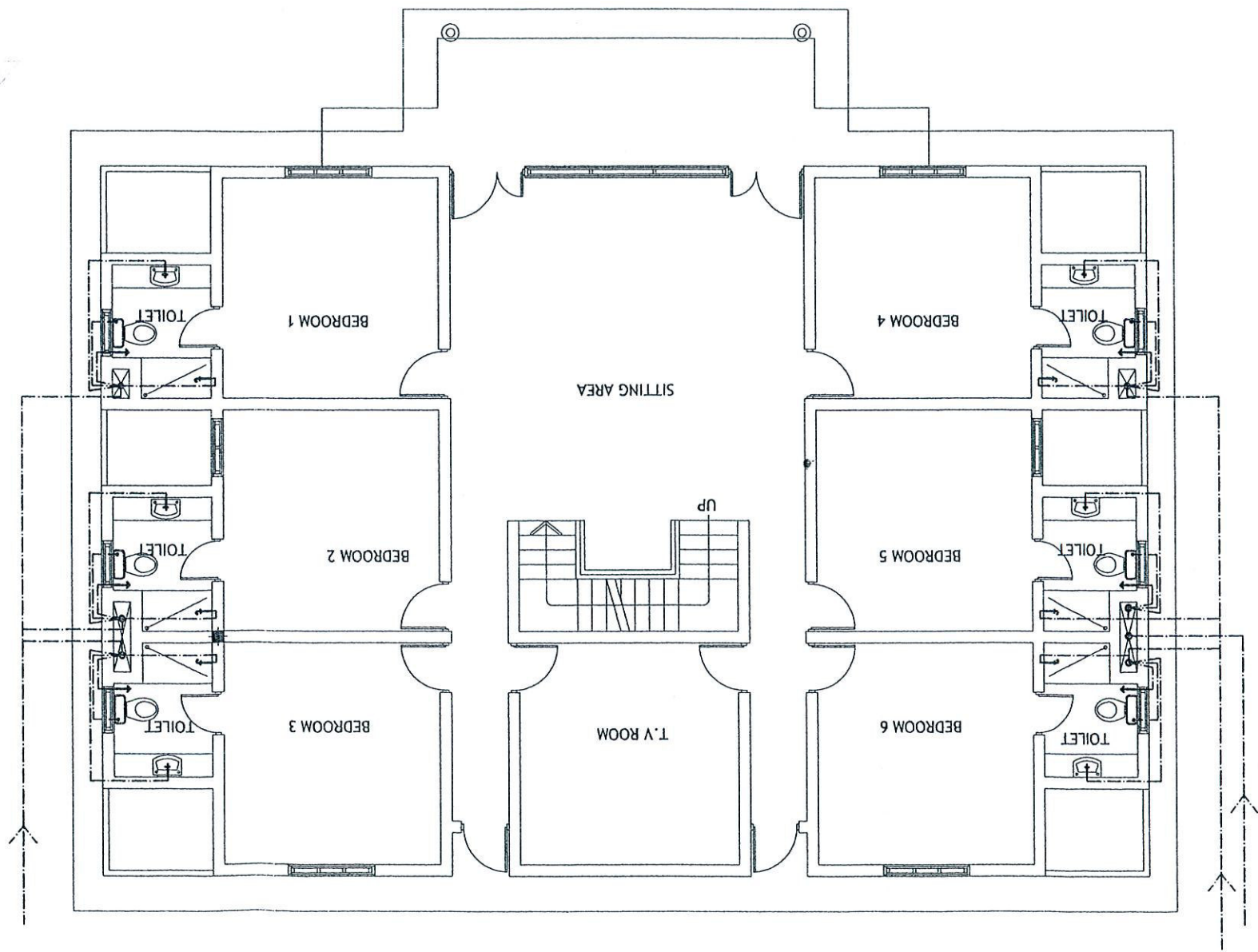

INTERNATIONAL ENGINEERING CONSULTANTS
 100, Kamuge, Fareedhee Kagan, Male', Maldives
 Tel: (960) 332 6912, Fax: (960) 331 8833
 E-mail: lucky@dhivehinet.net.mv



C. Blue Lagoon, Male', Maldives
 admin@icp.com.mv +960 3316942

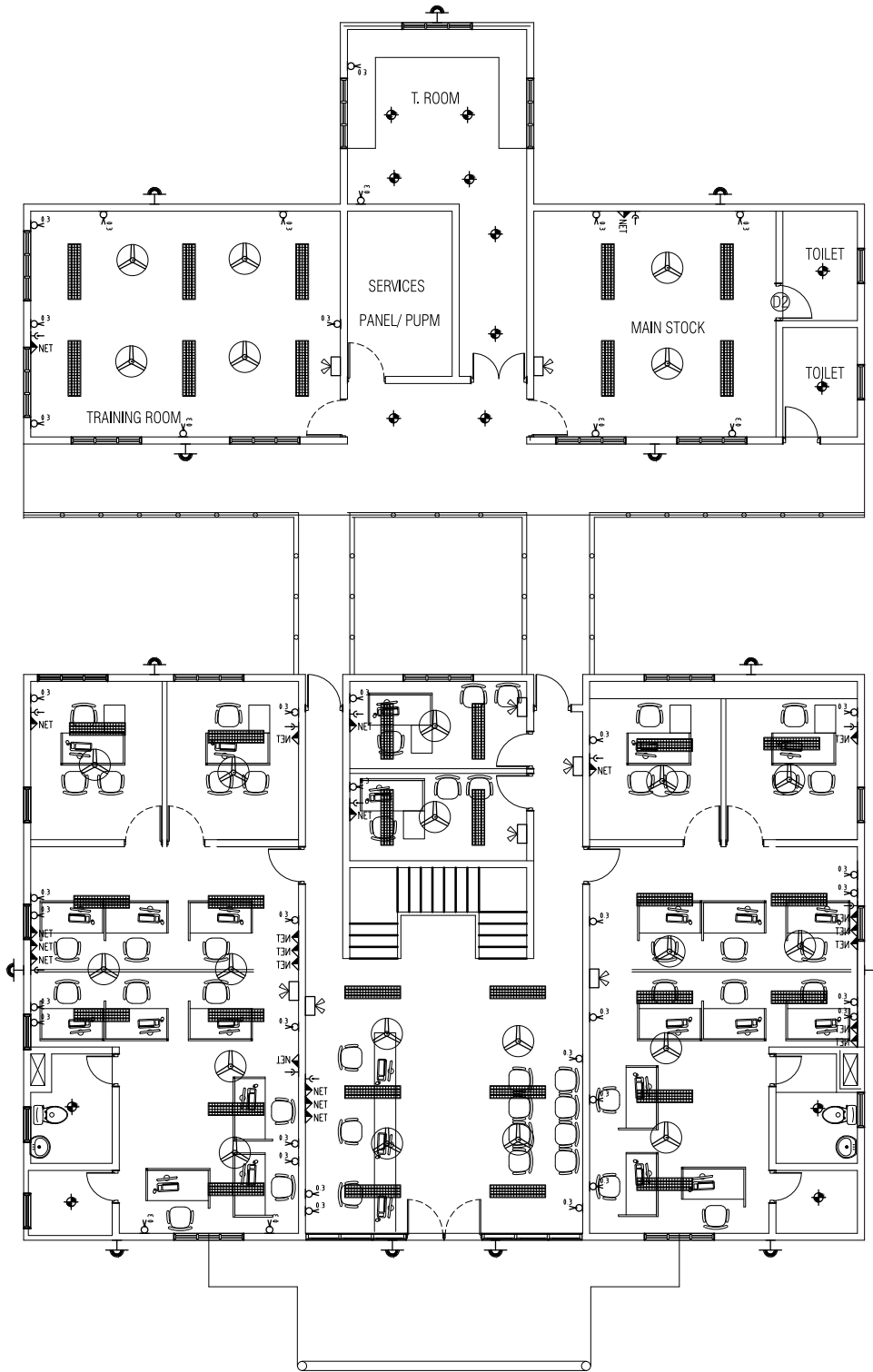

ELECTRICAL LEGEND

- MAIN DISTRIBUTION BOARD
- D-BOARD
- CEILING RECESSED LIGHT
- CEILING MOUNT LIGHT
- WALL MOUNT LIGHT 2.3M
- WALL MOUNT LIGHT 2.3M (DIM)
- WALL MOUNT LIGHT 0.3M WEATHERPROOF
- WALL MOUNT LIGHT 2.1M, WEATHERPROOF
- CEILING MOUNT LIGHT, WEATHERPROOF
- EMERGENCY LIGHT
- CEILING FAN
- WALL MOUNTED FAN
- DIM LIGHT DIMMER
- FAN REGULATOR
- ONE WAY SWITCH 1.2M (1GNG)
- ONE WAY SWITCH 1.2M (2GNG)
- ONE WAY SWITCH 1.2M (3GNG)
- ONE WAY SWITCH 1.2M (4GNG)
- TWO WAY SWITCH 1.2M (2GNG)
- 13A WALL SOCKET OUTLET 0.3m (SGL GNG)
- 13A WALL SOCKET OUTLET 1.2m (SGL GNG)
- 13A WALL SOCKET OUTLET 2.1m (SGL GNG)
- 13A WALL SOCKET OUTLET 0.3m (DBL GNG)
- 13A WALL SOCKET OUTLET 1.2m (DBL GNG)
- 13A WALL SOCKET OUTLET 2.1m (DBL GNG)
- TELEPHONE SOCKET
- NET WORK
- CABLE TV
- CCTV CAMERA
- 9000 BTU with 15Amp Socket outlet
- 12000 BTU with 15Amp Socket outlet
- 18000 BTU with 15Amp Socket outlet
- 24000 BTU with 15Amp Socket outlet
- 2x4' ceiling recessed tube light with prismatic cover

GROUND FLOOR ELECTRICAL LAYOUT
SCALE - 1:100

DEPICT PVT LTD	H:WOOD LAND AGE, 1ST FLOOR KAANI GOALHI, MALE MALDIVES TEL: +960 773433 EMAIL: info.depict2007@gmail.com	PROJECT TITLE: ALTERATION OF COUNCIL OFFICE AT GDH, THINADHOO GDH, ATOLL COUNCIL	LOCAL GOVERNMENT AUTHORITY MALE, MALDIVES	DESIGN BY: _____	DWG NO: _____
	REVISIONS:			DRAWN BY: _____	DATE: JULY 2015
				SCALE: AS GIVEN	

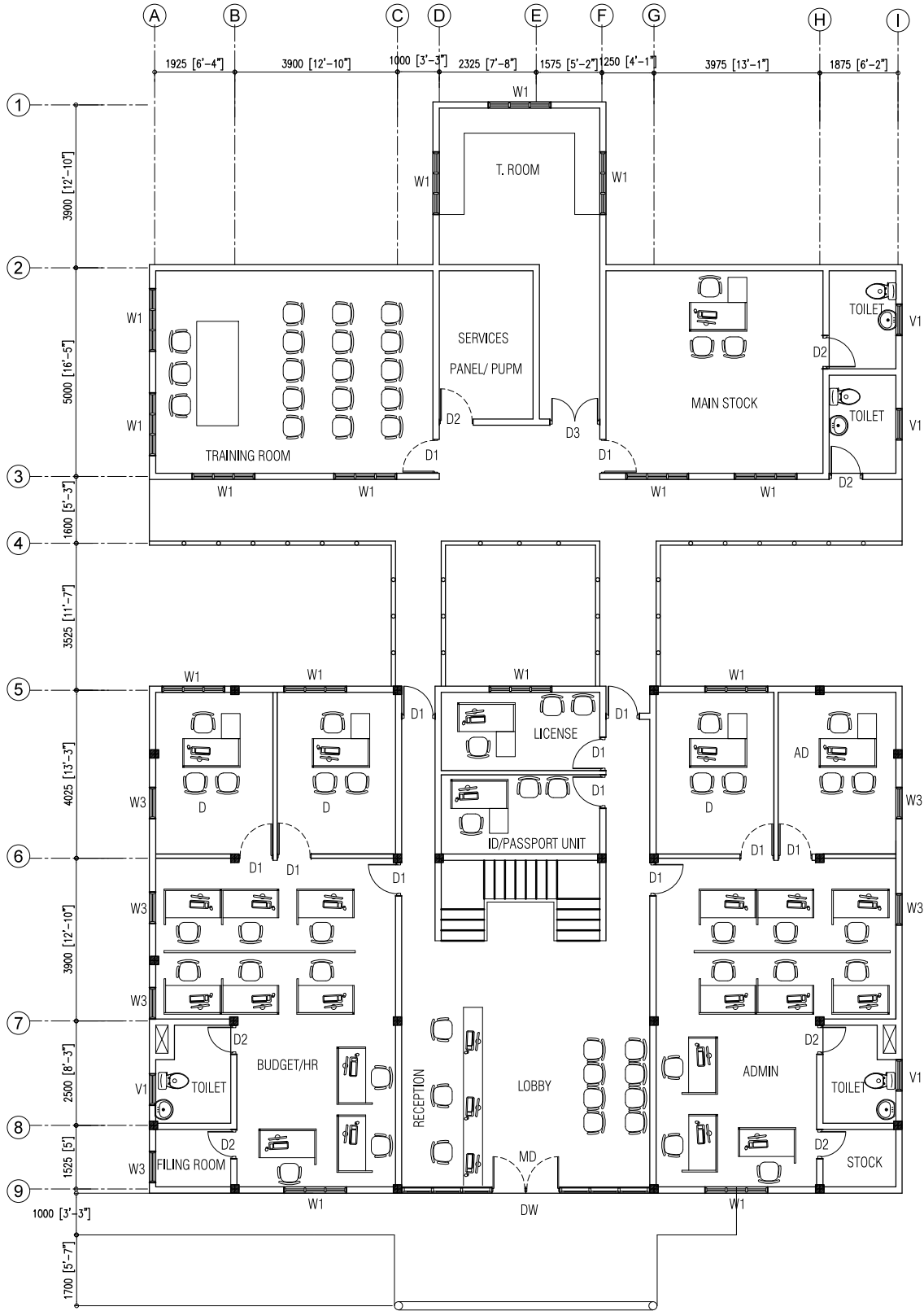

GROUND FLOOR PLAN(PROPOSED)
SCALE - 1:100

DEPICT PVT LTD	H:WOOD LAND AGE, 1ST FLOOR	PROJECT TITLE: ALTERATION OF COUNCIL OFFICE AT GDH, THNADHOO GDH, ATOLL COUNCIL	LOCAL GOVERNMENT AUTHORITY MALE, MALDIVES	DWG NO
	K:ANI GOALHI, MALE, MALDIVES			
TEL: +960 772433	REVISIONS:	DESIGN BY:	DATE:	JULY 2015
EMAIL: info.depict2007@gmail.com		DRAWN BY:	SCALE:	AS GIVEN

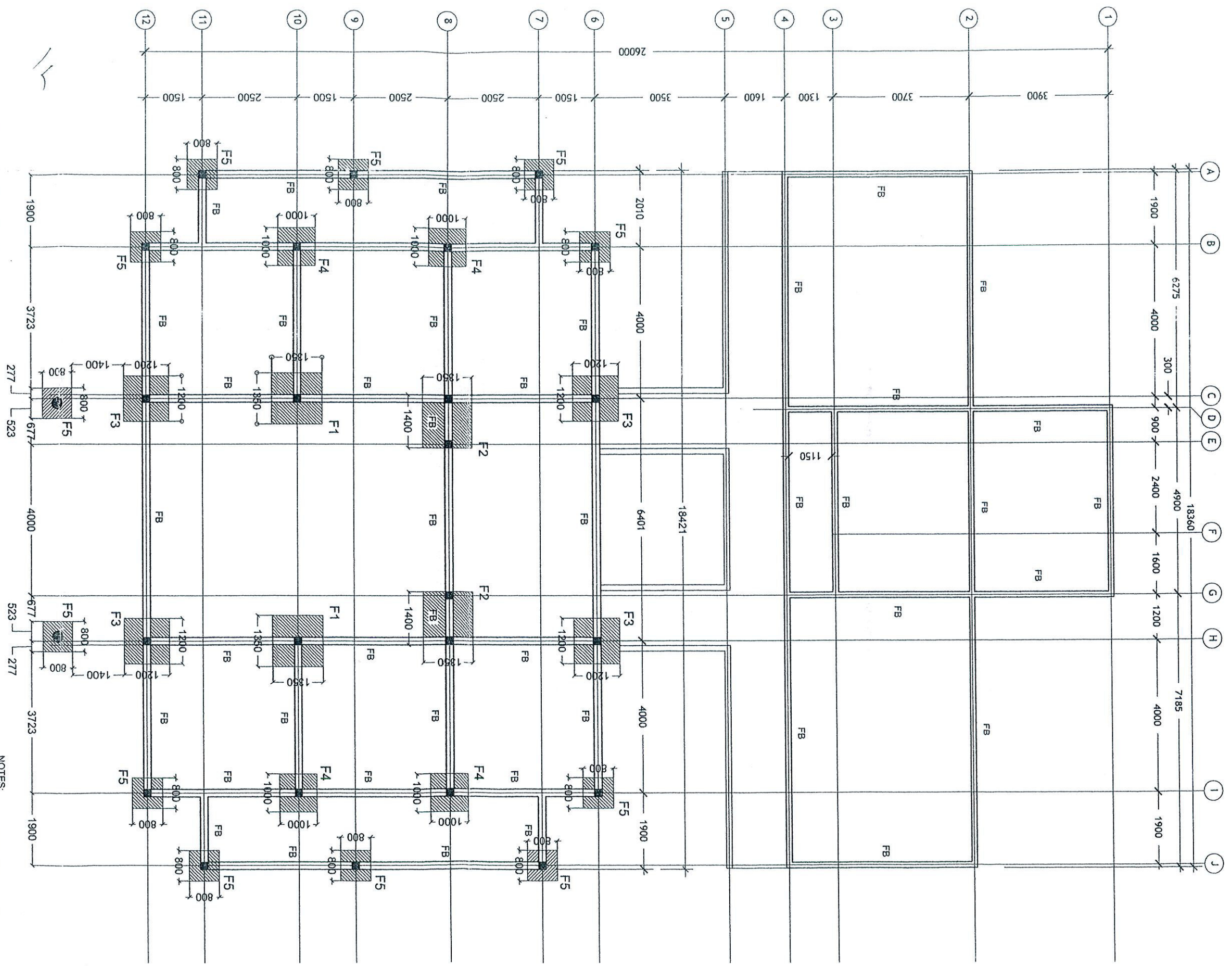

FOUNDATION PLAN
SCALE 1:100

NOTES:
COVER TO FOUNDATIONS = 50MM
COVER TO COLUMNS = 40MM
LAPS = 45Ø (Ø=BAR DIAMETER)
CONCRETE MIX = 1:2:3

Dwg No:	
Scale:	
Date:	Nov 2007
Drawn:	Yusra
Design:	MOAD
Title:	
File:	
Project:	MOAD Atoll House
Notes:	



G. Blue Lagoon, Male, Maldives
admin@blp.com.mv +960 3316942



MOAD PRIVATE LIMITED
P.O. Box 15603, 331 6883
Male, Maldives
info@moad.com.mv

158

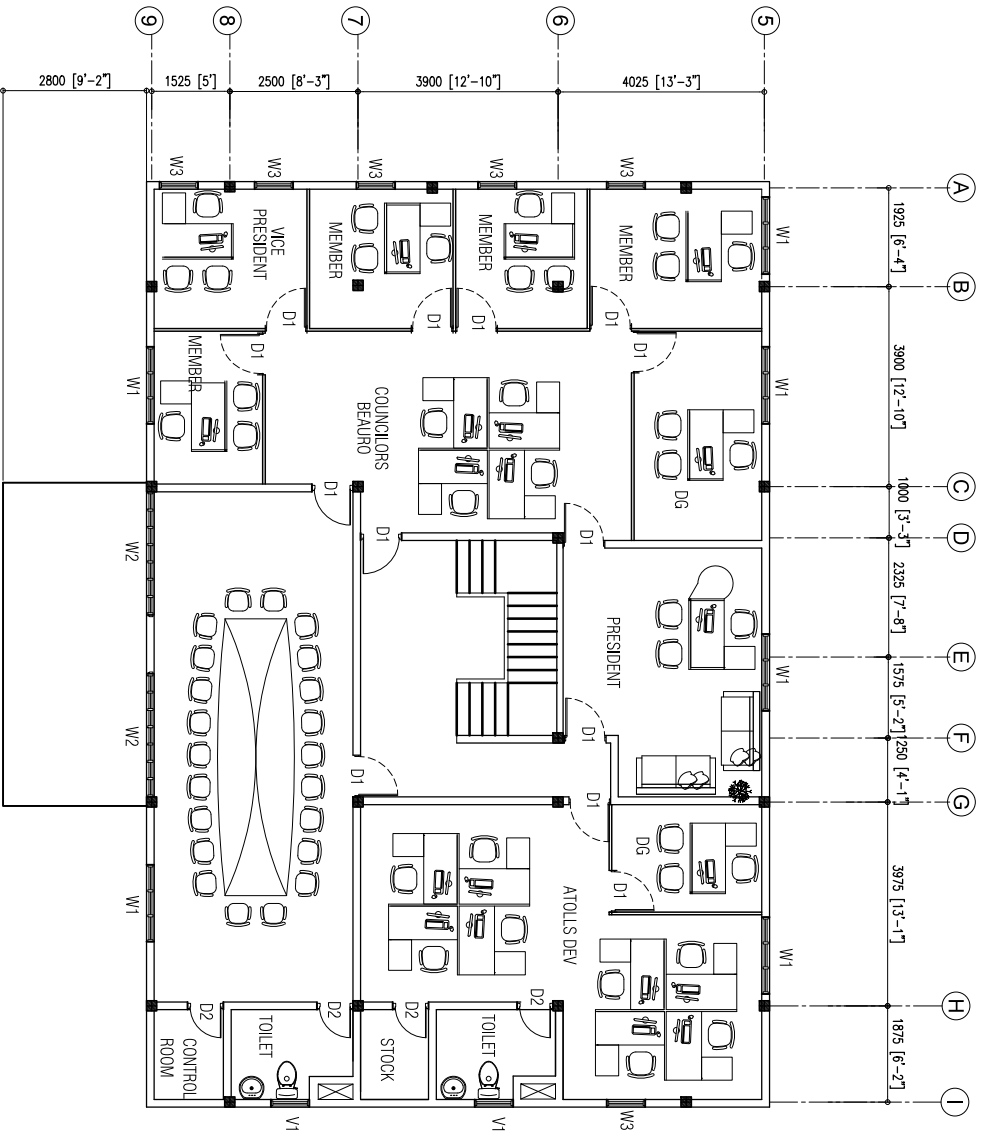

FIRST FLOOR PLAN(PROPOSED)
SCALE - 1:100

DEPCT PVT LTD	
H-WOOD LAND AAGE,1ST FLOOR	
KAANI, GOA,INDIA,MALE,MALDIVES	
TEL: +960 7724333	
EMAIL: info@depct2007@gmail.com	
REVISIONS:	
PROJECT TITLE:	
ALTERATION OF COUNCIL	
OFFICE AT GDH,THINADHOO	
GDH,ATOLL COUNCIL	
LOCAL GOVERNMENT AUTHORITY	
MALE, MALDIVES	
DESIGN BY :	DWG NO :
DRAWN BY :	DATE :
DATE :	JULY 2015
SCALE :	AS GIVEN

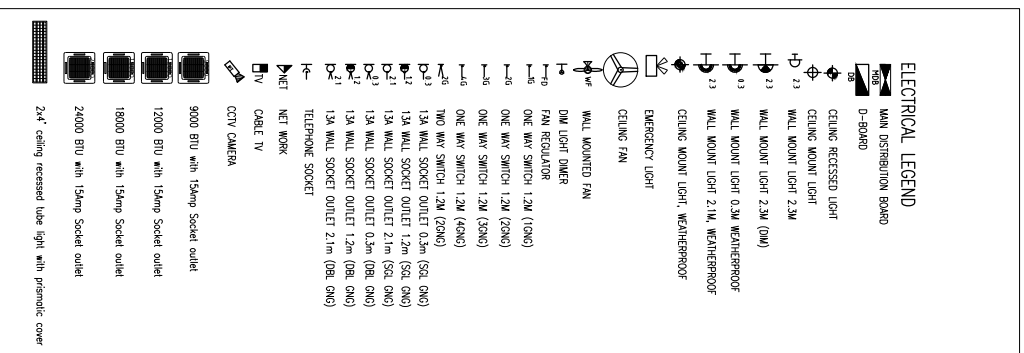
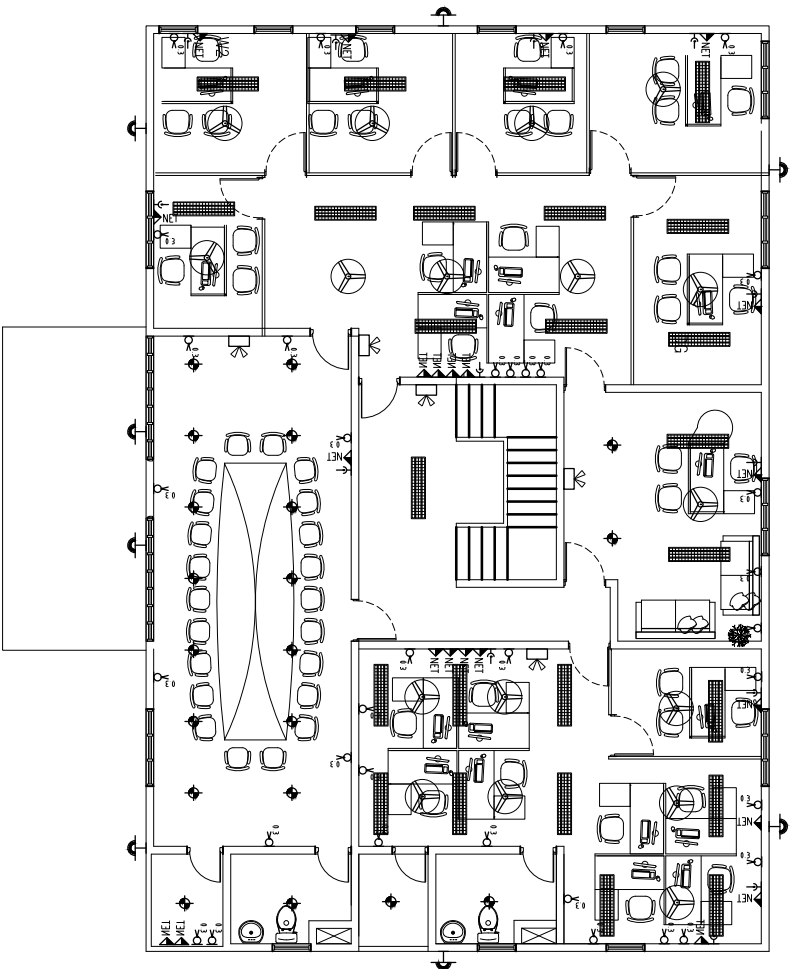

FIRST FLOOR ELECTRICAL LAYOUT
SCALE - 1:100

DEPCT PVT LTD	
H-WOOD LAND AAGE,1ST FLOOR KAANI GOA,MALE,MALDIVES TEL: +960 773433 EMAIL: info@depct207@gmail.com	
REVISIONS:	
PROJECT TITLE	
ALTERATION OF COUNCIL OFFICE AT GDH,THIMADHOO GDH,ATOLL COUNCIL	
LOCAL GOVERNMENT AUTHORITY MALE, MALDIVES	
DESIGN BY :	DWG NO
DRAWN BY :	
DATE: JULY 2015	
SCALE: AS GIVEN	

191

Dwg No.:	
Scale:	
Date:	Nov 2007
Drawn:	Yusra
Design:	MOAD
Title:	
File:	
Project:	MOAD Atoll House
Notes:	

G. Blue Lagoon, Male' Maldives
 admin@dp.com.mv +960 3316942



LUCKYHIVA MALDIVES PRIVATE LIMITED
 M. Guttaamuge, Fareednee Magu, Male', Maldives
 Tel: (960) 332 6912, Fax: (960) 331 6883
 E-mail: lucky@divvivehinet.net.mv



SIDE ELEVATION
 SCALE 1:100

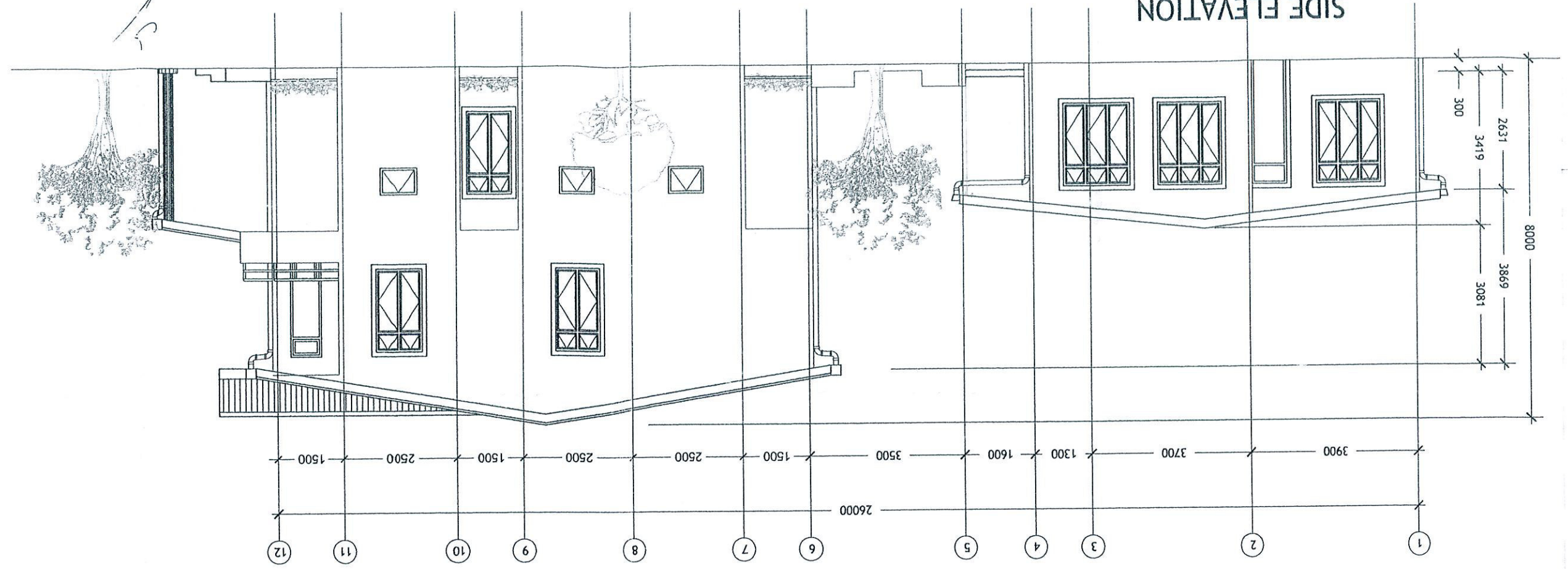

FRONT ELEVATION
 SCALE 1:100

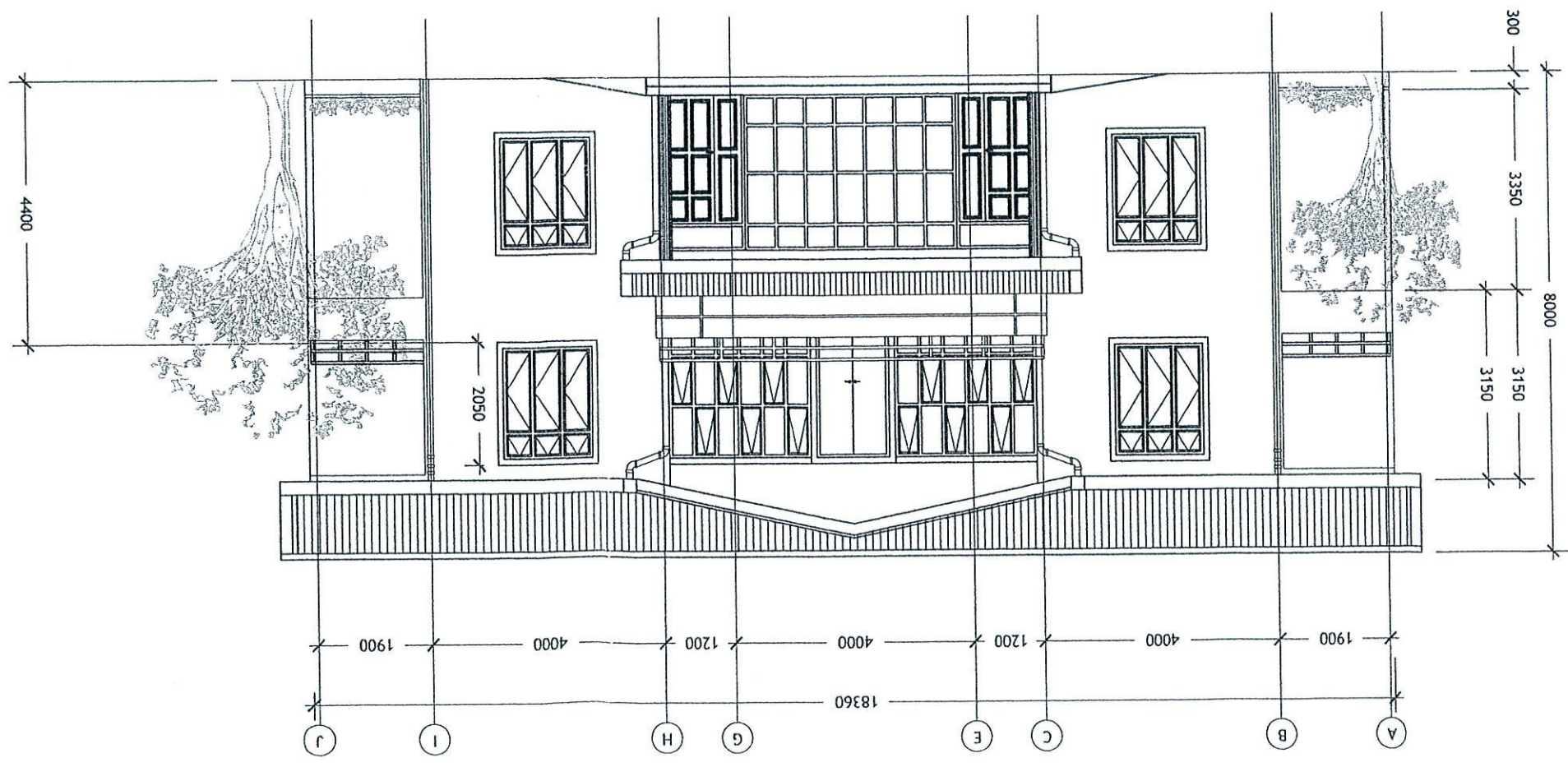

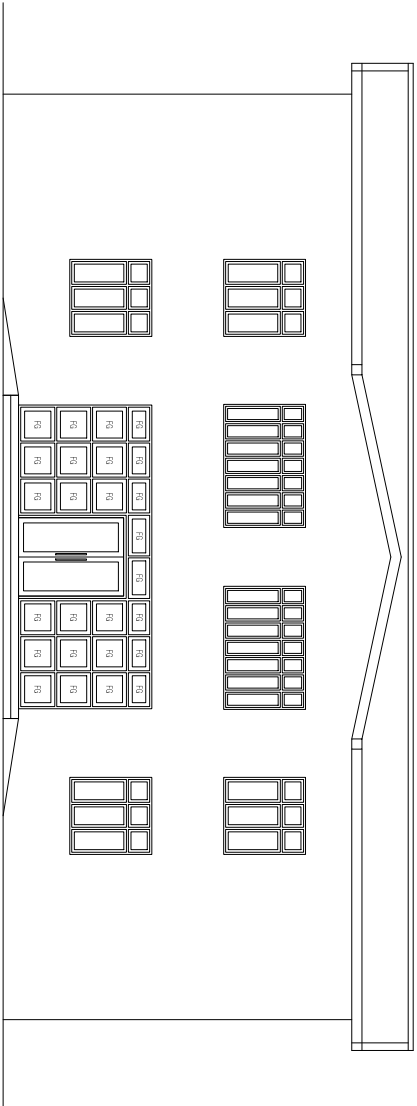

FRONT ELEVATION
SCALE - 1:100

DEPICT PVT LTD

H-WOOD LAND AMGE,1ST FLOOR
 KAAHI GOALHI,MALE,MALDIVES
 TEL: +960 773433
 EMAIL: info@depict2007@gmail.com

REVISIONS:

PROJECT TITLE:

ALTERATION OF COUNCIL
 OFFICE AT GDH,THMADHOO
 GDH,ATOLL COUNCIL

LOCAL GOVERNMENT AUTHORITY
 MALE, MALDIVES

DESIGN BY :	DWG NO
DRAWN BY :	
DATE : JULY 2015	
SCALE : AS GIVEN	

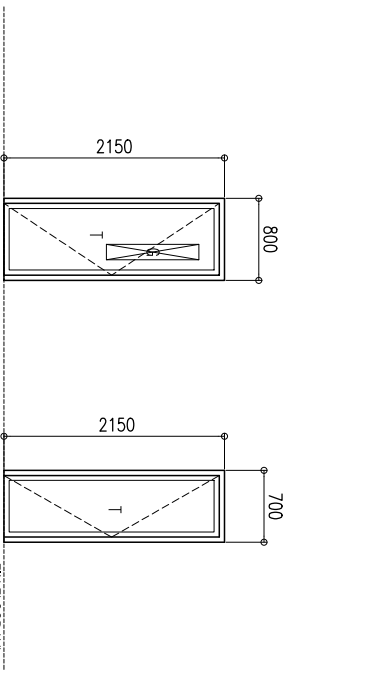

FRAME	D1	D2
FINISHING	SOLID TIMBER	ALUMINIUM
GLAZING	PAINT	POWDER COAT
		6MM THICK BLACK TINTED GLASS

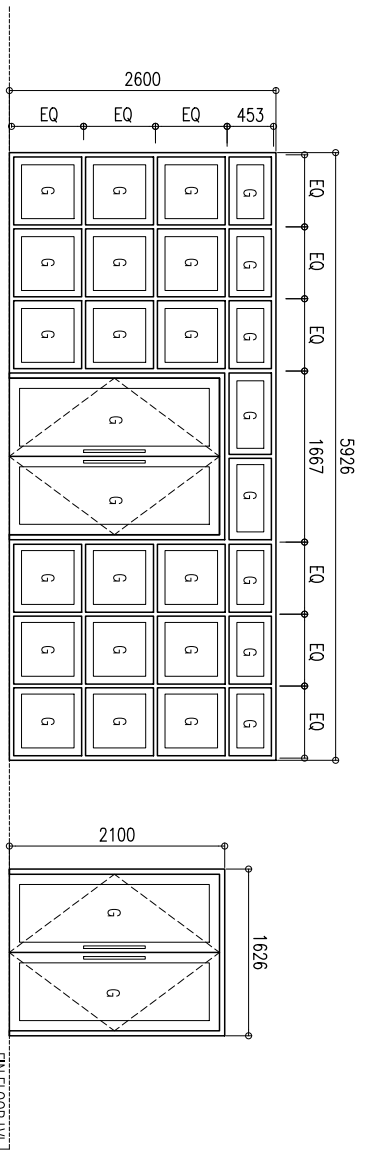

FRAME	DW	D3
FINISHING	ALUMINIUM	ALUMINIUM
GLAZING	POWDER COAT	POWDER COAT
	6MM THICK BLACK TINTED GLASS	6MM THICK BLACK TINTED GLASS

DOOR AND WINDOW DETAILS
SCALE - 1:50

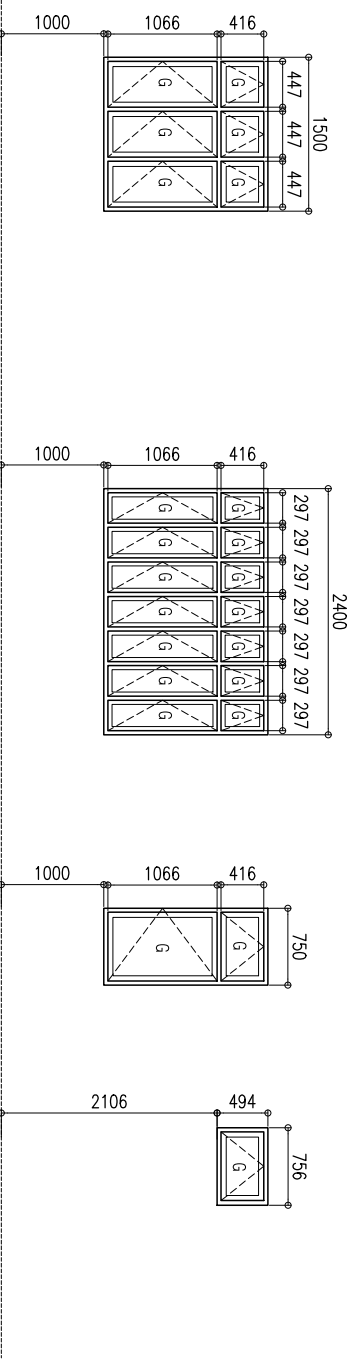

FRAME	W1	W2	W3	V1
FINISHING	ALUMINIUM	ALUMINIUM	ALUMINIUM	ALUMINIUM
GLAZING	POWDER COAT	POWDER COAT	POWDER COAT	POWDER COAT
	6MM THICK BLACK TINTED GLASS	6MM THICK BLACK TINTED GLASS	6MM THICK BLACK TINTED GLASS	6MM THICK BLACK TINTED GLASS

DOOR AND WINDOW DETAILS
SCALE - 1:50

SECTION Y-Y

SCALE 1:10

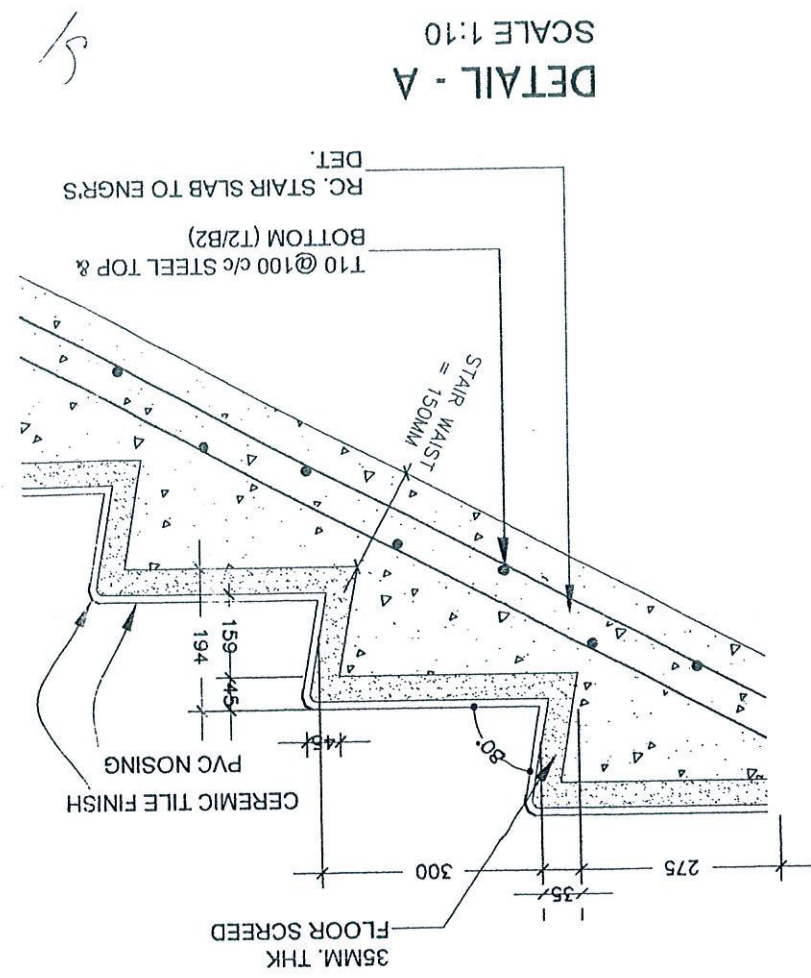
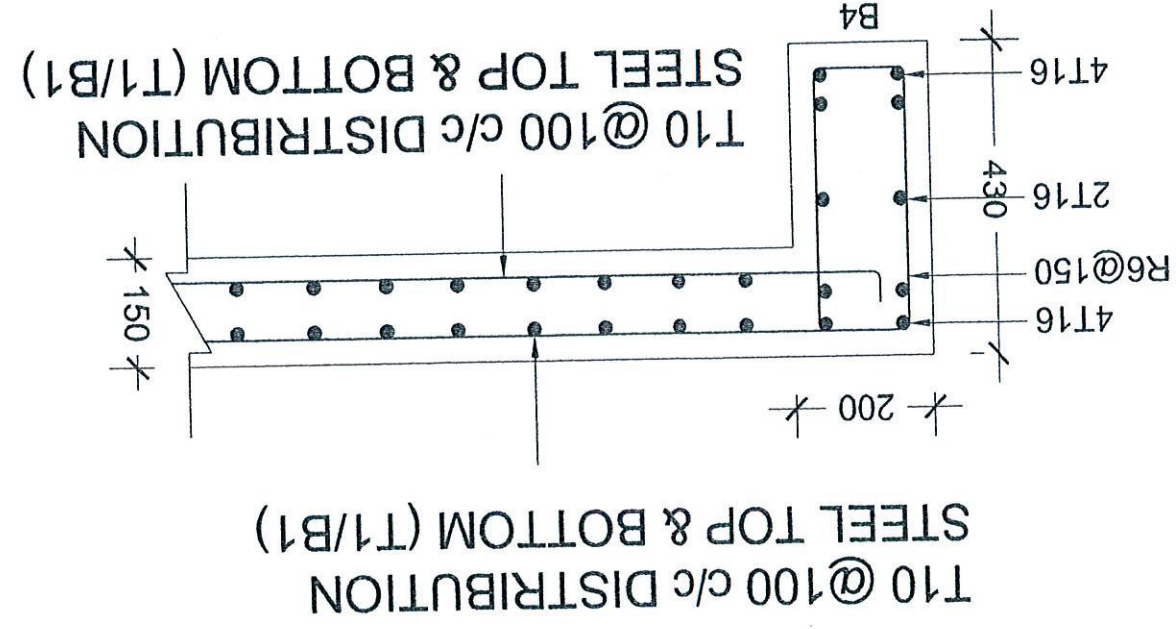

SECTION Z-Z

SCALE 1:10

- 100X50mm THICK TIMBER RAILING
- 12mmØ ANCHOR BOLT
- 12mm PLASTERING
- PAINT FINISH
- 50X50X100mm SOLID BLOCK MASONRY WORK

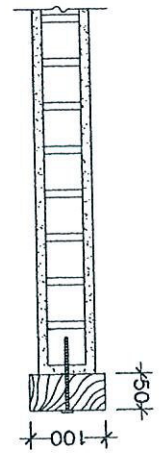

Dwg No:	
Scale:	
Date:	Nov 2007
Drawn:	Yusra
Design:	MOAD
Title:	
File:	
Project:	MOAD Atoll House
Notes:	



LUCKYHIVA MALDIVES PRIVATE LIMITED
 M. Gulraamuge, Faredhee Magu, Male', Maldives
 Tel: (960) 332 6912, Fax: (960) 331 6893
 E-mail: lucky@dhivehinet.net.mv