

KEY PLAN

CONTRACTORS MUST CHECK ALL DIMENSIONS ON SITE BEFORE STARTING ANY WORK OR SHOP DRAWINGS FIGURED. DIMENSIONS TO TAKE PRECEDENCE OVER SCALE READINGS

ArchEng
s t u d i o
The Privateage, 1st Floor, Male', Republic of Maldives
aspin@archeng.biz

REVISION NUMBER:	ARCHITECT: AHMED AMEEL SHAKIEL	PROJECT: PROPOSED S'ALAAHJUDHEEN SCHOOL AT LOT 20274	<div>S-37</div> <div>DWG NO</div> <div>PROJECT NO: 19-023</div>
	ENGINEER: MARIYAM SAMAH	LOCATION: HULHUMALE PHASE 2, KAAFU ATOLL, REPUBLIC OF MALDIVES	
	ARCHI_CHECKER: MOHAMED HAMEEN	DRAWING TITLE: AS GIVEN	
	STRUC_CHECKER: MOHAMED AHASAN	CLIENT: MINISTRY OF EDUCATION	
	SENIOR TECHNICIAN: ASIFAN AHMED	SCALE: AS GIVEN DIMENSION: MM DATE: JULY 2020	
CONCEPT AND DESIGN IN THIS DRAWING ARE THE PROPERTIES OF ARCHENG STUDIO PVT LTD. UNAUTHORIZED USE OR REPRODUCTION OF PART OF THE DESIGN/DRAWINGS OR CONCEPT TO USE IN OTHER PROJECTS OR SITES OTHER THAN SPECIFIED ON THIS DRAWING IS PROHIBITED			

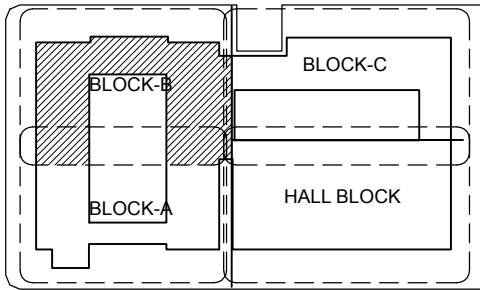
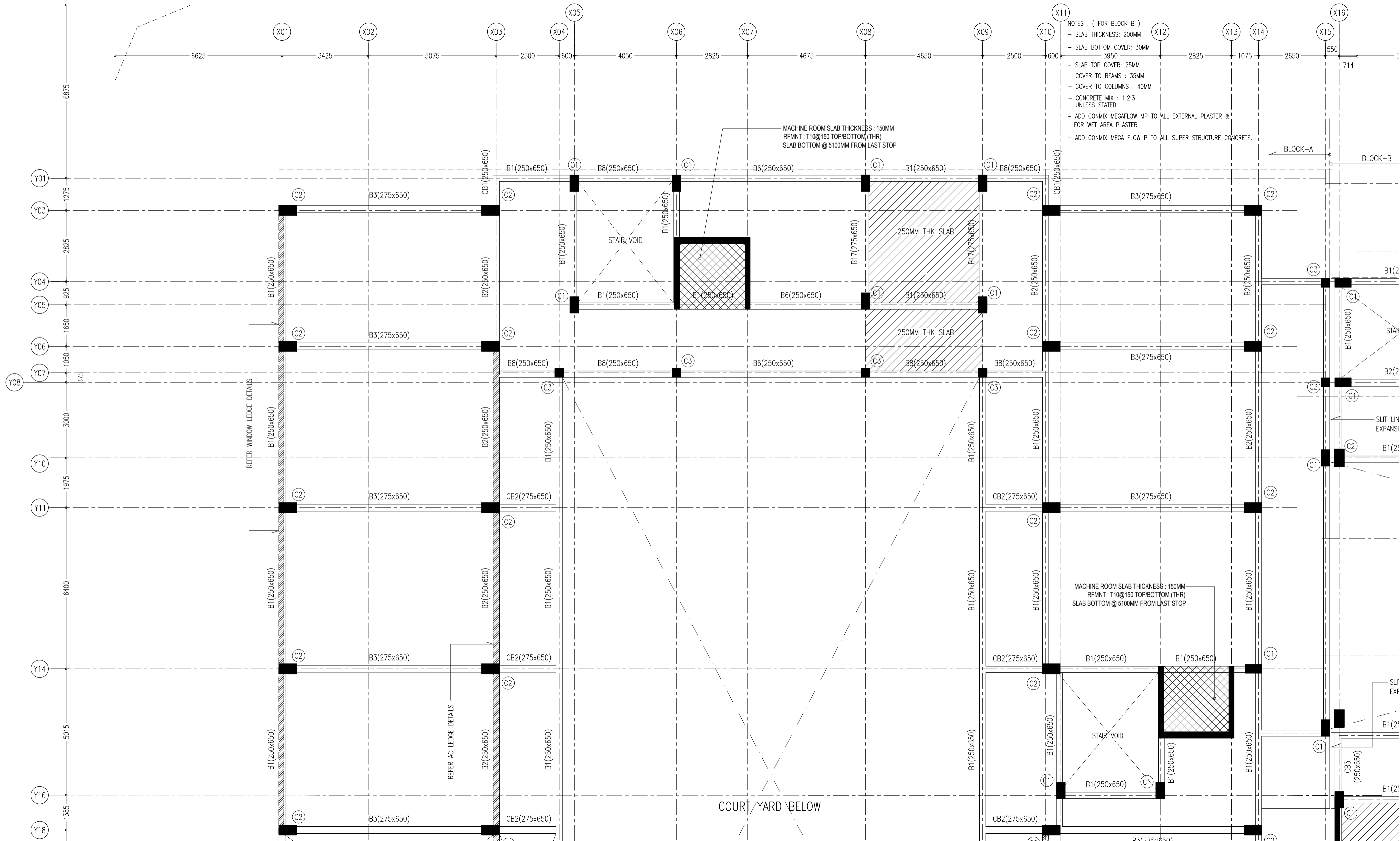

KEY PLAN

CONTRACTORS MUST
CHECK ALL
DIMENSIONS ON SITE
BEFORE STARTING
ANY WORK OR SHOP
DRAWINGS FIGURED
DIMENSIONS TO TAKE
PRECEDENCE OVER
SCALE READINGS

ArchEng
s t u d i o
The Playground, 1st Floor, Maafu, Republic of Maldives
ae@archeng.biz

REVISION NUMBER:	ARCHITECT: AHMED AMEEL SHAKIEL	PROJECT: PROPOSED SALAARUDDEEN SCHOOL AT LOT 20274	<div>S-38</div> <div>DWG NO</div> <div>PROJECT NO: 19-023</div>
	ENGINEER: MARIYAM SAMAH	LOCATION: HULHUMALE PHASE 2, KAAFU ATOLL, REPUBLIC OF MALDIVES	
	ARCHI_CHECKER: MOHAMED HAMEEN	DRAWING TITLE: AS GIVEN	
	STRUC_CHECKER: MOHAMED AHASAN	CLIENT: MINISTRY OF EDUCATION	
	SENIOR TECHNICIAN: ASIFAN AHMED	SCALE: AS GIVEN DIMENSION: MM DATE: JULY 2020	

CONCEPT AND DESIGN IN THIS DRAWING ARE THE PROPERTIES OF ARCHENG STUDIO PVT LTD. UNAUTHORIZED USE OR REPRODUCTION OF PART OF THE DESIGN/DRAWINGS OR CONCEPT TO USE IN OTHER PROJECTS OR SITES OTHER THAN SPECIFIED ON THIS DRAWING IS PROHIBITED

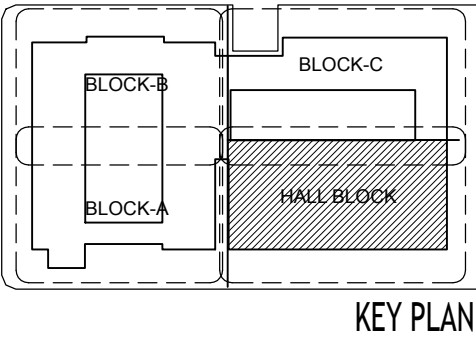
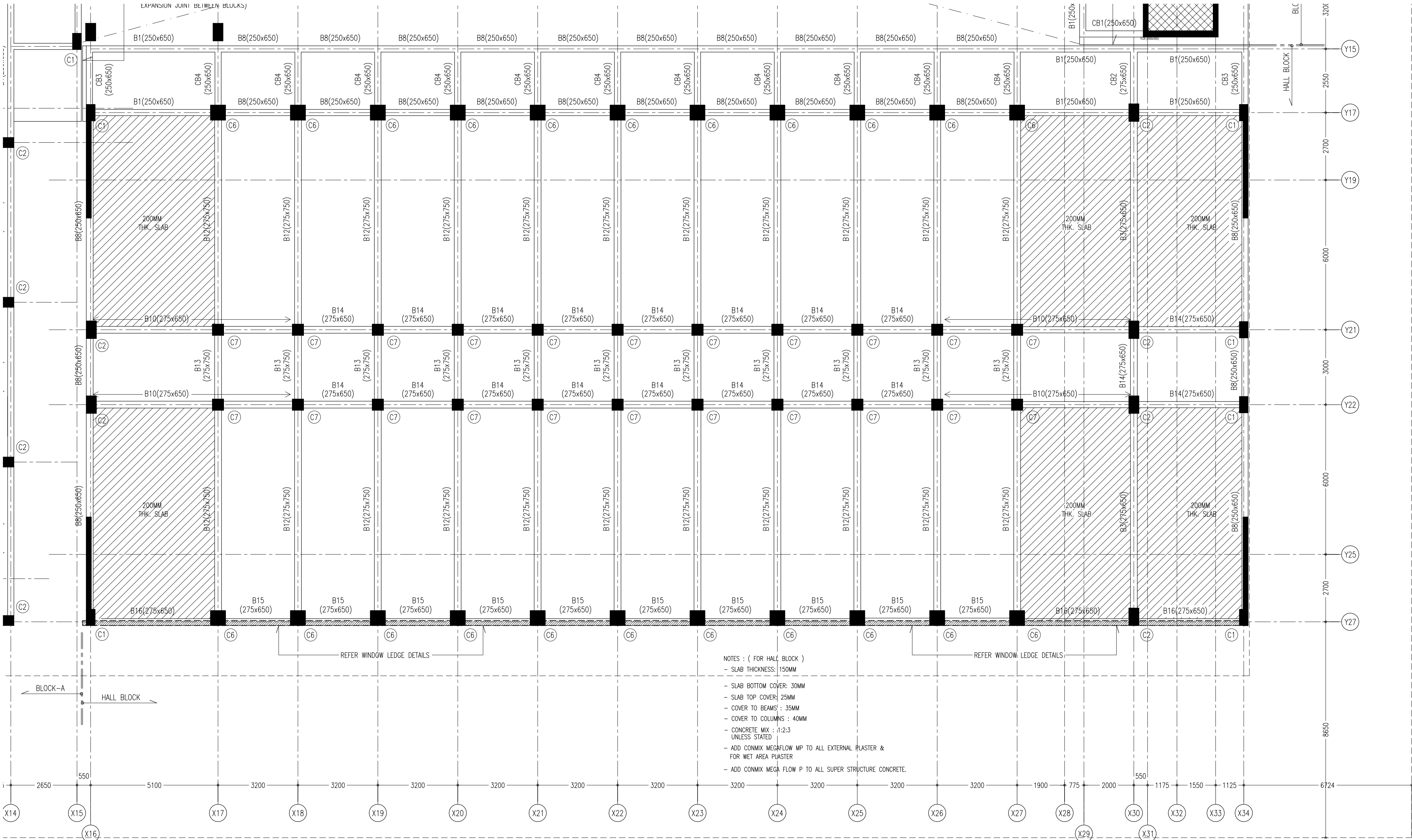

CONTRACTORS MUST
CHECK ALL
DIMENSIONS ON SITE
BEFORE STARTING
ANY WORK OR SHOP
DRAWINGS FIGURED
DIMENSIONS TO TAKE
PRECEDENCE OVER
SCALE READINGS

ArchEng
s t u d i o
The Forgeplace, 1st Floor, Male', Republic of Maldives
asain@archeng.biz

REVISION NUMBER:	
ARCHITECT:	AHMED AMEEL SHAKIEL
ENGINEER:	MARIYAM SAMAH
ARCHI_CHECKER:	MOHAMED HAMEEN
STRUC_CHECKER:	MOHAMED AHASAN
SENIOR TECHNICIAN:	ASIFAN AHMED

PROJECT:	PROPOSED SALAARUDDIN SCHOOL AT LOT 20274
LOCATION:	HULHUMALE PHASE 2, KAUFU ATOLL, REPUBLIC OF MALDIVES
DRAWING TITLE:	AS GIVEN
CLIENT:	MINISTRY OF EDUCATION
SCALE:	AS GIVEN
DIMENSION:	MM
DATE:	JULY 2020

PROJECT NO.:	19-023
DWG NO.:	S-39

TERRACE FLOOR SLAB BEAM PLAN (HALL BLOCK)
SCALE 1:100



CONCEPT AND DESIGN IN THIS DRAWING ARE THE PROPERTIES OF ARCHENG STUDIO PVT LTD. UNAUTHORIZED USE OR REPRODUCTION OF PART OF THE DESIGN/DRAWINGS OR CONCEPT TO USE IN OTHER PROJECTS OR SITES OTHER THAN SPECIFIED ON THIS DRAWING IS PROHIBITED

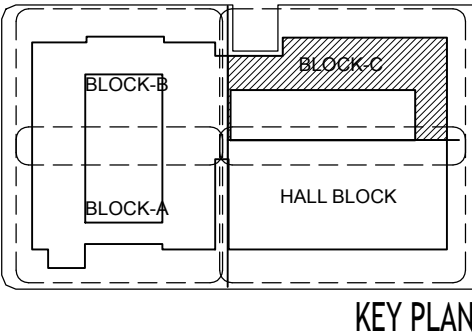
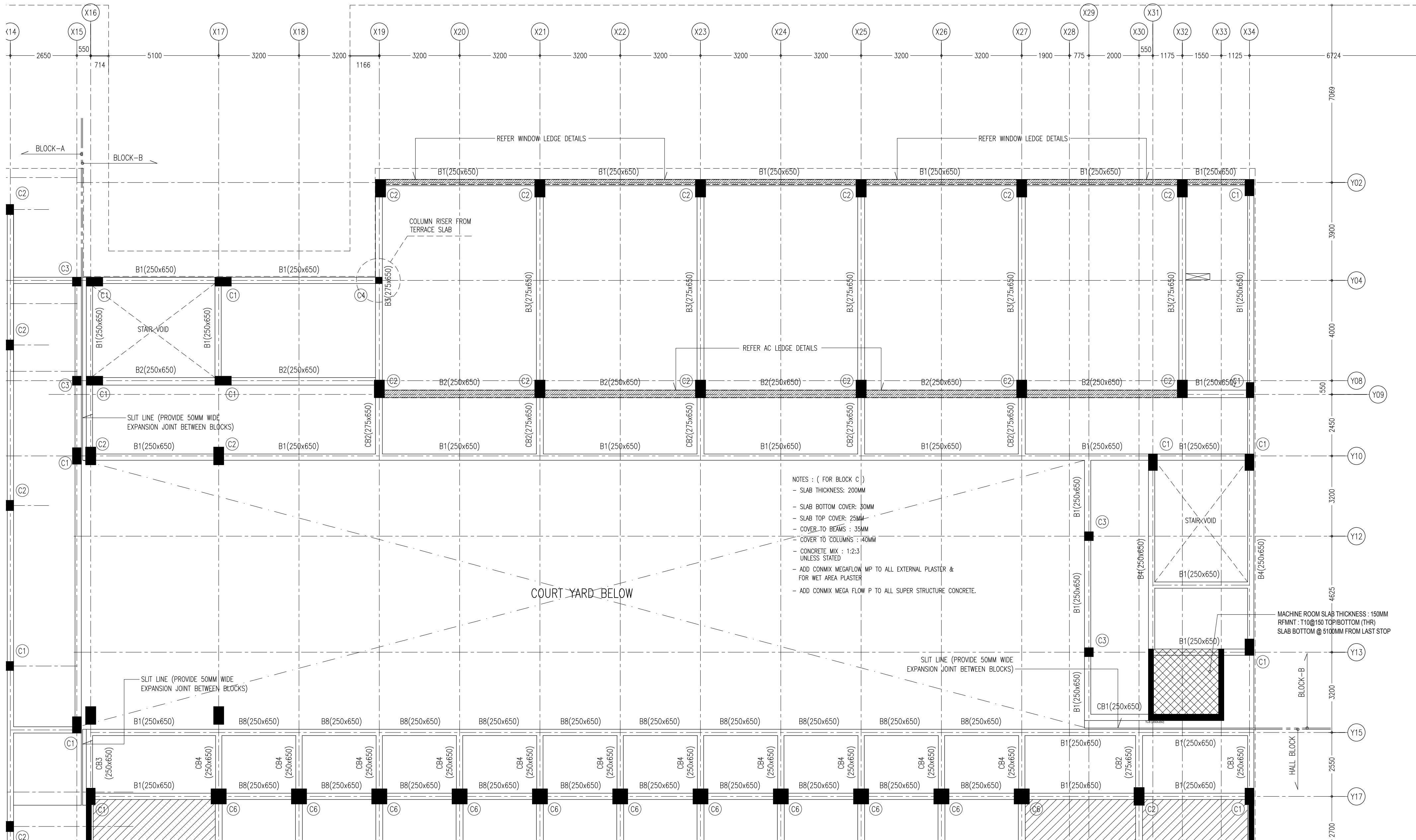

CONTRACTORS MUST CHECK ALL DIMENSIONS ON SITE BEFORE STARTING ANY WORK OR SHOP DRAWINGS FIGURED DIMENSIONS TO TAKE PRECEDENCE OVER SCALE READINGS

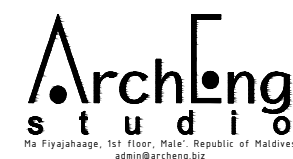

REVISION NUMBER:	ARCHITECT: AHMED AMEEL SHAKIEL	PROJECT: PROPOSED SALAARUDDIN SCHOOL AT LOT 20274	<div>S-40</div> <div>DWG NO</div> <div>PROJECT NO: 19-023</div>
	ENGINEER: MARIYAM SAMAH	LOCATION: HULHUMALE PHASE 2, KAUFU ATOLL, REPUBLIC OF MALDIVES	
	ARCHL CHECKER: MOHAMED HAMEEN	DRAWING TITLE: AS GIVEN	
	STRUC CHECKER: MOHAMED AHASAN	CLIENT: MINISTRY OF EDUCATION	
	SENIOR TECHNICIAN: ASIFAN AHMED	SCALE: AS GIVEN DIMENSION: MM DATE: JULY 2020	

CONCEPT AND DESIGN IN THIS DRAWING ARE THE PROPERTIES OF ARCHENG STUDIO PVT LTD. UNAUTHORIZED USE OR REPRODUCTION OF PART OF THE DESIGN/DRAWINGS OR CONCEPT TO USE IN OTHER PROJECTS OR SITES OTHER THAN SPECIFIED ON THIS DRAWING IS PROHIBITED

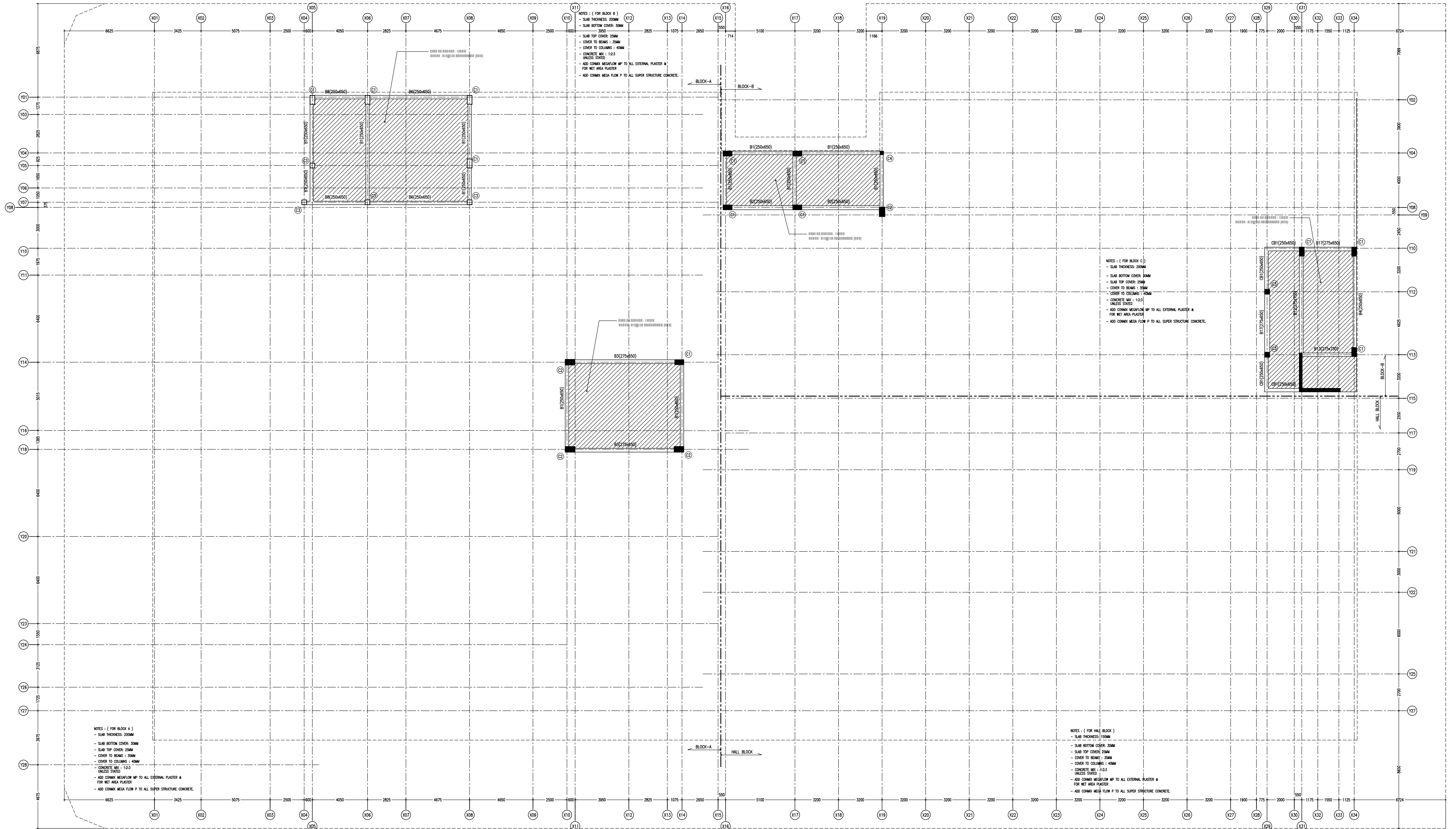
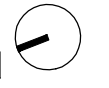

ROOF SLAB BEAM PLAN
SCALE 1:200

CONTRACTORS MUST
CHECK ALL
DIMENSIONS ON SITE
BEFORE STARTING
ANY WORK OR SHOP
DRAWINGS FIGURED
DIMENSIONS TO TAKE
PRECEDENCE OVER
SCALE READINGS

ArchEng
studios
The Pygmyage, 1st Floor, Male, Republic of Maldives
asin@archeng.biz

REVISION NUMBER:
ARCHITECT: AHMED AMEEL SHAKIEL
ENGINEER: MARIYAM SAMAH
ARCH_CHECKER: MOHAMED HAMEEN
STRUC_CHECKER: MOHAMED AHASAN
SENIOR TECHNICIAN: ASIFAN AHMED

PROJECT: PROPOSED SALAARUDDEEN SCHOOL AT LOT 20274
LOCATION: HULHUMALE PHASE 2, KAUFU ATOLL, REPUBLIC OF MALDIVES
DRAWING TITLE: AS GIVEN
CLIENT: MINISTRY OF EDUCATION
SCALE: AS GIVEN
DIMENSION: MM
DATE: JULY 2020

PROJECT NO: 19-023
DWG NO: S-41

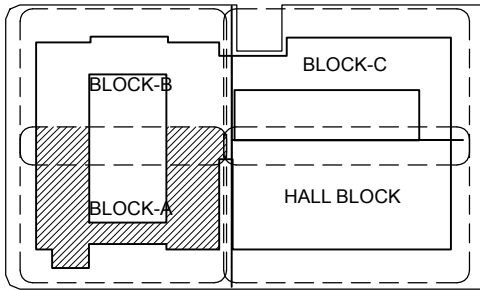
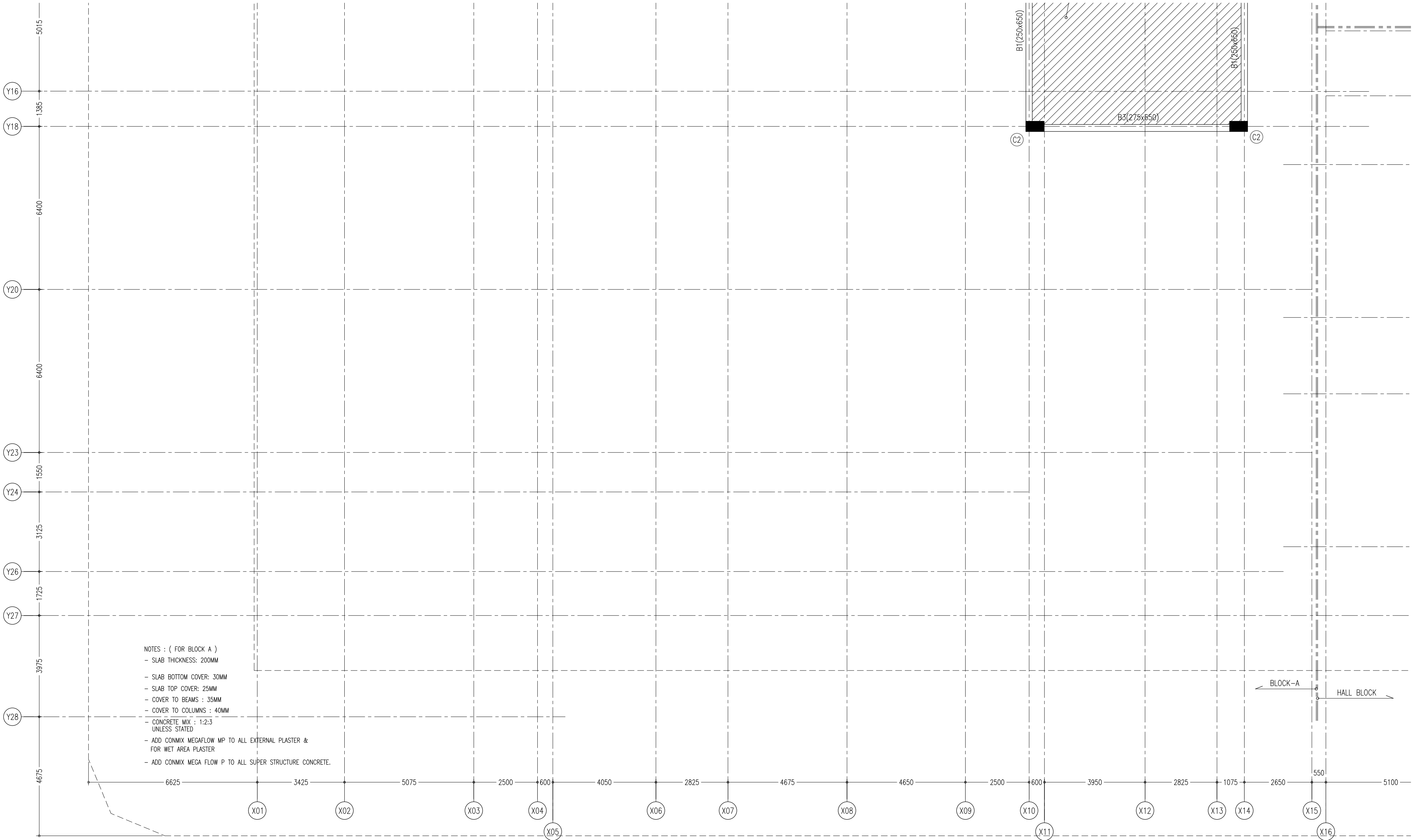

KEY PLAN

CONTRACTORS MUST CHECK ALL DIMENSIONS ON SITE BEFORE STARTING ANY WORK OR SHOP DRAWINGS FIGURED DIMENSIONS TO TAKE PRECEDENCE OVER SCALE READINGS



REVISION NUMBER:	ARCHITECT: AHMED AMEEL SHAKIEL	PROJECT: PROPOSED SALAAHUDEEN SCHOOL AT LOT 20274	S-42
	ENGINEER: MARIYAM SAMAH	LOCATION: HULHUMALE PHASE 2, KAAFU ATOLL, REPUBLIC OF MALDIVES	
	ARCHI_CHECKER: MOHAMED HAMEEN	DRAWING TITLE: AS GIVEN	
	STRUC_CHECKER: MOHAMED AHASAN	CLIENT: MINISTRY OF EDUCATION	
	SENIOR TECHNICIAN: ASFAN AHMED	SCALE: AS GIVEN DIMENSION: MM DATE: JULY 2020	
CONCEPT AND DESIGN IN THIS DRAWING ARE THE PROPERTIES OF ARCHENG STUDIO PVT LTD. UNAUTHORIZED USE OR REPRODUCTION OF PART OF THE DESIGN/DRAWINGS OR CONCEPT TO USE IN OTHER PROJECTS OR SITES OTHER THAN SPECIFIED ON THIS DRAWING IS PROHIBITED			PROJECT NO.: 19-023

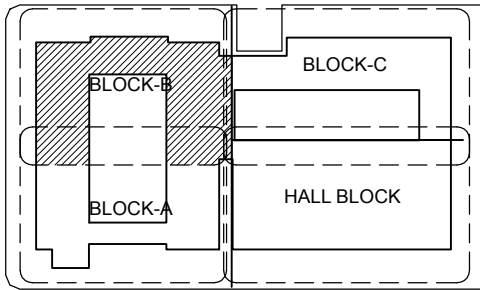
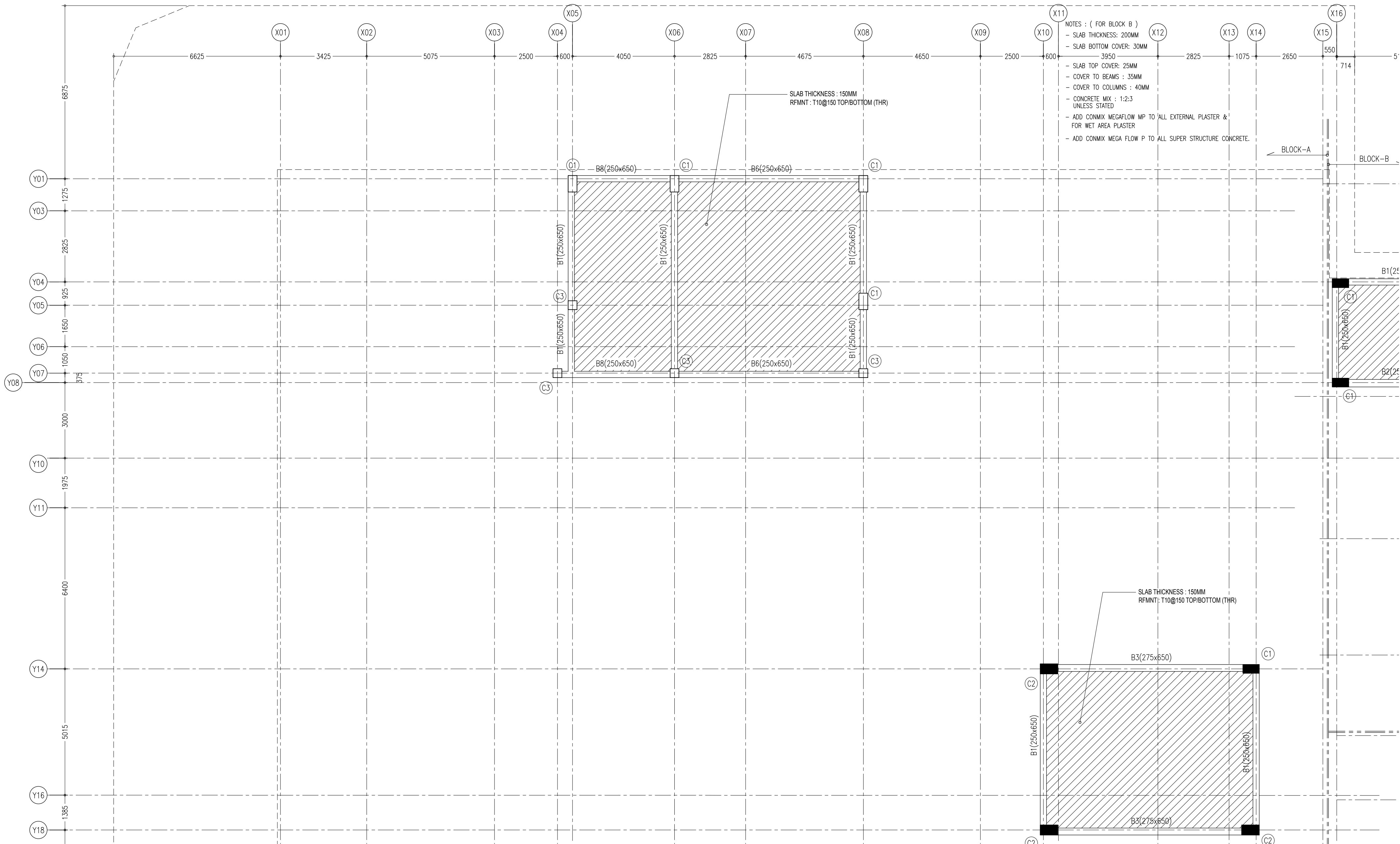

KEY PLAN

CONTRACTORS MUST
CHECK ALL
DIMENSIONS ON SITE
BEFORE STARTING
ANY WORK OR SHOP
DRAWINGS FIGURED
DIMENSIONS TO TAKE
PRECEDENCE OVER
SCALE READINGS

ArchEng
s t u d i o
The Pyramidage, 1st Floor, Maafu, Republic of Maldives
aasin@archeng.biz

REVISION NUMBER:	ARCHITECT: AHMED AMEEL SHAKIEL	PROJECT: PROPOSED SALAARUDDIN SCHOOL AT LOT 20274	S-43
	ENGINEER: MARIYAM SAMAH	LOCATION: HULHUMALE PHASE 2, KAAFU ATOLL, REPUBLIC OF MALDIVES	
	ARCHI_CHECKER: MOHAMED HAMEEN	DRAWING TITLE: AS GIVEN	
	STRUC_CHECKER: MOHAMED AHASAN	CLIENT: MINISTRY OF EDUCATION	
	SENIOR TECHNICIAN: ASIFAN AHMED	SCALE: AS GIVEN DIMENSION: MM DATE: JULY 2020	
CONCEPT AND DESIGN IN THIS DRAWING ARE THE PROPERTIES OF ARCHENG STUDIO PVT LTD. UNAUTHORIZED USE OR REPRODUCTION OF PART OF THE DESIGN/DRAWINGS OR CONCEPT TO USE IN OTHER PROJECTS OR SITES OTHER THAN SPECIFIED ON THIS DRAWING IS PROHIBITED			DWG NO: PROJECT NO: 19-023

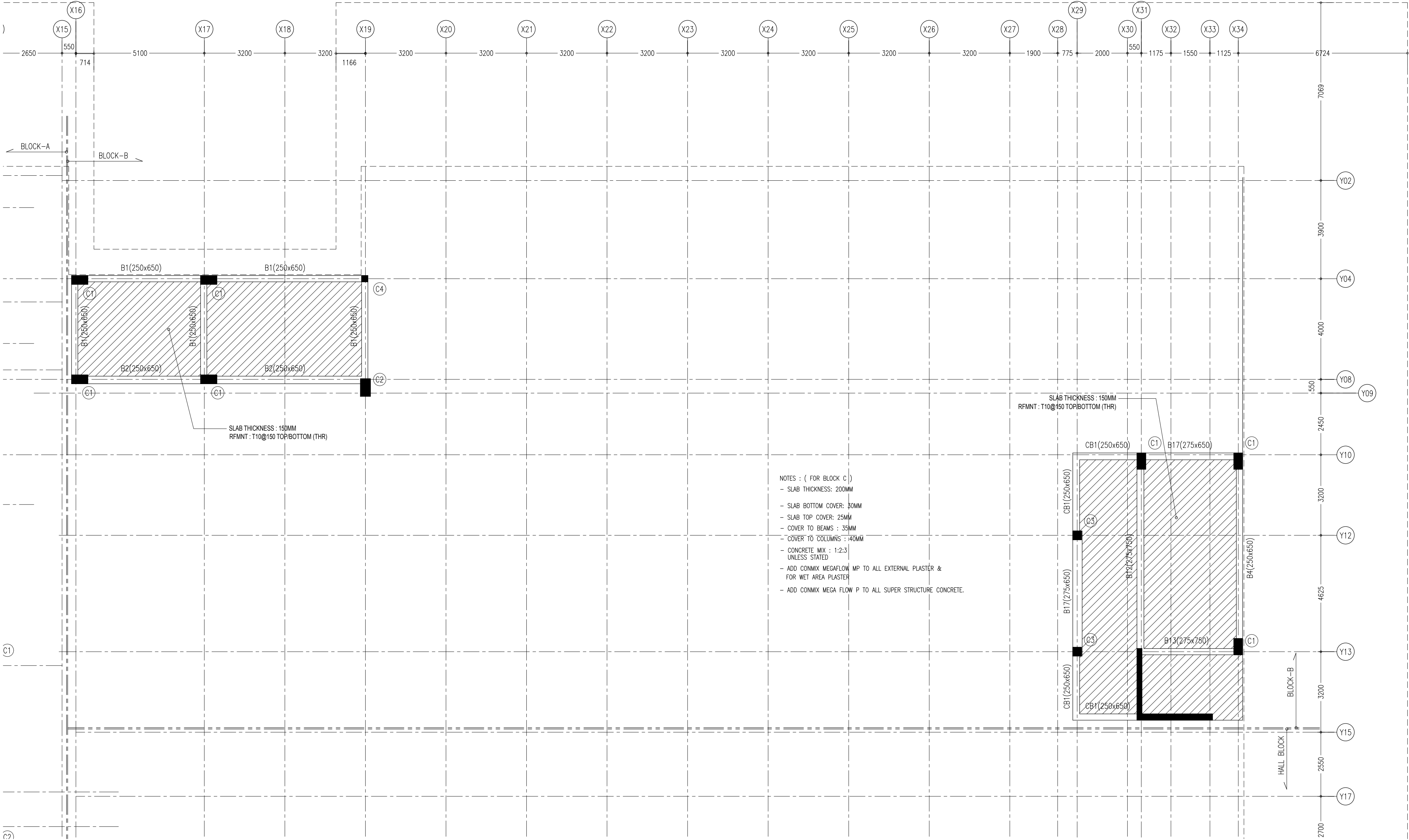

- NOTES : (FOR BLOCK C)
- SLAB THICKNESS: 200MM
 - SLAB BOTTOM COVER: 30MM
 - SLAB TOP COVER: 25MM
 - COVER TO BEAMS : 35MM
 - COVER TO COLUMNS : 40MM
 - CONCRETE MIX : 1:2:3 UNLESS STATED
 - ADD CONMIX MEGAFLW MP TO ALL EXTERNAL PLASTER & FOR WET AREA PLASTER
 - ADD CONMIX MEGA FLOW P TO ALL SUPER STRUCTURE CONCRETE.

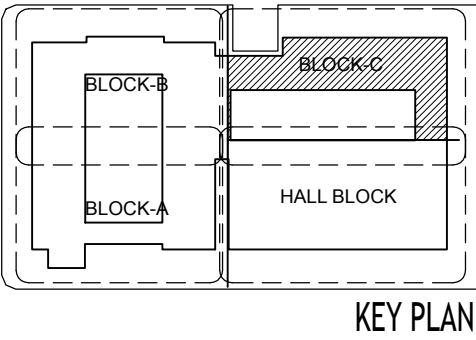

CONTRACTORS MUST
CHECK ALL
DIMENSIONS ON SITE
BEFORE STARTING
ANY WORK OR SHOP
DRAWINGS FIGURED
DIMENSIONS TO TAKE
PRECEDENCE OVER
SCALE READINGS

ArchEng
s t u d i o
The Psychology, 1st Floor, Male', Republic of Maldives
aspin@archeng.biz

REVISION NUMBER:	ARCHITECT: AHMED AMEEL SHAKIEL	PROJECT: PROPOSED SALAARUDDEEN SCHOOL AT LOT 20274	<div>PROJECT NO. 19-023</div> <div>DWG NO.</div> <div>S-45</div>
	ENGINEER: MARIYAM SAMAH	LOCATION: HULHUMALE PHASE 2, KAUFU ATOLL, REPUBLIC OF MALDIVES	
	ARCHI_CHECKER: MOHAMED HAMEEN	DRAWING TITLE: AS GIVEN	
	STRUC_CHECKER: MOHAMED AHASAN	CLIENT: MINISTRY OF EDUCATION	
	SENIOR TECHNICIAN: ASIFAN AHMED	SCALE: AS GIVEN DIMENSION: MM DATE: JULY 2020	

ROOF SLAB BEAM PLAN (BLOCK - C)
SCALE 1:100



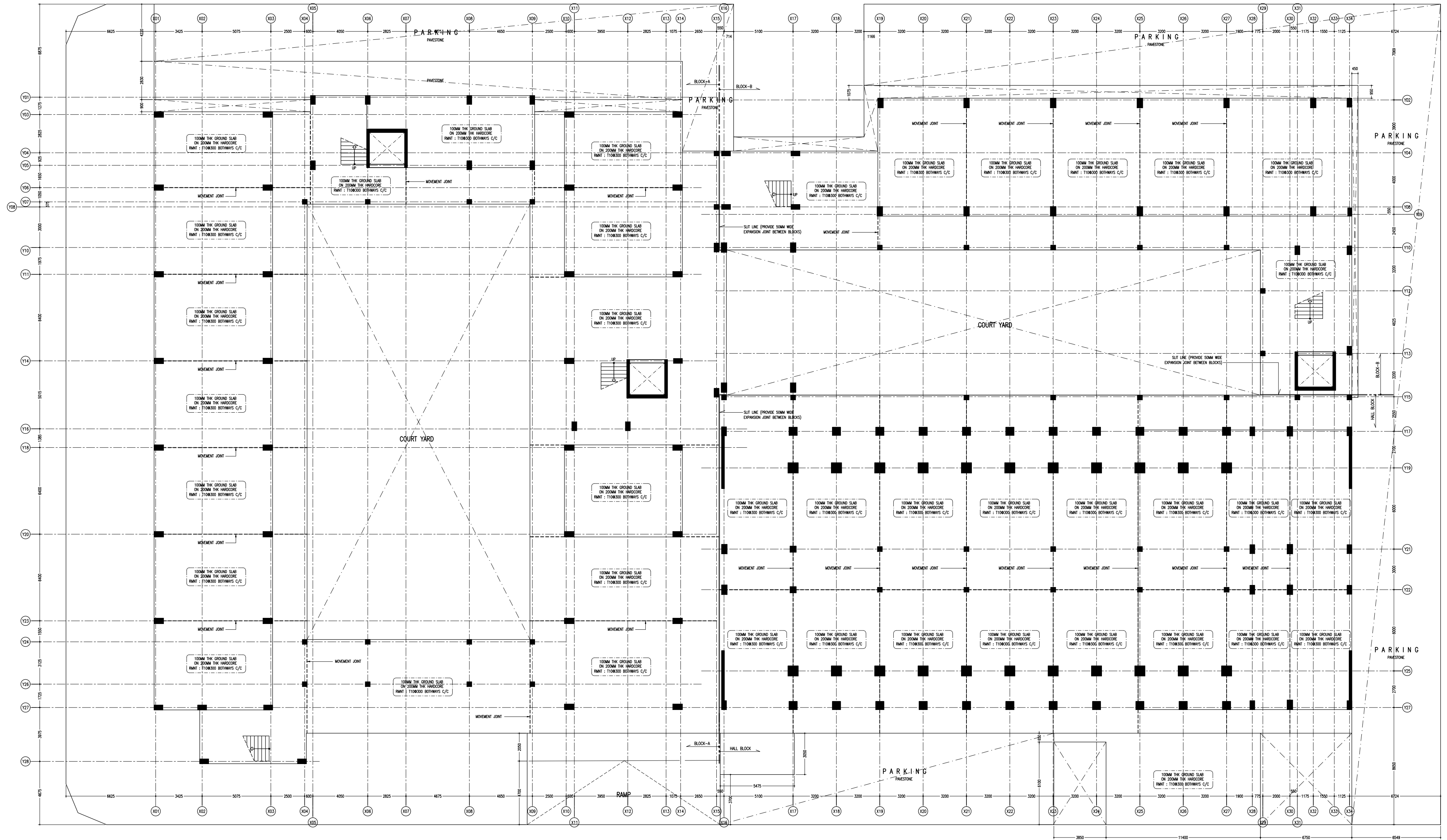

GROUND SLAB PLAN
SCALE 1:200

CONTRACTORS MUST
CHECK ALL
DIMENSIONS ON SITE
BEFORE STARTING
ANY WORK OR SHOP
DRAWINGS FIGURED
DIMENSIONS TO TAKE
PRECEDENCE OVER
SCALE READINGS

ArchEng
studio
The Republic of Maldives
aseng@archeng.mv

REVISION NUMBER:	ARCHITECT: AHMED AMEEL SHAKIEL	PROJECT: PROPOSED SALAARUDDIN SCHOOL AT LOT 20274	S-46
	ENGINEER: MARIYAM SAMAH	LOCATION: HULHUMALE PHASE 2, KAAFU ATOLL, REPUBLIC OF MALDIVES	
	ARCH_CHECKER: MOHAMED HAMEEN	DRAWING TITLE: AS GIVEN	
	STRUC_CHECKER: MOHAMED AHMAN	CLIENT: MINISTRY OF EDUCATION	
	SENIOR TECHNICIAN: ASIFAN AHMED	SCALE: AS GIVEN DIMENSION: MM DATE: JULY 2020	
CONCEPT AND DESIGN IN THIS DRAWING ARE THE PROPERTIES OF ARCHENG STUDIO PVT LTD. UNAUTHORIZED USE OR REPRODUCTION OF PART OF THE DESIGN/DRAWINGS OR CONCEPT TO USE IN OTHER PROJECTS OR SITES OTHER THAN SPECIFIED ON THIS DRAWING IS PROHIBITED			

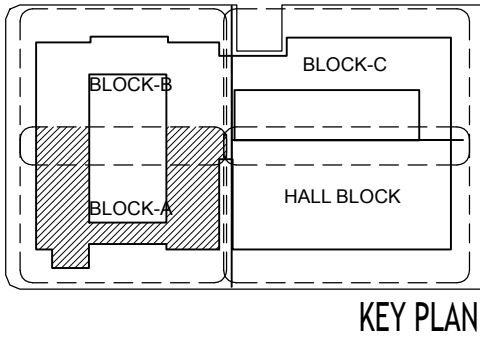
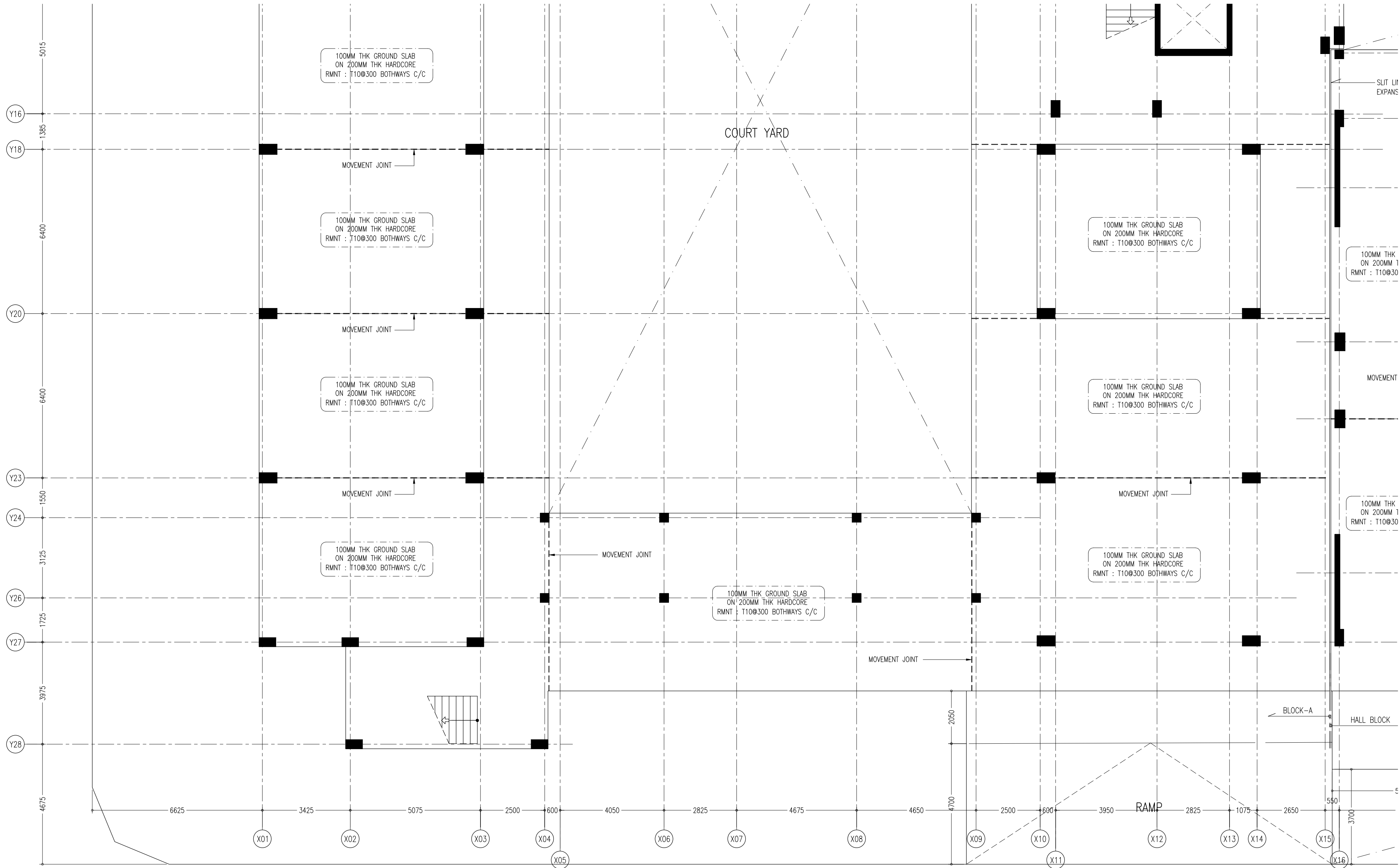

CONTRACTORS MUST CHECK ALL DIMENSIONS ON SITE BEFORE STARTING ANY WORK OR SHOP DRAWINGS FIGURED DIMENSIONS TO TAKE PRECEDENCE OVER SCALE READINGS



REVISION NUMBER:	ARCHITECT: AHMED AMEEL SHAKIEL	PROJECT: PROPOSED SALAARUDDEEN SCHOOL AT LOT 20274	S-47	
	ENGINEER: MARIYAM SAMAH	LOCATION: HULHUMALE PHASE 2, KAAFU ATOLL, REPUBLIC OF MALDIVES		
	ARCHI_CHECKER: MOHAMED HAMEEN	DRAWING TITLE: AS GIVEN		
	STRUC_CHECKER: MOHAMED AHASAN	CLIENT: MINISTRY OF EDUCATION		
	SENIOR TECHNICIAN: ASIFAN AHMED	SCALE: AS GIVEN		
CONCEPT AND DESIGN IN THIS DRAWING ARE THE PROPERTIES OF ARCHENG STUDIO PVT LTD. UNAUTHORIZED USE OR REPRODUCTION OF PART OF THE DESIGN/DRAWINGS OR CONCEPT TO USE IN OTHER PROJECTS OR SITES OTHER THAN SPECIFIED ON THIS DRAWING IS PROHIBITED		DIMENSION: MM	DATE: JULY 2020	PROJECT NO.: 19-023

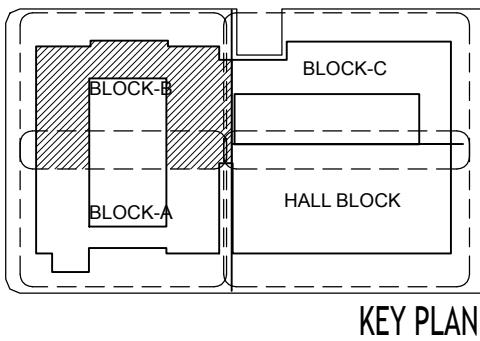
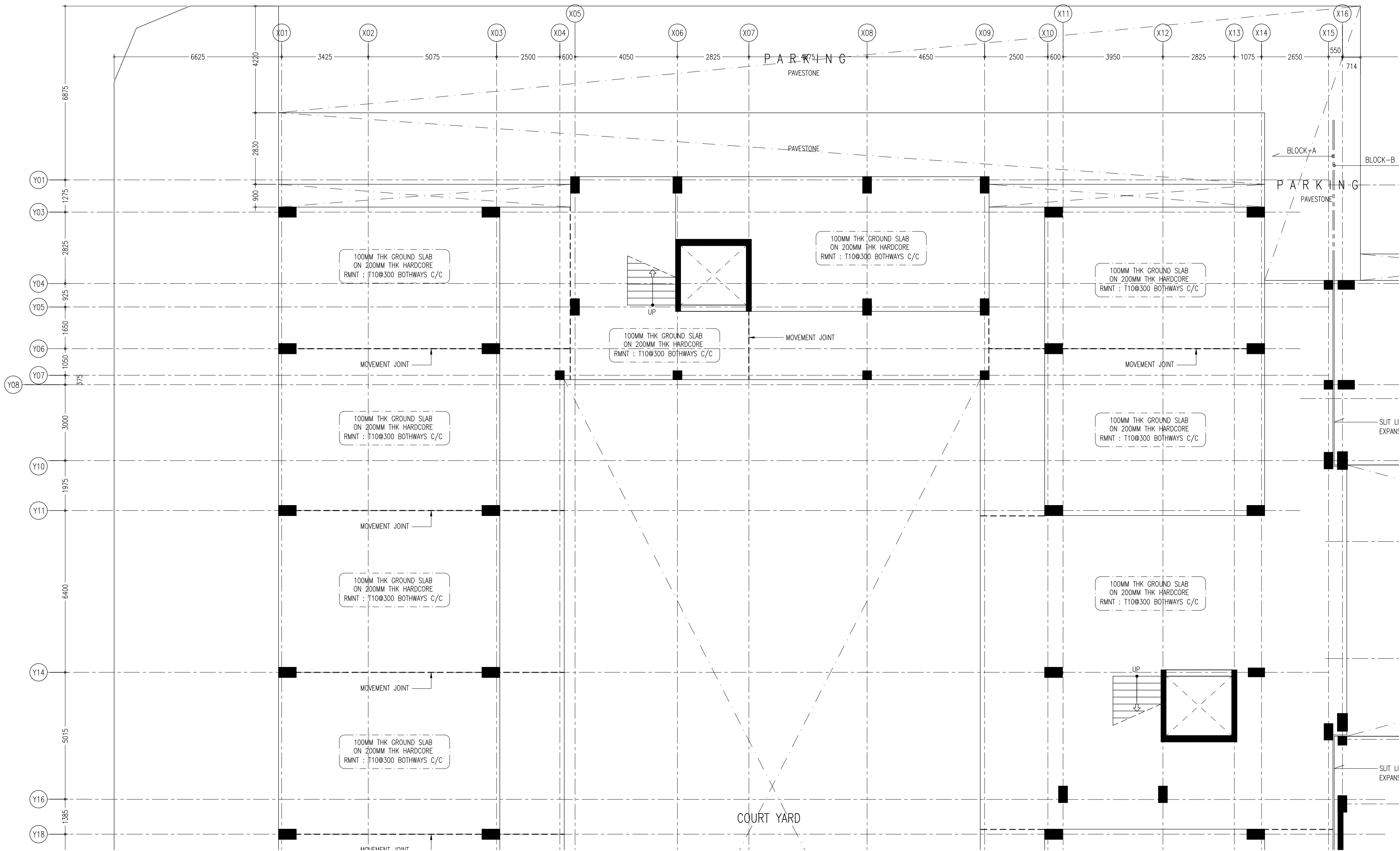

CONTRACTORS MUST
CHECK ALL
DIMENSIONS ON SITE
BEFORE STARTING
ANY WORK OR SHOP
DRAWINGS FIGURED
DIMENSIONS TO TAKE
PRECEDENCE OVER
SCALE READINGS

ArchEng
s t u d i o
The Psychology, 1st Floor, Male', Republic of Maldives
aspin@archeng.biz

REVISION NUMBER:	ARCHITECT: AHMED AMEEL SHAKIEL	PROJECT: PROPOSED SALAARUDDEEN SCHOOL AT LOT 20274	S-48 DWG NO PROJECT NO: 19-023
	ENGINEER: MARIYAM SAMAH	LOCATION: HULHUMALE PHASE 2, KAAFU ATOLL, REPUBLIC OF MALDIVES	
	ARCHL CHECKER: MOHAMED HAMEEN	DRAWING TITLE: AS GIVEN	
	STRUC_CHECKER: MOHAMED AHASAN	CLIENT: MINISTRY OF EDUCATION	
	SENIOR TECHNICIAN: ASIFAN AHMED	SCALE: AS GIVEN DIMENSION: MM DATE: JULY 2020	

CONCEPT AND DESIGN IN THIS DRAWING ARE THE PROPERTIES OF ARCHENG STUDIO PVT LTD. UNAUTHORIZED USE OR REPRODUCTION OF PART OF THE DESIGN/DRAWINGS OR CONCEPT TO USE IN OTHER PROJECTS OR SITES OTHER THAN SPECIFIED ON THIS DRAWING IS PROHIBITED

GROUND SLAB PLAN (BLOCK - B)
SCALE 1:100



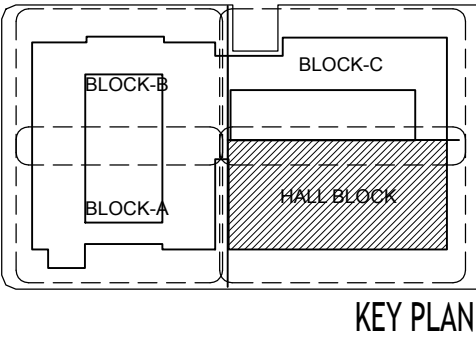
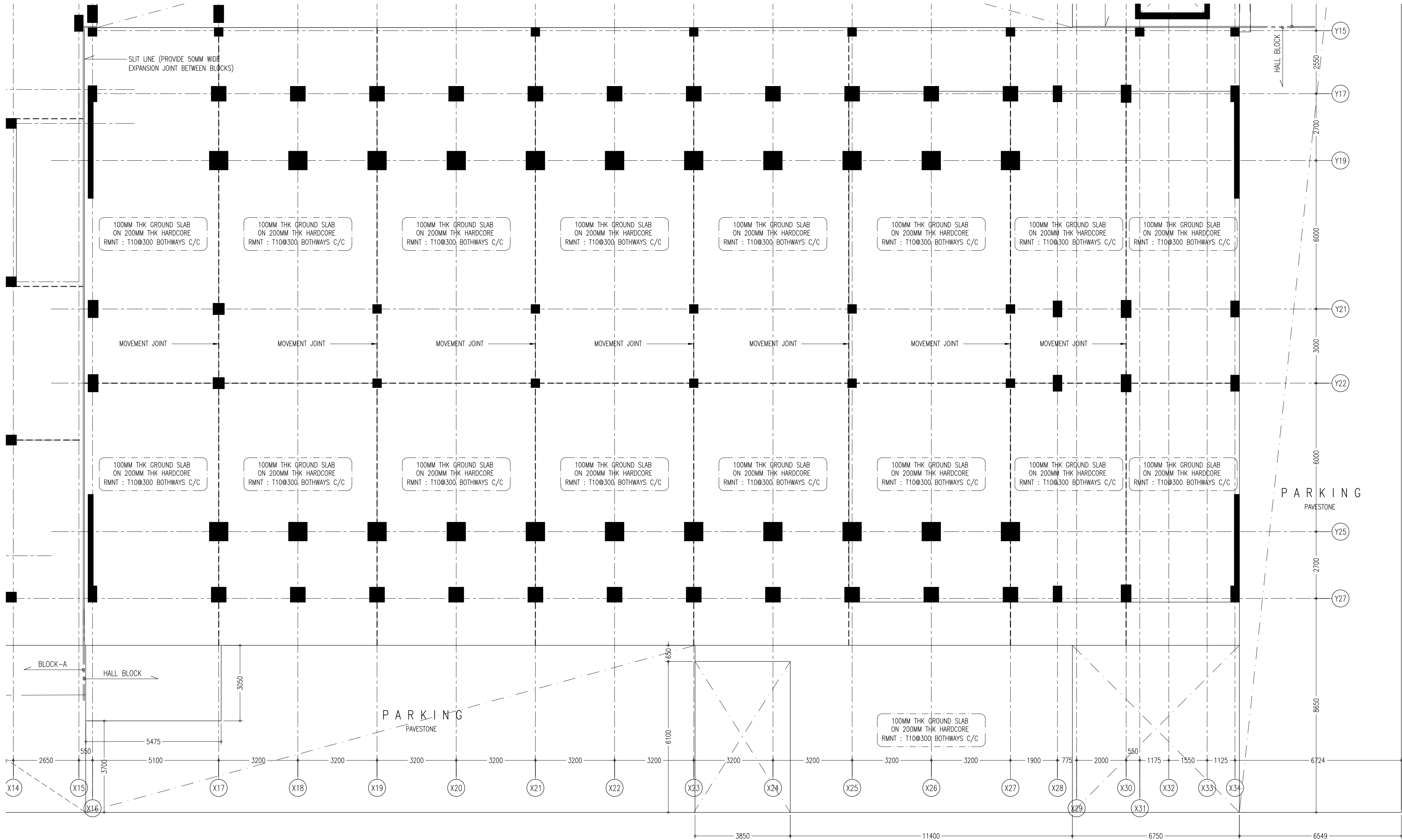

CONTRACTORS MUST
CHECK ALL
DIMENSIONS ON SITE
BEFORE STARTING
ANY WORK OR SHOP
DRAWINGS FIGURED
DIMENSIONS TO TAKE
PRECEDENCE OVER
SCALE READINGS

ArchEng
s t u d i o
The Psychology of the Mind, Republic of Maldives
aseng@archeng.biz

REVISION NUMBER:	

ARCHITECT:	AHMED AMEEL SHAKIEL
ENGINEER:	MARIYAM SAMAH
ARCHI_CHECKER:	MOHAMED HAMEEN
STRUC_CHECKER:	MOHAMED AHMAN
SENIOR TECHNICIAN:	ASFAN AHMED

PROJECT:	PROPOSED SALAARUDDEEN SCHOOL AT LOT 20274
LOCATION:	HULHUMALE PHASE 2, KAUFU ATOLL, REPUBLIC OF MALDIVES
DRAWING TITLE:	AS GIVEN
CLIENT:	MINISTRY OF EDUCATION
SCALE:	AS GIVEN
DIMENSION:	MM
DATE:	JULY 2020

GROUND SLAB PLAN (HALL BLOCK)
SCALE 1:100



S-49

DWG NO
PROJECT NO. : 19-023

CONCEPT AND DESIGN IN THIS DRAWING ARE THE PROPERTIES OF ARCHENG STUDIO PVT LTD. UNAUTHORIZED USE OR REPRODUCTION OF PART OF THE DESIGN/DRAWINGS OR CONCEPT TO USE IN OTHER PROJECTS OR SITES OTHER THAN SPECIFIED ON THIS DRAWING IS PROHIBITED

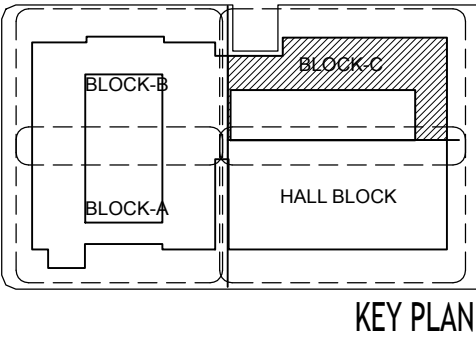
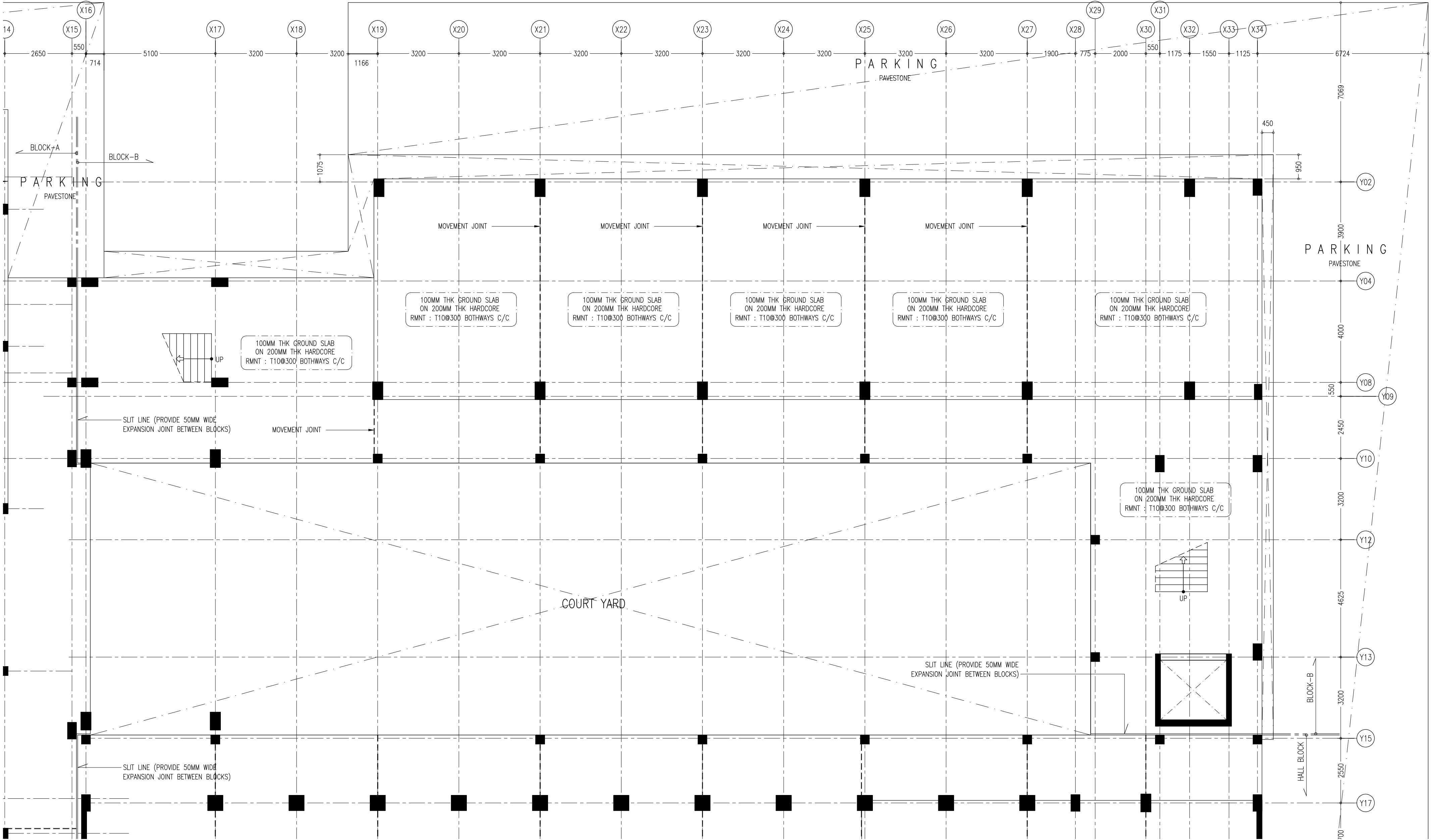

CONTRACTORS MUST
CHECK ALL
DIMENSIONS ON SITE
BEFORE STARTING
ANY WORK OR SHOP
DRAWINGS FIGURED.
DIMENSIONS TO TAKE
PRECEDENCE OVER
SCALE READINGS



REVISION NUMBER:	ARCHITECT: AHMED AMEEL SHAKIEL	PROJECT: PROPOSED SALAARUDEEN SCHOOL AT LOT 20274	<div>PROJECT NO. : 19-023</div> <div>DWG NO</div> <div>S-50</div>
	ENGINEER: MARIYAM SAMAH	LOCATION: HULHUMALE PHASE 2, KAUFU ATOLL, REPUBLIC OF MALDIVES	
	ARCHI_CHECKER: MOHAMED HAMEEN	DRAWING TITLE: AS GIVEN	
	STRUC_CHECKER: MOHAMED AHMAN	CLIENT: MINISTRY OF EDUCATION	
	SENIOR TECHNICIAN: ASIFAN AHMED	SCALE: AS GIVEN DIMENSION: MM DATE: JULY 2020	

CONCEPT AND DESIGN IN THIS DRAWING ARE THE PROPERTIES OF ARCHENG STUDIO PVT LTD. UNAUTHORIZED USE OR REPRODUCTION OF PART OF THE DESIGN/DRAWINGS OR CONCEPT TO USE IN OTHER PROJECTS OR SITES OTHER THAN SPECIFIED ON THIS DRAWING IS PROHIBITED

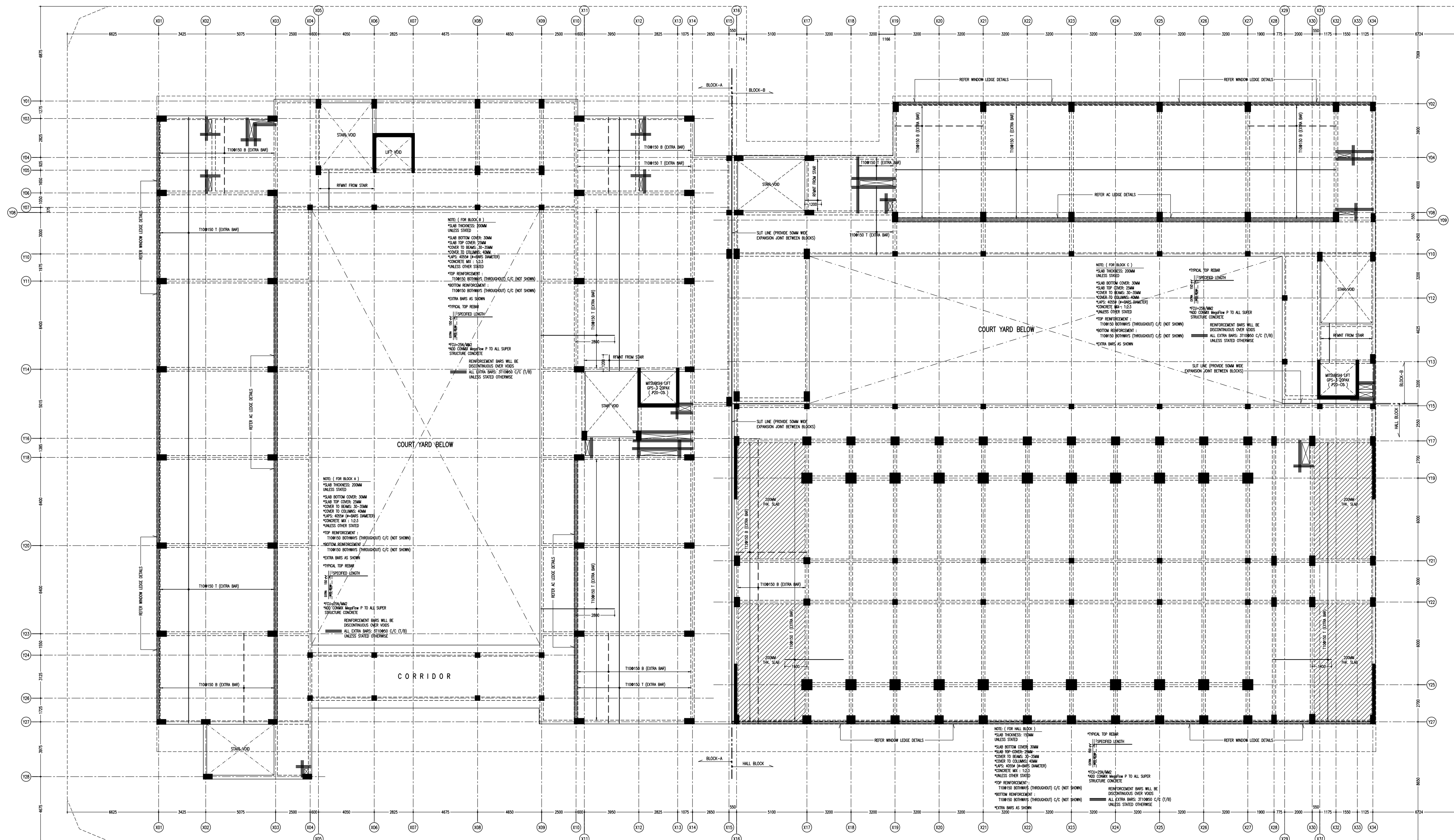

CONTRACTORS MUST
CHECK ALL
DIMENSIONS ON SITE
BEFORE STARTING
ANY WORK OR SHOP
DRAWINGS, FIGURED
DIMENSIONS TO TAKE
PRECEDENCE OVER
SCALE READINGS

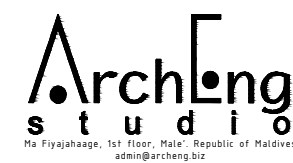

REVISION NUMBER:	ARCHITECT: AHMED AMEEL SHAKEEL	PROJECT: PROPOSED SALAAHUDDIN SCHOOL AT LOT 20274	S-51
	ENGINEER: MARIYAM SAMAH	LOCATION: HULHUMALE PHASE 2, KAAFU ATOLU, REPUBLIC OF MALDIVES	
	ARCH_CHECKER: MOHAMED HAMEEN	DRAWING TITLE: AS GIVEN	
	STRUC_CHECKER: MOHAMED AHISAN	CLIENT: MINISTRY OF EDUCATION	
	SENIOR TECHNICIAN: AFSAN AHMED	SCALE: AS GIVEN DIMENSION: MM DATE: JULY 2020	
CONCEPT AND DESIGN IN THIS DRAWING ARE THE PROPERTIES OF ARCHITECT (STUDYING PVT LTD) UNLESS OTHERWISE STATED OR BY REFERENCE TO THE PART OF THE DESIGN DRAWINGS OR COMMENT TO USE IN OTHER PROJECTS OR SITES OTHER THAN SPECIFIED ON THIS DRAWING IS PROHIBITED			DWG NO PROJECT NO: 18-023

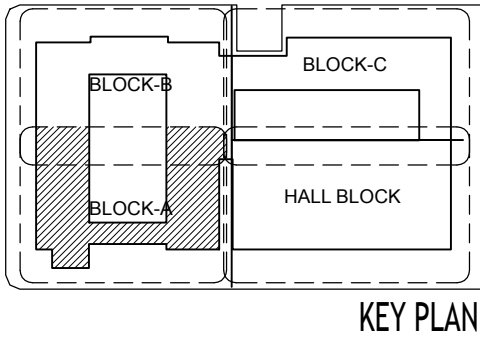
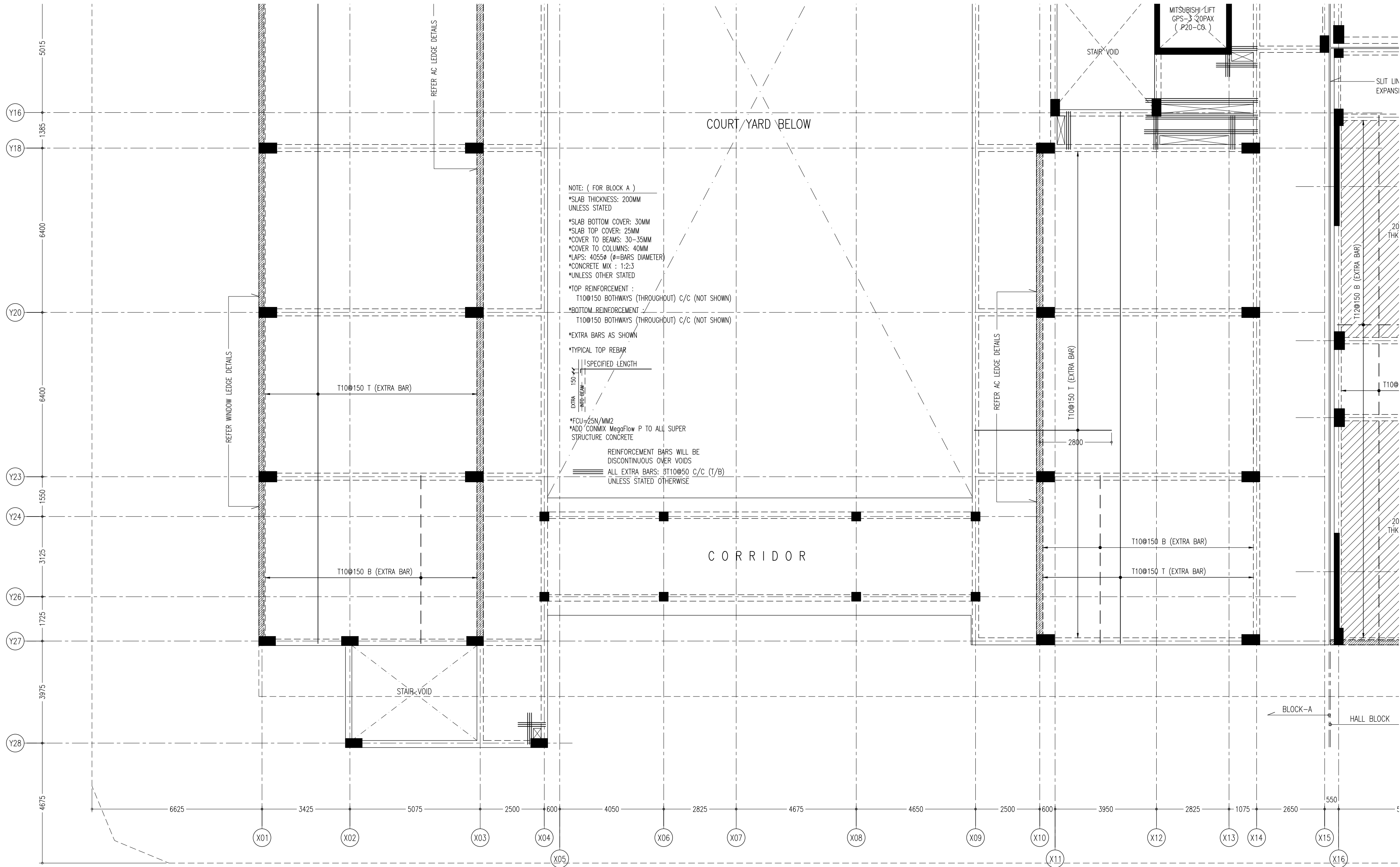

CONTRACTORS MUST
CHECK ALL
DIMENSIONS ON SITE
BEFORE STARTING
ANY WORK OR SHOP
DRAWINGS FIGURED
DIMENSIONS TO TAKE
PRECEDENCE OVER
SCALE READINGS

ArchEng
s t u d i o
The Psychology of 1st Floor, Made in Republic of Maldives
ae@archeng.biz

REVISION NUMBER:	

ARCHITECT:	AHMED AMEEL SHAKIEL
ENGINEER:	MARIYAM SAMAH
ARCH_CHECKER:	MOHAMED HAMEEN
STRUC_CHECKER:	MOHAMED AHASAN
SENIOR TECHNICIAN:	ASIFAN AHMED

PROJECT:	PROPOSED SALAARUDDIN SCHOOL AT LOT 20274
LOCATION:	HULHUMANLE PHASE 2, KAFU ATOLL, REPUBLIC OF MALDIVES
DRAWING TITLE:	AS GIVEN
CLIENT:	MINISTRY OF EDUCATION
SCALE:	AS GIVEN
DIMENSION:	MM
DATE:	JULY 2020
PROJECT NO.:	19-023
DWG NO.	S-52

CONCEPT AND DESIGN IN THIS DRAWING ARE THE PROPERTIES OF ARCHENG STUDIO PVT LTD. UNAUTHORIZED USE OR REPRODUCTION OF PART OF THE DESIGN/DRAWINGS OR CONCEPT TO USE IN OTHER PROJECTS OR SITES OTHER THAN SPECIFIED ON THIS DRAWING IS PROHIBITED

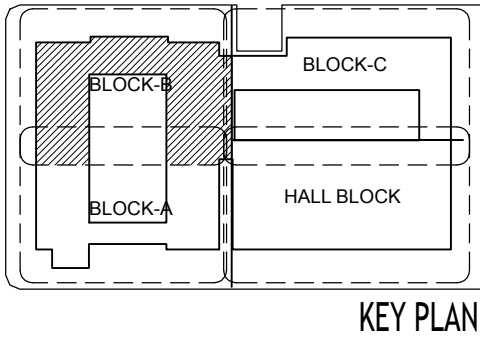
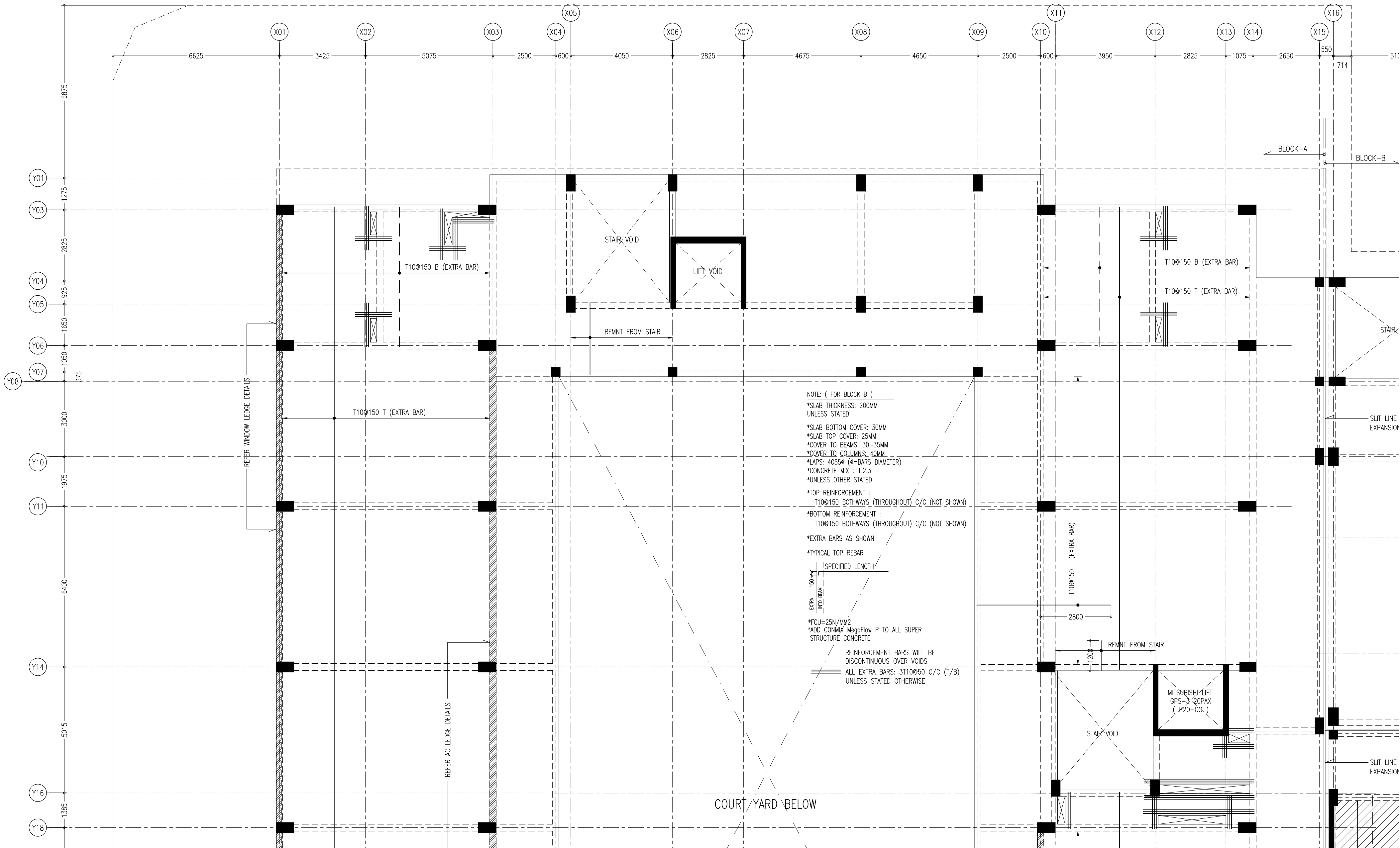

CONTRACTORS MUST
CHECK ALL
DIMENSIONS ON SITE
BEFORE STARTING
ANY WORK OR SHOP
DRAWINGS FIGURED
DIMENSIONS TO TAKE
PRECEDENCE OVER
SCALE READINGS

ArchEng
studio
The Pyramidage, 1st Floor, Male, Republic of Maldives
asen@archeng.biz

REVISION NUMBER:	ARCHITECT:
	ENGINEER:
	ARCHI_CHECKER:
	STRUC_CHECKER:
	SENIOR TECHNICIAN:

ARCHITECT:	AHMED AMEEL SHAKIEL
ENGINEER:	MARIYAM SAMAH
ARCHI_CHECKER:	MOHAMED HAMEEN
STRUC_CHECKER:	MOHAMED AHASAN
SENIOR TECHNICIAN:	ASFAN AHMED

PROJECT:	PROPOSED SALAARUDEEN SCHOOL AT LOT 20274
LOCATION:	HULHUMALE PHASE 2, KAUFU ATOLL, REPUBLIC OF MALDIVES
DRAWING TITLE:	AS GIVEN
CLIENT:	MINISTRY OF EDUCATION
SCALE:	AS GIVEN
DIMENSION:	MM
DATE:	JULY 2020

S-53

DWG NO
PROJECT NO.: 19-023

CONCEPT AND DESIGN IN THIS DRAWING ARE THE PROPERTIES OF ARCHENG STUDIO PVT LTD. UNAUTHORIZED USE OR REPRODUCTION OF PART OF THE DESIGN/DRAWINGS OR CONCEPT TO USE IN OTHER PROJECTS OR SITES OTHER THAN SPECIFIED ON THIS DRAWING IS PROHIBITED

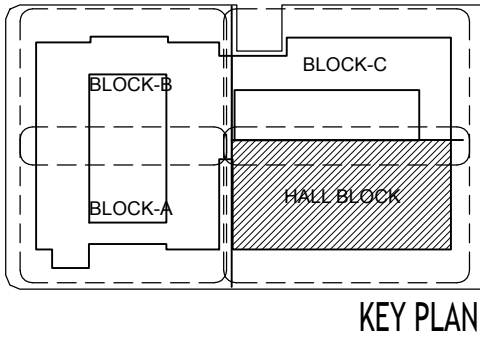
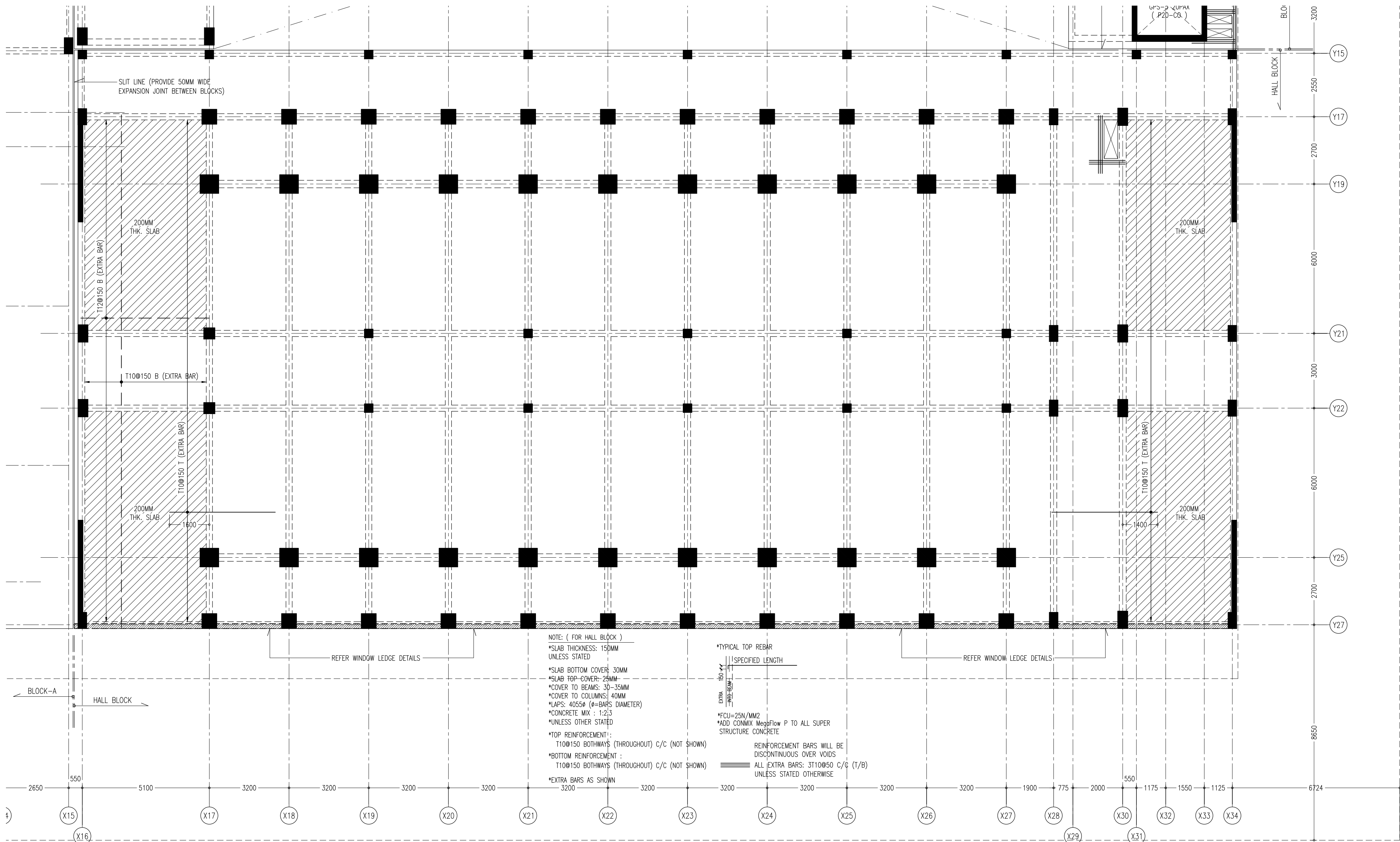

CONTRACTORS MUST
CHECK ALL
DIMENSIONS ON SITE
BEFORE STARTING
ANY WORK OR SHOP
DRAWINGS FIGURED
DIMENSIONS TO TAKE
PRECEDENCE OVER
SCALE READINGS

ArchEng
studio
The Psychology, 1st Floor, Male', Republic of Maldives
asim@archeng.biz

REVISION NUMBER:	

ARCHITECT:	AHMED AMEEL SHAKIEL
ENGINEER:	MARIYAM SAMAH
ARCHL CHECKER:	MOHAMED HAMEEN
STRUC CHECKER:	MOHAMED AHASAN
SENIOR TECHNICIAN:	ASIFAN AHMED

PROJECT:	PROPOSED SALAARUDEEN SCHOOL AT LOT 20274
LOCATION:	HULHUMALE PHASE 2, KAAFU ATOLL, REPUBLIC OF MALDIVES
DRAWING TITLE:	AS GIVEN
CLIENT:	MINISTRY OF EDUCATION
SCALE:	AS GIVEN
DIMENSION:	MM
DATE:	JULY 2020

S-54

DWG NO

PROJECT NO.: 19-023

CONCEPT AND DESIGN IN THIS DRAWING ARE THE PROPERTIES OF ARCHENG STUDIO PVT LTD. UNAUTHORIZED USE OR REPRODUCTION OF PART OF THE DESIGN/DRAWINGS OR CONCEPT TO USE IN OTHER PROJECTS OR SITES OTHER THAN SPECIFIED ON THIS DRAWING IS PROHIBITED

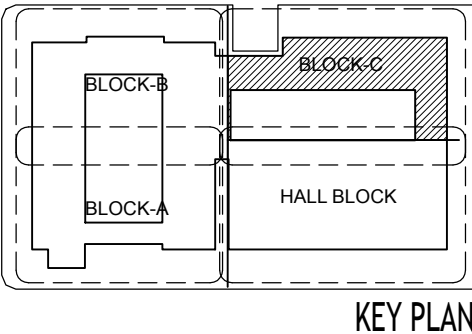
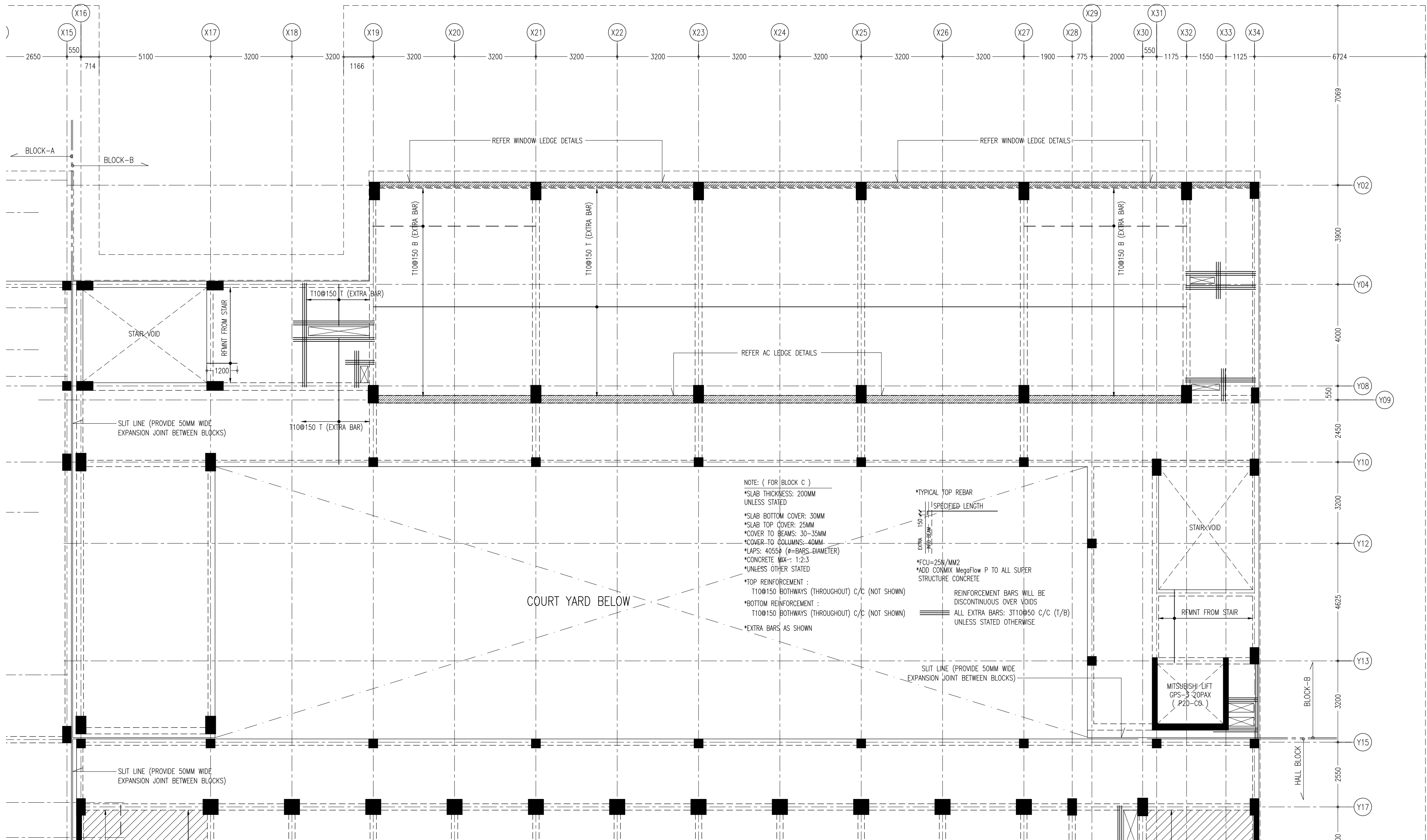

CONTRACTORS MUST
CHECK ALL
DIMENSIONS ON SITE
BEFORE STARTING
ANY WORK OR SHOP
DRAWINGS FIGURED
DIMENSIONS TO TAKE
PRECEDENCE OVER
SCALE READINGS

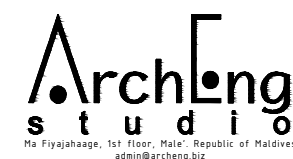

REVISION NUMBER:	ARCHITECT: AHMED AMEEL SHAKIEL	PROJECT: PROPOSED SALAARUDEEN SCHOOL AT LOT 20274
	ENGINEER: MARIYAM SAMAH	LOCATION: HULHUMALE PHASE 2, KAUFU ATOLL, REPUBLIC OF MALDIVES
	ARCHI_CHECKER: MOHAMED HAMEEN	DRAWING TITLE: AS GIVEN
	STRUC_CHECKER: MOHAMED AHASAN	CLIENT: MINISTRY OF EDUCATION
	SENIOR TECHNICIAN: ASIFAN AHMED	SCALE: AS GIVEN
		DIMENSION: MM
		DATE: JULY 2020
CONCEPT AND DESIGN IN THIS DRAWING ARE THE PROPERTIES OF ARCHENG STUDIO PVT LTD. UNAUTHORIZED USE OR REPRODUCTION OF PART OF THE DESIGN/DRAWINGS OR CONCEPT TO USE IN OTHER PROJECTS OR SITES OTHER THAN SPECIFIED ON THIS DRAWING IS PROHIBITED		

1ST FLOOR SLAB RFMNT PLAN (BLOCK - C)
SCALE 1:100



S-55

DWG NO

PROJECT NO: 19-023

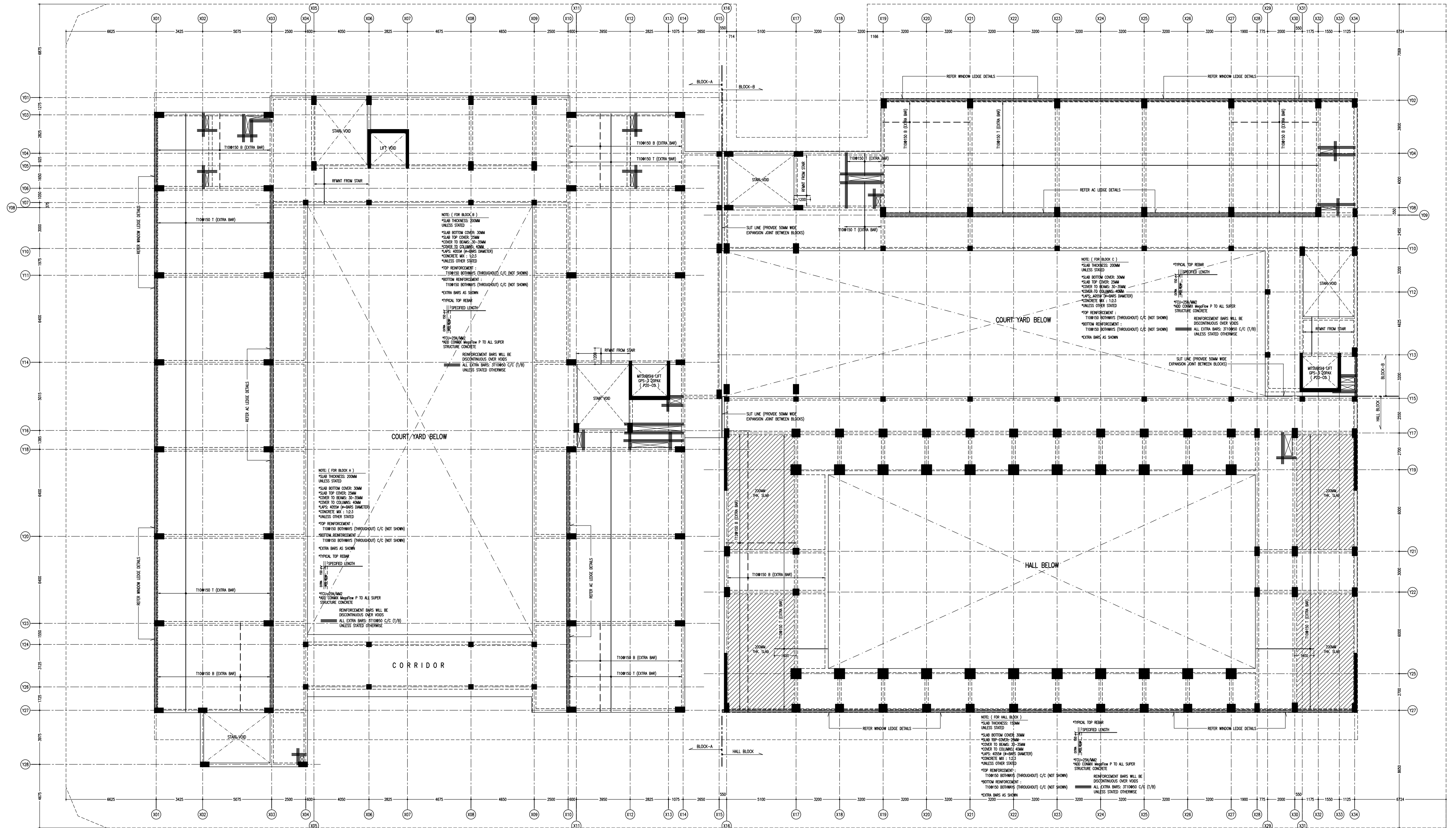

2ND FLOOR SLAB RFMNT PLAN
SCALE 1:200

CONTRACTORS MUST
CHECK ALL
DIMENSIONS ON SITE
BEFORE STARTING
ANY WORK OR SHOP
DRAWINGS FIGURED
DIMENSIONS TO TAKE
PRECEDENCE OVER
SCALE READINGS



REVISION NUMBER:	ARCHITECT: AHMED AMEEL SHAKIEL	PROJECT: PROPOSED SALAARUDDIN SCHOOL AT LOT 20274	S-56
	ENGINEER: MARIYAM SAMAH	LOCATION: HULHUNALE PHASE 2, KAUFU ATOLL, REPUBLIC OF MALDIVES	
	ARCHI_CHECKER: MOHAMED HAMEEN	DRAWING TITLE: AS GIVEN	
	STRUC_CHECKER: MOHAMED AHMAN	CLIENT: MINISTRY OF EDUCATION	
	SENIOR TECHNICIAN: ASFAN AHMED	SCALE: AS GIVEN DIMENSION: MM DATE: JULY 2020	
CONCEPT AND DESIGN IN THIS DRAWING ARE THE PROPERTIES OF ARCHENG STUDIO PVT LTD. UNAUTHORIZED USE OR REPRODUCTION OF PART OF THE DESIGN/DRAWINGS OR CONCEPT TO USE IN OTHER PROJECTS OR SITES OTHER THAN SPECIFIED ON THIS DRAWING IS PROHIBITED			PROJECT NO.: 19-023

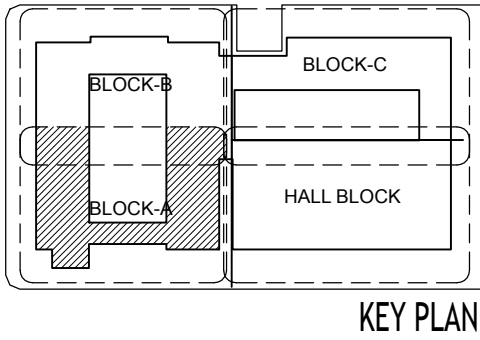
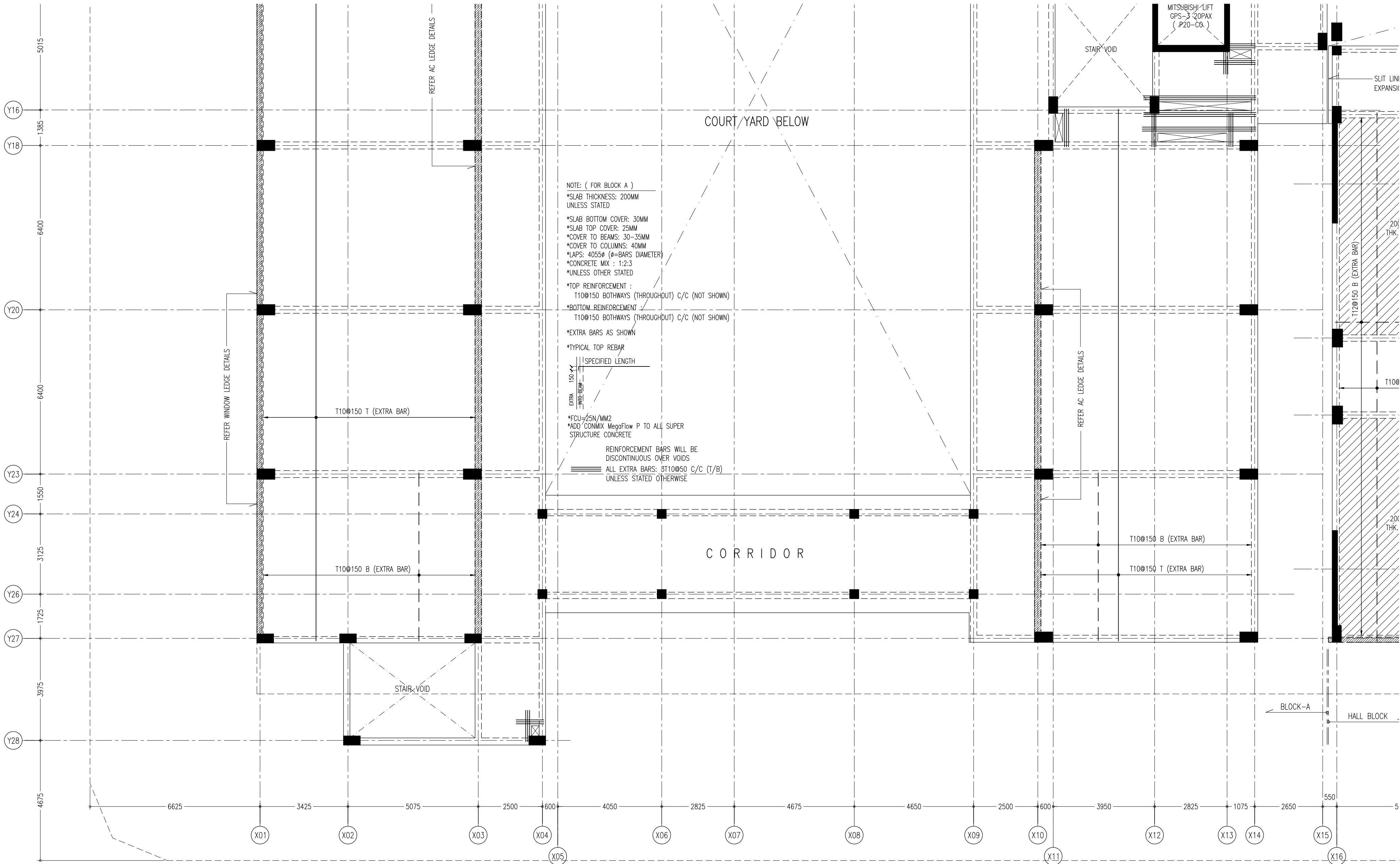

CONTRACTORS MUST
CHECK ALL
DIMENSIONS ON SITE
BEFORE STARTING
ANY WORK OR SHOP
DRAWINGS FIGURED
DIMENSIONS TO TAKE
PRECEDENCE OVER
SCALE READINGS

ArchEng
s t u d i o
The Republic of Maldives
aspin@archeng.biz

REVISION NUMBER:	ARCHITECT:	AHMED AMEEL SHAKIEL
	ENGINEER:	MARIYAM SAMAH
	ARCHI_CHECKER:	MOHAMED HAMEEN
	STRUC_CHECKER:	MOHAMED AHASAN
	SENIOR TECHNICIAN:	ASFAN AHMED

PROJECT:	PROPOSED SALAAHUDDIN SCHOOL AT LOT 20274
LOCATION:	HULHUMALE PHASE 2, KAAFU ATOLL, REPUBLIC OF MALDIVES
DRAWING TITLE:	AS GIVEN
CLIENT:	MINISTRY OF EDUCATION
SCALE:	AS GIVEN
DIMENSION:	MM
DATE:	JULY 2020
PROJECT NO.:	19-023

S-57

DWG NO

CONCEPT AND DESIGN IN THIS DRAWING ARE THE PROPERTIES OF ARCHENG STUDIO PVT LTD. UNAUTHORIZED USE OR REPRODUCTION OF PART OF THE DESIGN/DRAWINGS OR CONCEPT TO USE IN OTHER PROJECTS OR SITES OTHER THAN SPECIFIED ON THIS DRAWING IS PROHIBITED

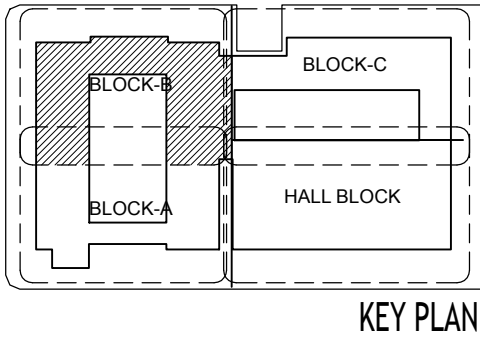
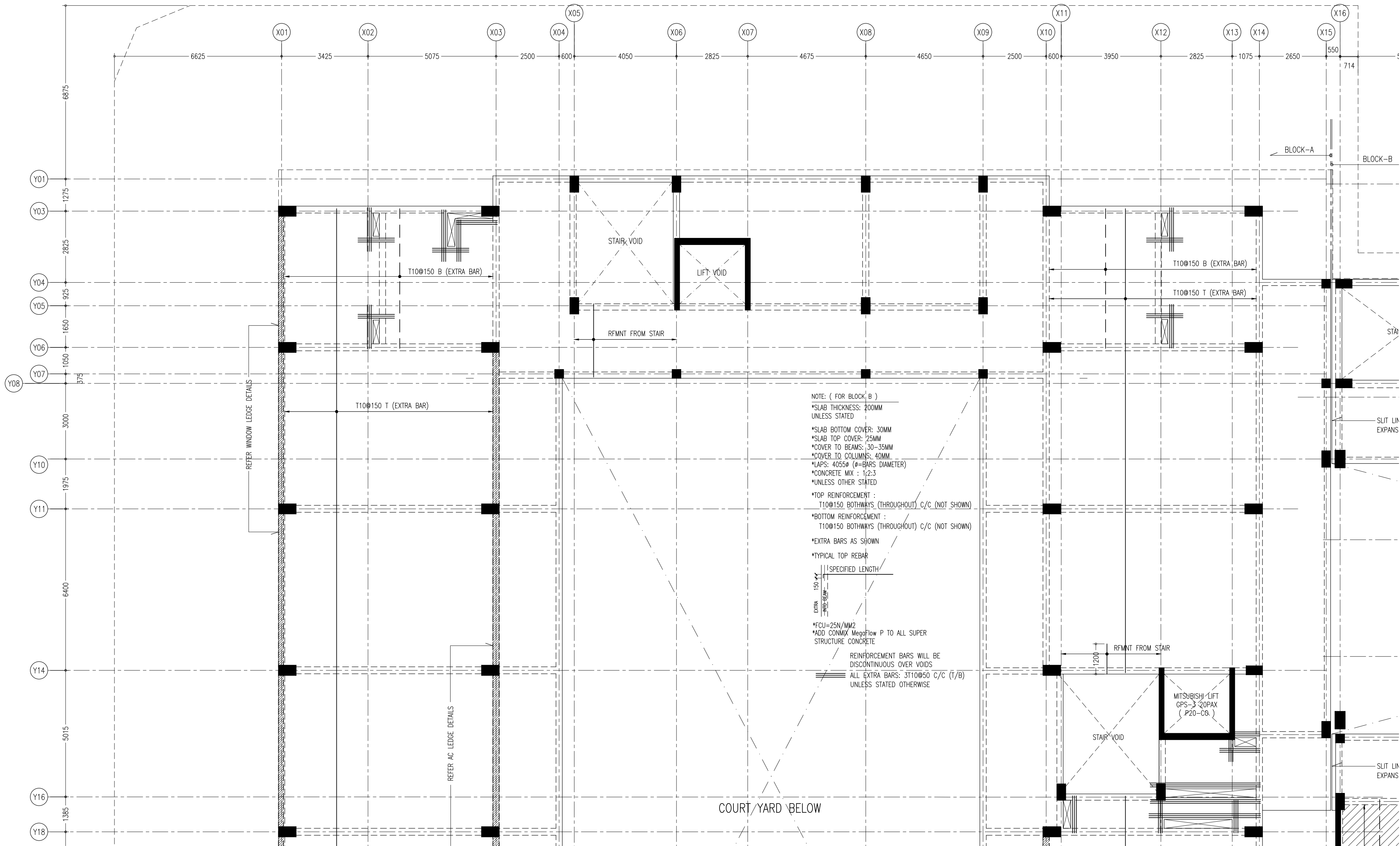

CONTRACTORS MUST
CHECK ALL
DIMENSIONS ON SITE
BEFORE STARTING
ANY WORK OR SHOP
DRAWINGS FIGURED
DIMENSIONS TO TAKE
PRECEDENCE OVER
SCALE READINGS

ArchEng
studio
The Pyramidage, 1st Floor, Male', Republic of Maldives
aseng@archeng.biz

REVISION NUMBER:	ARCHITECT: AHMED AMEEL SHAKIEL	PROJECT: PROPOSED SALAARUDDEEN SCHOOL AT LOT 20274	S-58
	ENGINEER: MARIYAM SAMAH	LOCATION: HULHUMALE PHASE 2, KAUFU ATOLL, REPUBLIC OF MALDIVES	
	ARCHI_CHECKER: MOHAMED HAMEEN	DRAWING TITLE: AS GIVEN	
	STRUC_CHECKER: MOHAMED AHASAN	CLIENT: MINISTRY OF EDUCATION	
	SENIOR TECHNICIAN: ASIFAN AHMED	SCALE: AS GIVEN DIMENSION: MM DATE: JULY 2020	
CONCEPT AND DESIGN IN THIS DRAWING ARE THE PROPERTIES OF ARCHENG STUDIO PVT LTD. UNAUTHORIZED USE OR REPRODUCTION OF PART OF THE DESIGN/DRAWINGS OR CONCEPT TO USE IN OTHER PROJECTS OR SITES OTHER THAN SPECIFIED ON THIS DRAWING IS PROHIBITED			PROJECT NO.: 19-023

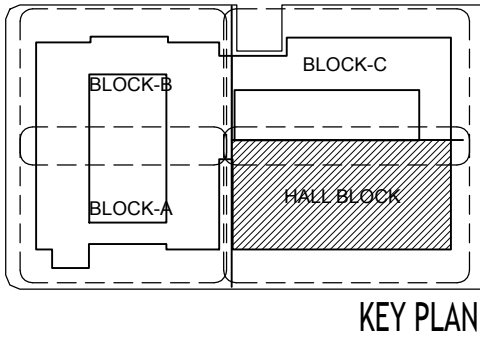
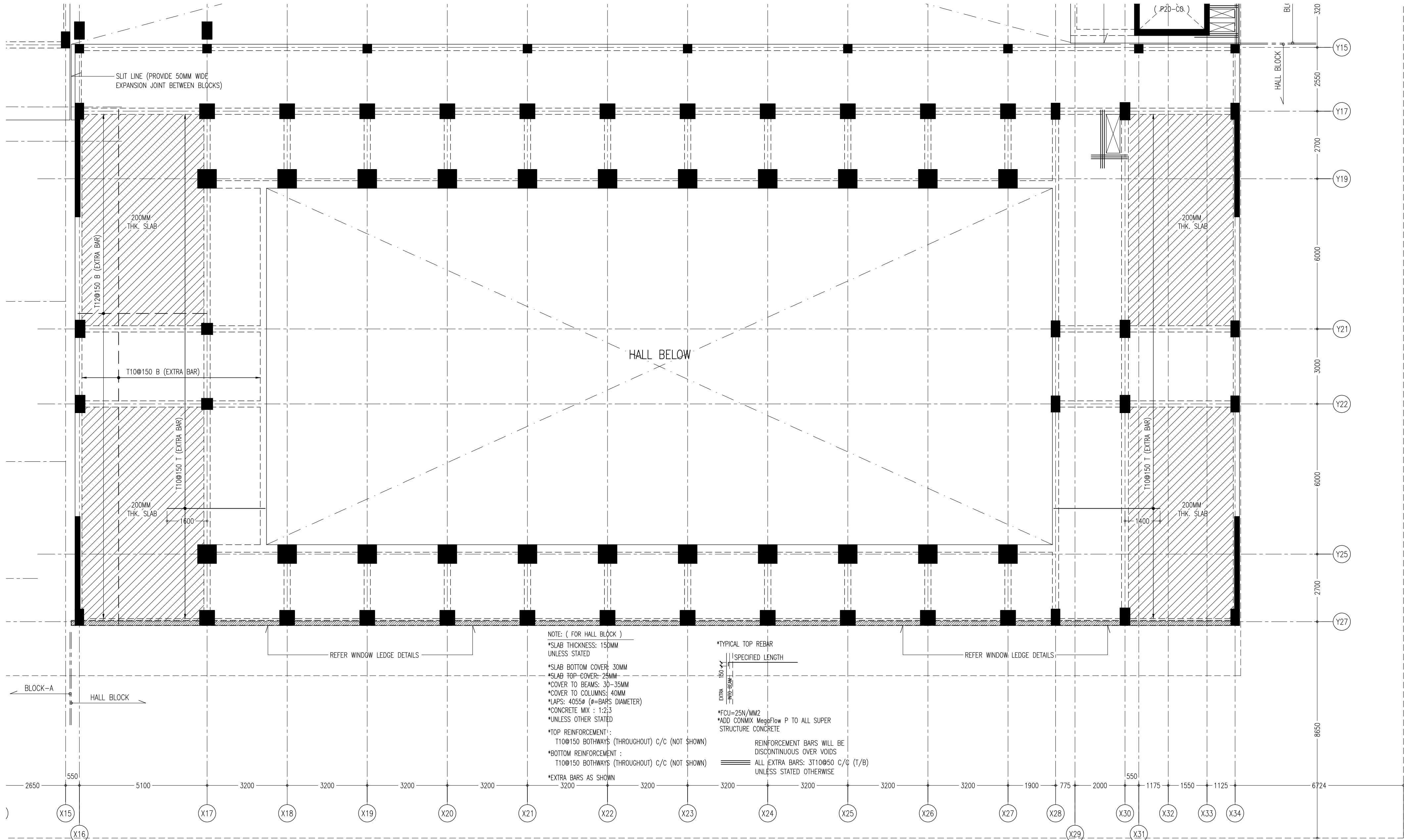

CONTRACTORS MUST
CHECK ALL
DIMENSIONS ON SITE
BEFORE STARTING
ANY WORK OR SHOP
DRAWINGS FIGURED
DIMENSIONS TO TAKE
PRECEDENCE OVER
SCALE READINGS

ArchEng
studio
The Pyramidage, 1st Floor, Male, Republic of Maldives
aspin@archeng.biz

REVISION NUMBER:	

ARCHITECT:	AHMED AMEEL SHAKIEL
ENGINEER:	MARIYAM SAMAH
ARCHI_CHECKER:	MOHAMED HAMEEN
STRUC_CHECKER:	MOHAMED AHASAN
SENIOR TECHNICIAN:	ASIFAN AHMED

PROJECT:	PROPOSED SALAARUDDIN SCHOOL AT LOT 20274
LOCATION:	HULHUMALE PHASE 2, KAAFU ATOLL, REPUBLIC OF MALDIVES
DRAWING TITLE:	AS GIVEN
CLIENT:	MINISTRY OF EDUCATION
SCALE:	AS GIVEN
DIMENSION:	MM
DATE:	JULY 2020

S-59

DWG NO

PROJECT NO: 19-023

CONCEPT AND DESIGN IN THIS DRAWING ARE THE PROPERTIES OF ARCHENG STUDIO PVT LTD. UNAUTHORIZED USE OR REPRODUCTION OF PART OF THE DESIGN/DRAWINGS OR CONCEPT TO USE IN OTHER PROJECTS OR SITES OTHER THAN SPECIFIED ON THIS DRAWING IS PROHIBITED

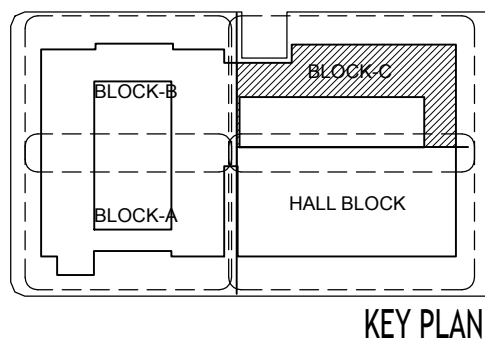
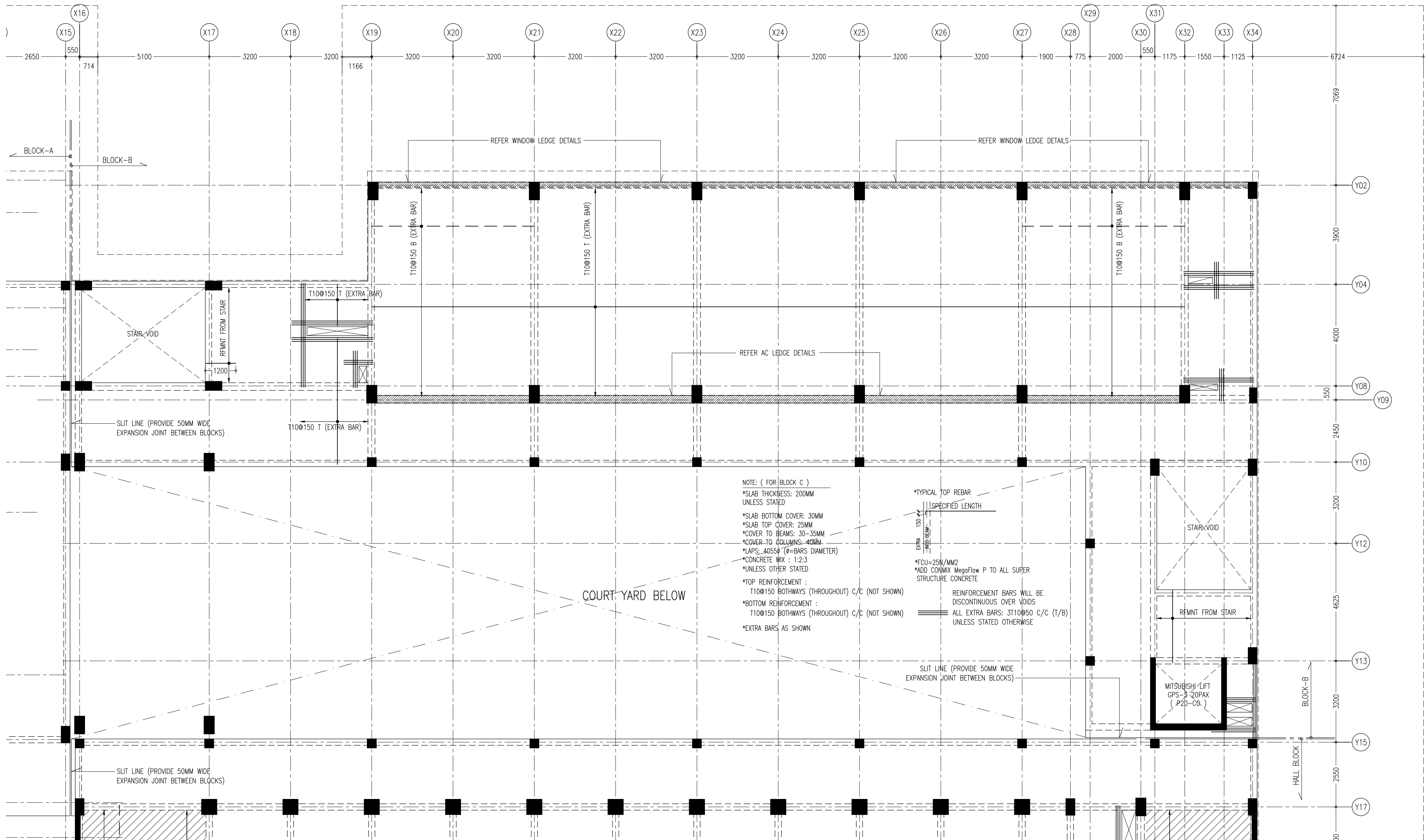

CONTRACTORS MUST
CHECK ALL
DIMENSIONS ON SITE
BEFORE STARTING
ANY WORK OR SHOP
DRAWINGS FIGURED
DIMENSIONS TO TAKE
PRECEDENCE OVER
SCALE READINGS

ArchEng
s t u d i o
The Psychology of the Mind, Made Visible in the Republic of Maldives
aain@archeng.biz

REVISION NUMBER:	ARCHITECT:	AHMED AMEEL SHAKIEL
	ENGINEER:	MARIYAM SAMAH
	ARCHL CHECKER:	MOHAMED HAMEEN
	STRUC CHECKER:	MOHAMED AHASAN
	SENIOR TECHNICIAN:	ASIFAN AHMED

PROJECT:	PROPOSED SALAARUDEEN SCHOOL AT LOT 20274
LOCATION:	HULHUMALE PHASE 2, KAUFU ATOLL, REPUBLIC OF MALDIVES
DRAWING TITLE:	AS GIVEN
CLIENT:	MINISTRY OF EDUCATION
SCALE:	AS GIVEN
DIMENSION:	MM
DATE:	JULY 2020

2ND FLOOR SLAB RFMNT PLAN (BLOCK - C)
SCALE 1:100



S-60

DWG NO
PROJECT NO.: 19-023

CONCEPT AND DESIGN IN THIS DRAWING ARE THE PROPERTIES OF ARCHENG STUDIO PVT LTD. UNAUTHORIZED USE OR REPRODUCTION OF PART OF THE DESIGN/DRAWINGS OR CONCEPT TO USE IN OTHER PROJECTS OR SITES OTHER THAN SPECIFIED ON THIS DRAWING IS PROHIBITED

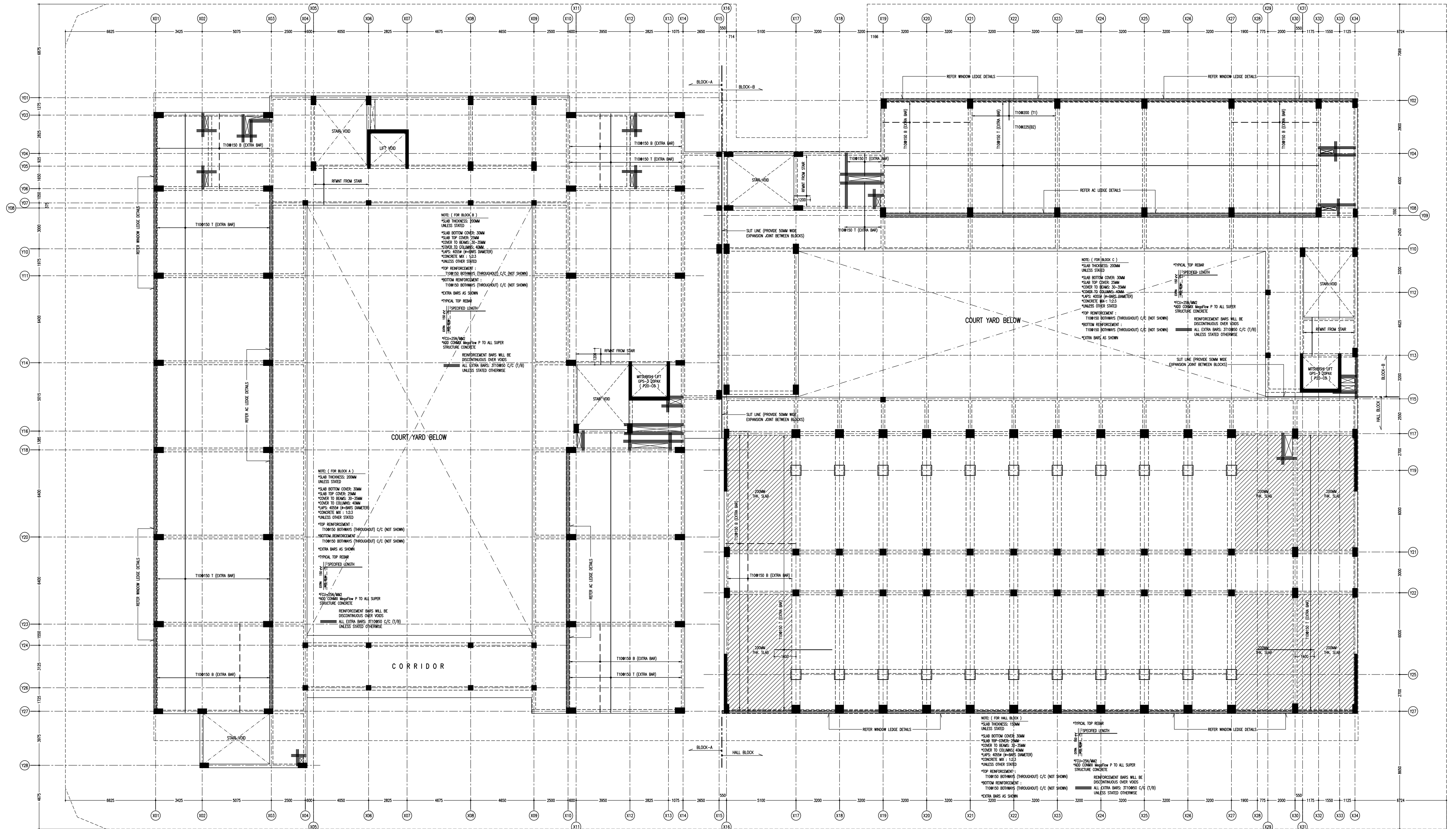
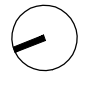

3RD FLOOR SLAB RFMNT PLAN
SCALE 1:200

CONTRACTORS MUST
CHECK ALL
DIMENSIONS ON SITE
BEFORE STARTING
ANY WORK OR SHOP
DRAWINGS FIGURED
DIMENSIONS TO TAKE
PRECEDENCE OVER
SCALE READINGS



REVISION NUMBER:	ARCHITECT: AHMED AMEEL SHAKIEL	PROJECT: PROPOSED SALAAHUDDEEN SCHOOL AT LOT 20274	S-61
	ENGINEER: MARIYAM SAMAH	LOCATION: HULHUNALE PHASE 2, KAUFU ATOLL, REPUBLIC OF MALDIVES	
	ARCH. CHECKER: MOHAMED HAMEEN	DRAWING TITLE: AS GIVEN	
	STRUC. CHECKER: MOHAMED AHMAN	CLIENT: MINISTRY OF EDUCATION	
	SENIOR TECHNICIAN: ASFAN AHMED	SCALE: AS GIVEN	
CONCEPT AND DESIGN IN THIS DRAWING ARE THE PROPERTIES OF ARCHENG STUDIO PVT LTD. UNAUTHORIZED USE OR REPRODUCTION OF PART OF THE DESIGN/DRAWINGS OR CONCEPT TO USE IN OTHER PROJECTS OR SITES OTHER THAN SPECIFIED ON THIS DRAWING IS PROHIBITED			DWG NO.
			PROJECT NO.: 19-023

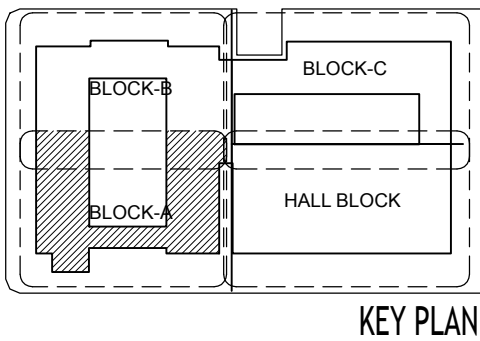

ArchEng
studio
Ma Fiyajahaage, 1st floor, Male*, Republic of Maldives
admin@archeng.biz

REVISION NUMBER		ARCHITECT: AHMED AMEEL SHAKEEL	PROJECT: PROPOSED SALAAHUDDIEN SCHOOL AT LOT 20274		<div>S-62</div>	
		ENGINEER: MARIYAM SAMAH	LOCATION: HULHUMAHE PHASE 2, KAAFU ATOLL, REPUBLIC OF MALDIVES			
		ARCHI_CHECKER: MOHAMED HAMEEN	DRAWING TITLE: AS GIVEN			
		STRUC_CHECKER: MOHAMED AHSAN	CLIENT: MINISTRY OF EDUCATION			
		SENIOR TECHNICIAN: ASFAN AHMED	DWG NO			
			SCALE: AS GIVEN	DIMENSION: MM	DATE: JULY 2020	PROJECT NO: 19-023
CONCEPT AND DESIGN IN THIS DRAWING ARE THE PROPERTIES OF ARCHEDGE STUDIO PVT LTD. (UNAUTHORISED) USE OR REPRODUCTION OF THE PART OF THE DESIGN DRAWINGS OR CONCEPT TO USE IN OTHER PROJECTS OR SITES OTHER THAN SPECIFIED ON THIS DRAWING IS PROHIBITED						

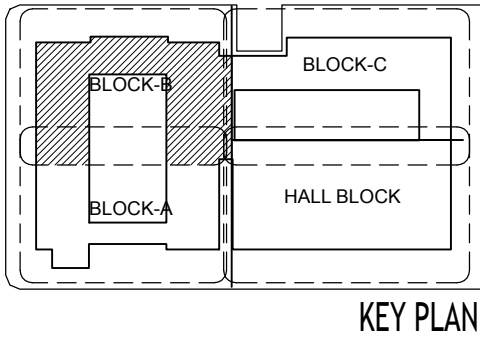
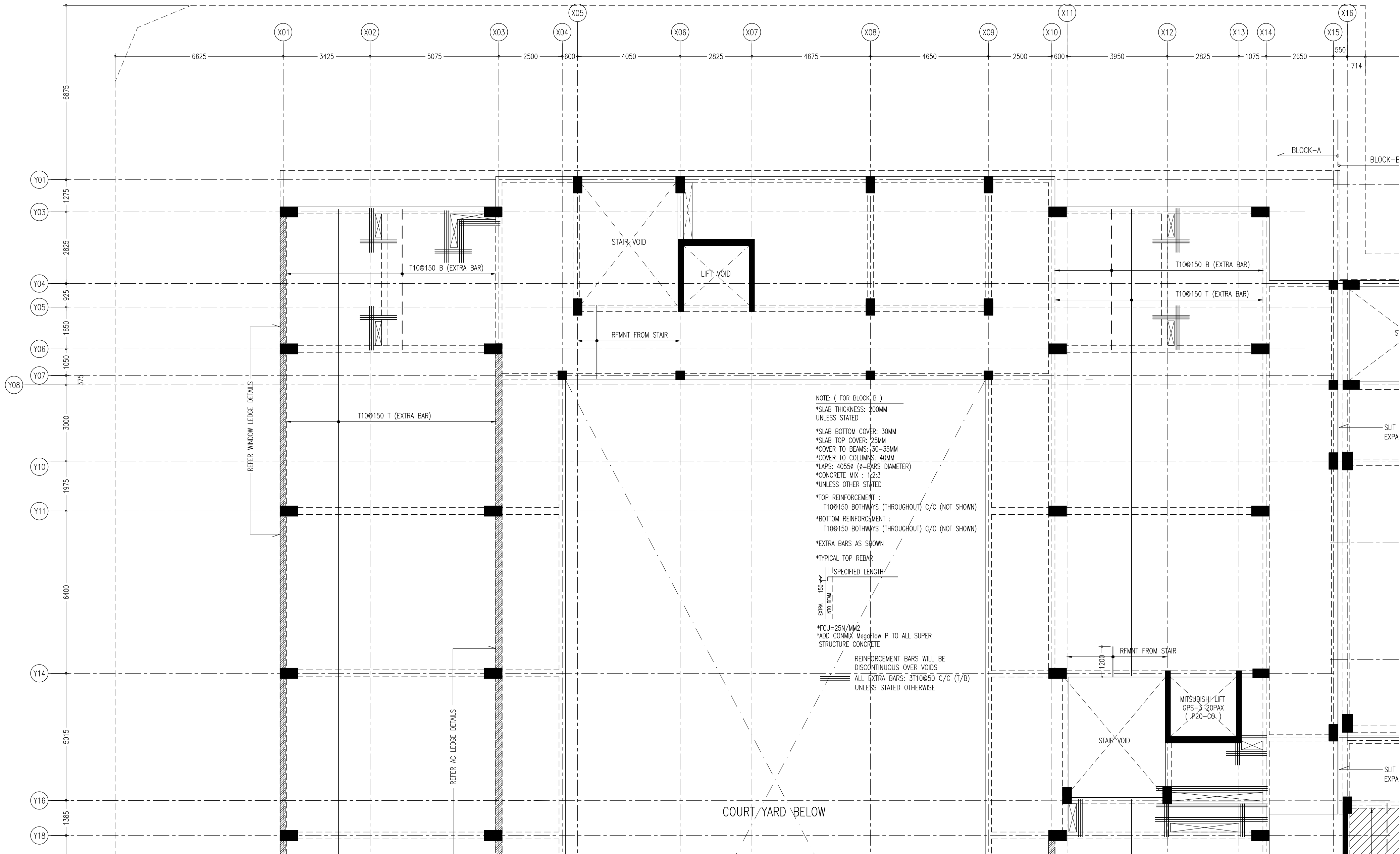

CONTRACTORS MUST
CHECK ALL
DIMENSIONS ON SITE
BEFORE STARTING
ANY WORK OR SHOP
DRAWINGS FIGURED
DIMENSIONS TO TAKE
PRECEDENCE OVER
SCALE READINGS

ArchEng
s t u d i o
The Pyramidage, 1st Floor, Male', Republic of Maldives
asein@archeng.biz

REVISION NUMBER:	ARCHITECT: AHMED AMEEL SHAKIEL	PROJECT: PROPOSED SALAAHUDEEN SCHOOL AT LOT 20274	<div>PROJECT NO. 19-023</div> <div>DWG NO.</div> <div>S-63</div>
	ENGINEER: MARIYAM SAMAH	LOCATION: HULHUMALE PHASE 2, KAUFU ATOLL, REPUBLIC OF MALDIVES	
	ARCH_CHECKER: MOHAMED HAMEEN	DRAWING TITLE: AS GIVEN	
	STRUC_CHECKER: MOHAMED AHASAN	CLIENT: MINISTRY OF EDUCATION	
	SENIOR TECHNICIAN: ASIFAN AHMED	SCALE: AS GIVEN DIMENSION: MM DATE: JULY 2020	

CONCEPT AND DESIGN IN THIS DRAWING ARE THE PROPERTIES OF ARCHENG STUDIO PVT LTD. UNAUTHORIZED USE OR REPRODUCTION OF PART OF THE DESIGN/DRAWINGS OR CONCEPT TO USE IN OTHER PROJECTS OR SITES OTHER THAN SPECIFIED ON THIS DRAWING IS PROHIBITED

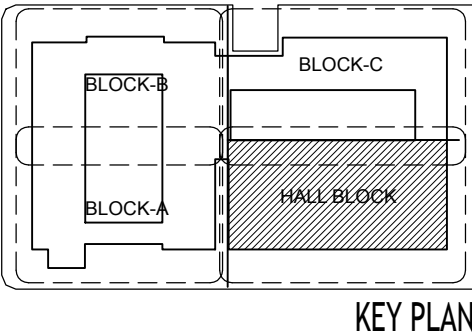
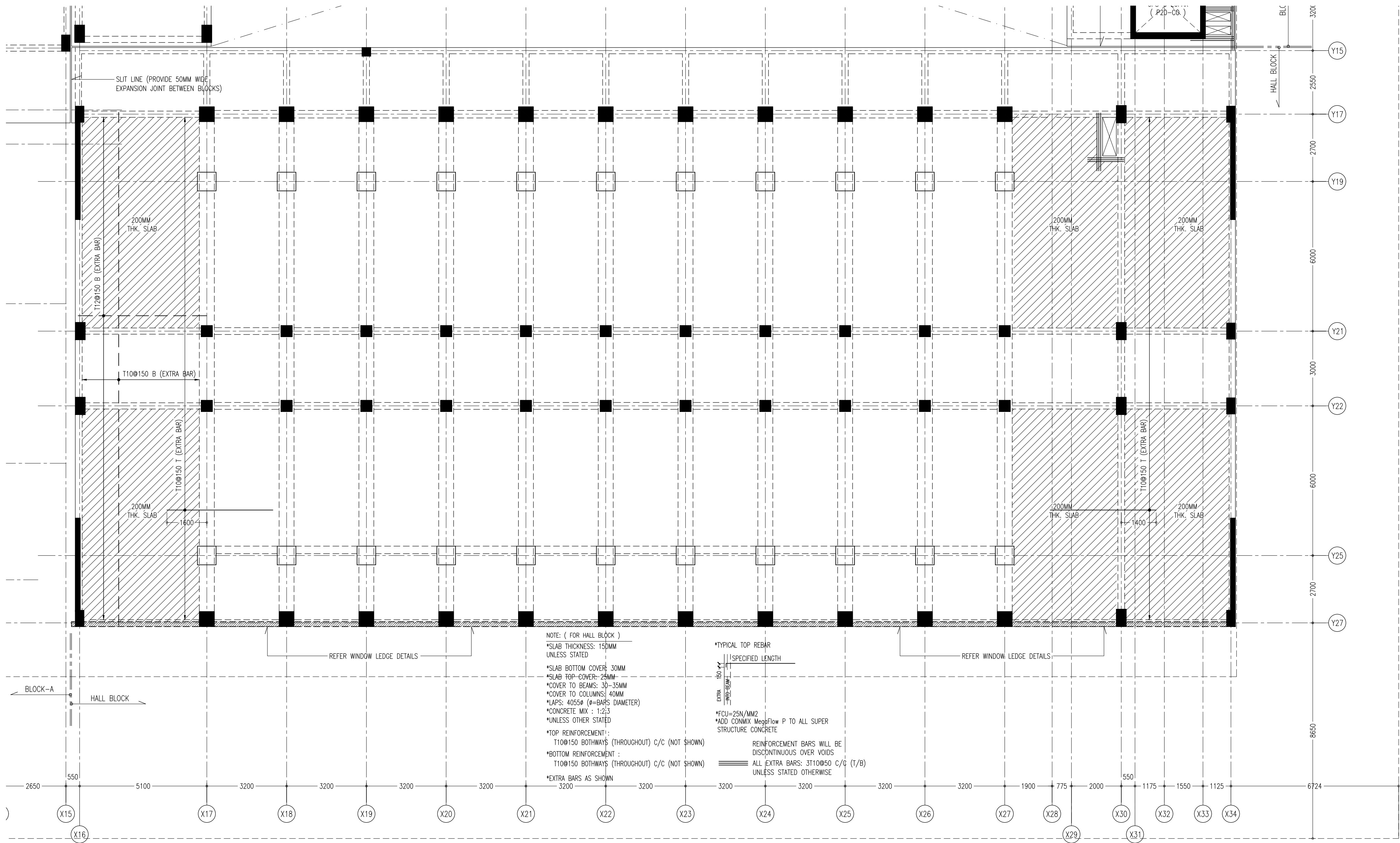

CONTRACTORS MUST
CHECK ALL
DIMENSIONS ON SITE
BEFORE STARTING
ANY WORK OR SHOP
DRAWINGS FIGURED
DIMENSIONS TO TAKE
PRECEDENCE OVER
SCALE READINGS



REVISION NUMBER:	
ARCHITECT:	AHMED AMEEL SHAKIEL
ENGINEER:	MARIYAM SAMAH
ARCHI_CHECKER:	MOHAMED HAMEEN
STRUC_CHECKER:	MOHAMED AHASAN
SENIOR TECHNICIAN:	ASIFAN AHMED

PROJECT:	PROPOSED SALAARUDEEN SCHOOL AT LOT 20274
LOCATION:	HULHUMALE PHASE 2, KAUFU ATOLL, REPUBLIC OF MALDIVES
DRAWING TITLE:	AS GIVEN
CLIENT:	MINISTRY OF EDUCATION
SCALE:	AS GIVEN
DIMENSION:	MM
DATE:	JULY 2020

3RD FLOOR SLAB RFMNT PLAN (HALL BLOCK)
SCALE 1:100



S-64

DWG NO
PROJECT NO: 19-023

CONCEPT AND DESIGN IN THIS DRAWING ARE THE PROPERTIES OF ARCHENG STUDIO PVT LTD. UNAUTHORIZED USE OR REPRODUCTION OF PART OF THE DESIGN/DRAWINGS OR CONCEPT TO USE IN OTHER PROJECTS OR SITES OTHER THAN SPECIFIED ON THIS DRAWING IS PROHIBITED

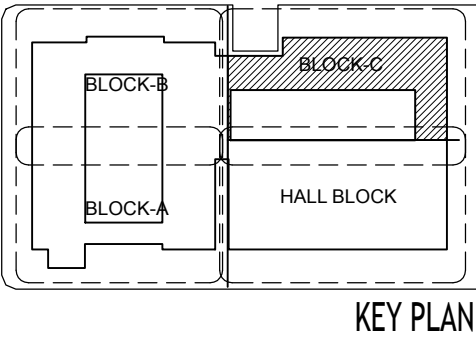
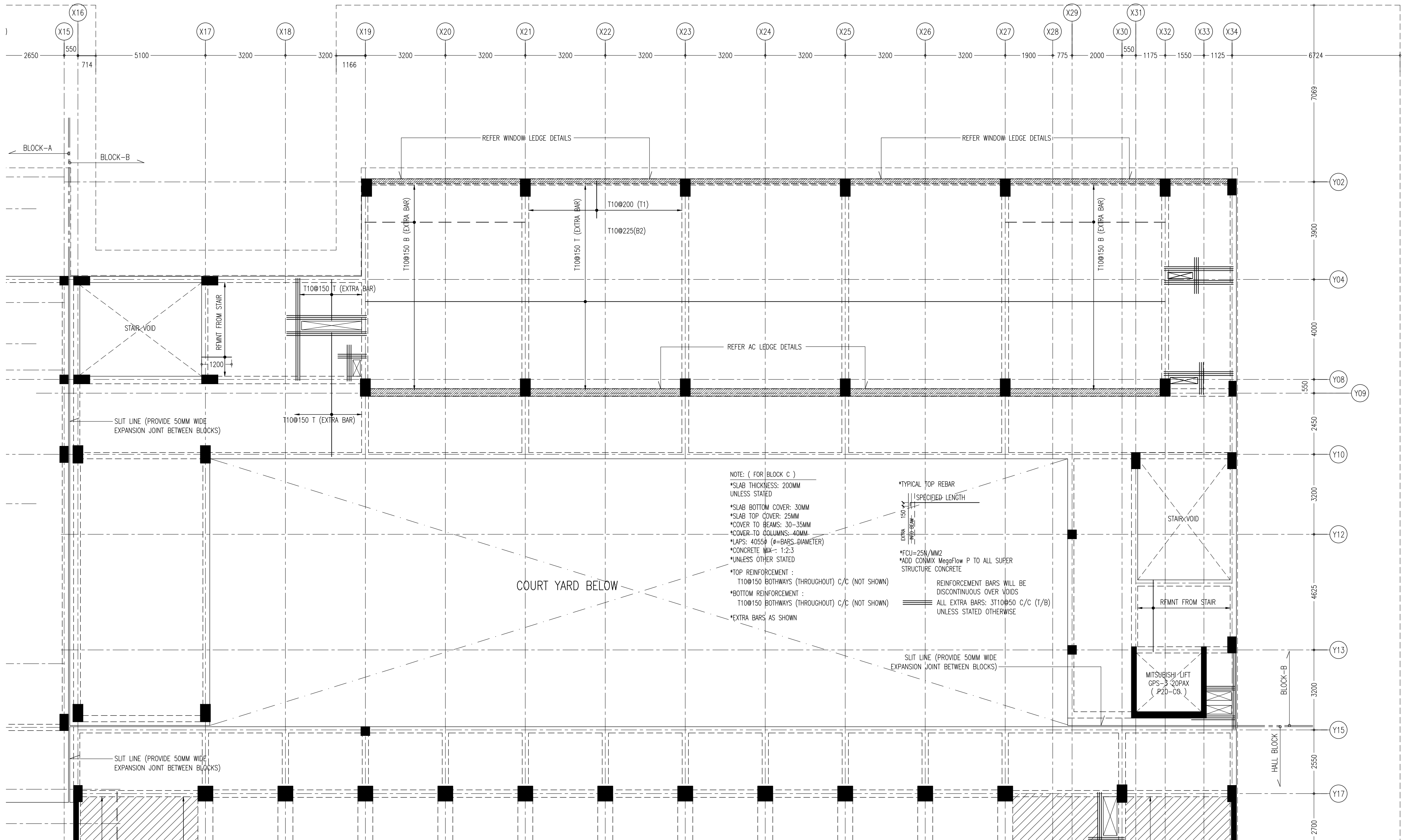

CONTRACTORS MUST
CHECK ALL
DIMENSIONS ON SITE
BEFORE STARTING
ANY WORK OR SHOP
DRAWINGS FIGURED
DIMENSIONS TO TAKE
PRECEDENCE OVER
SCALE READINGS

ArchEng
s t u d i o
The Psychology, 1st Floor, Male', Republic of Maldives
asain@archeng.biz

REVISION NUMBER:	
ARCHITECT:	AHMED AMEEL SHAKIEL
ENGINEER:	MARIYAM SAMAH
ARCHI_CHECKER:	MOHAMED HAMEEN
STRUC_CHECKER:	MOHAMED AHASAN
SENIOR TECHNICIAN:	ASIFAN AHMED

PROJECT:	PROPOSED SALAARUDEEN SCHOOL AT LOT 20274
LOCATION:	HULHUMALE PHASE 2, KAUFU ATOLL, REPUBLIC OF MALDIVES
DRAWING TITLE:	AS GIVEN
CLIENT:	MINISTRY OF EDUCATION
SCALE:	AS GIVEN
DIMENSION:	MM
DATE:	JULY 2020

3RD FLOOR SLAB RFMNT PLAN (BLOCK - C)
SCALE 1:100



S-65

DWG NO
PROJECT NO.: 19-023

CONCEPT AND DESIGN IN THIS DRAWING ARE THE PROPERTIES OF ARCHENG STUDIO PVT LTD. UNAUTHORIZED USE OR REPRODUCTION OF PART OF THE DESIGN/DRAWINGS OR CONCEPT TO USE IN OTHER PROJECTS OR SITES OTHER THAN SPECIFIED ON THIS DRAWING IS PROHIBITED

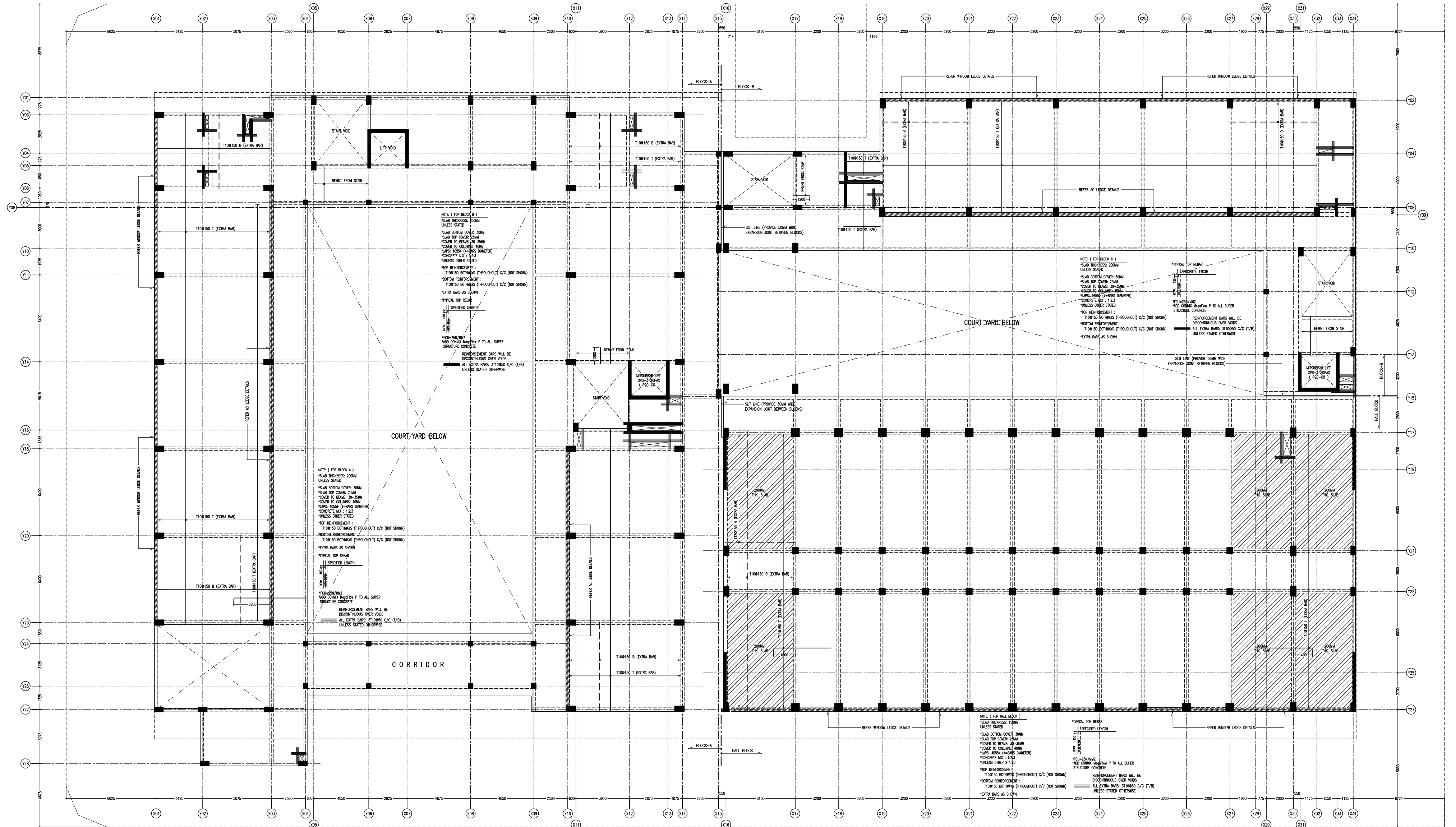
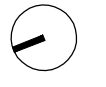

4TH FLOOR SLAB RFMNT PLAN
SCALE 1:200

CONTRACTORS MUST
CHECK ALL
DIMENSIONS ON SITE
BEFORE STARTING
ANY WORK OR SHOP
DRAWINGS FIGURED
DIMENSIONS TO TAKE
PRECEDENCE OVER
SCALE READINGS

ArchEng
studios
The Triangle, 1st Floor, Maafu, Republic of Maldives
a@archeng.mv

REVISION NUMBER:	ARCHITECT: AHMED AMEEL SHAKIEL	PROJECT: PROPOSED SALAARUDDEEN SCHOOL AT LOT 20274	S-66
	ENGINEER: MARIYAM SAMAH	LOCATION: HULHUNALE PHASE 2, KAUFU ATOLL, REPUBLIC OF MALDIVES	
	ARCHI_CHECKER: MOHAMED HAMEEN	DRAWING TITLE: AS GIVEN	
	STRUC_CHECKER: MOHAMED AHMAN	CLIENT: MINISTRY OF EDUCATION	
	SENIOR TECHNICIAN: ASFAN AHMED	SCALE: AS GIVEN DIMENSION: MM DATE: JULY 2020	
CONCEPT AND DESIGN IN THIS DRAWING ARE THE PROPERTIES OF ARCHING STUDIO PVT LTD. UNAUTHORIZED USE OR REPRODUCTION OF PART OF THE DESIGN/DRAWINGS OR CONCEPT TO USE IN OTHER PROJECTS OR SITES OTHER THAN SPECIFIED ON THIS DRAWING IS PROHIBITED			DWG NO
			PROJECT NO.: 19-023

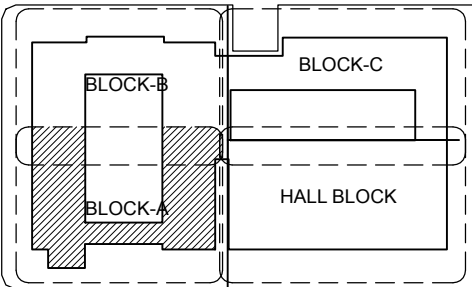

CONTRACTORS MUST
CHECK ALL
DIMENSIONS ON SITE
BEFORE STARTING
ANY WORK OR SHOP
DRAWINGS, FIGURED
DIMENSIONS TO TAKE
PRECEDENCE OVER
SCALE READINGS

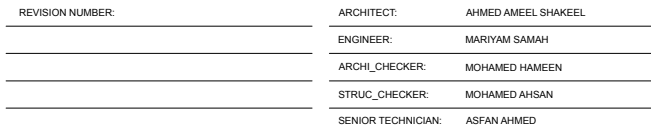

SCALE 1:100



S-67

NO

SUBJECT NO.: 18-0

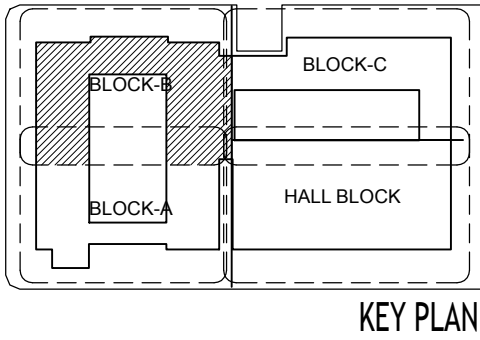
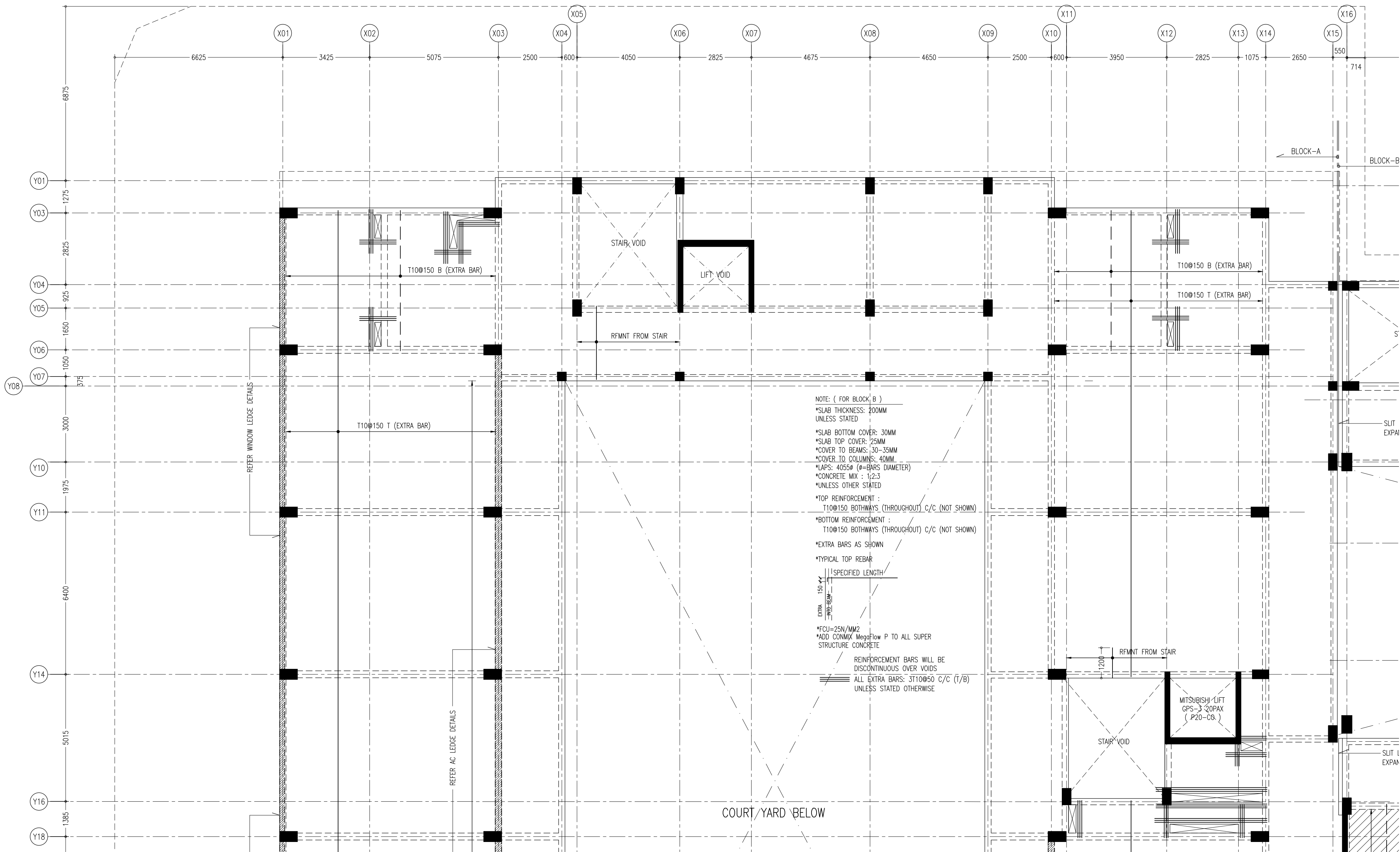

CONTRACTORS MUST
CHECK ALL
DIMENSIONS ON SITE
BEFORE STARTING
ANY WORK OR SHOP
DRAWINGS FIGURED
DIMENSIONS TO TAKE
PRECEDENCE OVER
SCALE READINGS

ArchEng
s t u d i o
P4, Fyqiahaage, 1st Floor, Male', Republic of Maldives
asein@archeng.biz

REVISION NUMBER:	ARCHITECT:	AHMED AMEEL SHAKIEL
	ENGINEER:	MARIYAM SAMAH
	ARCHL CHECKER:	MOHAMED HAMEEN
	STRUC CHECKER:	MOHAMED AHASAN
	SENIOR TECHNICIAN:	ASFAN AHMED

PROJECT:	PROPOSED SALAARUDEEN SCHOOL AT LOT 20274
LOCATION:	HULHUMALE PHASE 2, KAUFU ATOLL, REPUBLIC OF MALDIVES
DRAWING TITLE:	AS GIVEN
CLIENT:	MINISTRY OF EDUCATION
SCALE:	AS GIVEN
DIMENSION:	MM
DATE:	JULY 2020

S-68

DWG NO
PROJECT NO.: 19-023

CONCEPT AND DESIGN IN THIS DRAWING ARE THE PROPERTIES OF ARCHENG STUDIO PVT LTD. UNAUTHORIZED USE OR REPRODUCTION OF PART OF THE DESIGN/DRAWINGS OR CONCEPT TO USE IN OTHER PROJECTS OR SITES OTHER THAN SPECIFIED ON THIS DRAWING IS PROHIBITED

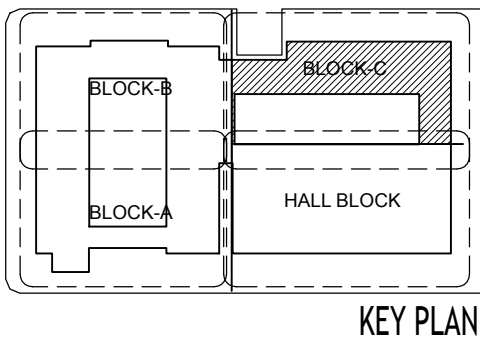
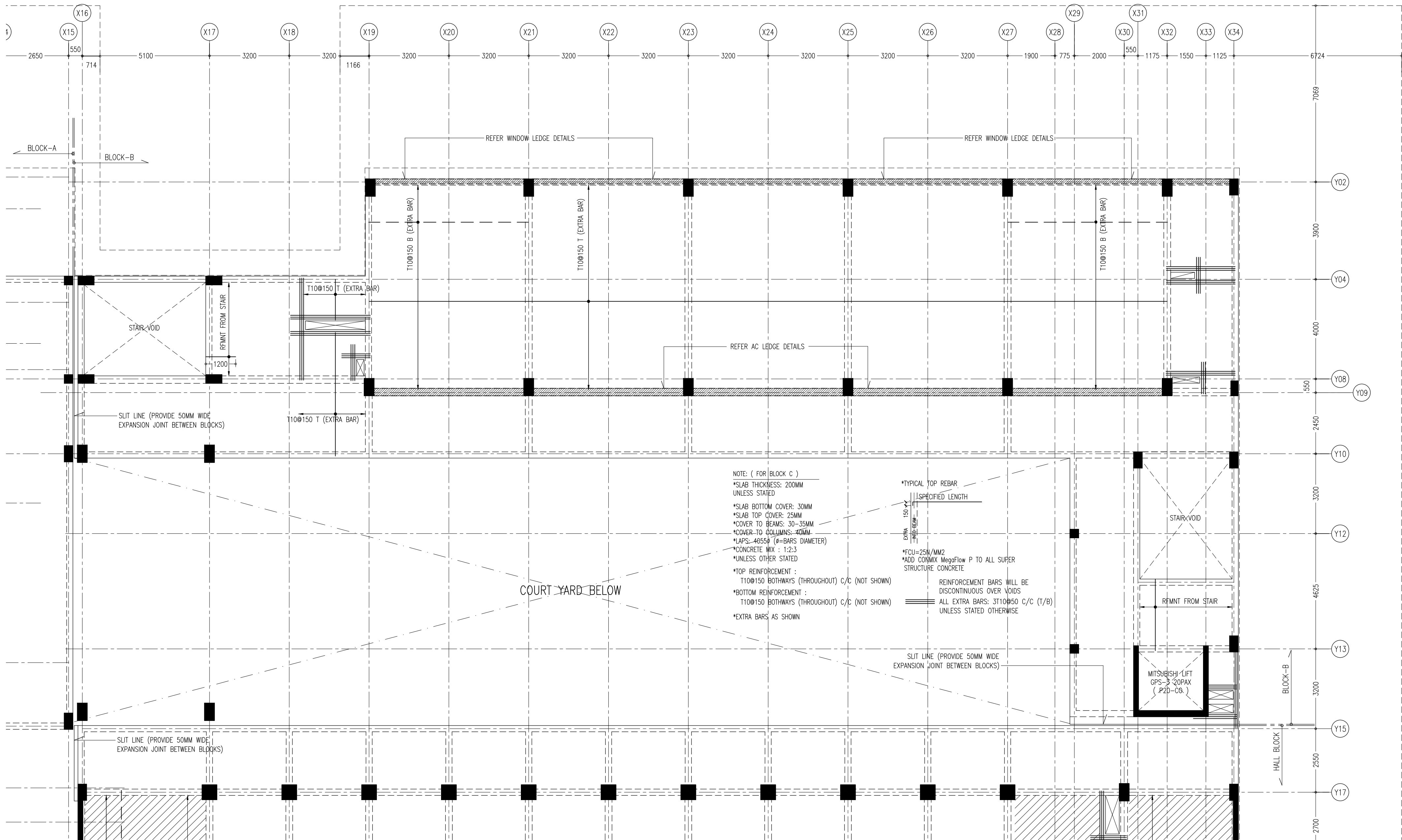

CONTRACTORS MUST
CHECK ALL
DIMENSIONS ON SITE
BEFORE STARTING
ANY WORK OR SHOP
DRAWINGS FIGURED
DIMENSIONS TO TAKE
PRECEDENCE OVER
SCALE READINGS

ArchEng
s t u d i o
The Psychology of the Mind, Republic of Maldives
aseng@archeng.biz

REVISION NUMBER:	
ARCHITECT:	AHMED AMEEL SHAKIEL
ENGINEER:	MARIYAM SAMAH
ARCHL CHECKER:	MOHAMED HAMEEN
STRUC. CHECKER:	MOHAMED AHASAN
SENIOR TECHNICIAN:	ASFAN AHMED

PROJECT:	PROPOSED SALAARUDEEN SCHOOL AT LOT 2074
LOCATION:	HULHUMALE PHASE 2, KAUFU ATOLL, REPUBLIC OF MALDIVES
DRAWING TITLE:	AS GIVEN
CLIENT:	MINISTRY OF EDUCATION
SCALE:	AS GIVEN
DIMENSION:	MM
DATE:	JULY 2020

4TH FLOOR SLAB RFMNT PLAN (BLOCK - C)
SCALE 1:100



S-70

DWG NO

PROJECT NO. 19-023

CONCEPT AND DESIGN IN THIS DRAWING ARE THE PROPERTIES OF ARCHENG STUDIO PVT LTD. UNAUTHORIZED USE OR REPRODUCTION OF PART OF THE DESIGN/DRAWINGS OR CONCEPT TO USE IN OTHER PROJECTS OR SITES OTHER THAN SPECIFIED ON THIS DRAWING IS PROHIBITED

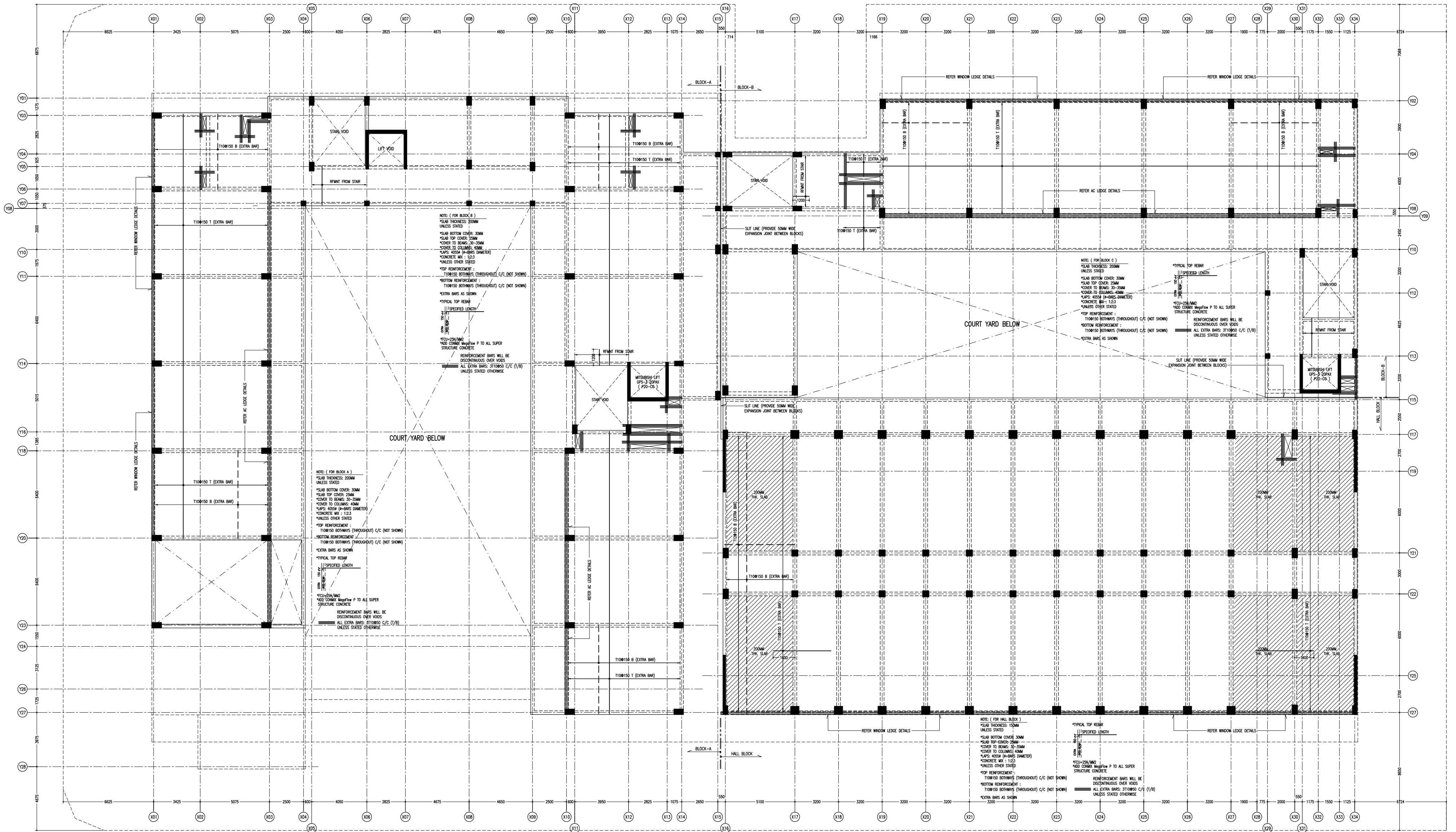
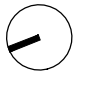

5TH FLOOR SLAB RFMNT PLAN
SCALE 1:200

CONTRACTORS MUST
CHECK ALL
DIMENSIONS ON SITE
BEFORE STARTING
ANY WORK OR SHOP
DRAWINGS FIGURED
DIMENSIONS TO TAKE
PRECEDENCE OVER
SCALE READINGS



REVISION NUMBER:	ARCHITECT:	AHMED AMEEL SHAKIEL
	ENGINEER:	MARIYAM SAMAH
	ARCHI_CHECKER:	MOHAMED HAMEEN
	STRUC_CHECKER:	MOHAMED AHASAN
	SENIOR TECHNICIAN:	ASFAN AHMED

PROJECT:	PROPOSED SALAARUDDIN SCHOOL AT LOT 20274
LOCATION:	HULHUMALE PHASE 2, KAUFU ATOLL, REPUBLIC OF MALDIVES
DRAWING TITLE:	AS GIVEN
CLIENT:	MINISTRY OF EDUCATION
SCALE:	AS GIVEN
DIMENSION:	MM
DATE:	JULY 2020

PROJECT NO.:	19-023
DWG NO.:	S-71

CONCEPT AND DESIGN IN THIS DRAWING ARE THE PROPERTIES OF ARCHENG STUDIO PVT LTD. UNAUTHORIZED USE OR REPRODUCTION OF PART OF THE DESIGN/DRAWINGS OR CONCEPT TO USE IN OTHER PROJECTS OR SITES OTHER THAN SPECIFIED ON THIS DRAWING IS PROHIBITED

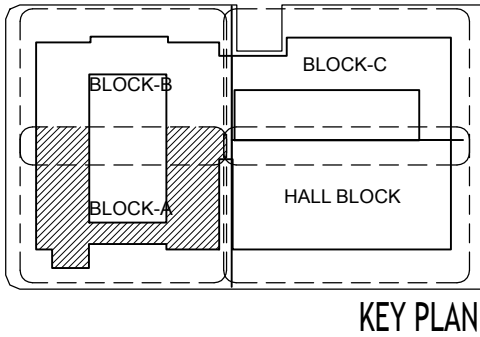
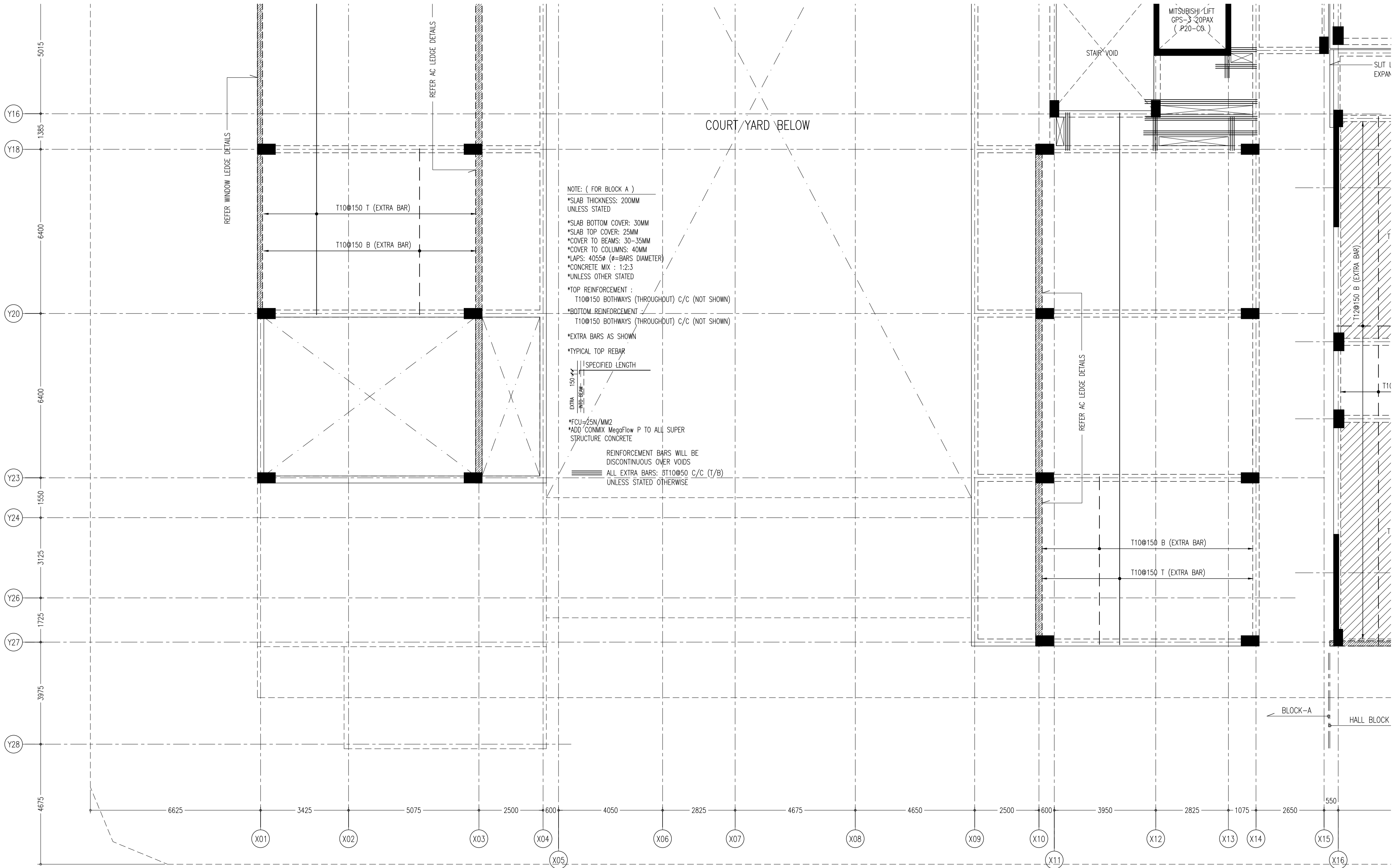

CONTRACTORS MUST
CHECK ALL
DIMENSIONS ON SITE
BEFORE STARTING
ANY WORK OR SHOP
DRAWINGS FIGURED
DIMENSIONS TO TAKE
PRECEDENCE OVER
SCALE READINGS

ArchEng
s t u d i o
The Psychology of the Mind, Republic of Maldives
apein@archeng.biz

REVISION NUMBER:	ARCHITECT: AHMED AMEEL SHAKIEL	PROJECT: PROPOSED SALAAHUDDEEN SCHOOL AT LOT 20274	S-72
	ENGINEER: MARIYAM SAMAH	LOCATION: HULHUMALE PHASE 2, KAAFU ATOLL, REPUBLIC OF MALDIVES	
	ARCH_CHECKER: MOHAMED HAMEEN	DRAWING TITLE: AS GIVEN	
	STRUC_CHECKER: MOHAMED AHASAN	CLIENT: MINISTRY OF EDUCATION	
	SENIOR TECHNICIAN: ASIFAN AHMED	SCALE: AS GIVEN DIMENSION: MM DATE: JULY 2020	
PROJECT NO.: 19-023			
CONCEPT AND DESIGN IN THIS DRAWING ARE THE PROPERTIES OF ARCHENG STUDIO PVT LTD. UNAUTHORIZED USE OR REPRODUCTION OF PART OF THE DESIGN/DRAWINGS OR CONCEPT TO USE IN OTHER PROJECTS OR SITES OTHER THAN SPECIFIED ON THIS DRAWING IS PROHIBITED			

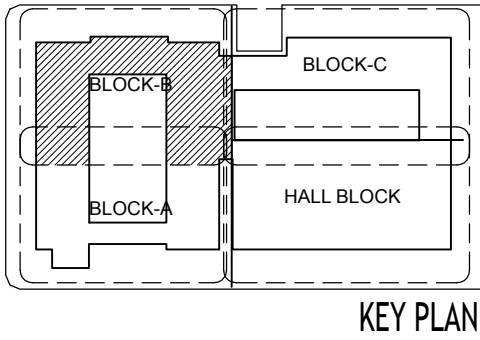

ArchEng
studio
Ma Fiyazhaaga, 1st floor, Male', Republic of Maldives
admin@archeng.biz

CONCEPT AND DESIGN IN THIS DRAWING ARE THE PROPERTIES OF ARCHENG STUDIO PVT LTD. UNAUTHORIZED USE OR REPRODUCTION OF PART OF THE DESIGN, DRAWINGS OR CONCEPT TO USE IN OTHER PROJECTS OR SITES OTHER THAN SPECIFIED ON THIS DRAWING IS PROHIBITED

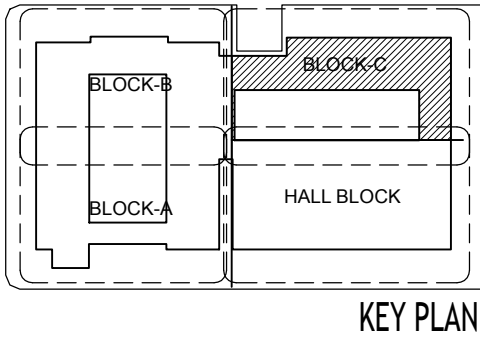
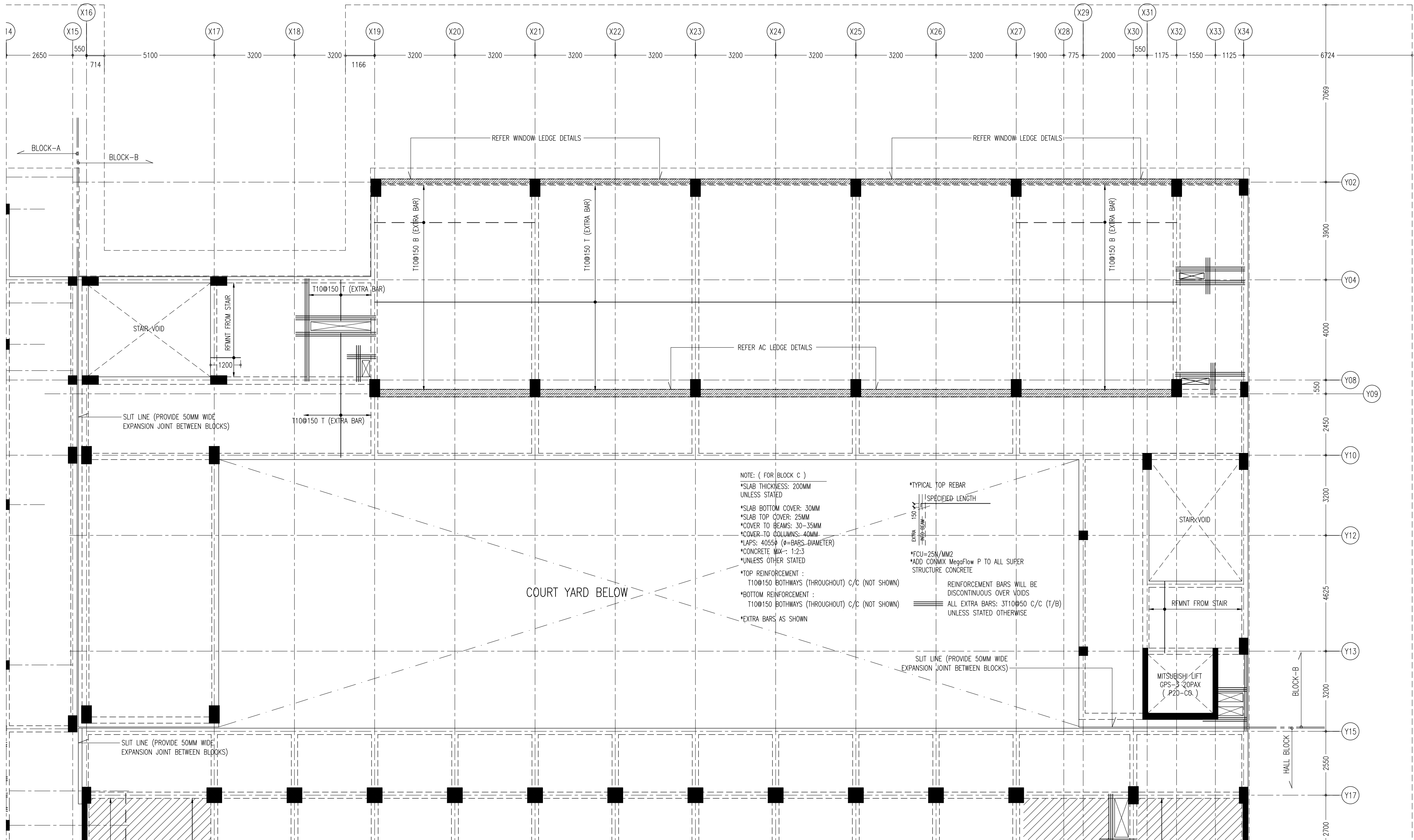

CONTRACTORS MUST
CHECK ALL
DIMENSIONS ON SITE
BEFORE STARTING
ANY WORK OR SHOP
DRAWINGS FIGURED
DIMENSIONS TO TAKE
PRECEDENCE OVER
SCALE READINGS

ArchEng
s t u d i o
The Psychology of the Mind, Republic of Maldives
aen@archeng.biz

REVISION NUMBER:	ARCHITECT:	AHMED AMEEL SHAKIEL
	ENGINEER:	MARIYAM SAMAH
	ARCHL CHECKER:	MOHAMED HAMEEN
	STRUC CHECKER:	MOHAMED AHASAN
	SENIOR TECHNICIAN:	ASFAN AHMED

PROJECT:	PROPOSED SALAARUDEEN SCHOOL AT LOT 20274
LOCATION:	HULHUMALE PHASE 2, KAAFU ATOLL, REPUBLIC OF MALDIVES
DRAWING TITLE:	AS GIVEN
CLIENT:	MINISTRY OF EDUCATION
SCALE:	AS GIVEN
DIMENSION:	MM
DATE:	JULY 2020

5TH FLOOR SLAB BEAM PLAN (BLOCK - C)
SCALE 1:100



S-75

DWG NO
PROJECT NO: 19-023

CONCEPT AND DESIGN IN THIS DRAWING ARE THE PROPERTIES OF ARCHENG STUDIO PVT LTD. UNAUTHORIZED USE OR REPRODUCTION OF PART OF THE DESIGN/DRAWINGS OR CONCEPT TO USE IN OTHER PROJECTS OR SITES OTHER THAN SPECIFIED ON THIS DRAWING IS PROHIBITED

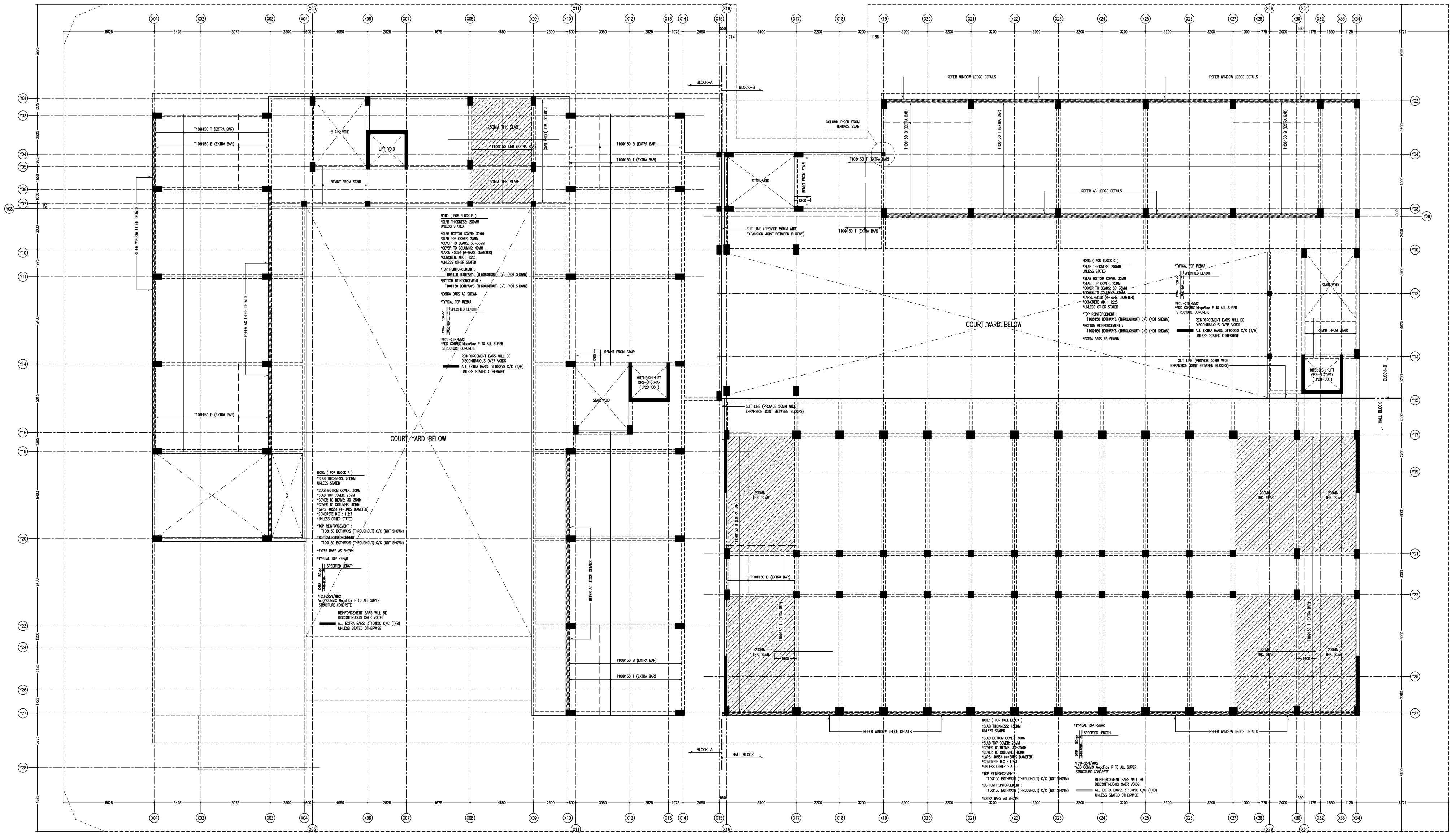
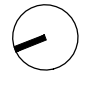

TERRACE FLOOR SLAB RFMNT PLAN
SCALE 1:200

CONTRACTORS MUST
CHECK ALL
DIMENSIONS ON SITE
BEFORE STARTING
ANY WORK OR SHOP
DRAWINGS FIGURED
DIMENSIONS TO TAKE
PRECEDENCE OVER
SCALE READINGS



REVISION NUMBER:	ARCHITECT: AHMED AMEEL SHAKIEL	PROJECT: PROPOSED SALAAHUDDEEN SCHOOL AT LOT 20274	S-76
	ENGINEER: MARIYAM SAMAH	LOCATION: HULHUMALE PHASE 2, KAUFU ATOLL, REPUBLIC OF MALDIVES	
	ARCHI_CHECKER: MOHAMED HAMEEN	DRAWING TITLE: AS GIVEN	
	STRUC_CHECKER: MOHAMED AHMAN	CLIENT: MINISTRY OF EDUCATION	
	SENIOR TECHNICIAN: ASIFAN AHMED	SCALE: AS GIVEN DIMENSION: MM DATE: JULY 2020	
CONCEPT AND DESIGN IN THIS DRAWING ARE THE PROPERTIES OF ARCHENG STUDIO PVT LTD. UNAUTHORIZED USE OR REPRODUCTION OF PART OF THE DESIGN/DRAWINGS OR CONCEPT TO USE IN OTHER PROJECTS OR SITES OTHER THAN SPECIFIED ON THIS DRAWING IS PROHIBITED			DWG NO: PROJECT NO.: 19-023

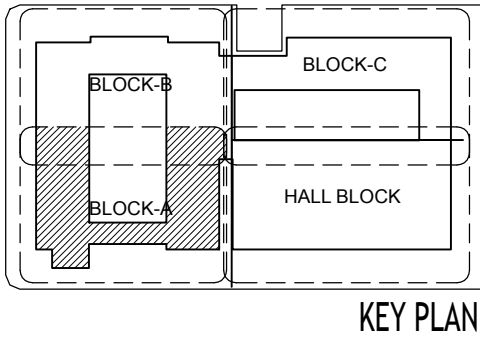
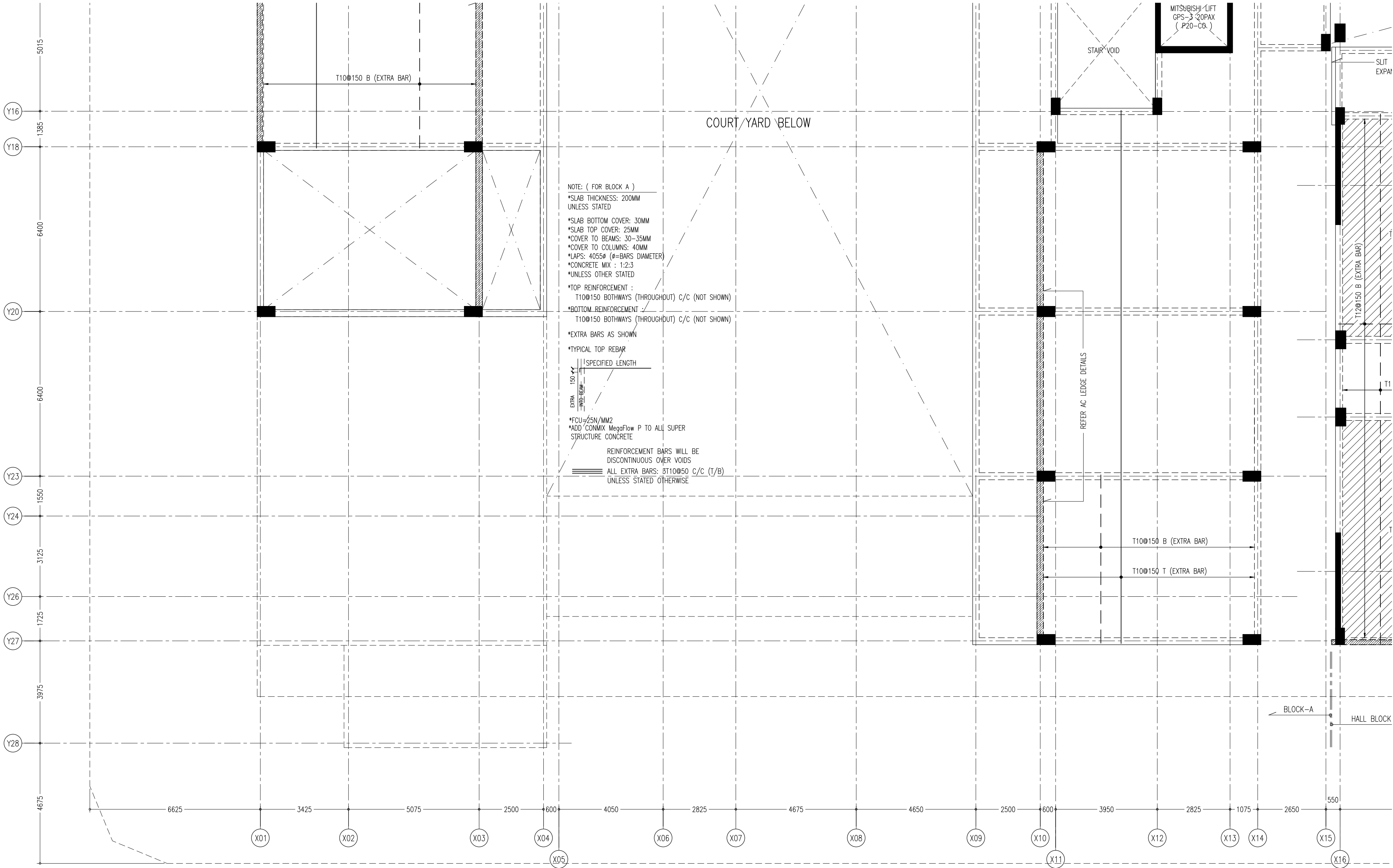

CONTRACTORS MUST
CHECK ALL
DIMENSIONS ON SITE
BEFORE STARTING
ANY WORK OR SHOP
DRAWINGS FIGURED
DIMENSIONS TO TAKE
PRECEDENCE OVER
SCALE READINGS

ArchEng
s t u d i o
The Project Stage, 1st Floor, Male', Republic of Maldives
aseng@archeng.biz

REVISION NUMBER:	ARCHITECT: AHMED AMEEL SHAKIEL	PROJECT: PROPOSED SALAARUDDEEN SCHOOL AT LOT 20274	S-77 DWG NO PROJECT NO: 19-023
	ENGINEER: MARIYAM SAMAH	LOCATION: HULHUMALE PHASE 2, KAUFU ATOLL, REPUBLIC OF MALDIVES	
	ARCH_CHECKER: MOHAMED HAMEEN	DRAWING TITLE: AS GIVEN	
	STRUC_CHECKER: MOHAMED AHASAN	CLIENT: MINISTRY OF EDUCATION	
	SENIOR TECHNICIAN: ASIFAN AHMED	SCALE: AS GIVEN DIMENSION: MM DATE: JULY 2020	

CONCEPT AND DESIGN IN THIS DRAWING ARE THE PROPERTIES OF ARCHENG STUDIO PVT LTD. UNAUTHORIZED USE OR REPRODUCTION OF PART OF THE DESIGN/DRAWINGS OR CONCEPT TO USE IN OTHER PROJECTS OR SITES OTHER THAN SPECIFIED ON THIS DRAWING IS PROHIBITED

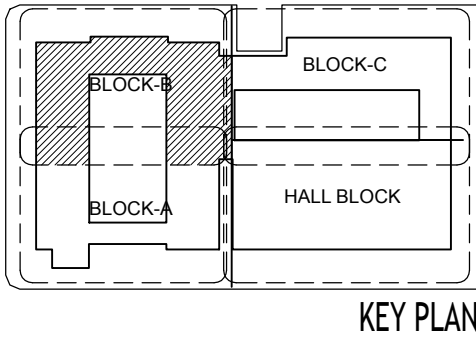
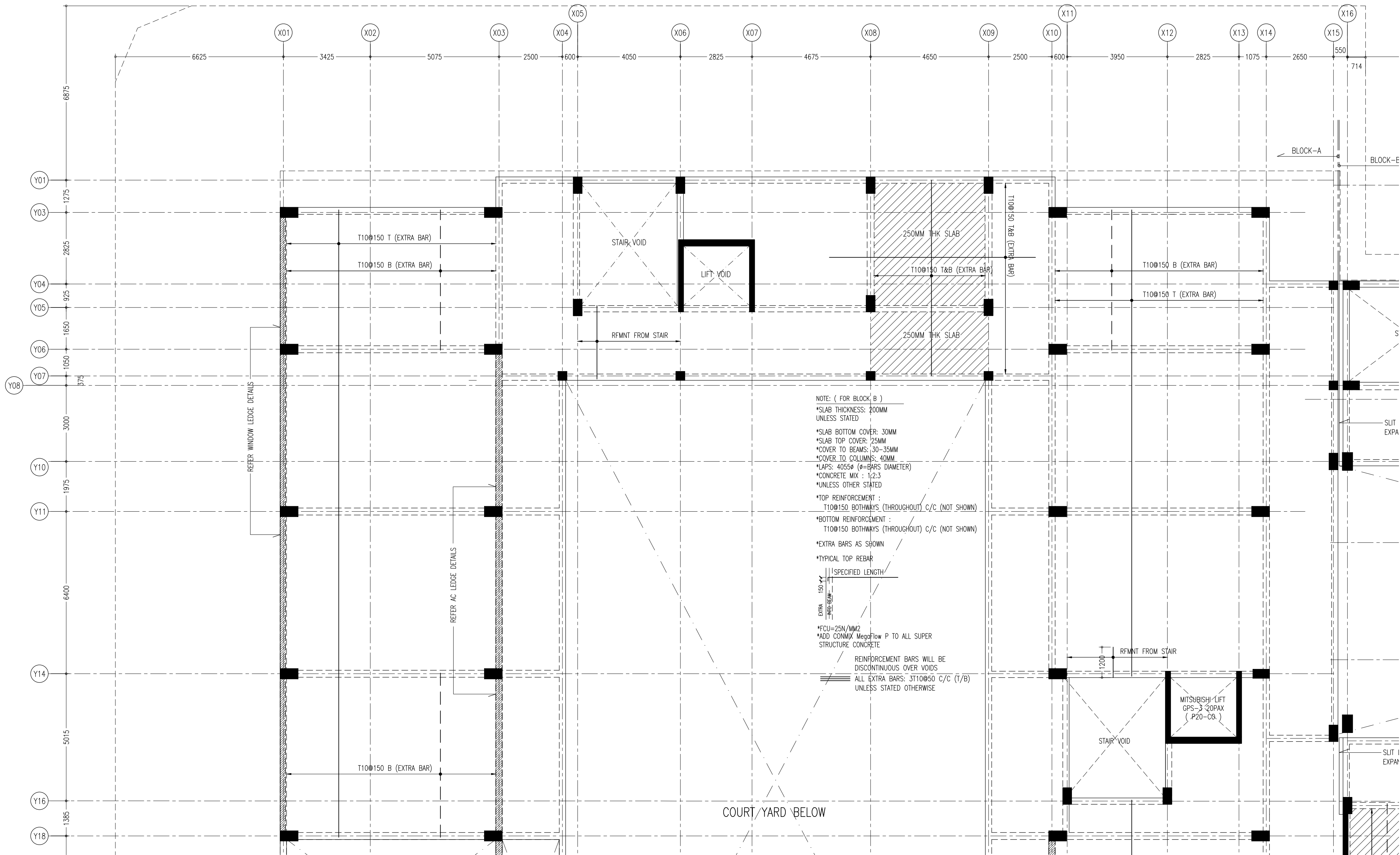

CONTRACTORS MUST
CHECK ALL
DIMENSIONS ON SITE
BEFORE STARTING
ANY WORK OR SHOP
DRAWINGS FIGURED
DIMENSIONS TO TAKE
PRECEDENCE OVER
SCALE READINGS

ArchEng
studio
The Psychology of the Mind, the Republic of Maldives
asing@archeng.biz

REVISION NUMBER:	ARCHITECT: AHMED AMEEL SHAKIEL	PROJECT: PROPOSED SALAARUDDIN SCHOOL AT LOT 20274	S-78
	ENGINEER: MARIYAM SAMAH	LOCATION: HULHUMALE PHASE 2, KAUFU ATOLL, REPUBLIC OF MALDIVES	
	ARCHI_CHECKER: MOHAMED HAMEEN	DRAWING TITLE: AS GIVEN	
	STRUC_CHECKER: MOHAMED AHASAN	CLIENT: MINISTRY OF EDUCATION	
	SENIOR TECHNICIAN: ASIFAN AHMED	SCALE: AS GIVEN	
CONCEPT AND DESIGN IN THIS DRAWING ARE THE PROPERTIES OF ARCHENG STUDIO PVT LTD. UNAUTHORIZED USE OR REPRODUCTION OF PART OF THE DESIGN/DRAWINGS OR CONCEPT TO USE IN OTHER PROJECTS OR SITES OTHER THAN SPECIFIED ON THIS DRAWING IS PROHIBITED			DWG NO: 19-023

	FOOTING	LENGTH/mm	WIDTH/mm	DEPTH/mm	REINFORCEMENT
	F1	1800	1200	550	T16@150mm C/C BW BOTTOM
	F2	6200	2000	550	T20@150mm C/C BW T/B
	F3	1800	1800	550	T16@150mm C/C BW BOTTOM
	F4	1500	5000	550	T16@150mm C/C BW T/B
	F5	2300	2300	550	T16@150mm C/C BW BOTTOM
	F6	1700	5000	550	T16@150mm C/C BW T/B
	F7	1650	1650	550	T16@150mm C/C BW BOTTOM
	F8	2400	2400	550	T16@150mm C/C BW BOTTOM
	F9	2700	2700	550	T16@150mm C/C BW BOTTOM
	F10	6200	3150	550	T16@150mm C/C BW T/B
	F11	1400	750	550	T16@150mm C/C BW BOTTOM
	F12	2100	1100	550	T16@150mm C/C BW BOTTOM

FOOTING DETAILS

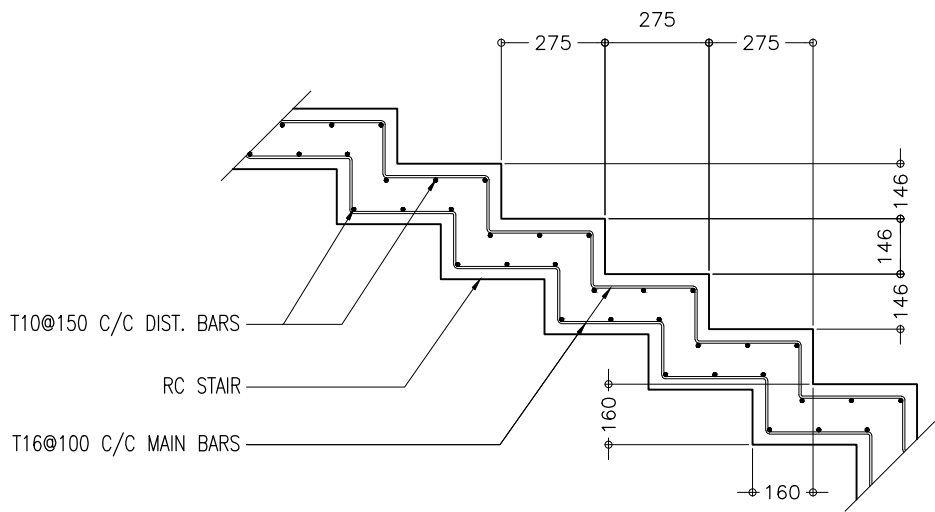

TYPICAL STAIR RFMNT DETAILS
SCALE 1:20

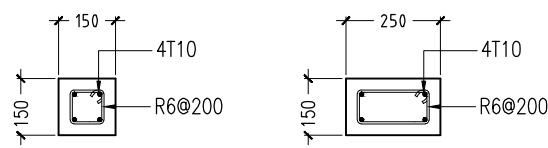

LINTEL/SILL BEAM DETAILS
SCALE 1:20

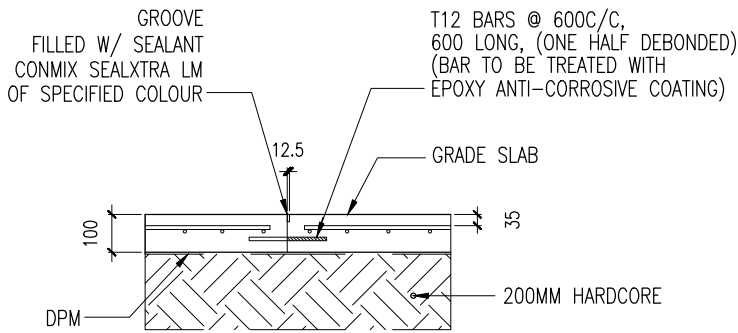

MOVEMENT JOINT
SCALE 1:20

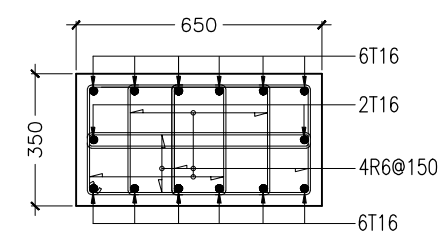

C1

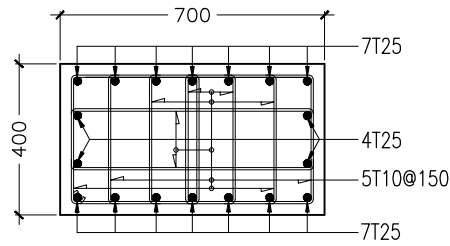

C2

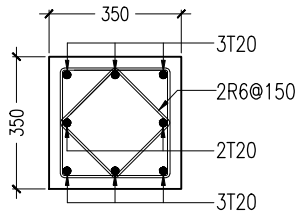

C3

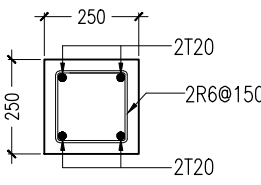

C4

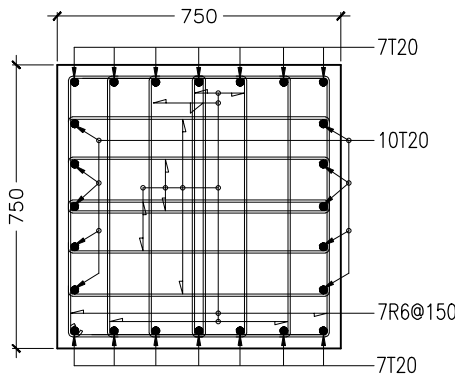

C5

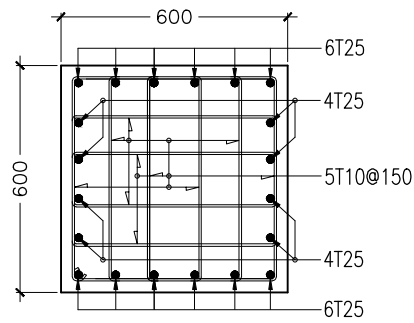

C6

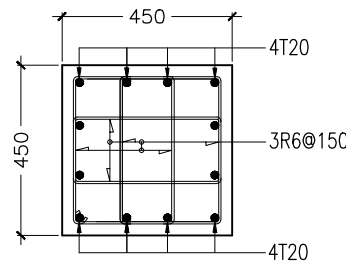

C7

COLUMN DETAILS
SCALE 1:20

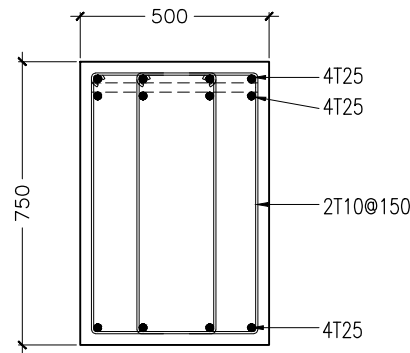
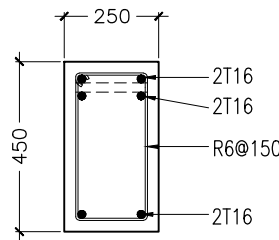
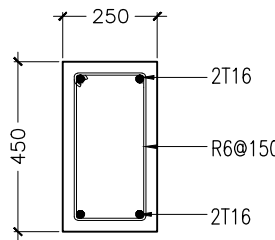

TIE BEAM DETAILS
SCALE 1:20

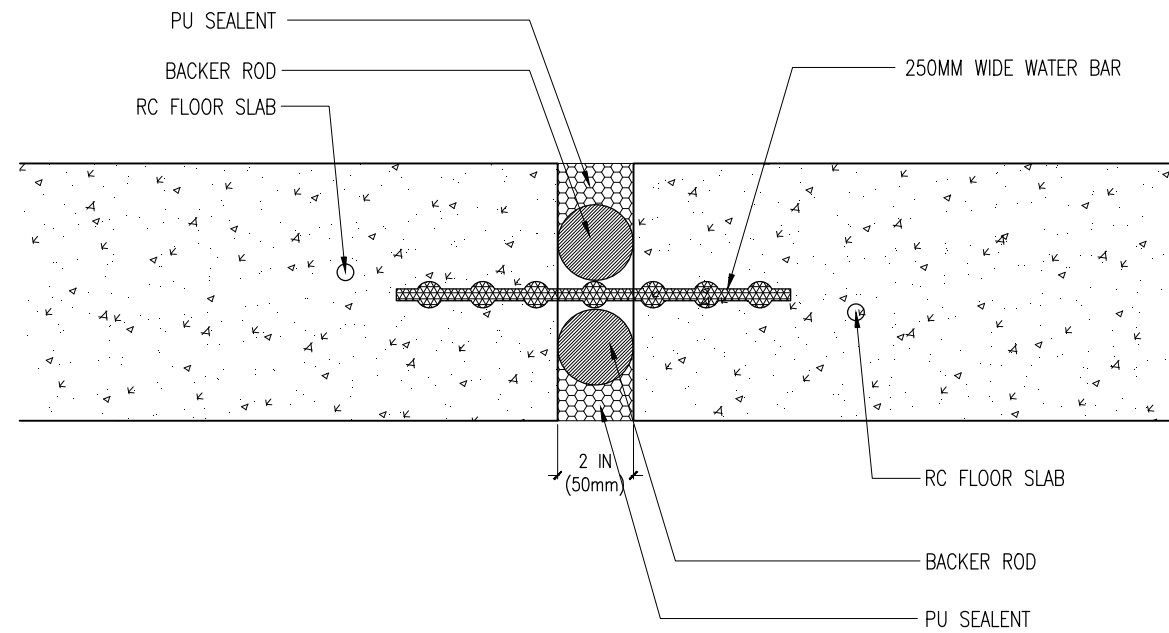

EXPANSION JOINT DETAILS
SCALE : NTS

CONTRACTORS MUST
CHECK ALL
DIMENSIONS ON SITE
BEFORE STARTING
ANY WORK OR SHOP
DRAWINGS FIGURED
DIMENSIONS TO TAKE
PRECEDENCE OVER
SCALE READINGS

ArchEng
s t u d i o
The Psychology, 1st Floor, Male', Republic of Maldives
apein@archeng.biz

REVISION NUMBER:	ARCHITECT: AHMED AMEEL SHAKIEL	PROJECT: PROPOSED SALAARUDEEN SCHOOL AT LOT 20274	S-81
	ENGINEER: MARIYAM SAMAH	LOCATION: HULHUMALE PHASE 2, KAAFU ATOLL, REPUBLIC OF MALDIVES	
	ARCHI_CHECKER: MOHAMED HAMEEN	DRAWING TITLE: AS GIVEN	
	STRUC_CHECKER: MOHAMED AHMAN	CLIENT: MINISTRY OF EDUCATION	
	SENIOR TECHNICIAN: ASIFAN AHMED	SCALE: AS GIVEN DIMENSION: MM DATE: JULY 2020 PROJECT NO.: 19-023	

CONCEPT AND DESIGN IN THIS DRAWING ARE THE PROPERTIES OF ARCHENG STUDIO PVT LTD. UNAUTHORIZED USE OR REPRODUCTION OF PART OF THE DESIGN/DRAWINGS OR CONCEPT TO USE IN OTHER PROJECTS OR SITES OTHER THAN SPECIFIED ON THIS DRAWING IS PROHIBITED

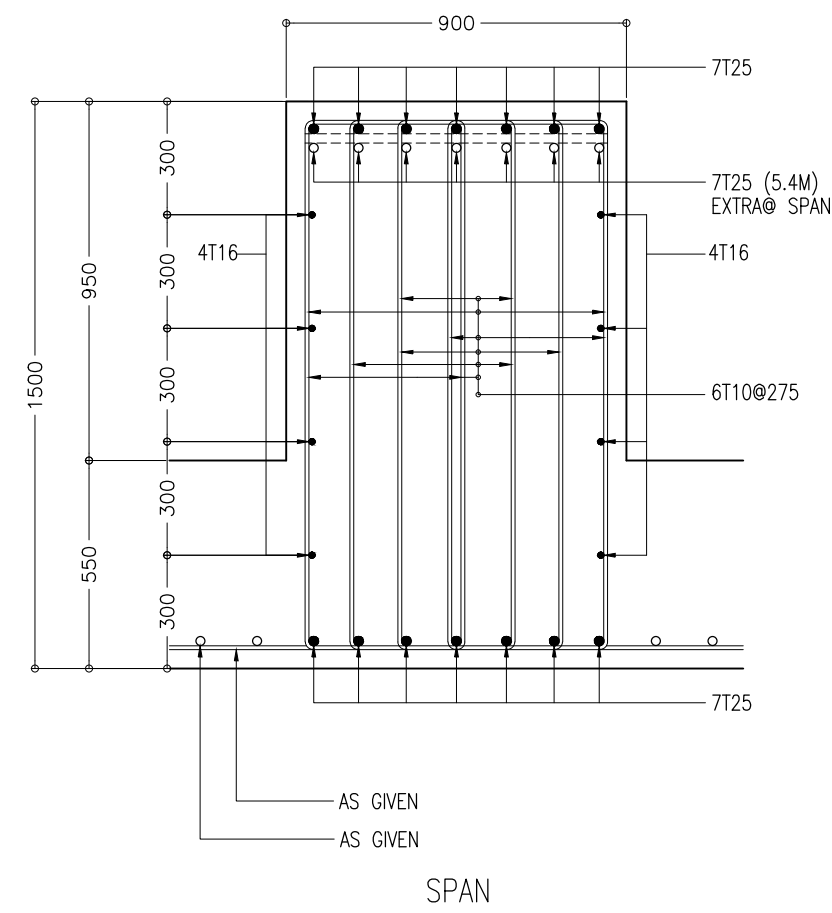

FB1

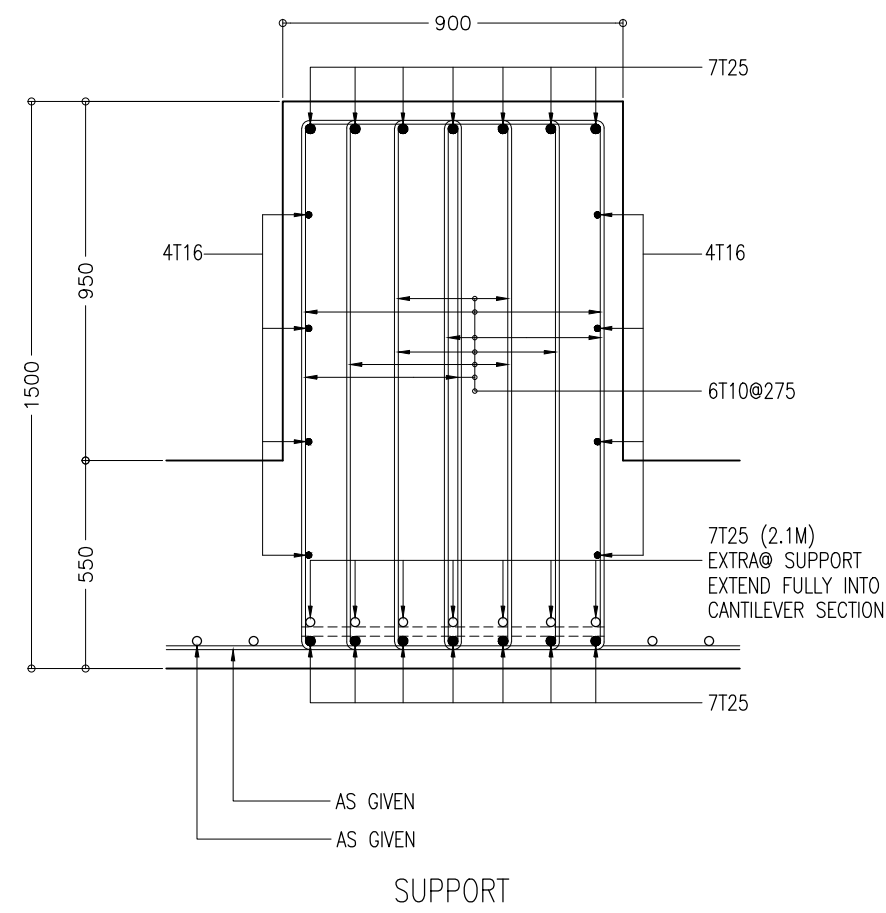

FB2

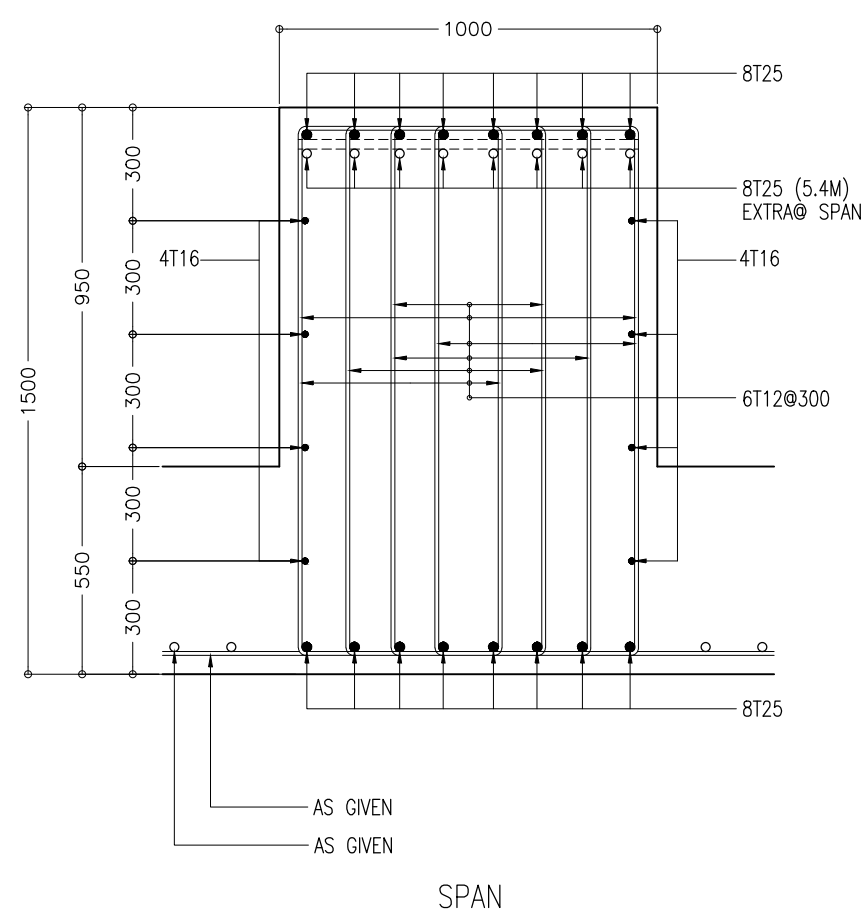

FB3

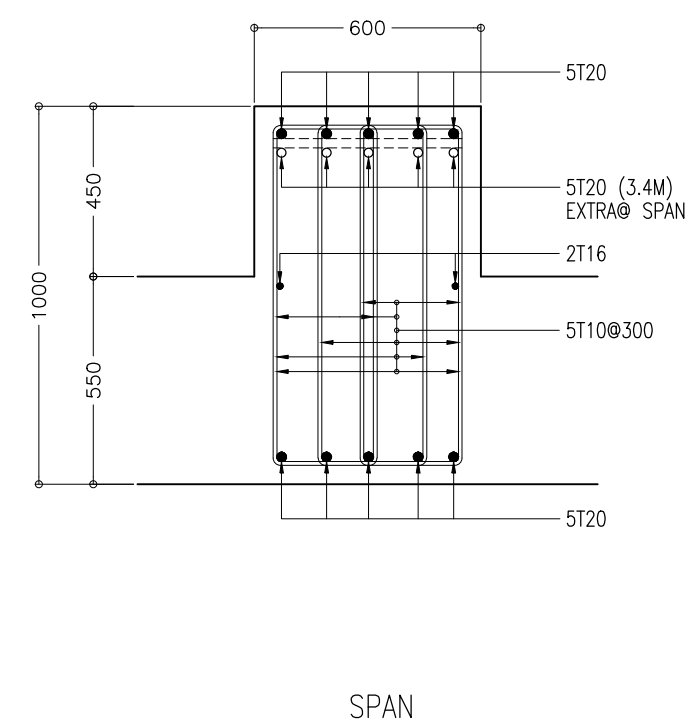
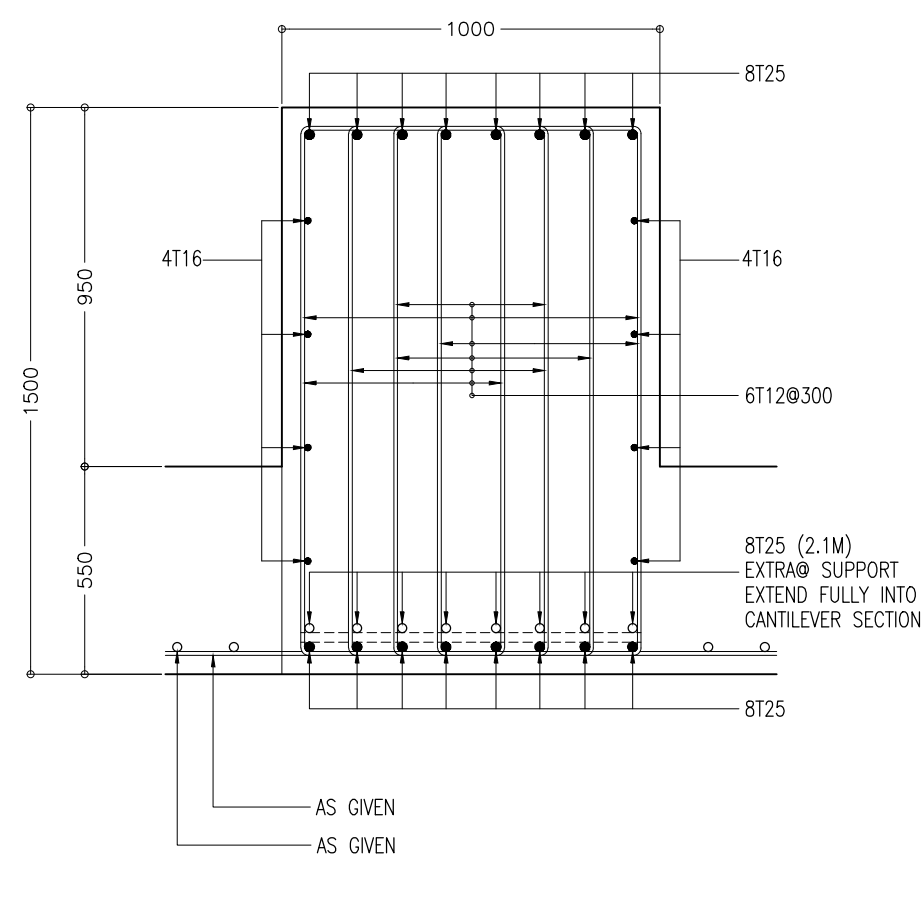

FB4

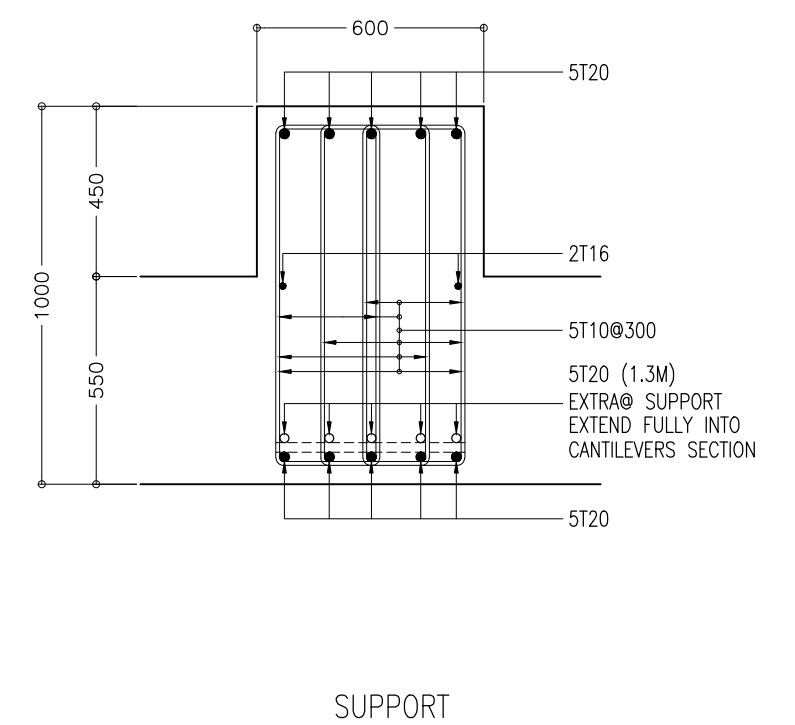

FOUNDATION BEAM DETAILS

SCALE 1:20

CONTRACTORS MUST
CHECK ALL
DIMENSIONS ON SITE
BEFORE STARTING
ANY WORK OR SHOP
DRAWINGS FIGURED
DIMENSIONS TO TAKE
PRECEDENCE OVER
SCALE READINGS

ArchEng
s t u d i o
The Psychology of the Mind, Republic of Maldives
aspin@archeng.biz

REVISION NUMBER:	ARCHITECT: AHMED AMEEL SHAKIEL	PROJECT: PROPOSED SALAARUHEEN SCHOOL AT LOT 20274	S-82
	ENGINEER: MARIYAM SAMAH	LOCATION: HULHUMALE PHASE 2, KAAFU ATOLL, REPUBLIC OF MALDIVES	
	ARCHI_CHECKER: MOHAMED HAMEEN	DRAWING TITLE: AS GIVEN	
	STRUC_CHECKER: MOHAMED AHASAN	CLIENT: MINISTRY OF EDUCATION	
	SENIOR TECHNICIAN: ASFAN AHMED	SCALE: AS GIVEN	DWG NO
		DIMENSION: MM	PROJECT NO.: 19-023
		DATE: JULY 2020	

CONCEPT AND DESIGN IN THIS DRAWING ARE THE PROPERTIES OF ARCHENG STUDIO PVT LTD. UNAUTHORIZED USE OR REPRODUCTION OF PART OF THE DESIGN/DRAWINGS OR CONCEPT TO USE IN OTHER PROJECTS OR SITES OTHER THAN SPECIFIED ON THIS DRAWING IS PROHIBITED

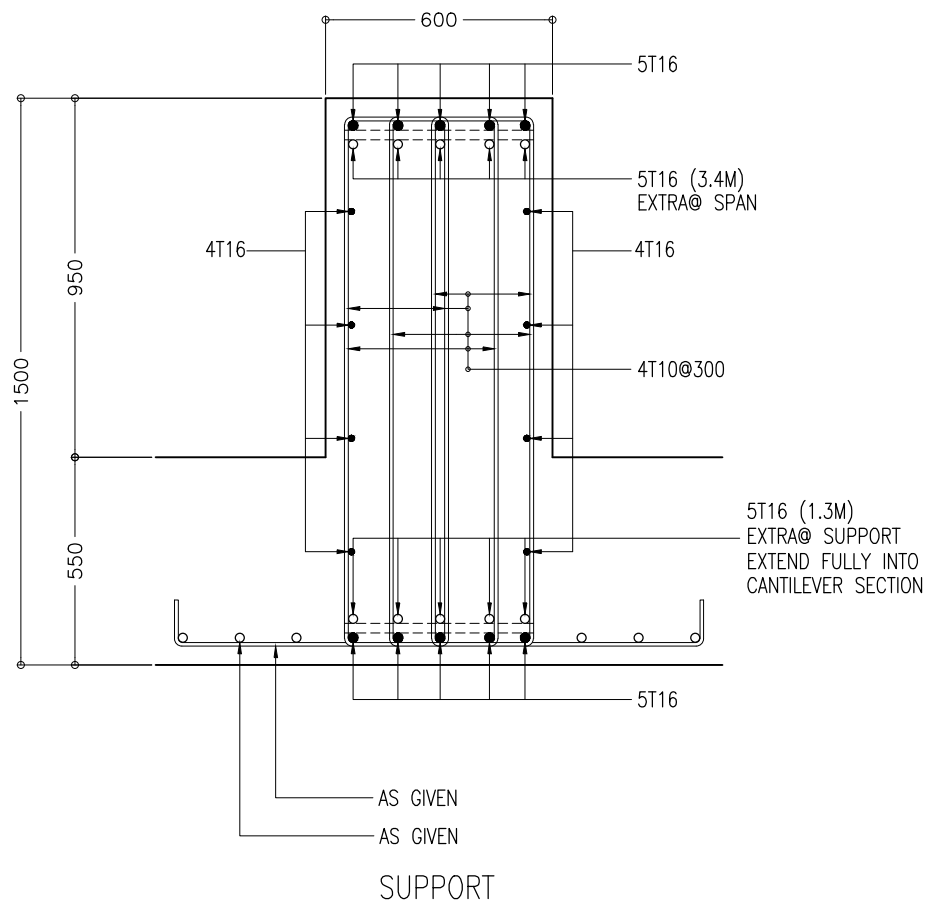
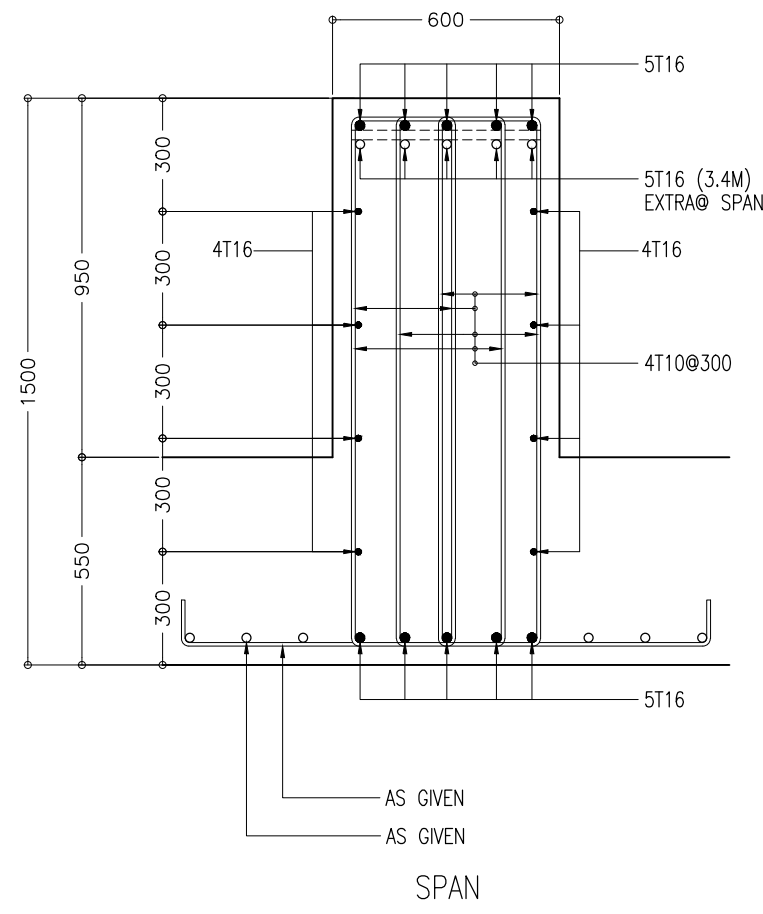

FB5

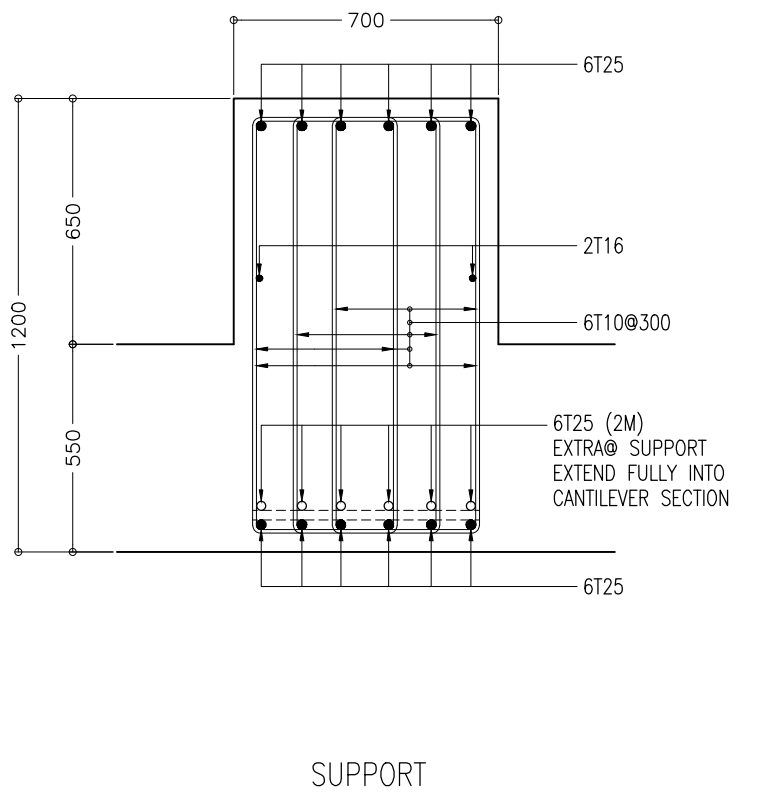
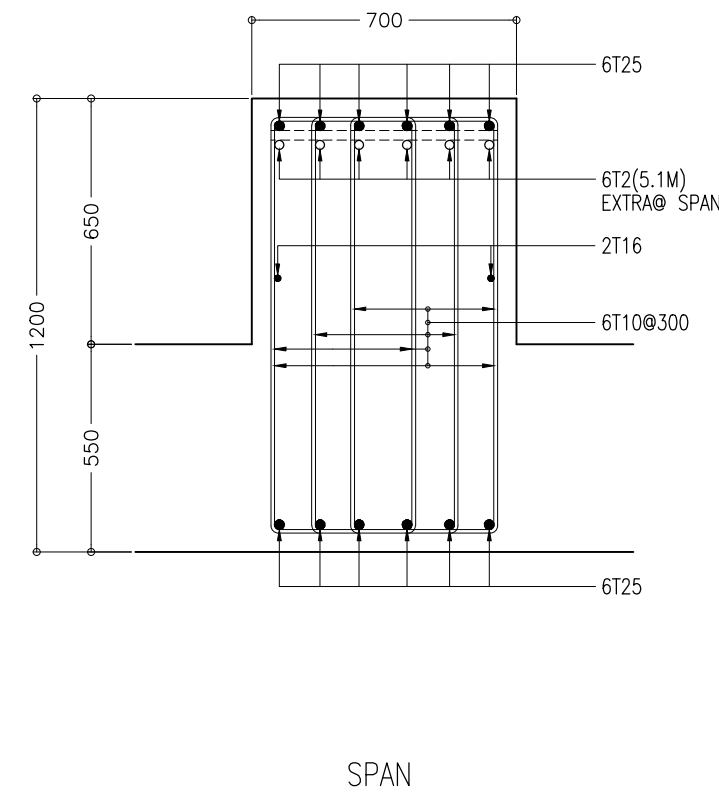

FB6

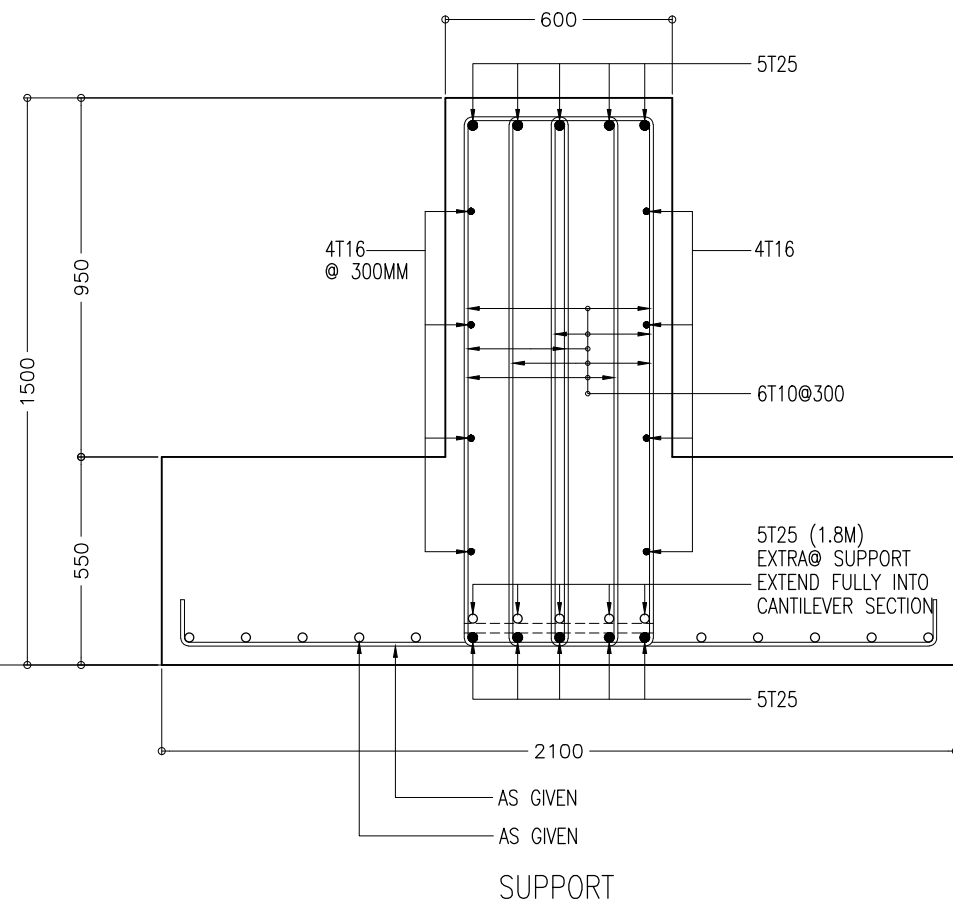
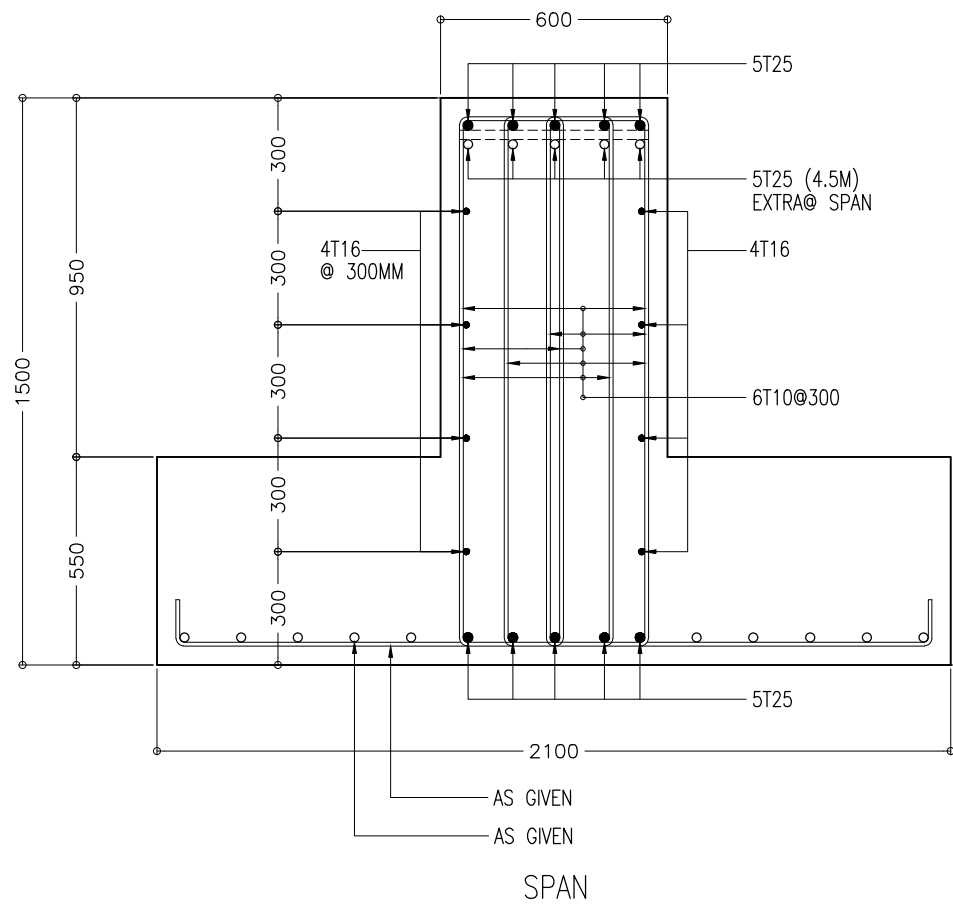

FB7

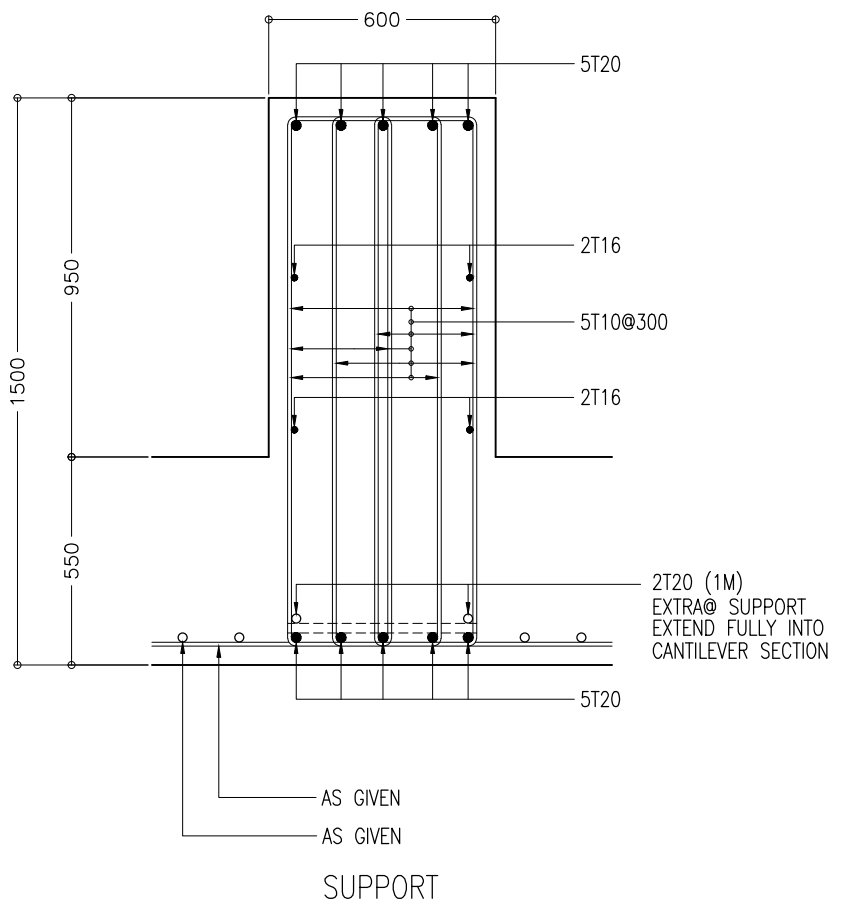
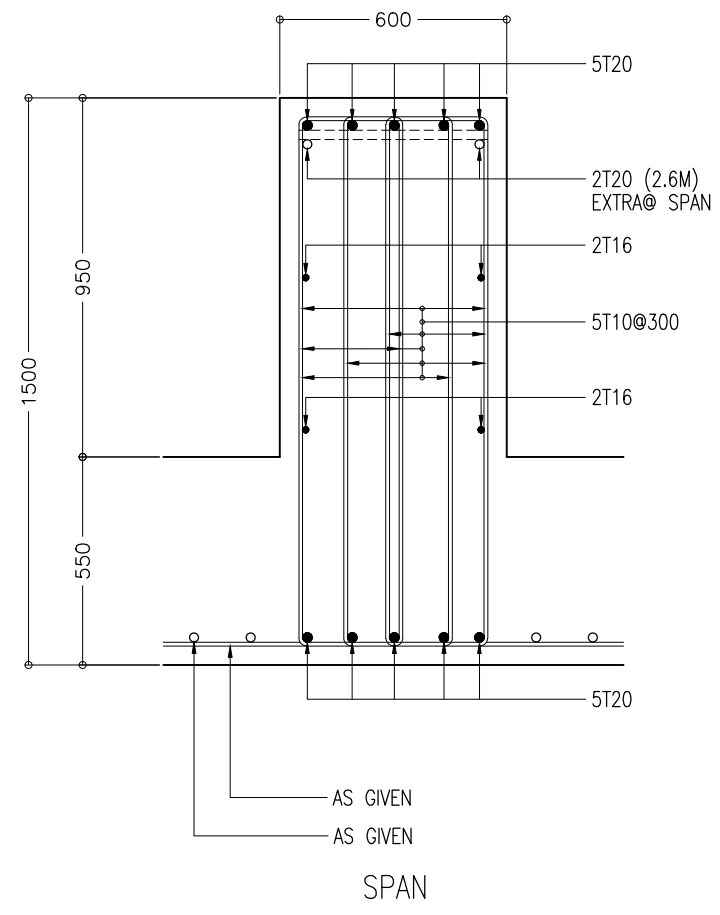

FB8

FOUNDATION BEAM DETAILS

SCALE 1:20

CONTRACTORS MUST
CHECK ALL
DIMENSIONS ON SITE
BEFORE STARTING
ANY WORK OR SHOP
DRAWINGS FIGURED
DIMENSIONS TO TAKE
PRECEDENCE OVER
SCALE READINGS

ArchEng
s t u d i o
The Pyramidage, 1st Floor, Male', Republic of Maldives
aspin@archeng.biz

REVISION NUMBER:	ARCHITECT: AHMED AMEEL SHAKIEL	PROJECT: PROPOSED SALAARUDEEN SCHOOL AT LOT 20274	S-83
	ENGINEER: MARIYAM SAMAH	LOCATION: HULHUMALE PHASE 2, KAUFU ATOLL, REPUBLIC OF MALDIVES	
	ARCHI_CHECKER: MOHAMED HAMEEN	DRAWING TITLE: AS GIVEN	
	STRUC_CHECKER: MOHAMED AHASAN	CLIENT: MINISTRY OF EDUCATION	
	SENIOR TECHNICIAN: ASFAN AHMED	SCALE: AS GIVEN DIMENSION: MM DATE: JULY 2020	
CONCEPT AND DESIGN IN THIS DRAWING ARE THE PROPERTIES OF ARCHENG STUDIO PVT LTD. UNAUTHORIZED USE OR REPRODUCTION OF PART OF THE DESIGN/DRAWINGS OR CONCEPT TO USE IN OTHER PROJECTS OR SITES OTHER THAN SPECIFIED ON THIS DRAWING IS PROHIBITED			PROJECT NO.: 19-023

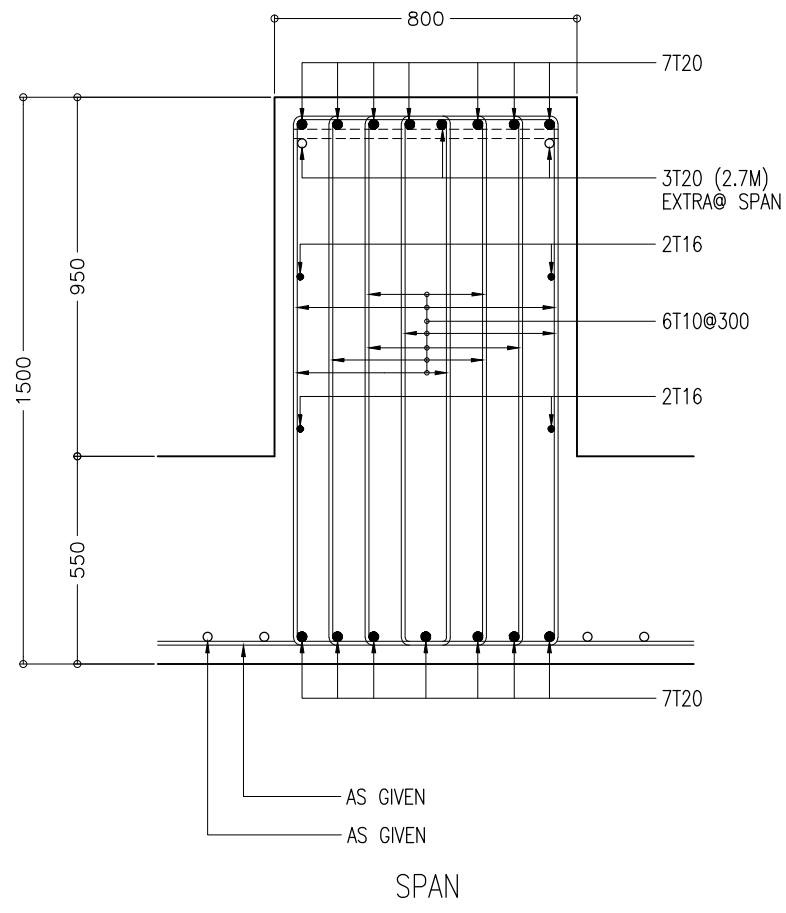

FB9

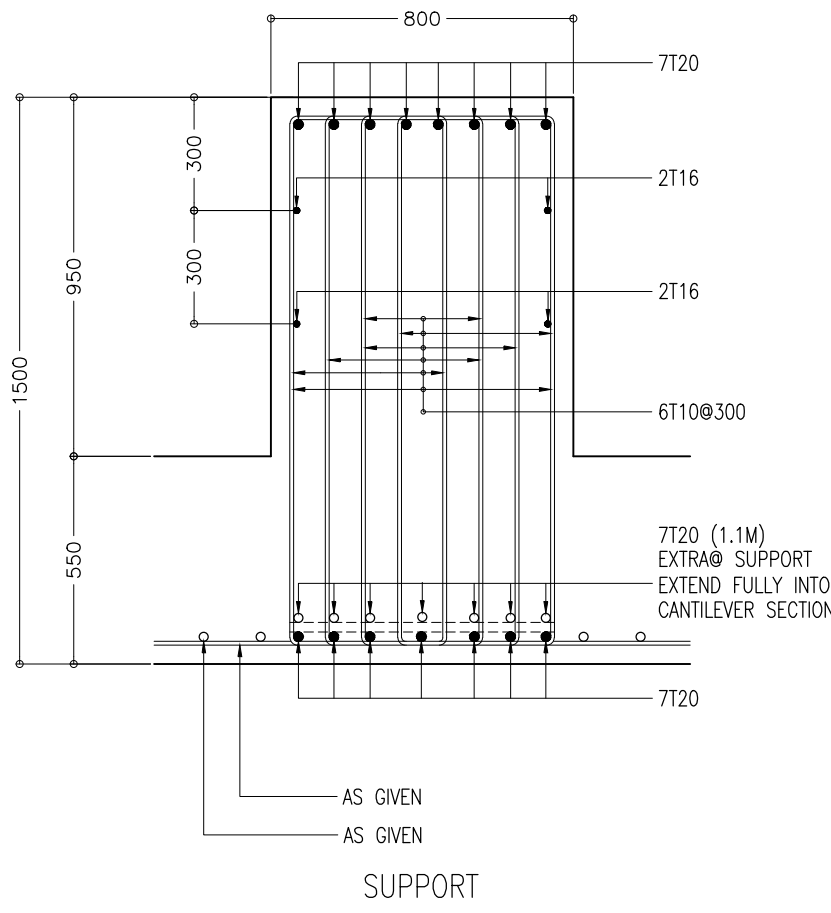

SPAN / SUPPORT

FB10

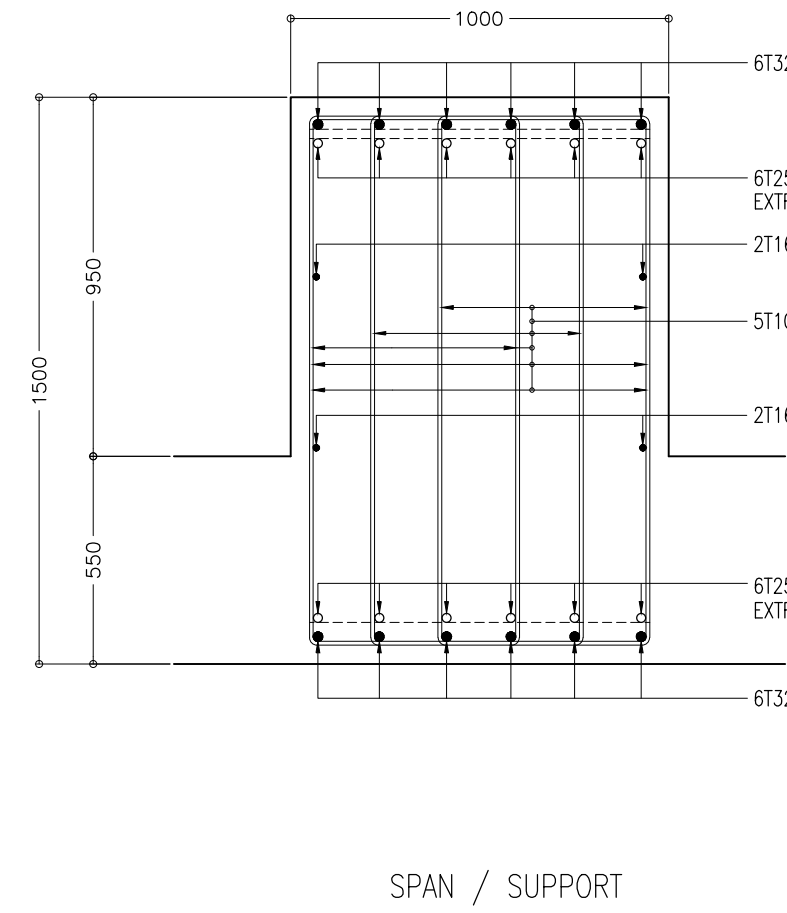

FB11

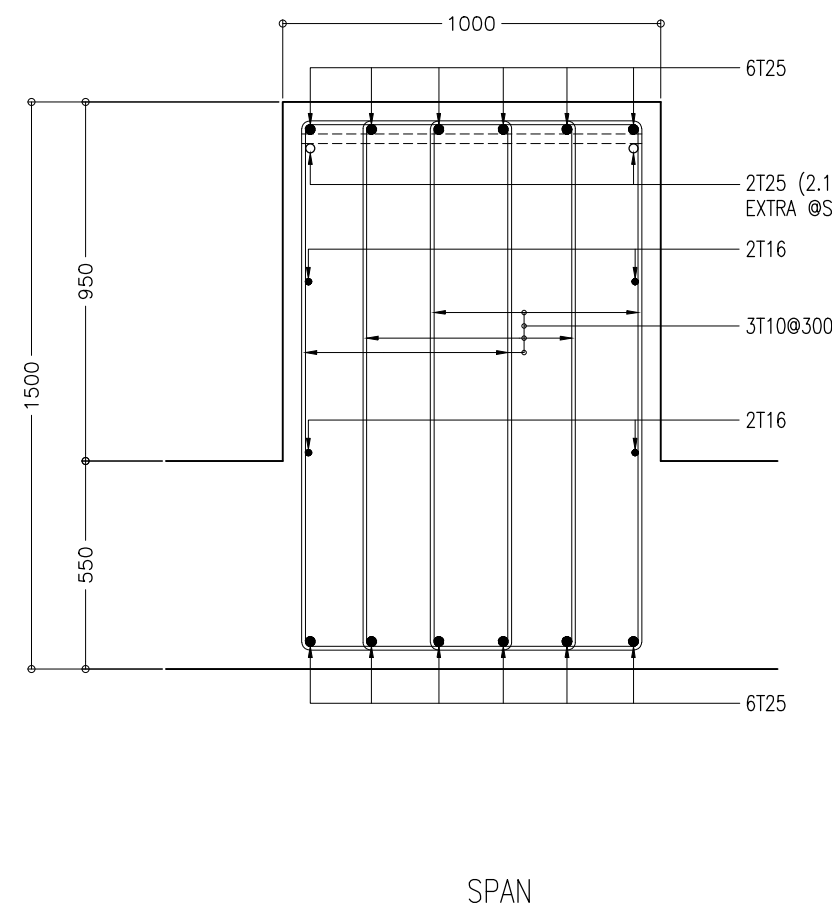

FB12

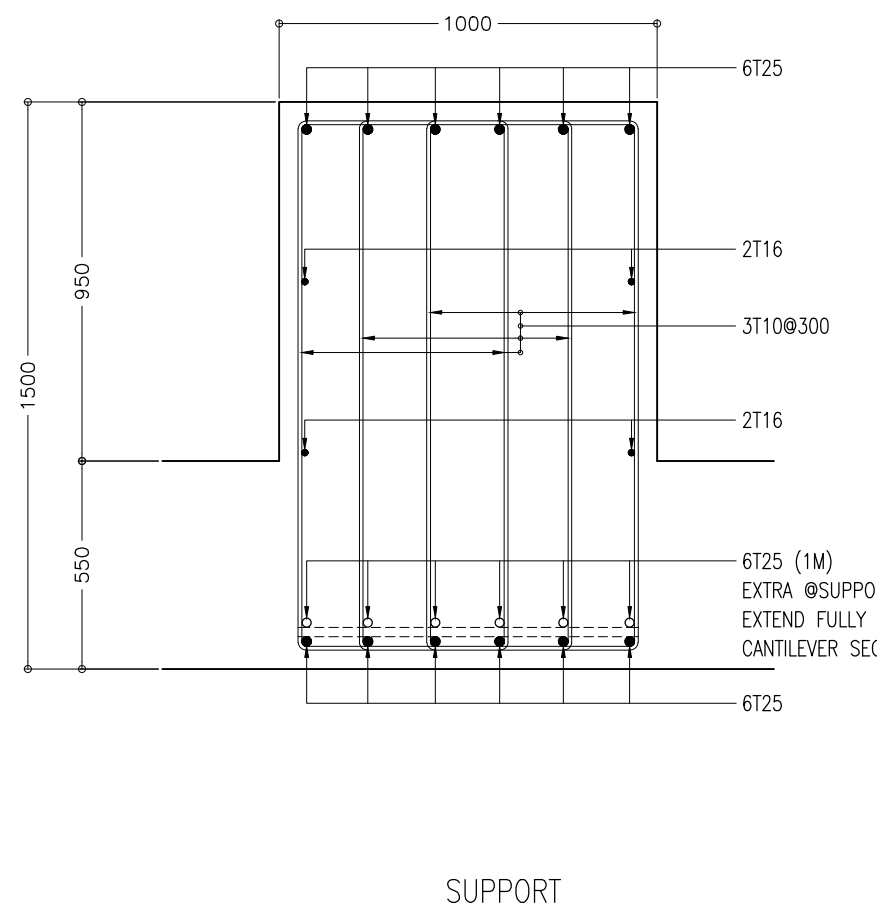

SPAN / SUPPORT

FB13

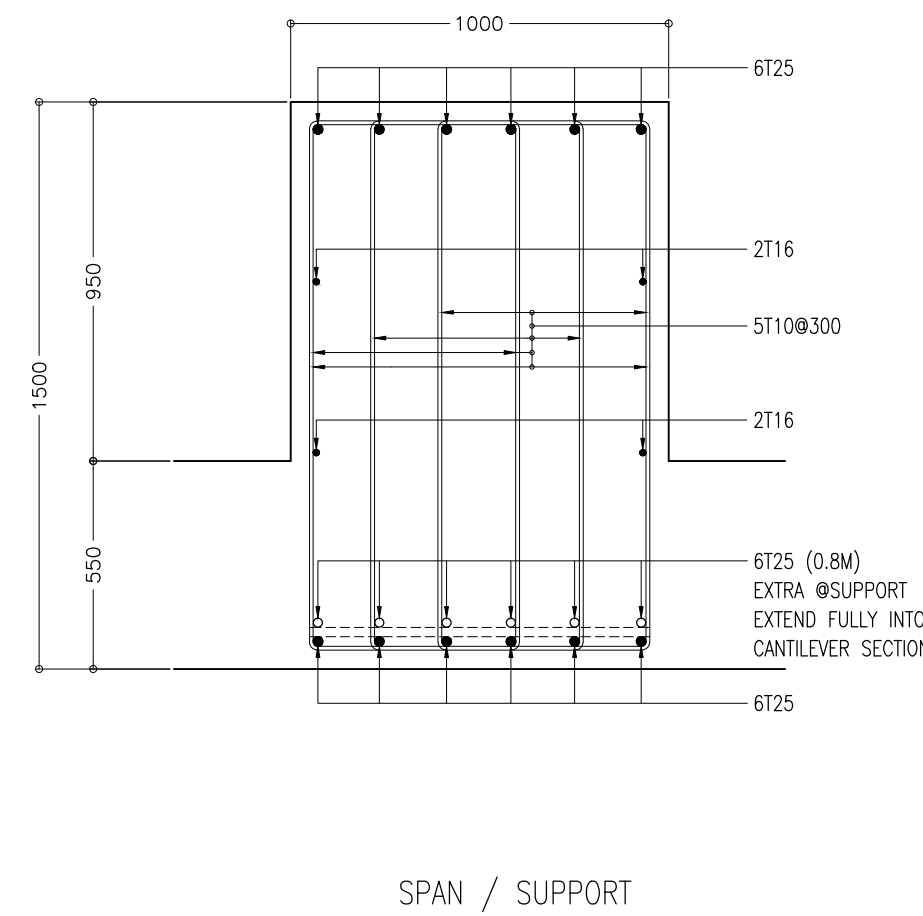

FOUNDATION BEAM DETAILS

SCALE 1:20

CONTRACTORS MUST
CHECK ALL
DIMENSIONS ON SITE
BEFORE STARTING
ANY WORK OR SHOP
DRAWINGS FIGURED
DIMENSIONS TO TAKE
PRECEDENCE OVER
SCALE READINGS

ArchEng
s t u d i o
The Psychology of the Mind, Republic of Maldives
aspin@archeng.biz

REVISION NUMBER:	ARCHITECT:	AHMED AMEEL SHAKIEL
	ENGINEER:	MARIYAM SAMAH
	ARCHI_CHECKER:	MOHAMED HAMEEN
	STRUC_CHECKER:	MOHAMED AHASAN
	SENIOR TECHNICIAN:	ASIFAN AHMED

PROJECT:	PROPOSED SALAAHUDEEN SCHOOL AT LOT 20274
LOCATION:	HULHUMALE PHASE 2, KAAFU ATOLL, REPUBLIC OF MALDIVES
DRAWING TITLE:	AS GIVEN
CLIENT:	MINISTRY OF EDUCATION
SCALE:	AS GIVEN
DIMENSION:	MM
DATE:	JULY 2020
PROJECT NO.:	19-023

S-84

DWG NO

CONCEPT AND DESIGN IN THIS DRAWING ARE THE PROPERTIES OF ARCHENG STUDIO PVT LTD. UNAUTHORIZED USE OR REPRODUCTION OF PART OF THE DESIGN/DRAWINGS OR CONCEPT TO USE IN OTHER PROJECTS OR SITES OTHER THAN SPECIFIED ON THIS DRAWING IS PROHIBITED

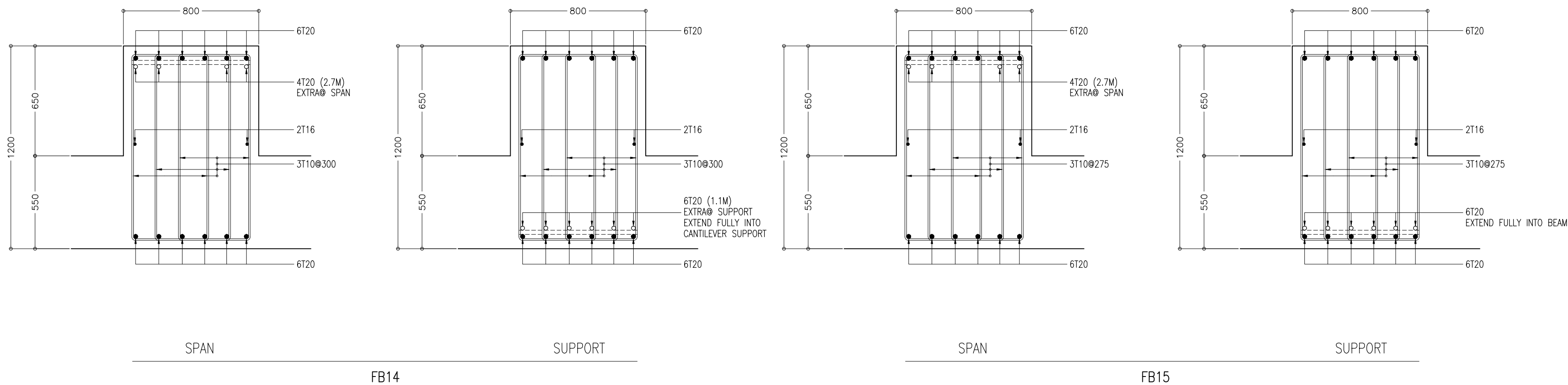

FOUNDATION BEAM DETAILS
SCALE 1:20

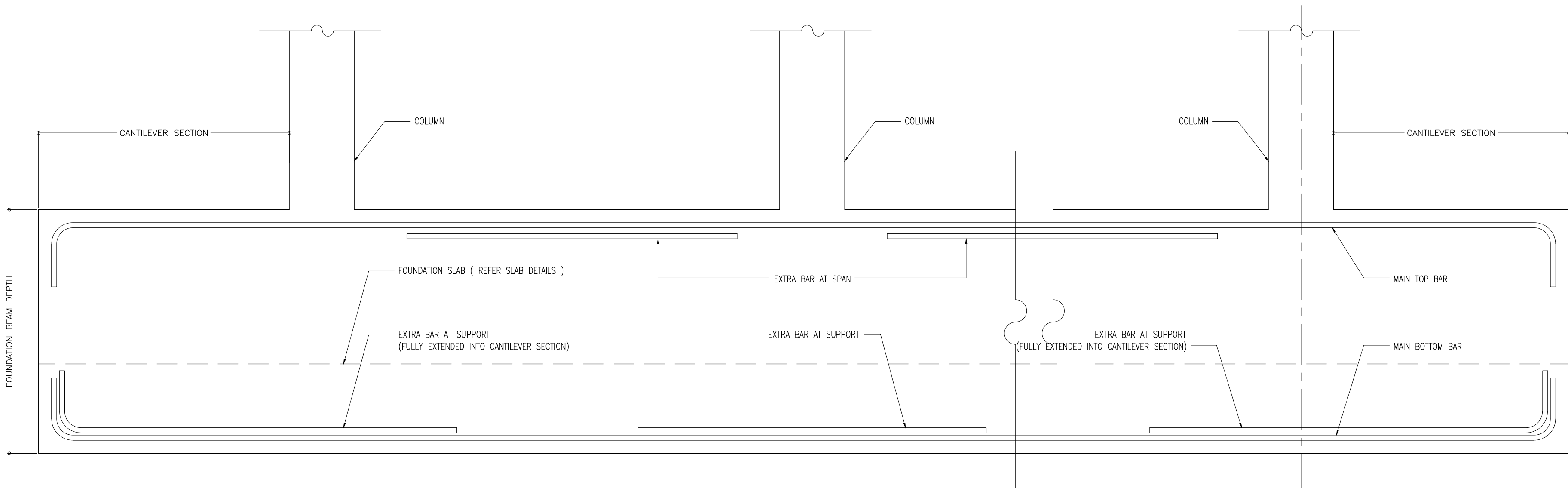

TYPICAL FOUNDATION BEAM CANTILEVER SECTION RFMNT DETAILS
SCALE 1:20

CONTRACTORS MUST
CHECK ALL
DIMENSIONS ON SITE
BEFORE STARTING
ANY WORK OR SHOP
DRAWINGS FIGURED
DIMENSIONS TO TAKE
PRECEDENCE OVER
SCALE READINGS

ArchEng
s t u d i o
The Republic of Maldives
asain@archeng.biz

REVISION NUMBER:	ARCHITECT: AHMED AMEEL SHAKIEL	PROJECT: PROPOSED SALAAHUDEEN SCHOOL AT LOT 20274	S-85
	ENGINEER: MARIYAM SAMAH	LOCATION: HULHUMALE PHASE 2, KAAFU ATOLL, REPUBLIC OF MALDIVES	
	ARCHI_CHECKER: MOHAMED HAMEEN	DRAWING TITLE: AS GIVEN	
	STRUC_CHECKER: MOHAMED AHASAN	CLIENT: MINISTRY OF EDUCATION	
	SENIOR TECHNICIAN: ASFAN AHMED	SCALE: AS GIVEN DIMENSION: MM DATE: JULY 2020 PROJECT NO.: 19-023	

CONCEPT AND DESIGN IN THIS DRAWING ARE THE PROPERTIES OF ARCHENG STUDIO PVT LTD. UNAUTHORIZED USE OR REPRODUCTION OF PART OF THE DESIGN/DRAWINGS OR CONCEPT TO USE IN OTHER PROJECTS OR SITES OTHER THAN SPECIFIED ON THIS DRAWING IS PROHIBITED

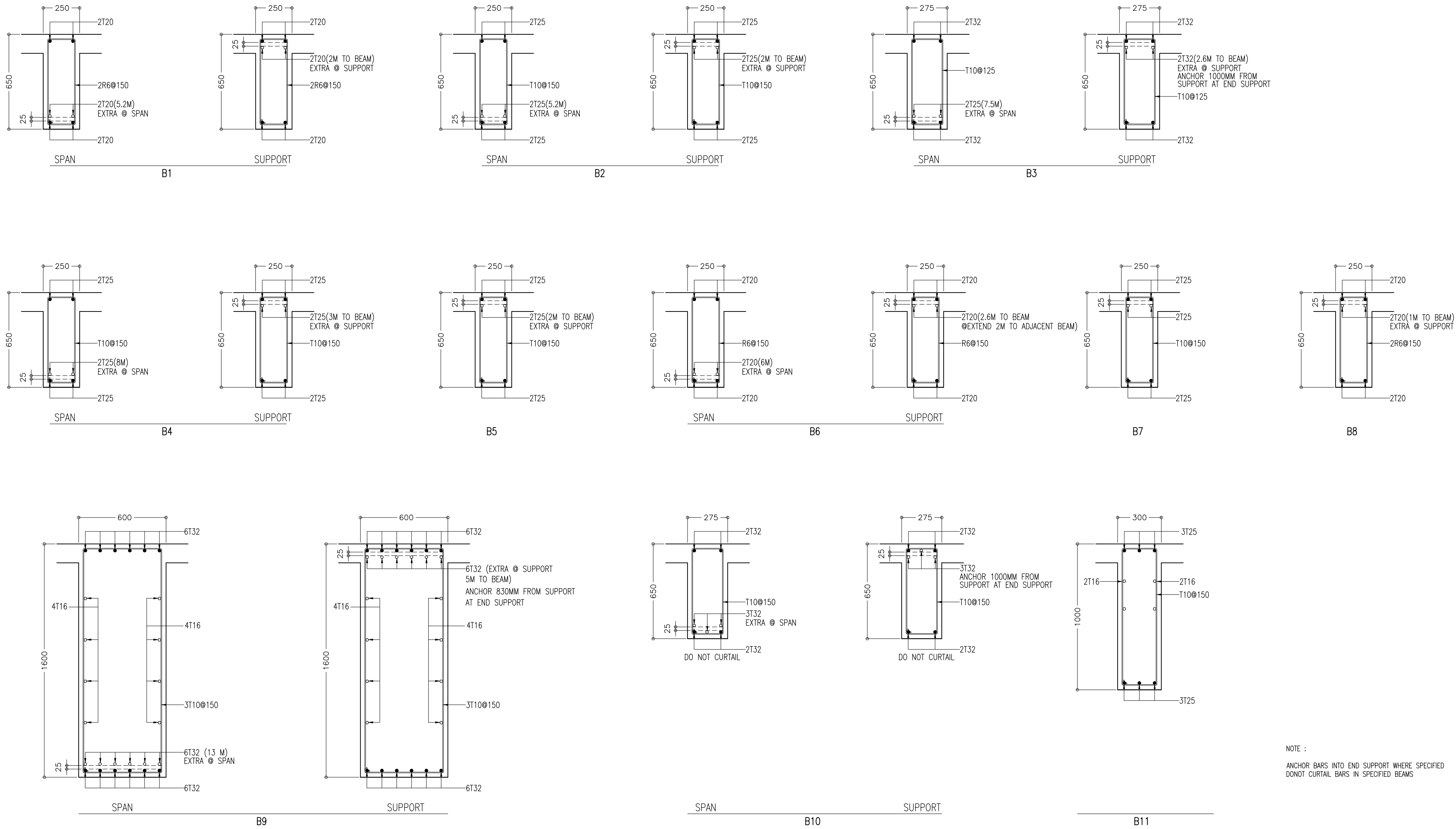

NOTE :

ANCHOR BARS INTO END SUPPORT WHERE SPECIFIED

DONOT CURTAIL BARS IN SPECIFIED BEAMS

SLAB BEAM DETAILS - 1 SCALE 1:20

CONTRACTORS MUST
CHECK ALL
DIMENSIONS ON SITE
BEFORE STARTING
ANY WORK OR SHOP
DRAWINGS FIGURED
DIMENSIONS TO TAKE
PRECEDENCE OVER
SCALE READINGS

ArchEng
s t u d i o

The Pyramidage, 1st Floor, Male', Republic of Maldives
asain@archeng.biz

REVISION NUMBER:	ARCHITECT: AHMED AMEEL SHAKIEL	PROJECT: PROPOSED SALAAHUDDIN SCHOOL AT LOT 20274	S-86	
	ENGINEER: MARIYAM SAMAH	LOCATION: HULHUMALE PHASE 2, KAAFU ATOLL, REPUBLIC OF MALDIVES		
	ARCHI_CHECKER: MOHAMED HAMEEN	DRAWING TITLE: AS GIVEN		
	STRUC_CHECKER: MOHAMED AHASAN	CLIENT: MINISTRY OF EDUCATION		
	SENIOR TECHNICIAN: ASIFAN AHMED	SCALE: AS GIVEN		
		DIMENSION: MM	DATE: JULY 2020	DWG NO
				PROJECT NO.: 19-023
CONCEPT AND DESIGN IN THIS DRAWING ARE THE PROPERTIES OF ARCHENG STUDIO PVT LTD. UNAUTHORIZED USE OR REPRODUCTION OF PART OF THE DESIGN/DRAWINGS OR CONCEPT TO USE IN OTHER PROJECTS OR SITES OTHER THAN SPECIFIED ON THIS DRAWING IS PROHIBITED				

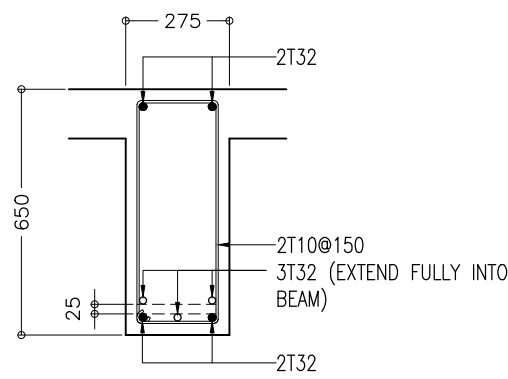

DO NOT CURTAIL
SPAN

B12

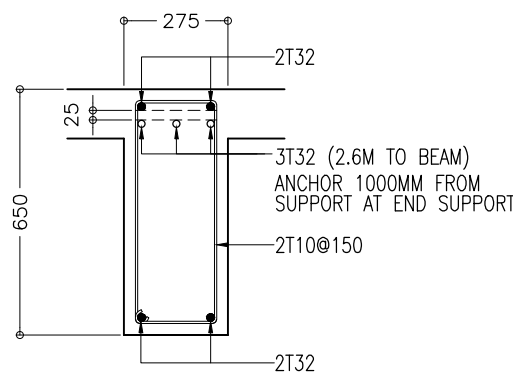

DO NOT CURTAIL
SUPPORT

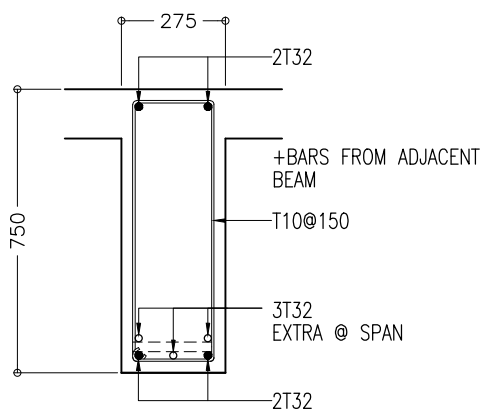

B13

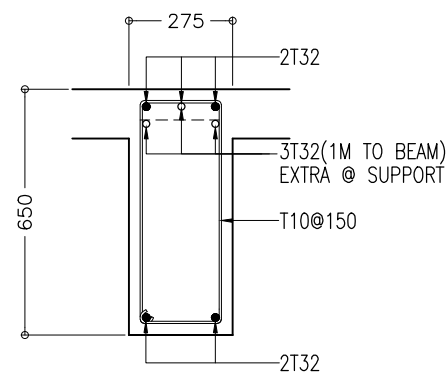

B14

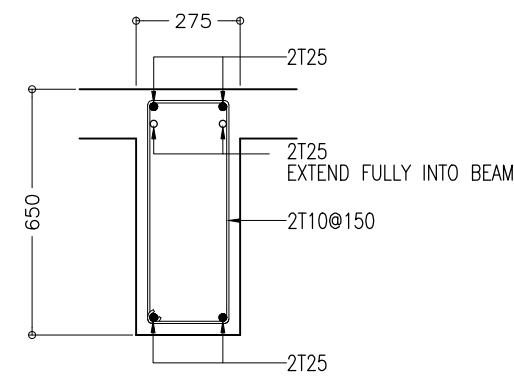

B15

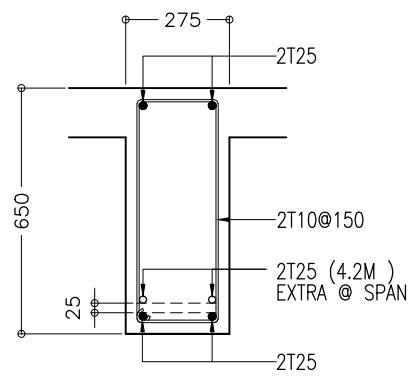

SPAN

B16

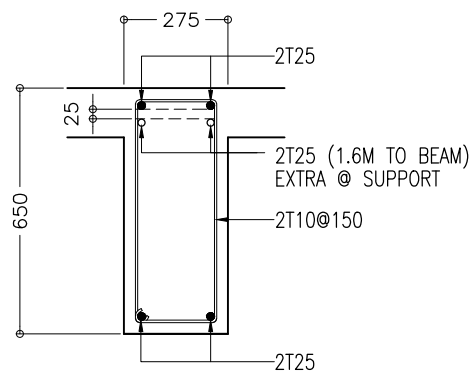

SUPPORT

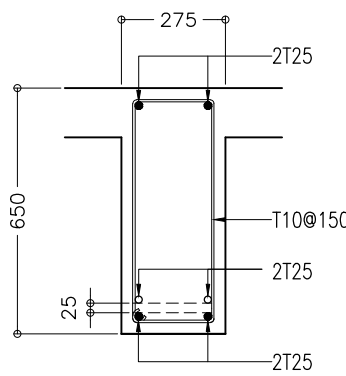

DO NOT CURTAIL
SPAN

B17

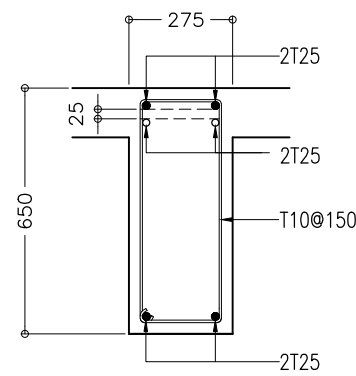

DO NOT CURTAIL
SUPPORT

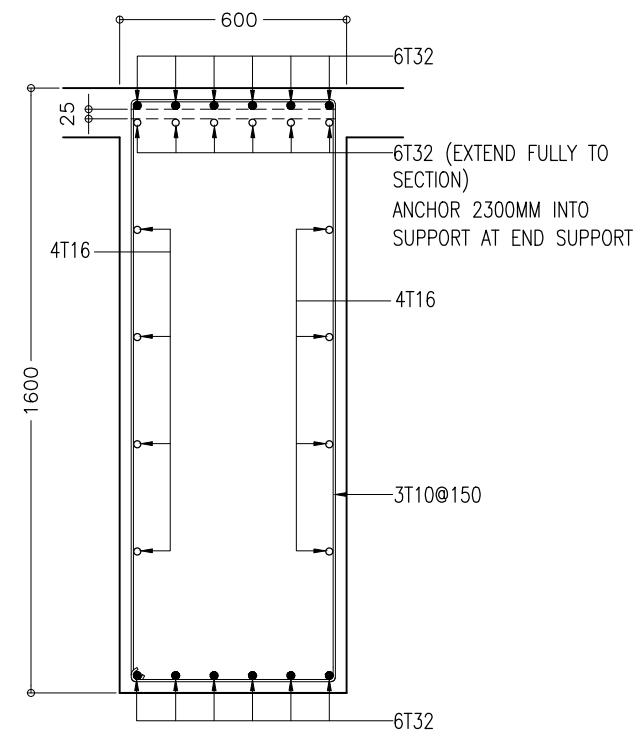

B18

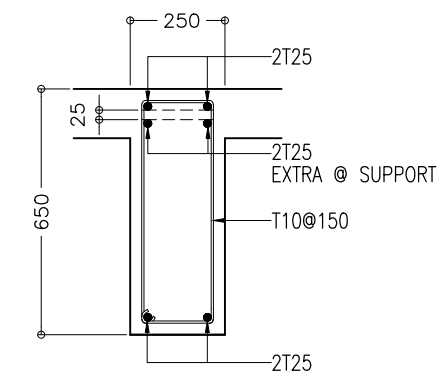

CB1

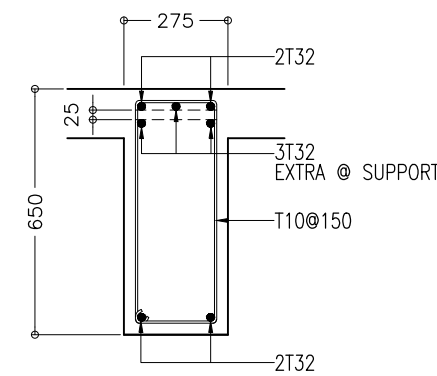

CB2

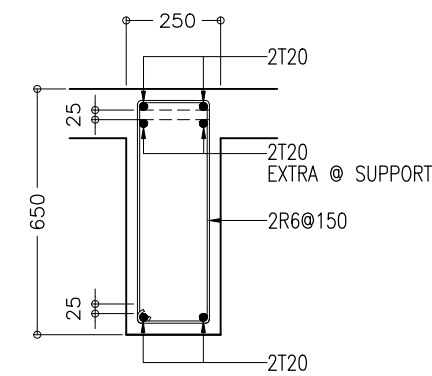

CB3

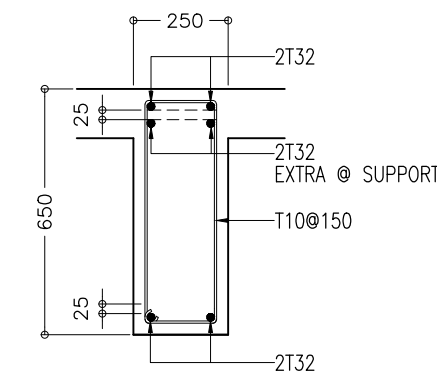

CB4

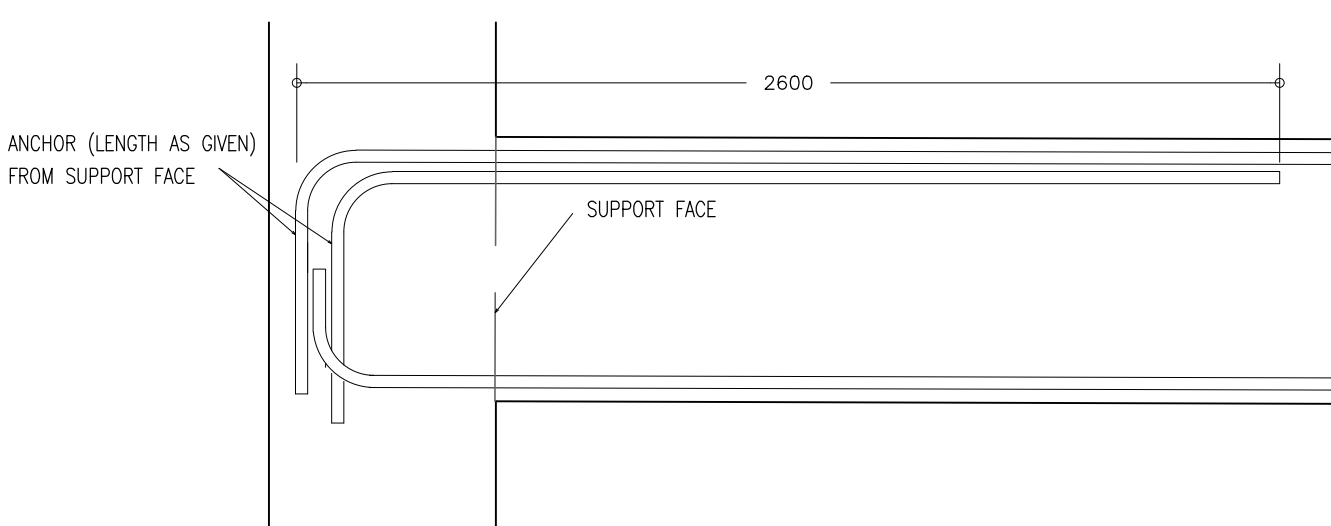

NOTE :

ANCHOR BARS INTO END SUPPORT WHERE SPECIFIED
DONOT CURTAIL BARS IN SPECIFIED BEAMS

SLAB BEAM DETAILS - 2

SCALE 1:20

TYPICAL ANCHOR DETAIL

SCALE 1:20

CONTRACTORS MUST
CHECK ALL
DIMENSIONS ON SITE
BEFORE STARTING
ANY WORK OR SHOP
DRAWINGS FIGURED
DIMENSIONS TO TAKE
PRECEDENCE OVER
SCALE READINGS

ArchEng
s t u d i o
The Frigate House, 1st Floor, Male, Republic of Maldives
asain@archeng.biz

REVISION NUMBER:	ARCHITECT: AHMED AMEEL SHAKIEL	PROJECT: PROPOSED SALAARUHEEN SCHOOL AT LOT 20274	S-87
	ENGINEER: MARIYAM SAMAH	LOCATION: HULHUMALE PHASE 2, KAAFU ATOLL, REPUBLIC OF MALDIVES	
	ARCH_CHECKER: MOHAMED HAMEEN	DRAWING TITLE: AS GIVEN	
	STRUC_CHECKER: MOHAMED AHASAN	CLIENT: MINISTRY OF EDUCATION	
	SENIOR TECHNICIAN: ASIFAN AHMED	SCALE: AS GIVEN DIMENSION: MM DATE: JULY 2020	
CONCEPT AND DESIGN IN THIS DRAWING ARE THE PROPERTIES OF ARCHENG STUDIO PVT LTD. UNAUTHORIZED USE OR REPRODUCTION OF PART OF THE DESIGN/DRAWINGS OR CONCEPT TO USE IN OTHER PROJECTS OR SITES OTHER THAN SPECIFIED ON THIS DRAWING IS PROHIBITED			DWG NO PROJECT NO: 19-023

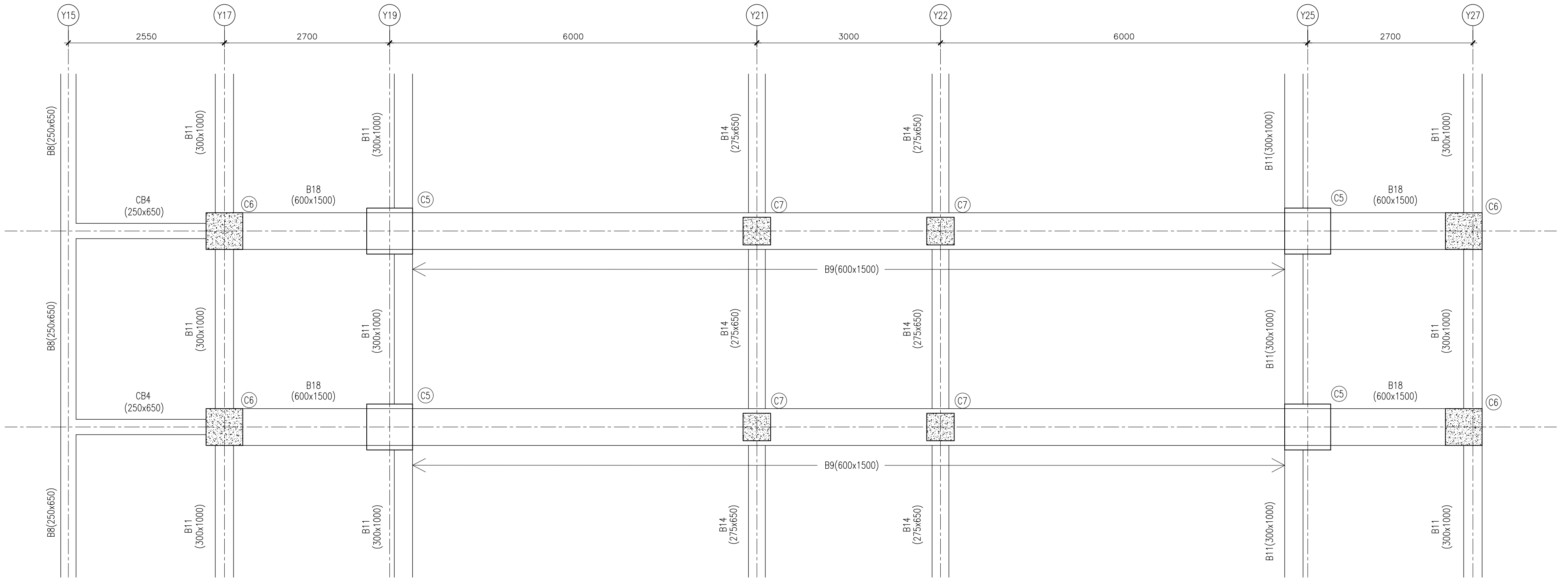

B9/B18 PLAN
SCALE 1:50

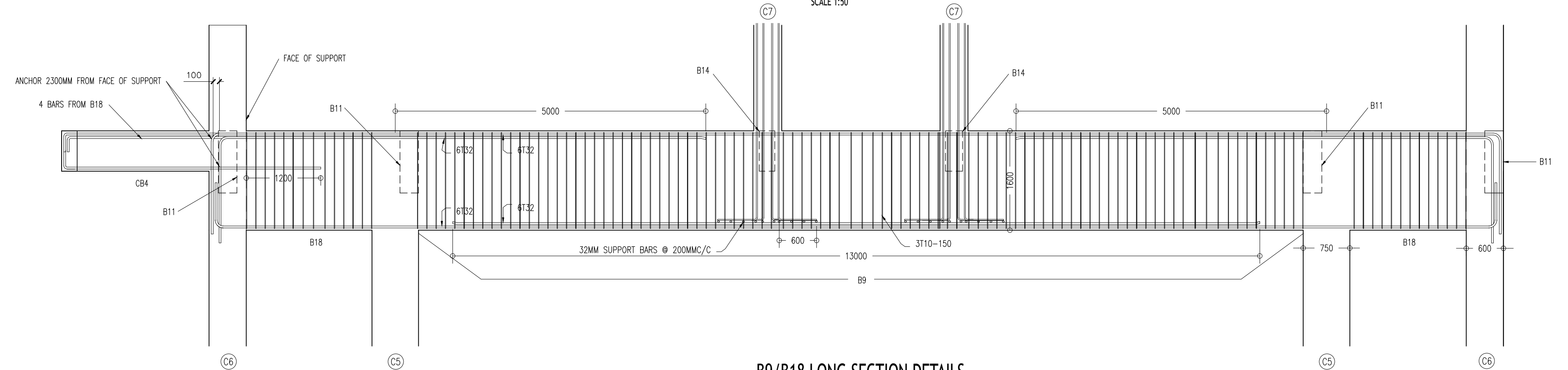

B9/B18 LONG SECTION DETAILS
SCALE 1:50

CONTRACTORS MUST
CHECK ALL
DIMENSIONS ON SITE
BEFORE STARTING
ANY WORK OR SHOP
DRAWINGS FIGURED
DIMENSIONS TO TAKE
PRECEDENCE OVER
SCALE READINGS



REVISION NUMBER:	ARCHITECT: AHMED AMEEL SHAKIEL	PROJECT: PROPOSED SALAARUDEEN SCHOOL AT LOT 20274	S-88
	ENGINEER: MARIYAM SAMAH	LOCATION: HULHUMALE PHASE 2, KAAFU ATOLL, REPUBLIC OF MALDIVES	
	ARCH_CHECKER: MOHAMED HAMEEN	DRAWING TITLE: AS GIVEN	
	STRUC_CHECKER: MOHAMED AHASAN	CLIENT: MINISTRY OF EDUCATION	
	SENIOR TECHNICIAN: ASIFAN AHMED	SCALE: AS GIVEN DIMENSION: MM DATE: JULY 2020 PROJECT NO.: 19-023	

CONCEPT AND DESIGN IN THIS DRAWING ARE THE PROPERTIES OF ARCHENG STUDIO PVT LTD. UNAUTHORIZED USE OR REPRODUCTION OF PART OF THE DESIGN/DRAWINGS OR CONCEPT TO USE IN OTHER PROJECTS OR SITES OTHER THAN SPECIFIED ON THIS DRAWING IS PROHIBITED

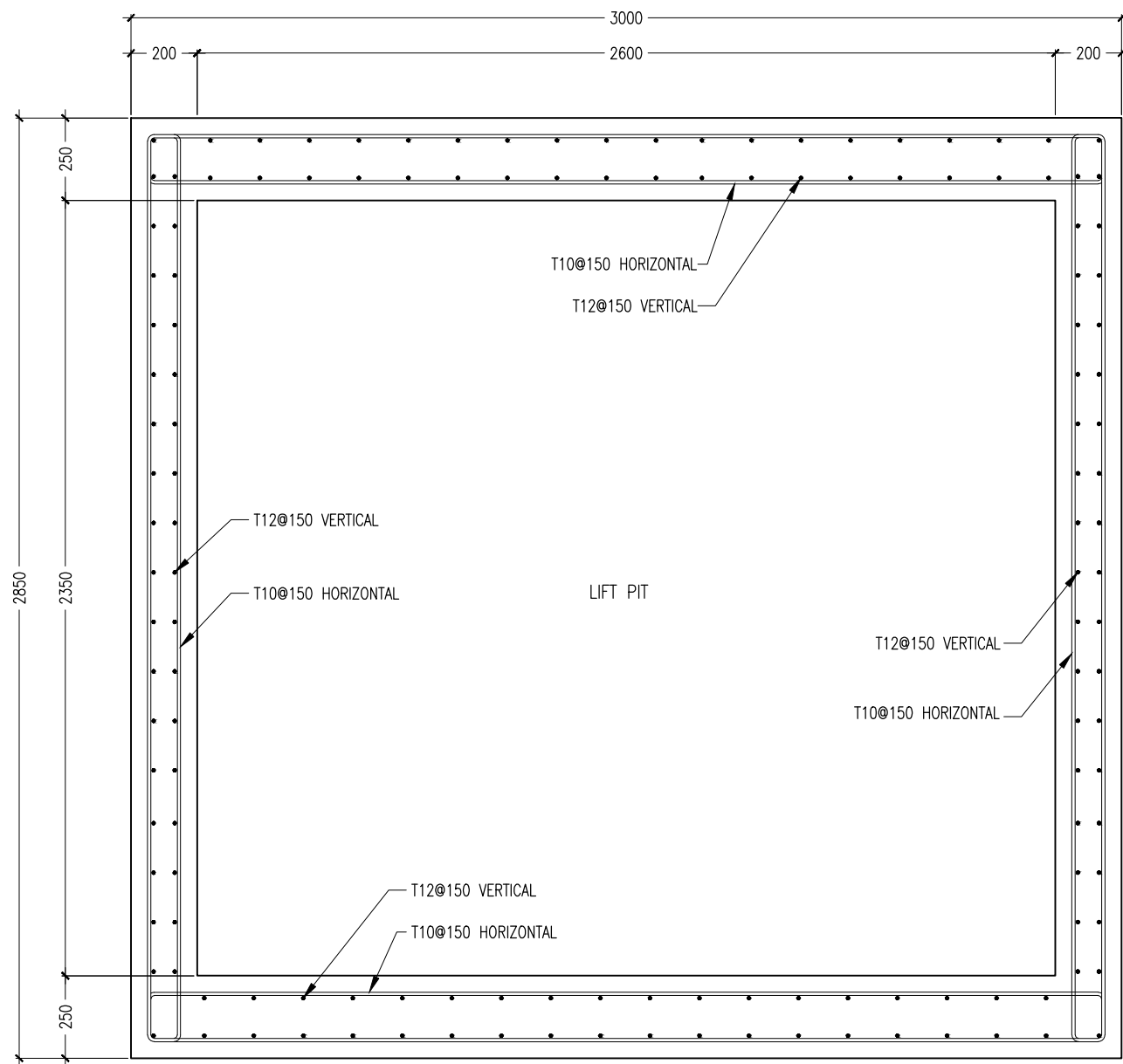

TYPICAL LIFT PIT REINFORCEMENT
SCALE 1 : 20

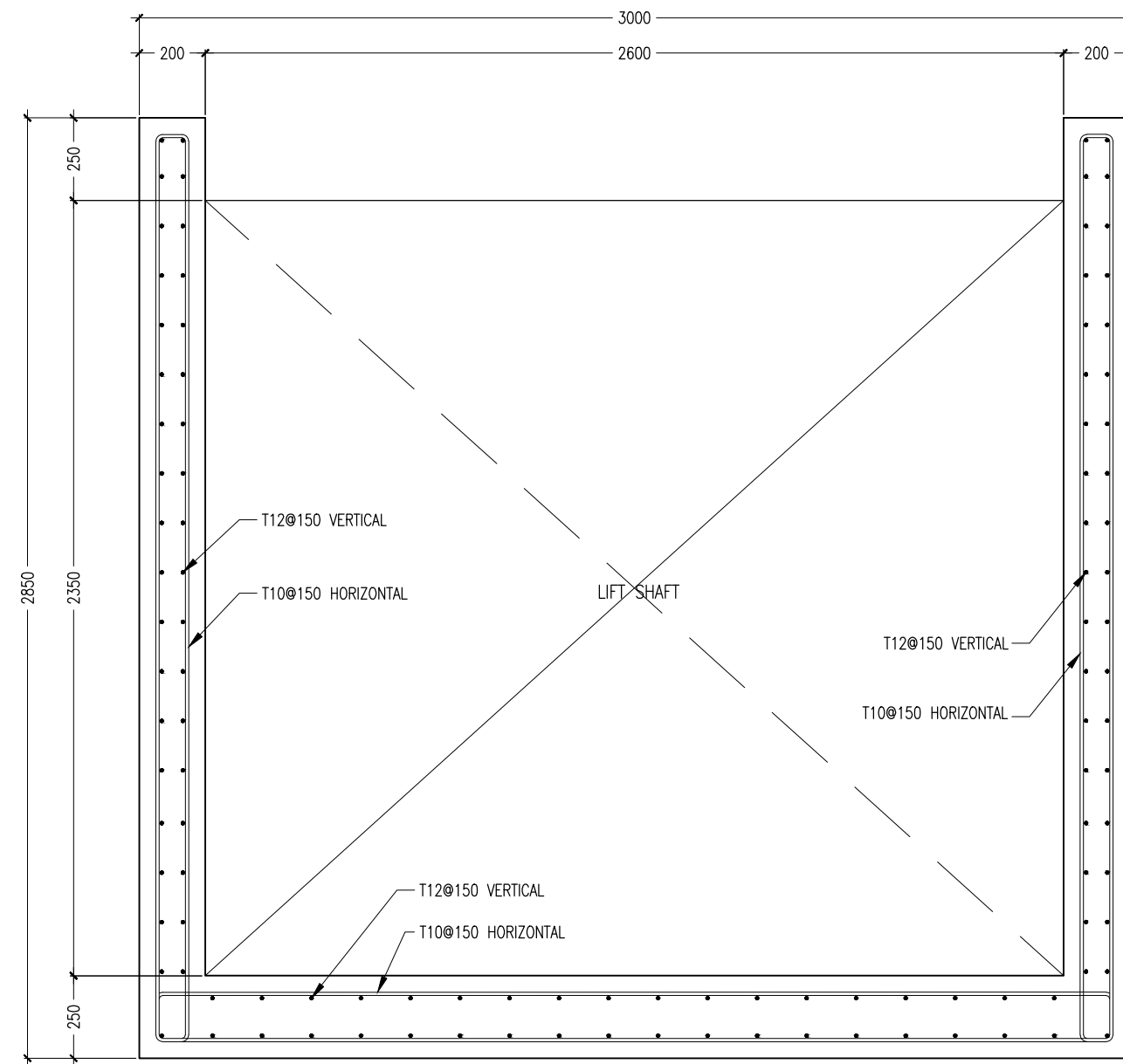

TYPICAL LIFT PIT REINFORCEMENT
SCALE 1 : 20

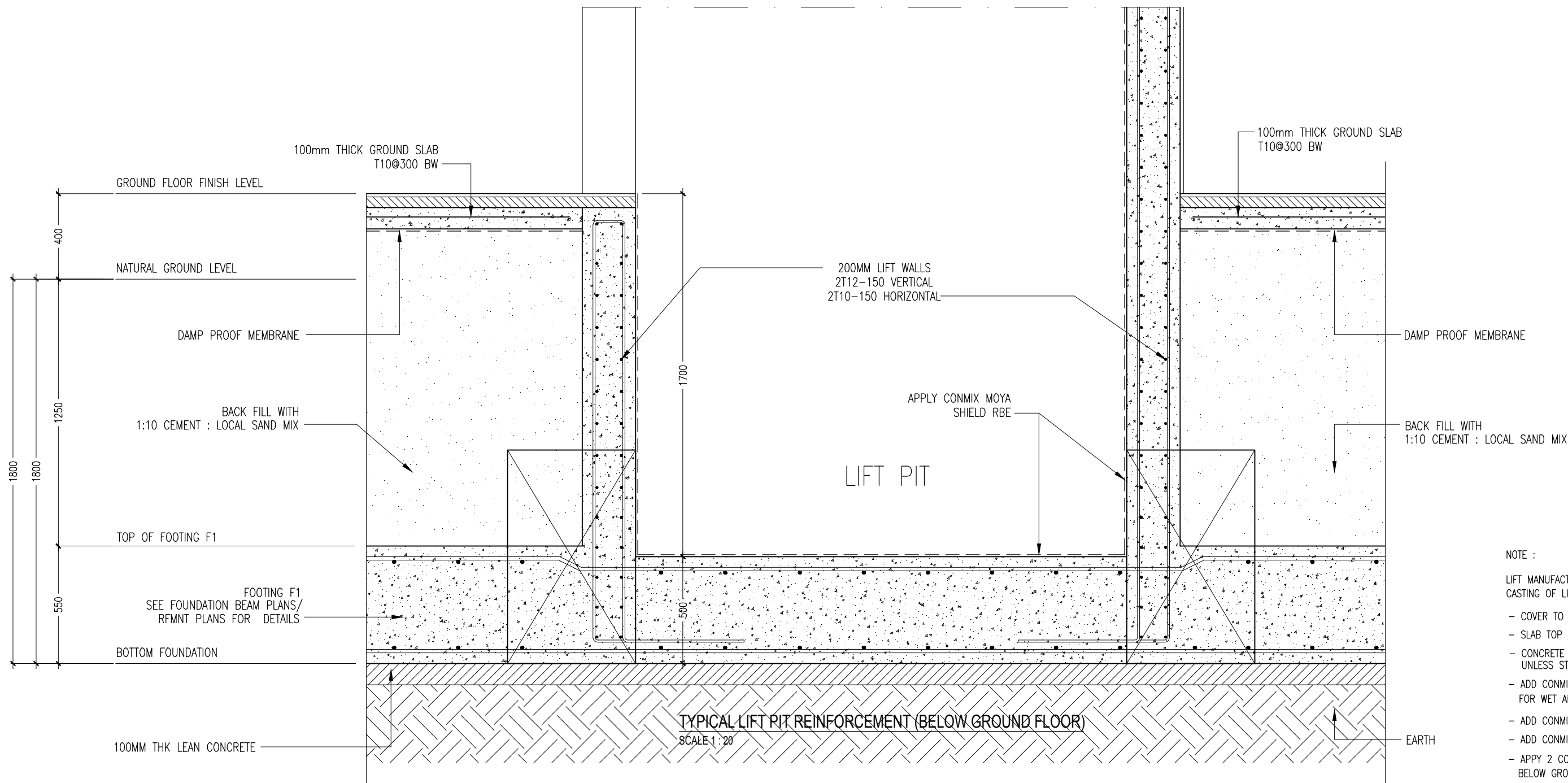

TYPICAL LIFT PIT REINFORCEMENT (BELOW GROUND FLOOR)
SCALE 1 : 20

NOTE :

LIFT MANUFACTURES APPROVAL TO BE OBTAINED TO CASTING OF LIFT PIT/LIFT WELL AND MACHINE ROOM

- COVER TO FOUNDATION: 50MM
- SLAB TOP COVER: 25MM
- CONCRETE MIX : 1:2:3 UNLESS STATED
- ADD CONMIX MEGA FLOW MP TO ALL EXTERNAL PLASTER & FOR WET AREA PLASTER
- ADD CONMIX MEGA FLOW P TO ALL SUPER STRUCTURE CONCRETE.
- ADD CONMIX MEGA ADD WL3 TO ALL SUBSTRUCTURE CONCRETE.
- APPLY 2 COATS OF CONMIX MOYA SHIELD RBE TO ALL STRUCTURE CONCRETE BELOW GROUND LEVEL.

CONTRACTORS MUST CHECK ALL DIMENSIONS ON SITE BEFORE STARTING ANY WORK OR SHOP DRAWINGS FIGURED DIMENSIONS TO TAKE PRECEDENCE OVER SCALE READINGS

ArchEng
s t u d i o
The Pyramidage, 1st Floor, Maafu, Republic of Maldives
aseng@archeng.biz

REVISION NUMBER:

ARCHITECT: AHMED AMEEL SHAKIEL
ENGINEER: MARIYAM SAMAH
ARCHI_CHECKER: MOHAMED HAMEEN
STRUC_CHECKER: MOHAMED AHASAN
SENIOR TECHNICIAN: ASIFAN AHMED

PROJECT: PROPOSED SALAAHUDEEN SCHOOL AT LOT 20274
LOCATION: HULHUMALE PHASE 2, KAAFU ATOLL, REPUBLIC OF MALDIVES
DRAWING TITLE: AS GIVEN
CLIENT: MINISTRY OF EDUCATION
SCALE: AS GIVEN
DIMENSION: MM
DATE: JULY 2020

S-89

DWG NO

PROJECT NO.: 19-023

CONCEPT AND DESIGN IN THIS DRAWING ARE THE PROPERTIES OF ARCHENG STUDIO PVT LTD. UNAUTHORIZED USE OR REPRODUCTION OF PART OF THE DESIGN/DRAWINGS OR CONCEPT TO USE IN OTHER PROJECTS OR SITES OTHER THAN SPECIFIED ON THIS DRAWING IS PROHIBITED

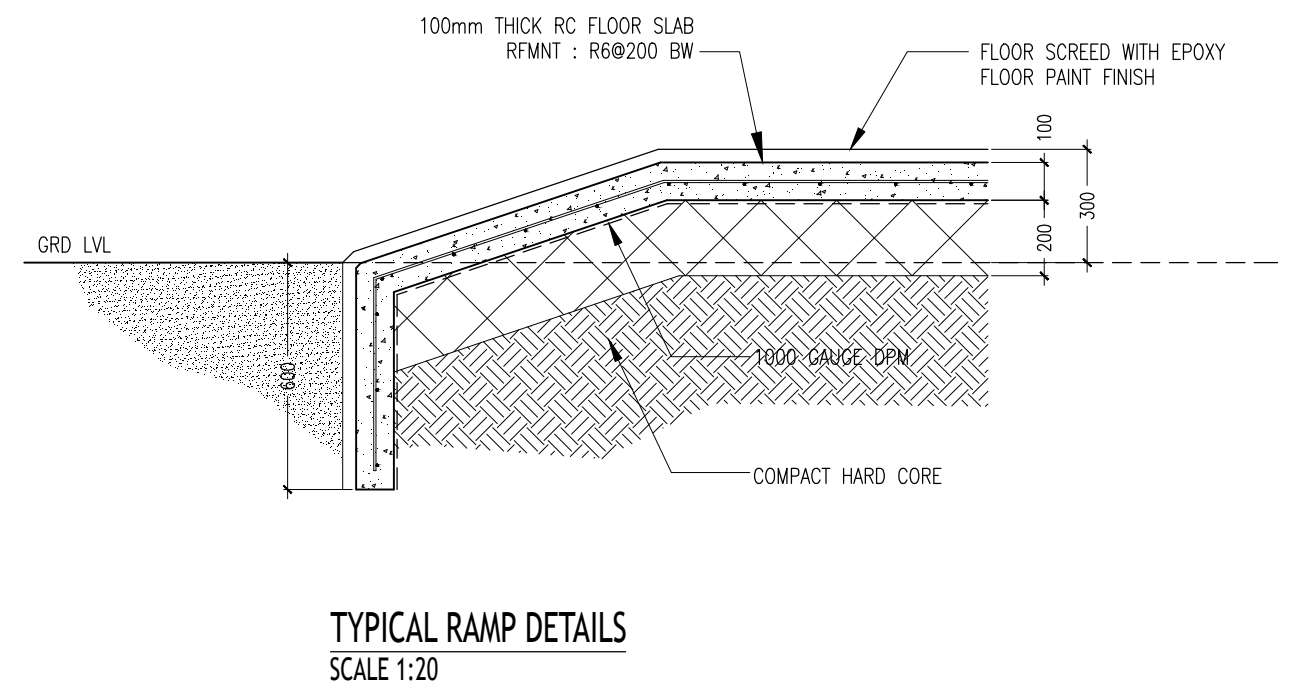
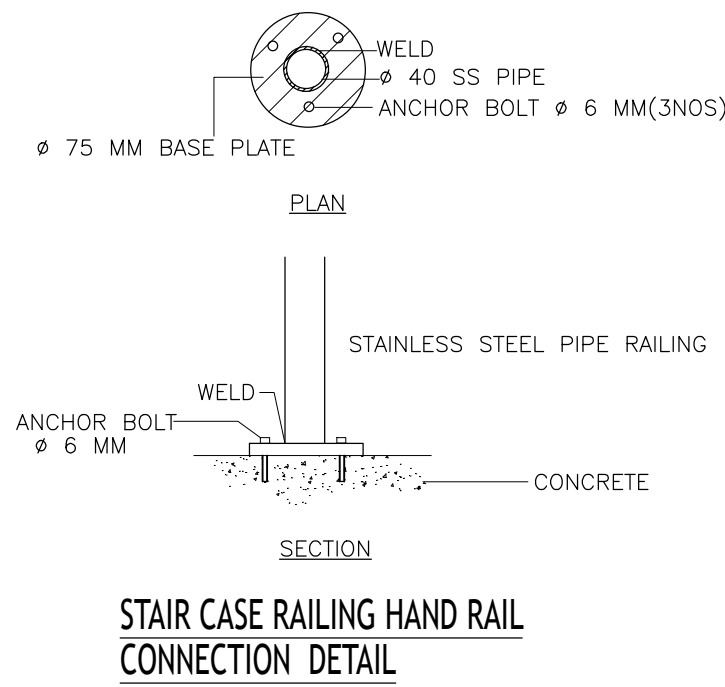
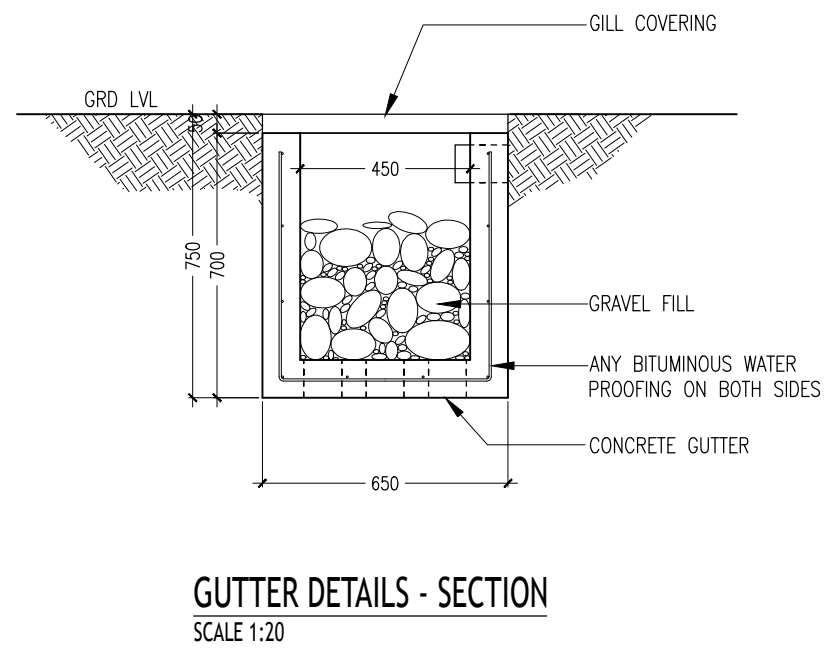
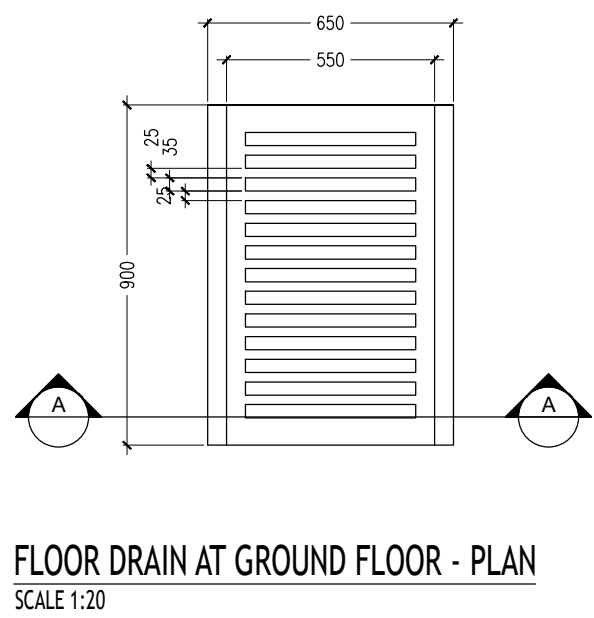
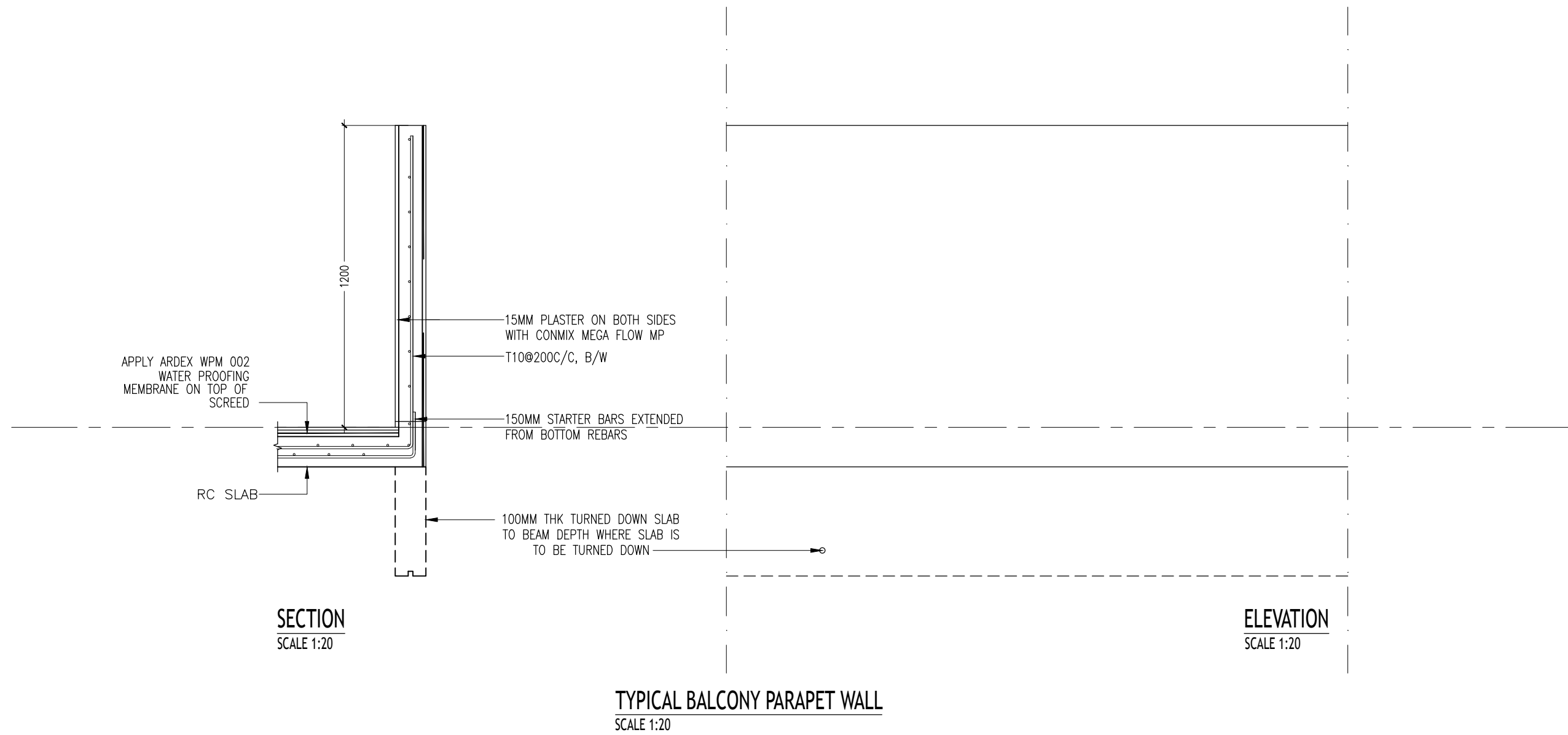

CONTRACTORS MUST
CHECK ALL
DIMENSIONS ON SITE
BEFORE STARTING
ANY WORK OR SHOP
DRAWINGS FIGURED
DIMENSIONS TO TAKE
PRECEDENCE OVER
SCALE READINGS

ArchEng
s t u d i o
The Piyathage, 1st Floor, Male, Republic of Maldives
aspin@archeng.biz

REVISION NUMBER:	ARCHITECT: AHMED AMEEL SHAKIEL	PROJECT: PROPOSED SALAARUDEEN SCHOOL AT LOT 20274	S-90
	ENGINEER: MARIYAM SAMAH	LOCATION: HULHUMALE PHASE 2, KAAFU ATOLL, REPUBLIC OF MALDIVES	
	ARCH_CHECKER: MOHAMED HAMEEN	DRAWING TITLE: AS GIVEN	
	STRUC_CHECKER: MOHAMED AHASAN	CLIENT: MINISTRY OF EDUCATION	
	SENIOR TECHNICIAN: ASIFAN AHMED	SCALE: AS GIVEN DIMENSION: MM DATE: JULY 2020	
CONCEPT AND DESIGN IN THIS DRAWING ARE THE PROPERTIES OF ARCHENG STUDIO PVT LTD. UNAUTHORIZED USE OR REPRODUCTION OF PART OF THE DESIGN/DRAWINGS OR CONCEPT TO USE IN OTHER PROJECTS OR SITES OTHER THAN SPECIFIED ON THIS DRAWING IS PROHIBITED			DWG NO PROJECT NO.: 19-023

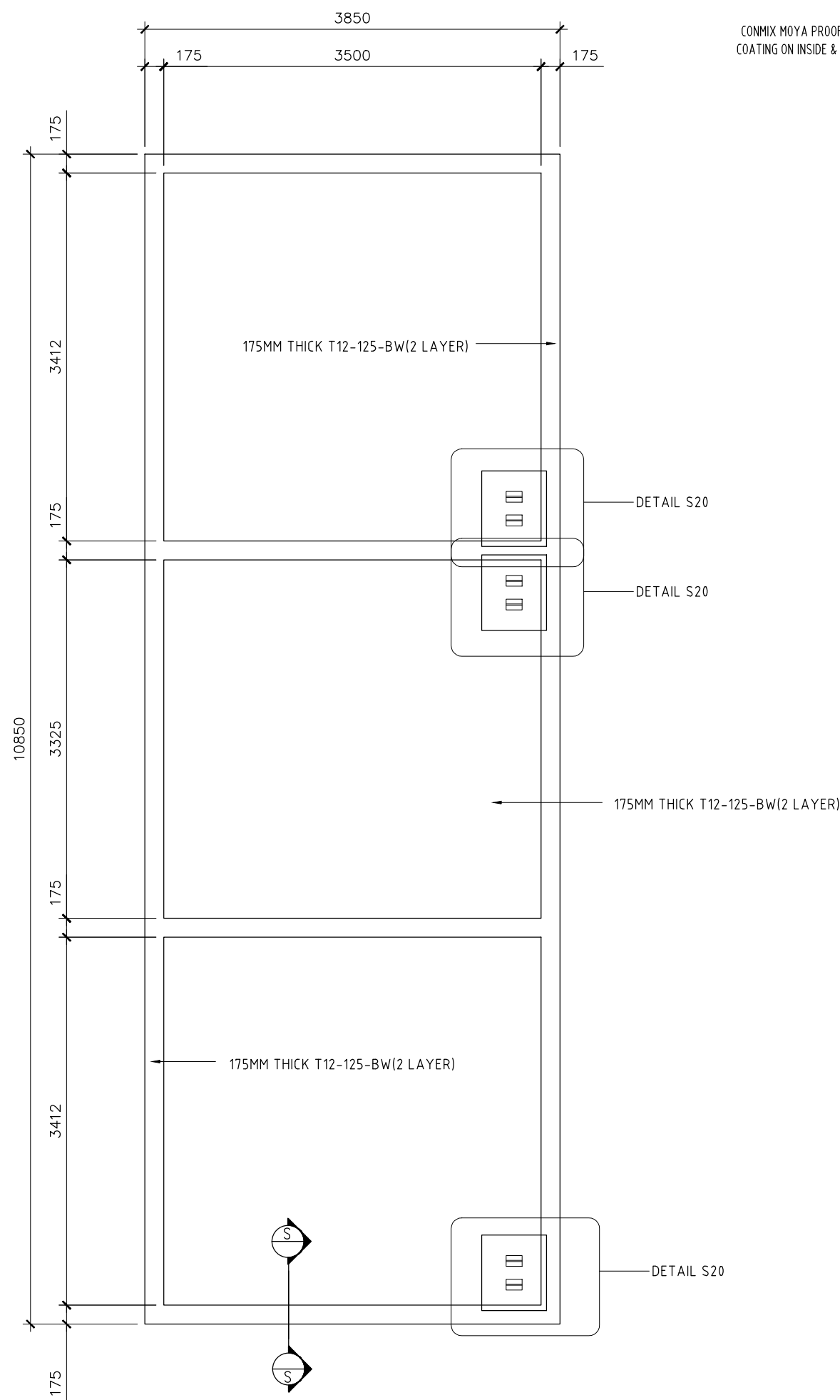

DETAIL S19/ FIRE WATER TANK DETAIL PLAN
SCALE 1:50

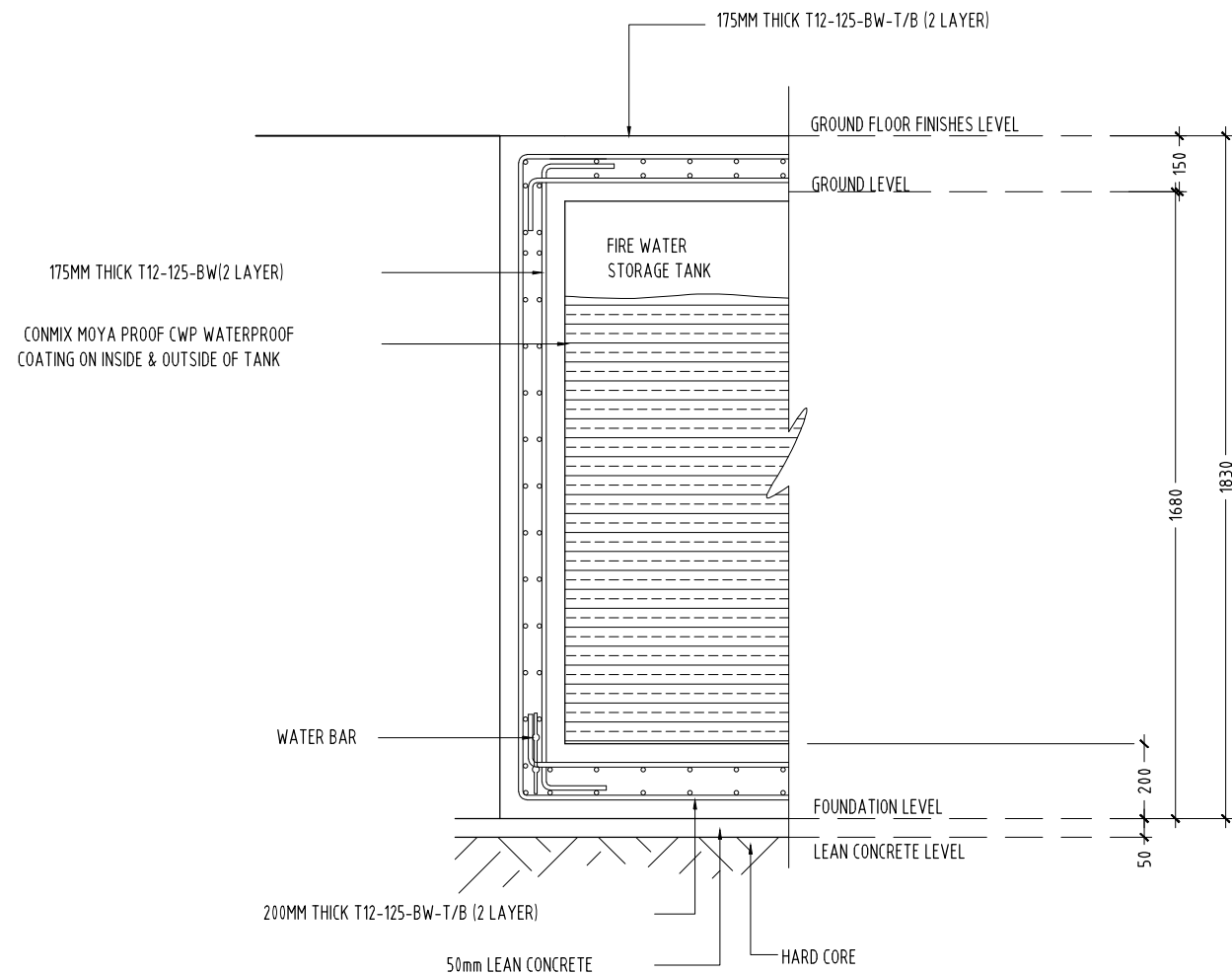

SECTION S-S
SCALE 1 : 20
DETAIL S20/ FIRE WATER TANK MAN HOLE OPENING PLAN
SCALE 1:50

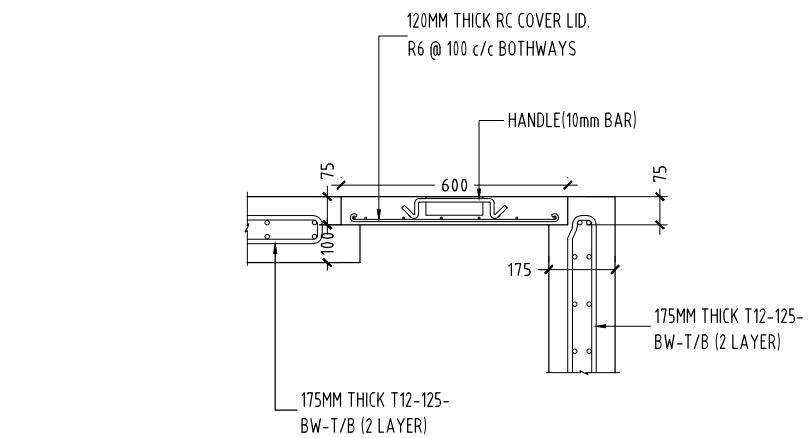
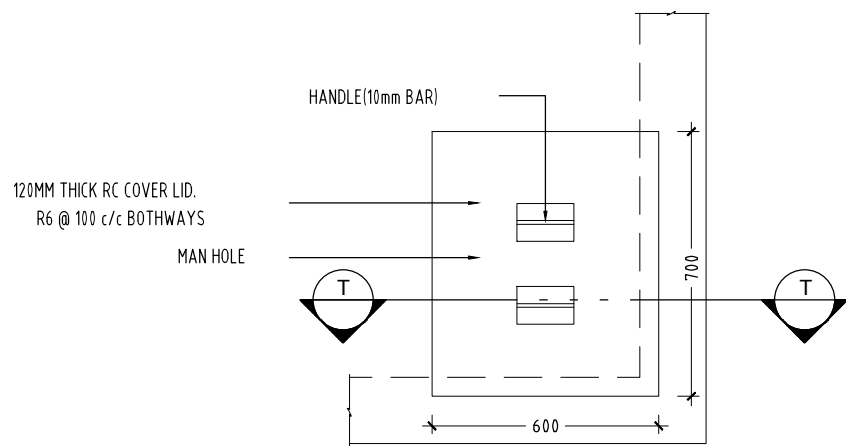

DETAIL S20/ MANHOLE SECTION T-T
SCALE 1 : 20

DETAIL S20/ FIRE WATER TANK MAN HOLE OPENING PLAN
SCALE 1:50

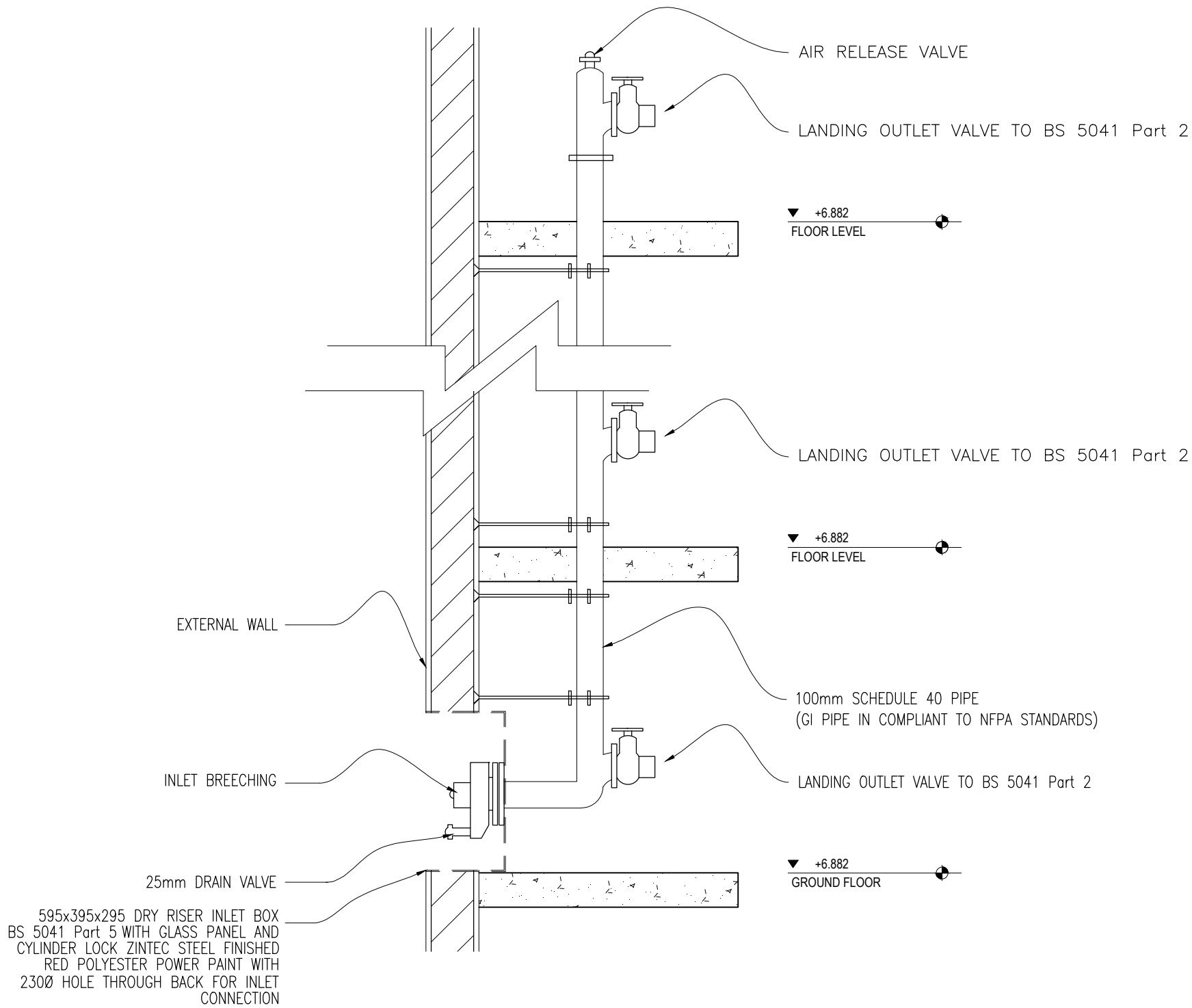

TYPICAL DRY RISER DETAILS
SCALE: NTS

CONTRACTORS MUST
CHECK ALL
DIMENSIONS ON SITE
BEFORE STARTING
ANY WORK OR SHOP
DRAWINGS FIGURED
DIMENSIONS TO TAKE
PRECEDENCE OVER
SCALE READINGS

ArchEng
s t u d i o
The Pyramidage, 1st Floor, Male', Republic of Maldives
asain@archeng.biz

REVISION NUMBER:	ARCHITECT: AHMED AMEEL SHAKIEL	PROJECT: PROPOSED SALAARUDEEN SCHOOL AT LOT 20274	S-91
	ENGINEER: MARIYAM SAMAH	LOCATION: HULHUMALE PHASE 2, KAAFU ATOLL, REPUBLIC OF MALDIVES	
	ARCH_CHECKER: MOHAMED HAMEEN	DRAWING TITLE: AS GIVEN	
	STRUC_CHECKER: MOHAMED AHMAN	CLIENT: MINISTRY OF EDUCATION	
	SENIOR TECHNICIAN: ASFAN AHMED	SCALE: AS GIVEN	
CONCEPT AND DESIGN IN THIS DRAWING ARE THE PROPERTIES OF ARCHENG STUDIO PVT LTD. UNAUTHORIZED USE OR REPRODUCTION OF PART OF THE DESIGN/DRAWINGS OR CONCEPT TO USE IN OTHER PROJECTS OR SITES OTHER THAN SPECIFIED ON THIS DRAWING IS PROHIBITED			DWG NO
			PROJECT NO.: 19-023

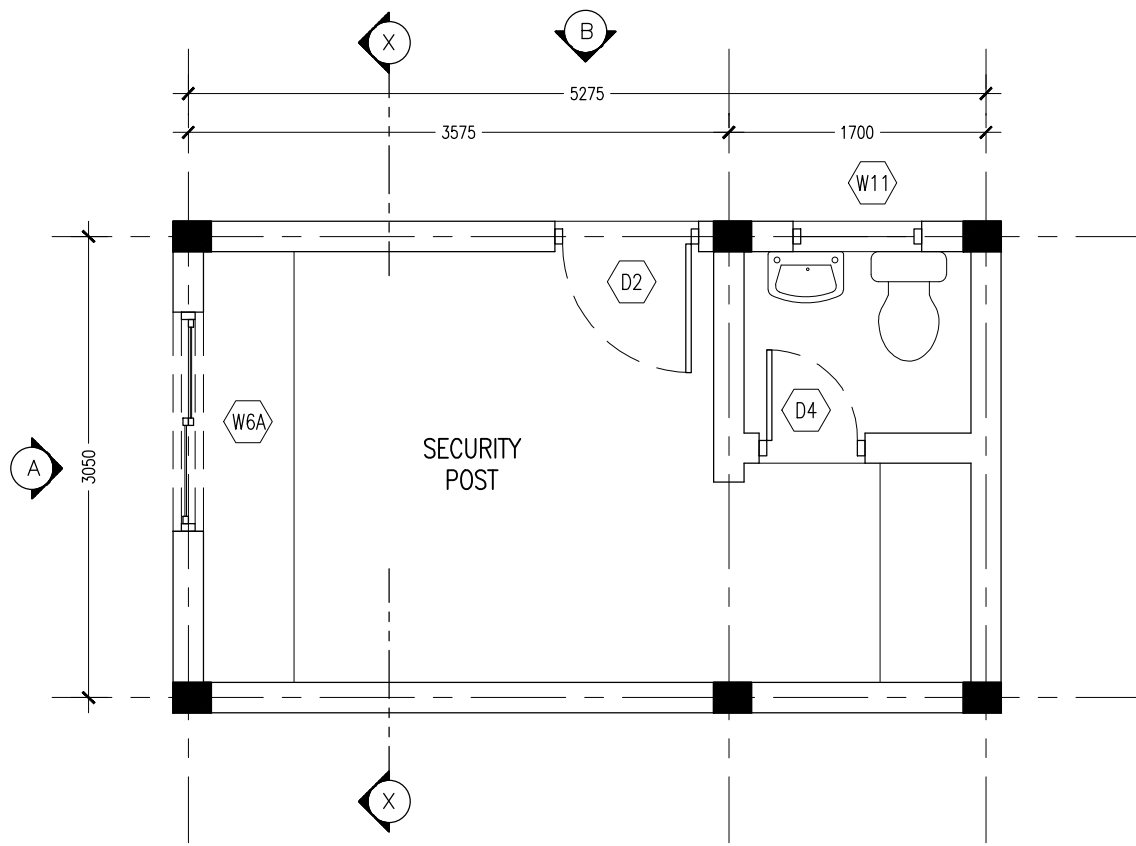

SECURITY POST LAYOUT PLAN
SCALE 1:50

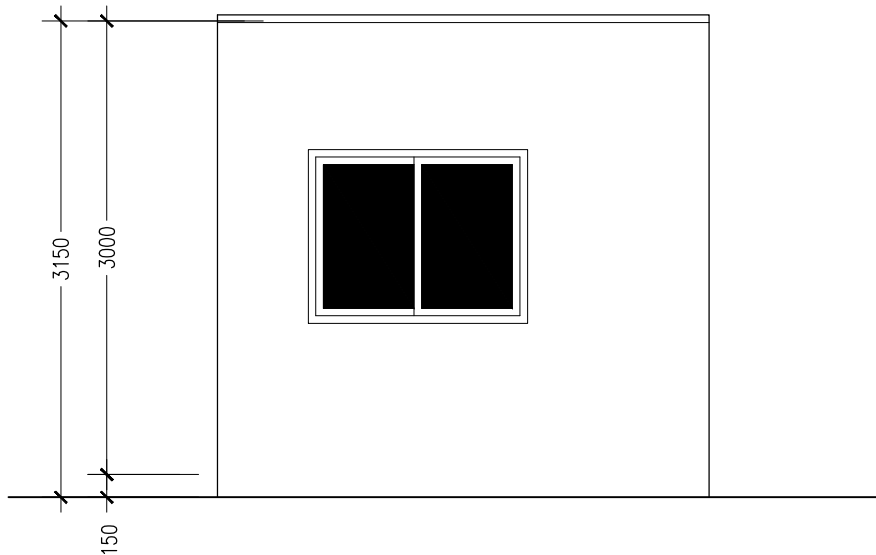

ELEVATION - A
SCALE 1:50

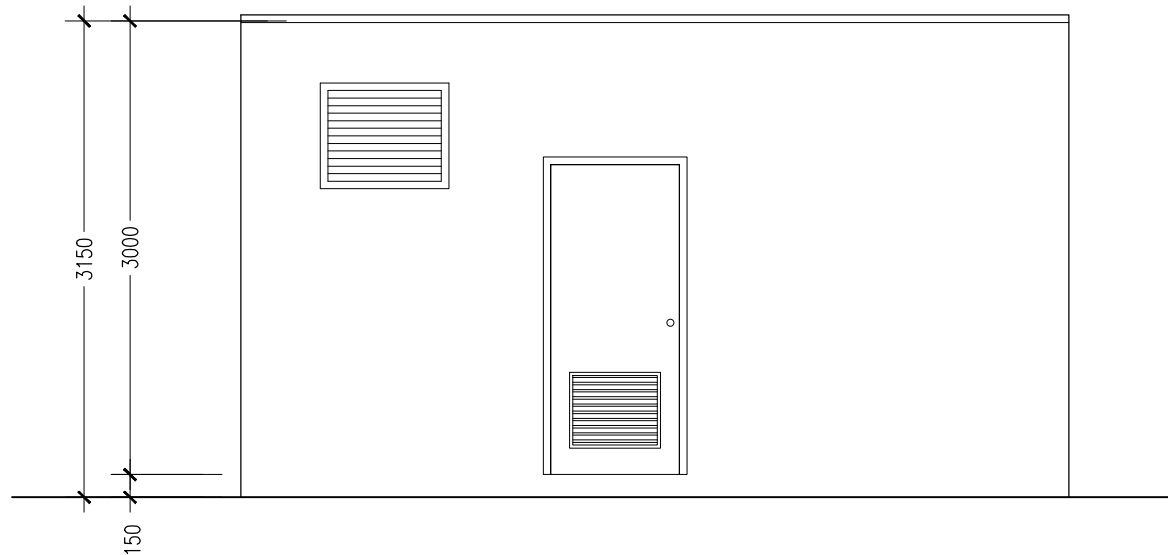

ELEVATION - B
SCALE 1:50

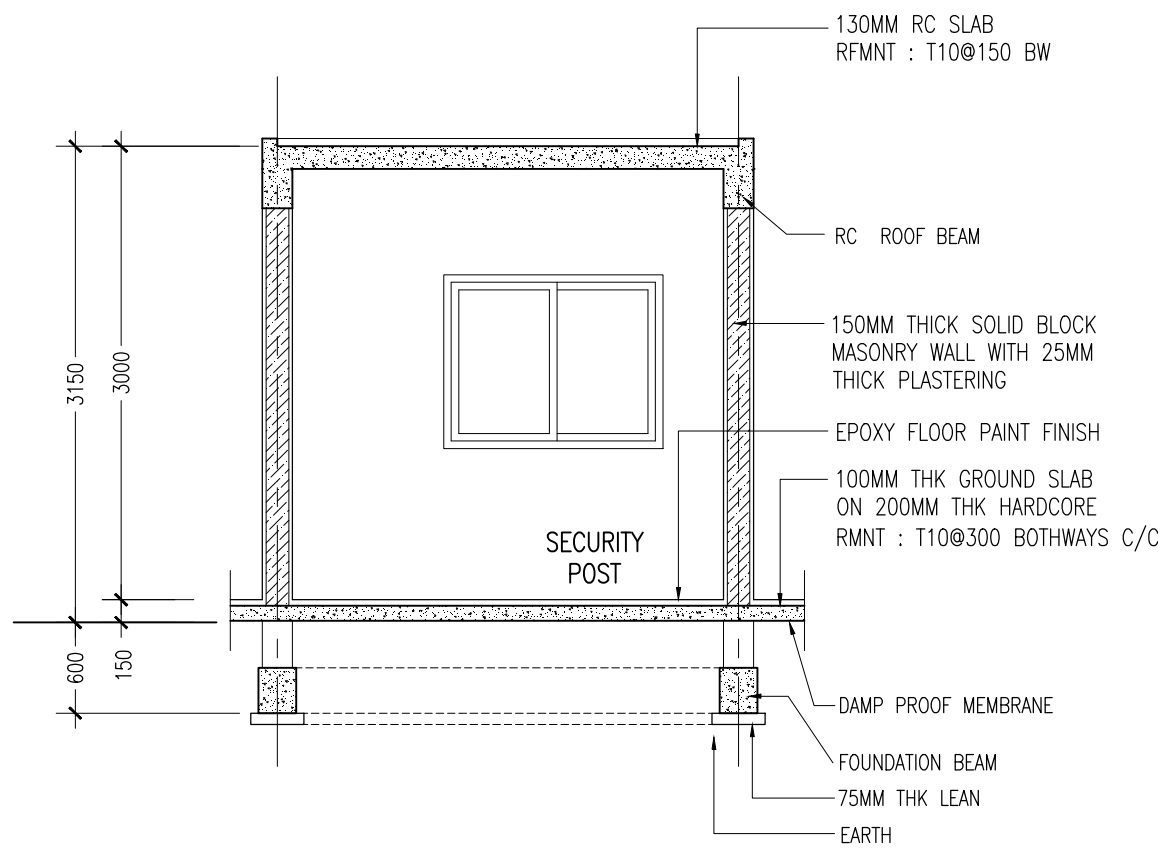

SECTION X-X
SCALE 1:50

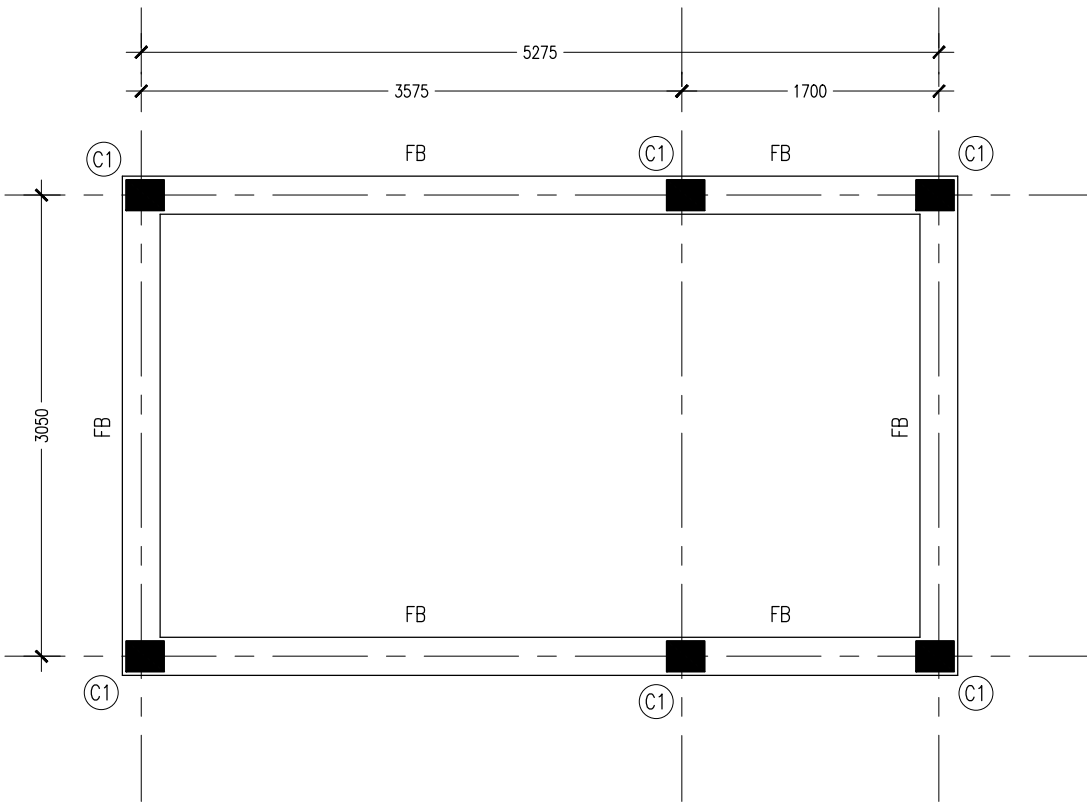

FOUNDATION BEAM
SCALE 1:50

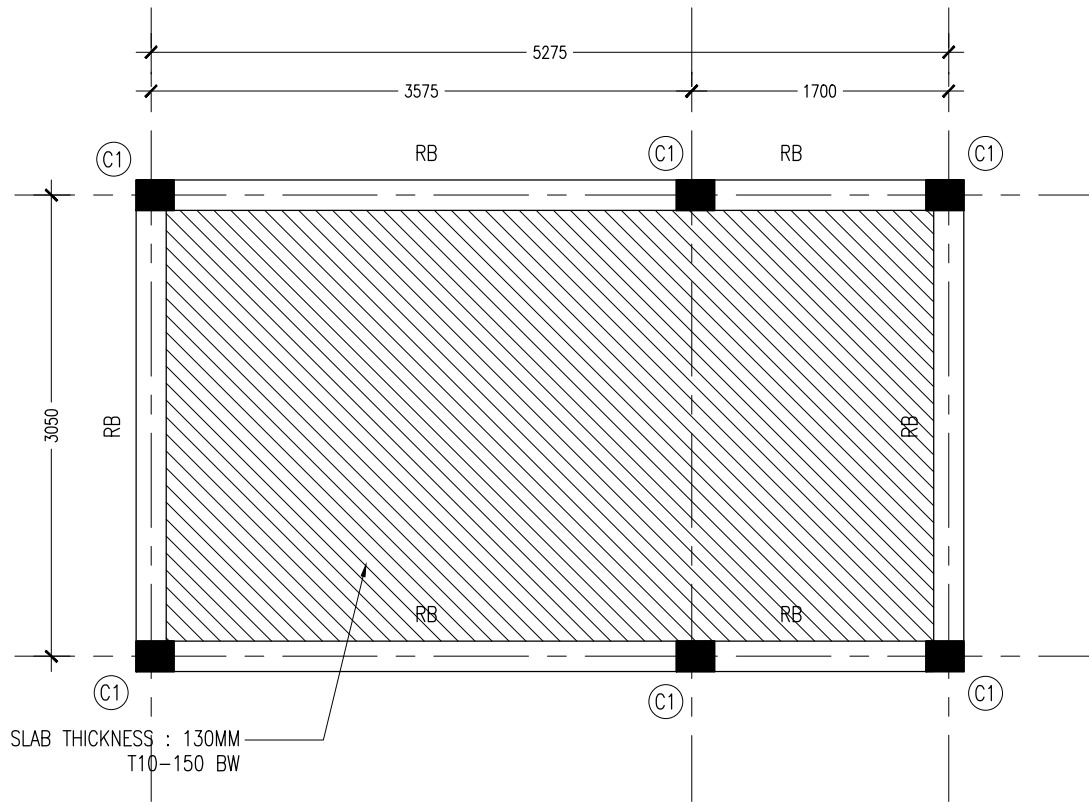

FOUNDATION BEAM
SCALE 1:50

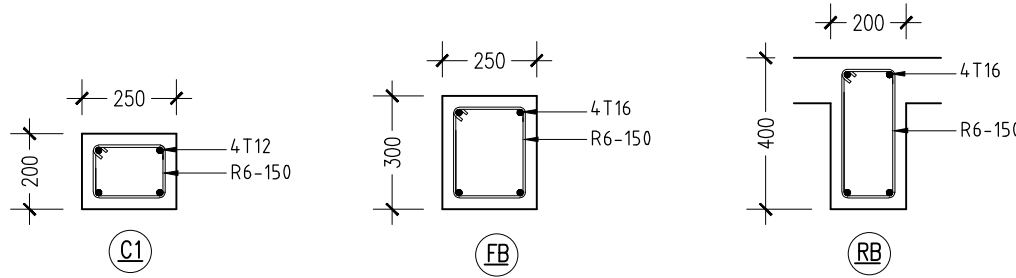

STRUCTURAL DETAILS
SCALE 1:20

SECURITY POST DETAILS

CONTRACTORS MUST
CHECK ALL
DIMENSIONS ON SITE
BEFORE STARTING
ANY WORK OR SHOP
DRAWINGS FIGURED
DIMENSIONS TO TAKE
PRECEDENCE OVER
SCALE READINGS

ArchEng
s t u d i o
The Project Manager, 1st Floor, Male, Republic of Maldives
asain@archeng.biz

REVISION NUMBER:	ARCHITECT: AHMED AMEEL SHAKHEEL	PROJECT: PROPOSED SALAARUDEEN SCHOOL AT LOT 20274	S-92
	ENGINEER: MARIYAM SAMAH	LOCATION: HULHUMALE PHASE 2, KAAFU ATOLL, REPUBLIC OF MALDIVES	
	ARCHI_CHECKER: MOHAMED HAMEEN	DRAWING TITLE: AS GIVEN	
	STRUC_CHECKER: MOHAMED AHASAN	CLIENT: MINISTRY OF EDUCATION	
	SENIOR TECHNICIAN: ASIFAN AHMED	SCALE: AS GIVEN DIMENSION: MM DATE: JULY 2020	
CONCEPT AND DESIGN IN THIS DRAWING ARE THE PROPERTIES OF ARCHENG STUDIO PVT LTD. UNAUTHORIZED USE OR REPRODUCTION OF PART OF THE DESIGN/DRAWINGS OR CONCEPT TO USE IN OTHER PROJECTS OR SITES OTHER THAN SPECIFIED ON THIS DRAWING IS PROHIBITED			DWG NO PROJECT NO.: 19-023