

NOTE: BUILDING SHOULD FACE SOUTH OR NORTH

SITE PLAN
SCALE 1:100

AMPEMENDMENTS :

PROJECT:

L . FUNADHOO HEALTH
CENTRE GARAGE,
LAUNDRY & STORE
BUILDING

CONTENT: AS GIVEN

PROJECT MANAGER: *Arif*

DESIGNER: *Ariz*

CIV/STR. ENGINEER: *Arif*

SURVEYED BY: -

DRAWN BY: *Ariz*

CHECKED BY: - *Nixdly*

DATE : *March 2006*

FILE NAME :

SHEET NO. : -



ADMIN DIVISION
MINISTRY OF HEALTH
ROSHANEE BUILDING
SOSUN MAGU, MALE, REPUBLIC OF MALDIVES
TEL: 3328387 FAX: 3328389

AMPEMENDMENTS :

PROJECT:

L . FUNADHOO HEALTH
CENTRE GARAGE,
LAUNDRY & STORE
BUILDING

CONTENT: AS GIVEN

PROJECT MANAGER: *Arif*

DESIGNER: *Ariz*

CIV/STR. ENGINEER: *- Arif*

SURVEYED BY: *-*

DRAWN BY: *Ariz*

CHECKED BY: *- Nixdly*

DATE : *March 2006*

FILE NAME :

SHEET NO. : -



ADMIN DIVISION
MINISTRY OF HEALTH
ROSHANEE BUILDING
SOSUN MAGU, MALE, REPUBLIC OF MALDIVES
TEL: 3328387 FAX: 3328389

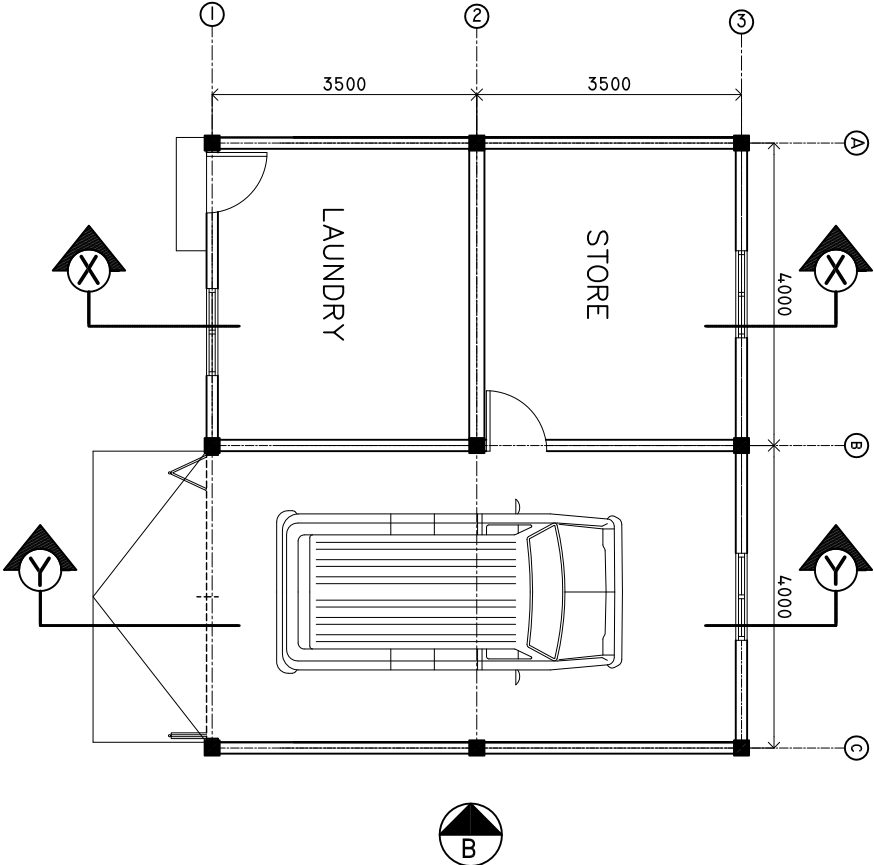

NOTE: BUILDING SHOULD FACE SOUTH OR NORTH

FLOOR PLAN

SCALE 1:100

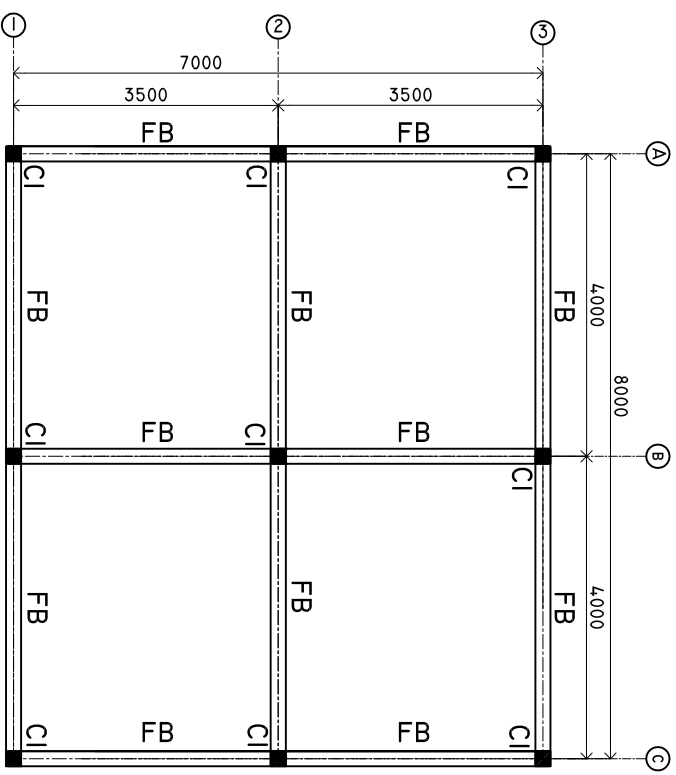

FOUNDATION PLAN
SCALE 1:100

AMENDMENTS :

PROJECT:

L . FUNADHOO HEALTH
CENTRE GARAGE,
LAUNDRY & STORE
BUILDING

CONTENT: AS GIVEN

PROJECT MANAGER: *Arif*

DESIGNER: *Ariz*

CIV/STR. ENGINEER: *- Arif*

SURVEYED BY: *-*

DRAWN BY: *Ariz*

CHECKED BY: *- Nixdly*

DATE : *March 2006*

FILE NAME :

SHEET NO. : -



ADMIN DIVISION
MINISTRY OF HEALTH
ROSHANEE BUILDING
SOSUN MAGU, MALE, REPUBLIC OF MALDIVES
TEL: 3328387 FAX: 3328389

PROJECT:

STORE BUILDING

CONTENT: *AS GIVEN*

PROJECT MANAGER: *Ariz*

DESIGNER: *Ariz*

CIV/STR. ENGINEER: -*Arif*

SURVEYED BY: -

DRAWN BY: *Ariz*

CHECKED BY: - *Nixdhv*

DATE : *March 2006*

FILE NAME :

SHEET NO. :-



ADMIN DIVISION
MINISTRY OF HEALTH
ROSHANEE BUILDING
SOSUN MAGU, MALE, REPUBLIC OF MALDIVES
TEL: 3328887 FAX: 3328889

AMPEMENTS :

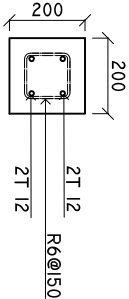

FOUNDATION BEAM (FB)

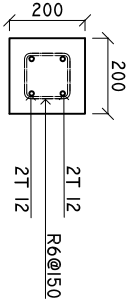

COLUMN (C1)

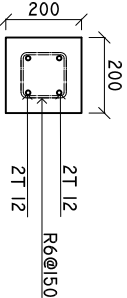

ROOF BEAM (RB)

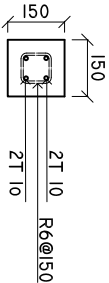

INTEL BEAM

NOTE:
INTEL BEAMS TO BE LAID ABOVE AND
BELOW ALL WINDOWS AND ALL
DOORS.

STRUCTURAL DETAILS

SCALE 1:20

GARAGE , LAUNDRY &
STORE BUILDING

CONTENT: *AS GIVEN*

PROJECT MANAGER: *AHz*

DESIGNER: *AHz*

CIV/STR. ENGINEER: *-AHzf*

SURVEYED BY: *-*

DRAWN BY: *AHz*

CHECKED BY: *-Nixdly*

DATE : *March 2006*

FILE NAME :

SHEET NO. : -



ADMIN DIVISION
MINISTRY OF HEALTH
ROSHANEE BUILDING
SOSUN MAGU, MALE, REPUBLIC OF MALDIVES
TEL: 3328387 FAX: 3328389

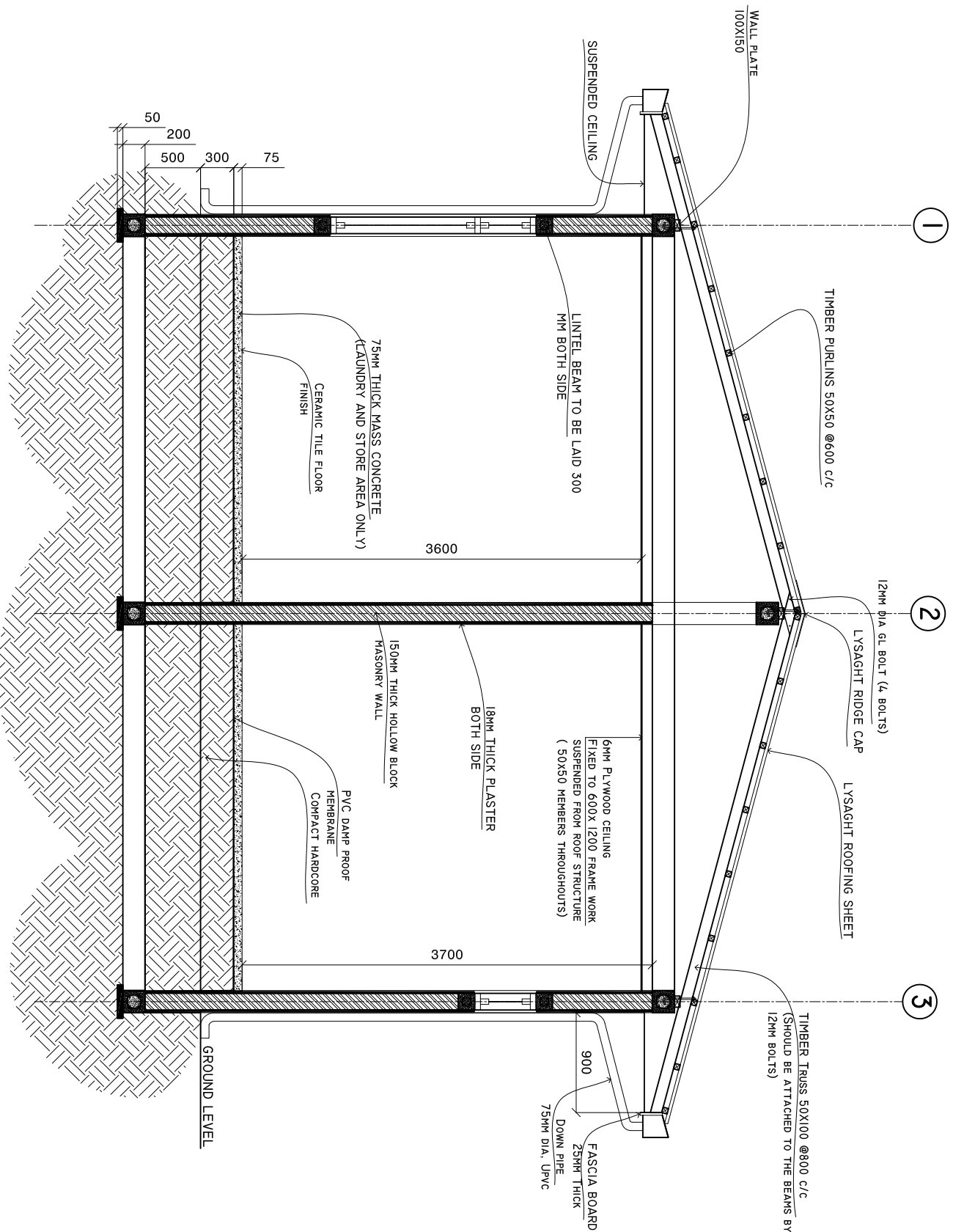

SECTION X - X
SCALE 1:50

AMENDMENTS :

PROJECT:

GARAGE, LAUNDRY &
STORE BUILDING

CONTENT: AS GIVEN

PROJECT MANAGER: *AH2*

DESIGNER: *AH2*

CIV/STR. ENGINEER: *- AH2*

SURVEYED BY: *-*

DRAWN BY: *AH2*

CHECKED BY: *- Nxdly*

DATE : *March 2006*

FILE NAME :

SHEET NO. : -



ADMIN DIVISION
MINISTRY OF HEALTH
ROSHANEE BUILDING
SOSUN MAULI WALE, REPUBLIC OF MALDIVES
TEL: 3328387 FAX: 3328389

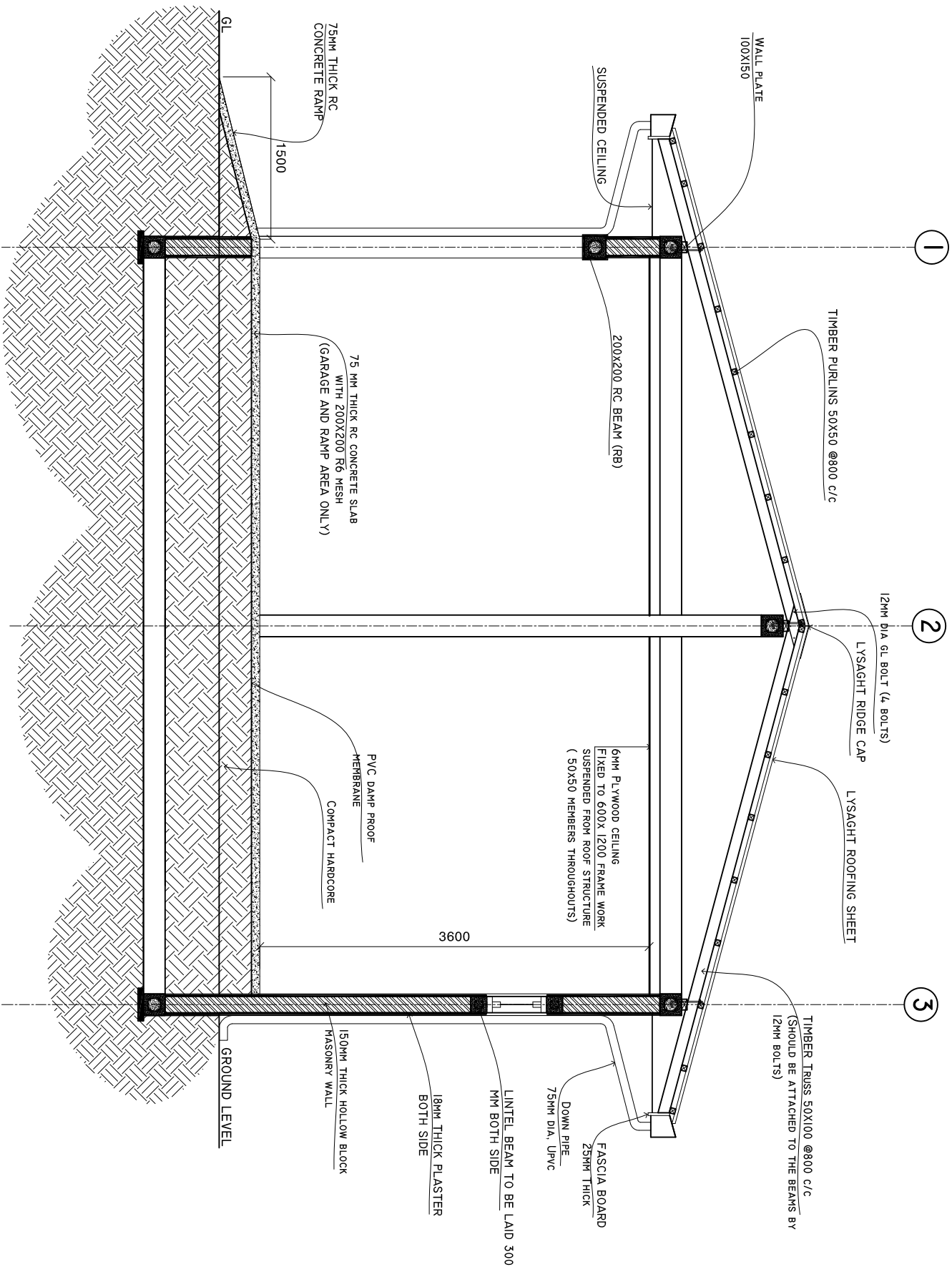

SECTION Y - Y
SCALE 1:50

APPENDMENTS :

PROJECT:

GARAGE, LAUNDRY &
STORE BUILDING

CONTENT: *AS GIVEN*

PROJECT MANAGER: *AHz*

DESIGNER: *AHz*

CIV/STR. ENGINEER: *-Arfj*

SURVEYED BY: *-*

DRAWN BY: *AHz*

CHECKED BY: *-Nixdljy*

DATE : *March 2006*

FILE NAME :

SHEET NO. : -



ADMIN DIVISION
MINISTRY OF HEALTH
ROSHANEE BUILDING
SOSUN MAGU, MALE, REPUBLIC OF MALDIVES
TEL: 3328387 FAX: 3328389

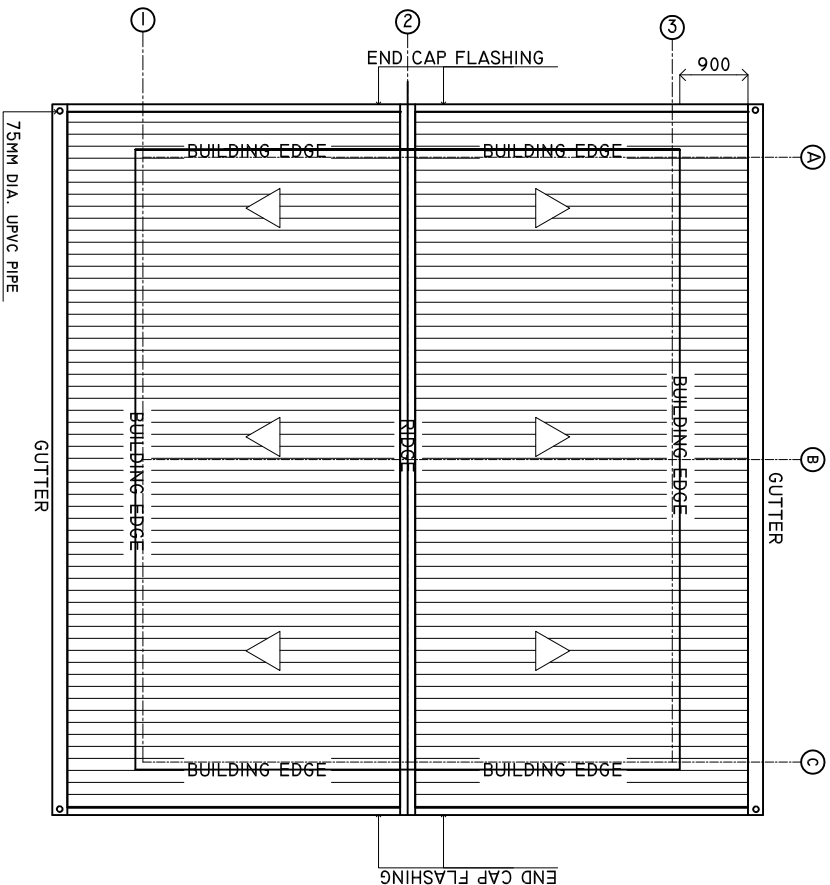

ROOF PLAN

SCALE 1:100

AMENDMENTS :

PROJECT:

GARAGE , LAUNDRY &
STORE BUILDING

CONTENT: *AS GIVEN*

PROJECT MANAGER: *Atz*

DESIGNER: *Atz*

CIV/STR. ENGINEER: *- Atfj*

SURVEYED BY: *-*

DRAWN BY: *Atz*

CHECKED BY: *- Nxdly*

DATE : *March 2006*

FILE NAME :

SHEET NO. : -



ADMIN DIVISION
MINISTRY OF HEALTH
ROSHANEE BUILDING
SOSUN MAGU, MALE, REPUBLIC OF MALDIVES
TEL: 3328387 FAX: 3328389

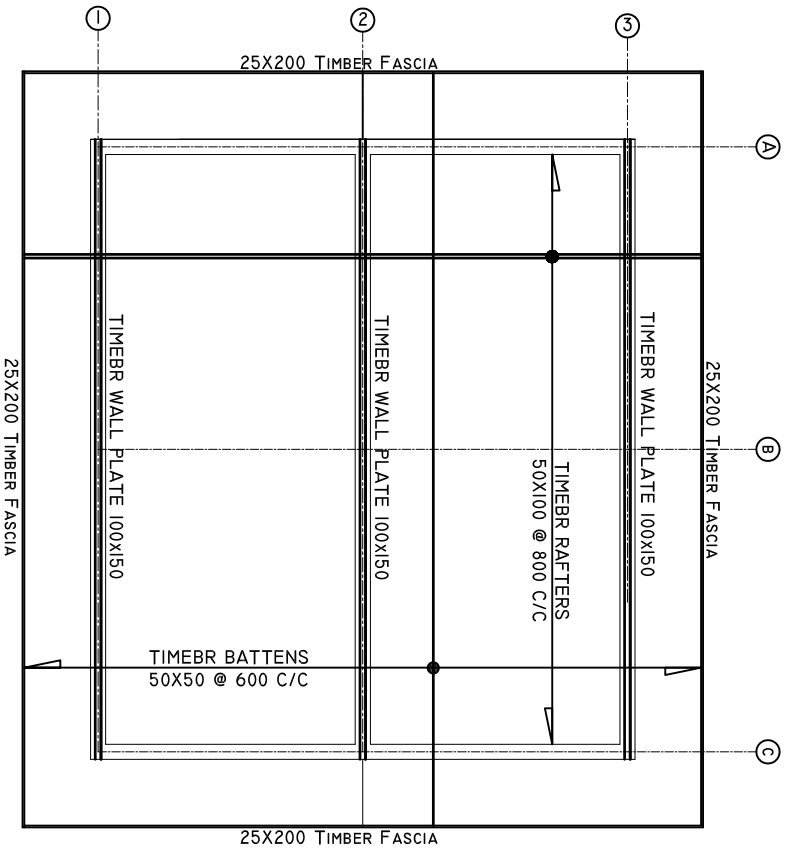

ROOF STRUCTURE PLAN
SCALE
1:100

AMPEMENDMENTS :

PROJECT:

**GARAGE , LAUNDRY &
STORE BUILDING**

CONTENT: *AS GIVEN*

PROJECT MANAGER: *Atz*

DESIGNER: *Atz*

CIV/STR. ENGINEER: *- Atfj*

SURVEYED BY: *-*

DRAWN BY: *Atz*

CHECKED BY: *- Nxdly*

DATE : *March 2006*

FILE NAME :

SHEET NO. : *-*

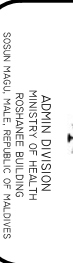

ADMIN DIVISION
MINISTRY OF HEALTH
ROSHANEE BUILDING
SOSUN WAQU, MALE, REPUBLIC OF MALDIVES
TEL: 3328387 FAX: 3328389

[illegible]

AMPEMENTS :

D1 - 02 Nos.

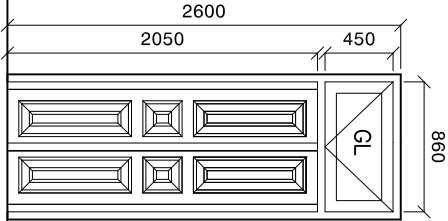

W1 - 04 Nos.

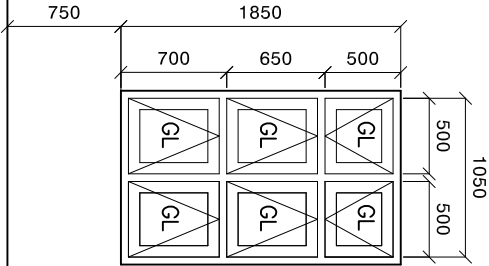

V1 - 2 Nos.

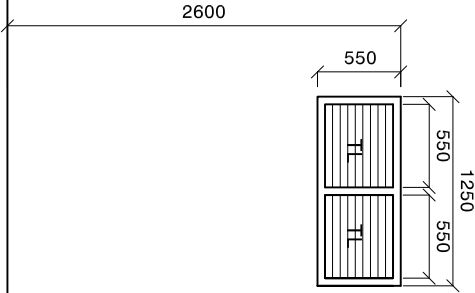

NOTE:

ALL MEASUREMENTS TO BE CHECKED ON SITE BEFORE FABRICATION

ALL UNITS TO BE MADE OF TIMBER, PUTTY SMOOTHED AND FINISHED WITH ENAMEL PAINT AS SPECIFIED
ALL UNITS TO BE MADE OF TIMBER, PUTTY SMOOTHED AND FINISHED WITH ENAMEL PAINT AS SPECIFIED

DOORS AND WINDOWS SCHEDULE

SCALE 1:50

GARAGE , LAUNDRY &
STORE BUILDING

CONTENT: *AS GIVEN*

PROJECT MANAGER: *Ariz*

DESIGNER: *Ariz*

CIV/STR. ENGINEER: *- Arif*

SURVEYED BY: *-*

DRAWN BY: *Ariz*

CHECKED BY: *- Nixdly*

DATE : *March 2006*

FILE NAME :

SHEET NO. : -



ADMIN DIVISION
MINISTRY OF HEALTH
ROSHANEE BUILDING
SOSUN MAGU, MALE, REPUBLIC OF MALDIVES
TEL: 3328387 FAX: 3328389

AMPEMENDMENTS :

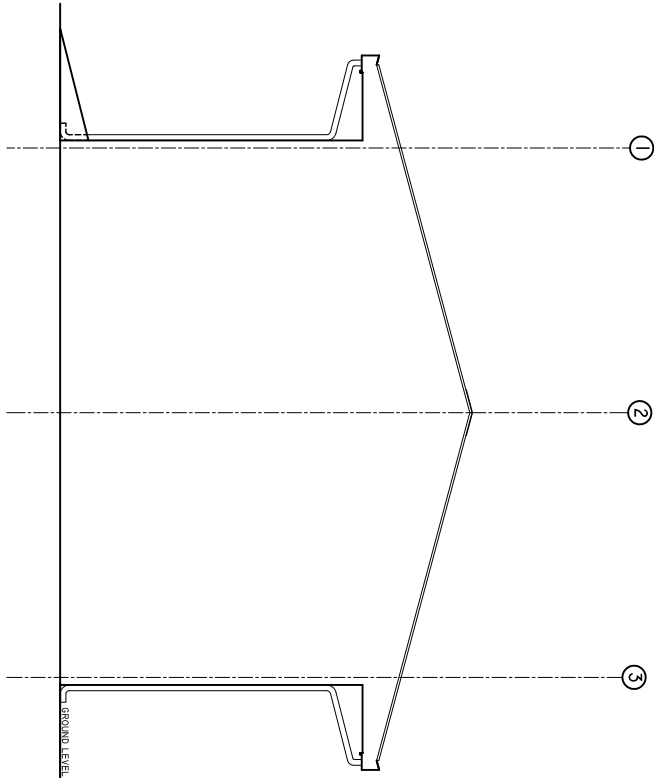

ELEVATION 'B'
SCALE 1:100

GARAGE , LAUNDRY &
STORE BUILDING

CONTENT: *AS GIVEN*

PROJECT MANAGER: *AHz*

DESIGNER: *AHz*

CIV/STR. ENGINEER: *-Arfj*

SURVEYED BY: *-*

DRAWN BY: *AHz*

CHECKED BY: *-Nxdly*

DATE : *March 2006*

FILE NAME :

SHEET NO. : *-*



ADMIN DIVISION
MINISTRY OF HEALTH
ROSHANEE BUILDING
SOSUN MAGU, MALE, REPUBLIC OF MALDIVES
TEL: 3328387 FAX: 3328389

[illegible]

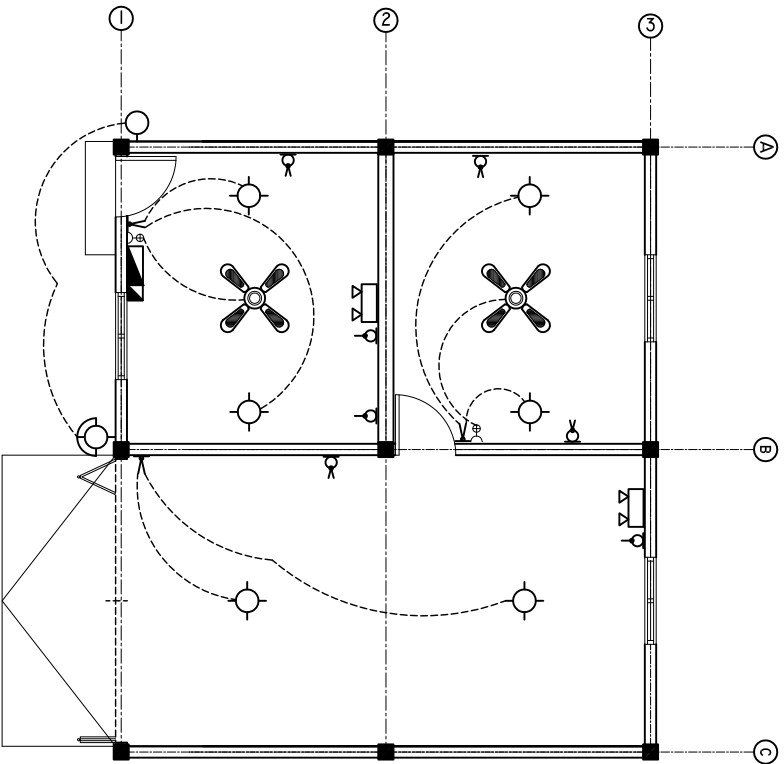

ELECTRICAL LAYOUT
SCALE 1:100

LEGEND

- CEILING MOUNT ENERGY SAVING LIGHT 11 W "day light" (Philips) Made from Holand
- TWO GANG SWITCH
- FAN DIMMER
- DISTRIBUTION BOARD (WALL EMBEDDED)
- MAIN
- WALL SOCKET OUTLET (DBL GANG)
- EMERGENCY LIGHT
- WATER PROOF OUT DOOR WALL MOUNT LIGHT(with 20W Philips Energy Saving Light) made from Holand
- CONTROL OF OUTDOOR LIGHT (PHOTO CELL SWITCH)
- CEILING FAN 1400mm DIA.

NOTE: SOCKET SWITCH SHOULD BE FIX 1.2M ABOVE FLOOR LEVEL

APPENDMENTS :

PROJECT:

GARAGE , LAUNDRY &
STORE BUILDING

CONTENT: AS GIVEN

PROJECT MANAGER: *AriZ*

DESIGNER: *AriZ*

CIV/STR. ENGINEER: *- AriZ*

SURVEYED BY: *-*

DRAWN BY: *AriZ*

CHECKED BY: *- Nixdly*

DATE : *March 2006*

FILE NAME :

SHEET NO. : -



ADMIN DIVISION
MINISTRY OF HEALTH
ROSHANEE BUILDING
SOSUN MAULI WALE, REPUBLIC OF MALDIVES
TEL: 3328387 FAX: 3328389

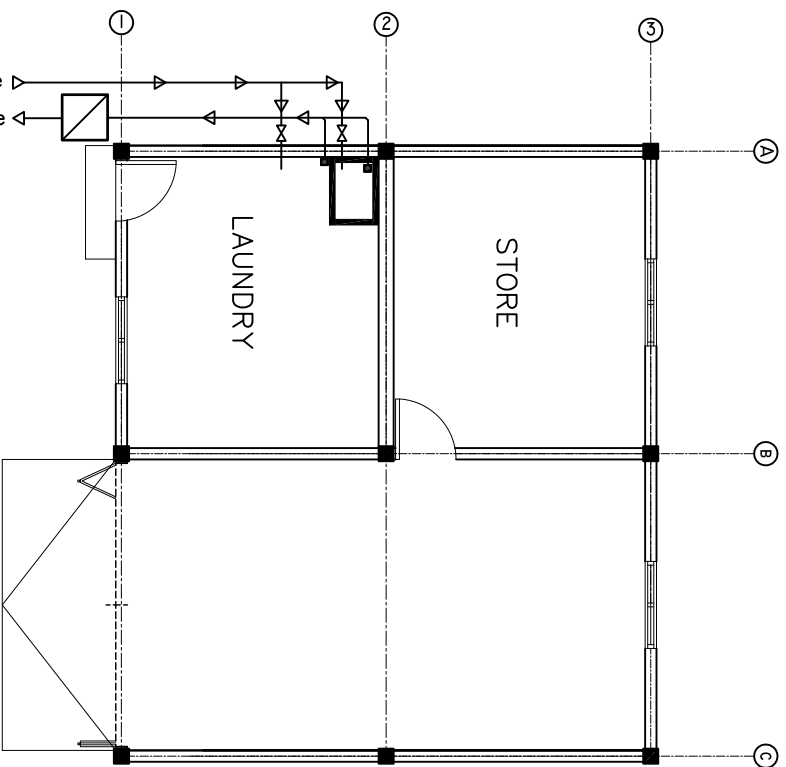

PLUMBING LAYOUT
SCALE 1:100

AMPEMENDMENTS :

PROJECT:

**GARAGE , LAUNDRY &
STORE BUILDING**

CONTENT: *AS GIVEN*

PROJECT MANAGER: *Atiz*

DESIGNER: *Atiz*

CIV/STR. ENGINEER: *- Atif*

SURVEYED BY: *-*

DRAWN BY: *Atiz*

CHECKED BY: *- Nixdly*

DATE : *March 2006*

FILE NAME :

SHEET NO. : *-*



ADMIN DIVISION
MINISTRY OF HEALTH
ROSHANEE BUILDING
SOSUN MAGU, MALE, REPUBLIC OF MALDIVES
TEL: 3328387 FAX: 3328389

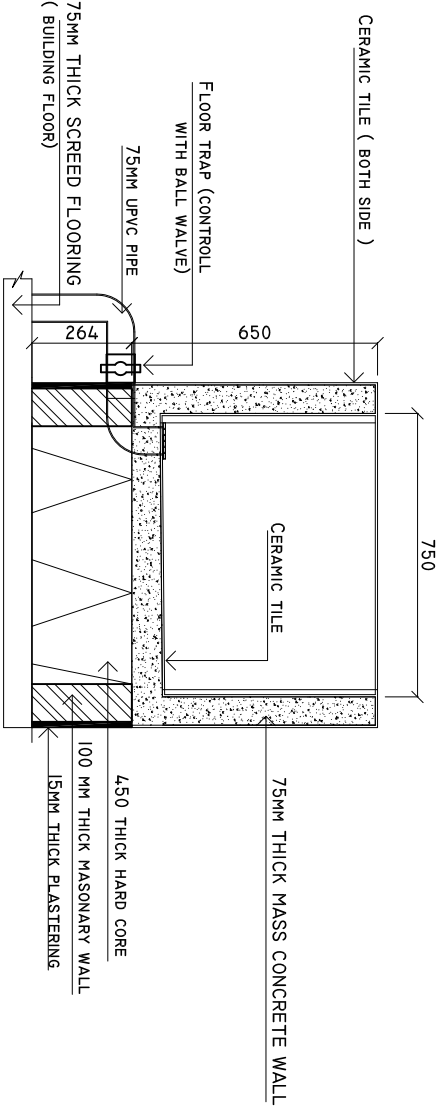

WATER TUB SECTION X - X

SCALE 1:20

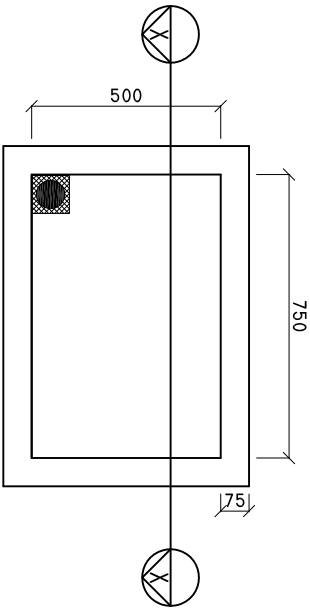

WATER TUB PLAN

SCALE 1:20

APPENDMENTS :

PROJECT:

GARAGE , LAUNDRY &
STORE BUILDING

CONTENT: *AS GIVEN*

PROJECT MANAGER: *Atz*

DESIGNER: *Atz*

CIV/STR. ENGINEER: *- Atfj*

SURVEYED BY: *-*

DRAWN BY: *Atz*

CHECKED BY: *- Nxdly*

DATE : *March 2006*

FILE NAME :

SHEET NO. : *-*



ADMIN DIVISION
MINISTRY OF HEALTH
ROSHANEE BUILDING
SOSUN MAGU, MALE, REPUBLIC OF MALDIVES
TEL: 3328387 FAX: 3328389