

Proposed New Magistrate Court At S.HITHADHOO Plumbing Drawings

October 2014









Client: Department of Judicial Administration

Design by







WATER SUPPLY

LEGEND

SYMBOL	DESCRIPTION
	TAP
	SHOWER
	MUSLIM SHOWER
	ISOLATING VALVE
	FRESH WATER SUPPLY (ø12–ø35)
	GROUND WATER SUPPLY (ø12–ø35)
	50ø VENTILATION PIPE
	WATER PUMP

SEWAGE

LEGEND

SYMBOL	DESCRIPTION
	INSPECTION CHAMBER
	FLOOR DRAIN
	UPVC HIGH PRESSURE WASTE WATER PIPE(ø75–ø100)
	SEWAGE DISPOSAL (ø100–ø150)
	P TRAP

NOTE:

- GROUND WATER FOR WC
- MWSC WATER TAP NEAR WC (MUSLIM SHOWER)
- MWSC WATER FOR SHOWER HEAD
- MWSC WATER FOR WASH BASIN
- ALL THE CONNECTIONS SHOULD BE DONE THROUGH GATE VALVES
- MWSC WATER TO BE PROVIDED TO ALL KITCHENS SINKS

MWSC WATER METRE

FOR EACH APARTMENT THERE WILL BE A SEPERATE WATER METRE, MWSC WATER IS PROVIDED TO ALL THE FLOORS DIRECTLY FROM THE MWSC WATER METRES LOCATED ON THE GROUND FLOOR

CONTRACTORS MUST
CHECK ALL
DIMENSIONS ON SITE
BEFORE STARTING
ANY WORK OR SHOP
DRAWINGS FIGURED
DIMENSIONS TO TAKE
PRECEDENCE OVER
SCALE READINGS



REVISION:	ARCHITECT: MOHAMED HAMEEN / BDR2014016A	PROJECT: PROPOSED NEW MAGISTRATE COURT	P-01		
	ENGINEER: MOHAMED AHSAN / BDR2014074E	LOCATION: S.HITHADHOO			
	PRIMARY ENG: MARIYAM SAMAH / BDR2014053PE	DRAWING TITLE: AS GIVEN			
	ESTIMATOR:	CLIENT: DEPARTMENT OF JUDICIAL ADMINISTRATION			
	DRAWN BY: ASFAN AHMED/SHAMHAD SAEED	SCALE: AS GIVEN		DIMENSION: MM	DATE: OCTOBER 2014
CONCEPT AND DESIGN IN THIS DRAWING ARE THE PROPERTIES OF ARCH-ENG STUDIO PVT LTD, UNAUTHORIZED USE OR REPRODUCTION OF PART OF THE DESIGN,DRAWINGS OR CONCEPT TO USE IN OTHER PROJECTS OR SITES OTHER THAN SPECIFIED ON THIS DRAWING IS PROHIBITED					PROJECT NO.: 14-061

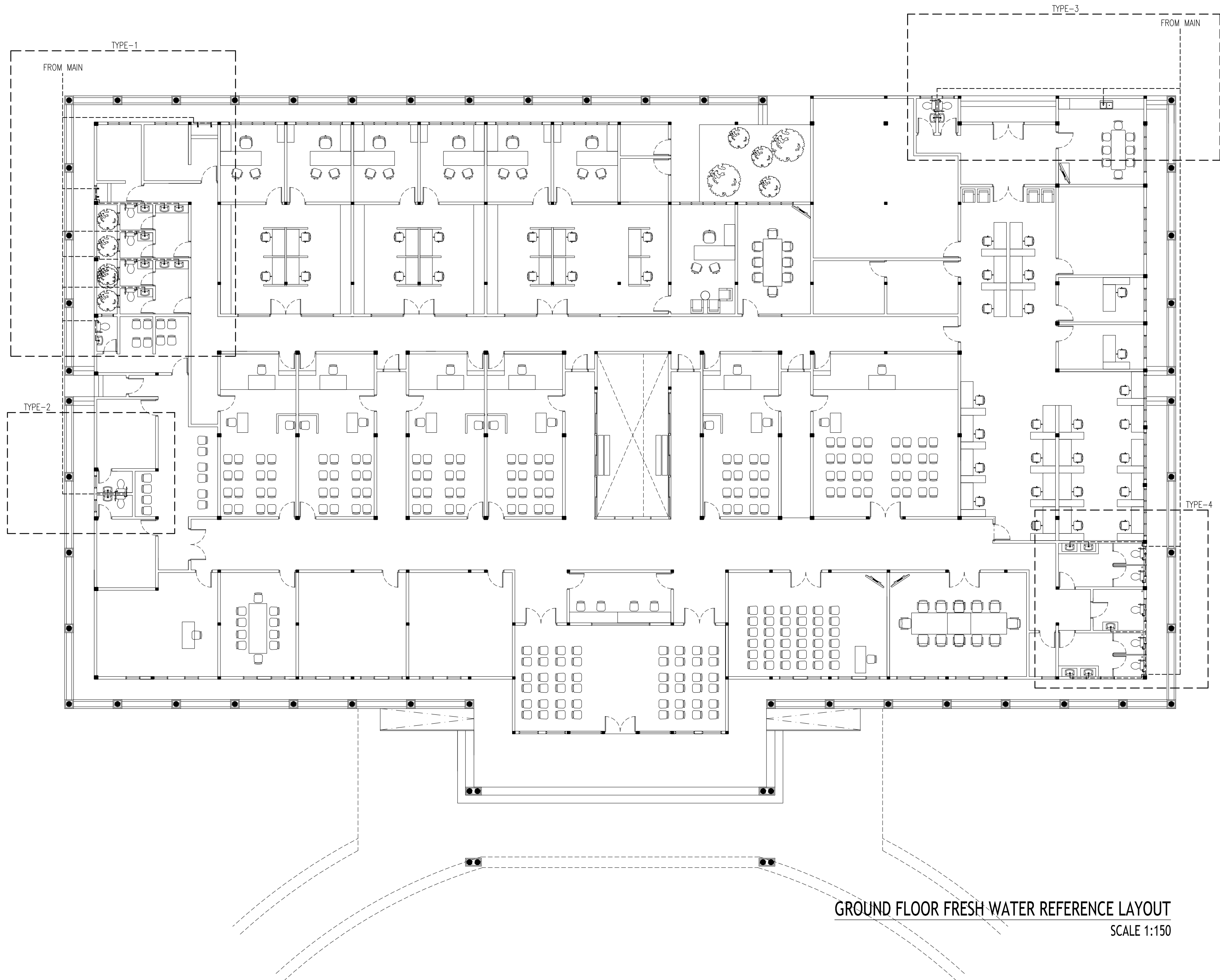

CONTRACTORS MUST
CHECK ALL
DIMENSIONS ON SITE
BEFORE STARTING
ANY WORK OR SHOP
DRAWINGS FIGURED
DIMENSIONS TO TAKE
PRECEDENCE OVER
SCALE READINGS

ArchEng
studio
Ma Fiyajhaage, 1st floor, Male', Republic of Maldives
admin@archeng.biz

REVISION:	ARCHITECT: MOHAMED HAMEEN / BDR2014016A	PROJECT: PROPOSED NEW MAGISTRATE COURT	P-02
	ENGINEER: MOHAMED AHSAN / BDR2014074E	LOCATION: S.HITHADHOO	
	PRIMARY ENG: MARIYAM SAMAH / BDR2014053PE	DRAWING TITLE: AS GIVEN	
	ESTIMATOR:	CLIENT: DEPARTMENT OF JUDICIAL ADMINISTRATION	
	DRAWN BY: ASFAN AHMED/SHAMHAD SAEED	SCALE: AS GIVEN DIMENSION: MM DATE: OCTOBER 2014	
CONCEPT AND DESIGN IN THIS DRAWING ARE THE PROPERTIES OF ARCH-ENG STUDIO PVT LTD. UNAUTHORIZED USE OR REPRODUCTION OF PART OF THE DESIGN/DRAWINGS OR CONCEPT TO USE IN OTHER PROJECTS OR SITES OTHER THAN SPECIFIED ON THIS DRAWING IS PROHIBITED			DWG NO PROJECT NO.: 14-061

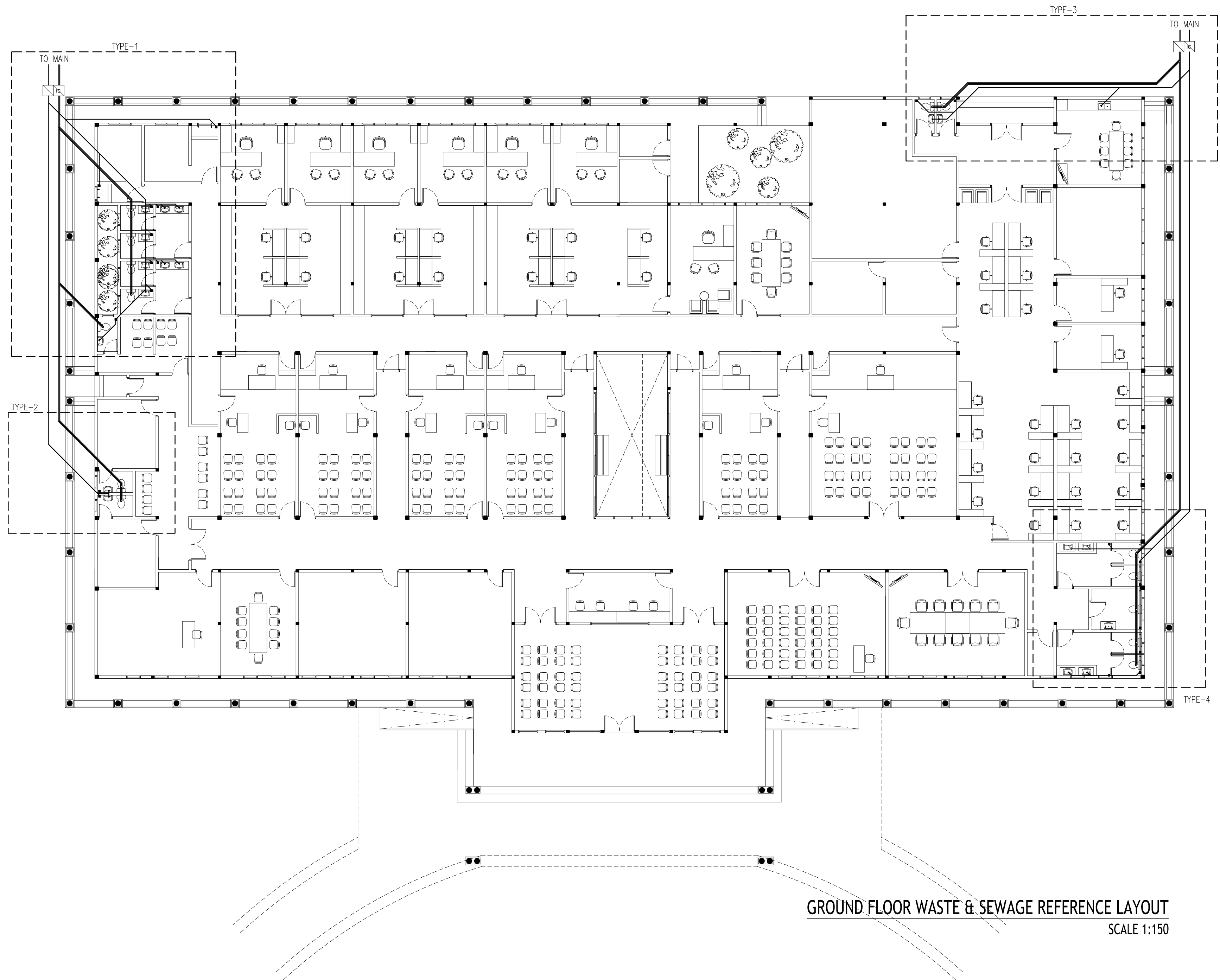

CONTRACTORS MUST
CHECK ALL
DIMENSIONS ON SITE
BEFORE STARTING
ANY WORK OR SHOP
DRAWINGS FIGURED
DIMENSIONS TO TAKE
PRECEDENCE OVER
SCALE READINGS

ArchEng
studio
Ma Fiyajhaage, 1st floor, Male', Republic of Maldives
admin@archeng.biz

REVISION:	ARCHITECT: MOHAMED HAMEEN / BDR2014016A	PROJECT: PROPOSED NEW MAGISTRATE COURT	P-03 DWG NO PROJECT NO.: 14-061
	ENGINEER: MOHAMED AHSAN / BDR2014074E	LOCATION: S.HITHADHOO	
	PRIMARY ENG: MARIYAM SAMAH / BDR2014053PE	DRAWING TITLE: AS GIVEN	
	ESTIMATOR:	CLIENT: DEPARTMENT OF JUDICIAL ADMINISTRATION	
	DRAWN BY: ASFAN AHMED/SHAMHAD SAEED	SCALE: AS GIVEN DIMENSION: MM DATE: OCTOBER 2014	

CONCEPT AND DESIGN IN THIS DRAWING ARE THE PROPERTIES OF ARCH-ENG STUDIO PVT LTD. UNAUTHORIZED USE OR REPRODUCTION OF PART OF THE DESIGN/DRAWINGS OR CONCEPT TO USE IN OTHER PROJECTS OR SITES OTHER THAN SPECIFIED ON THIS DRAWING IS PROHIBITED

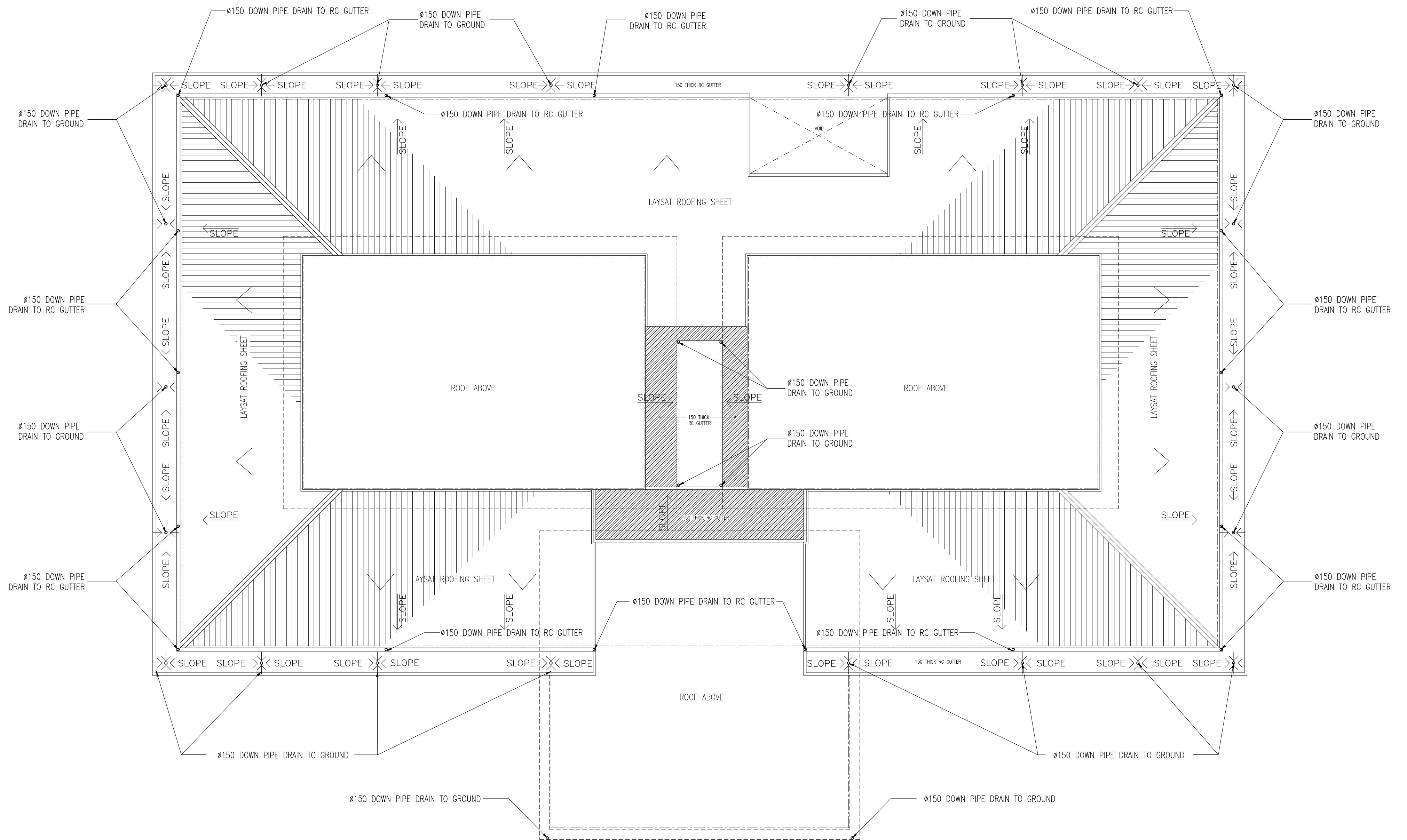

LOWER ROOF RAIN WATER DRAINAGE LAYOUT

SCALE 1:150

CONTRACTORS MUST
CHECK ALL
DIMENSIONS ON SITE
BEFORE STARTING
ANY WORK OR SHOP
DRAWINGS FIGURED
DIMENSIONS TO TAKE
PRECEDENCE OVER
SCALE READINGS

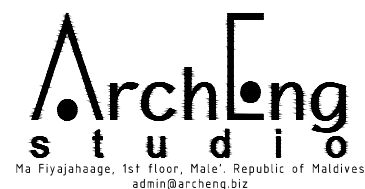

REVISION:	ARCHITECT: MOHAMED HAMEEN / BDR2014016A	PROJECT: PROPOSED NEW MAGISTRATE COURT	P-04
	ENGINEER: MOHAMED AHSAN / BDR2014074E	LOCATION: S.HITHADHOO	
	PRIMARY ENG: MARIYAM SAMAH / BDR2014053PE	DRAWING TITLE: AS GIVEN	
	ESTIMATOR:	CLIENT: DEPARTMENT OF JUDICIAL ADMINISTRATION	
	DRAWN BY: ASFAN AHMED/SHAMHAD SAEED	SCALE: AS GIVEN DIMENSION: MM DATE: OCTOBER 2014	
CONCEPT AND DESIGN IN THIS DRAWING ARE THE PROPERTIES OF ARCHENG STUDIO PVT LTD. UNAUTHORIZED USE OR REPRODUCTION OF PART OF THE DESIGN DRAWINGS OR CONCEPT TO USE IN OTHER PROJECTS OR SITES OTHER THAN SPECIFIED ON THIS DRAWING IS PROHIBITED.			DWG NO: PROJECT NO.: 14-061

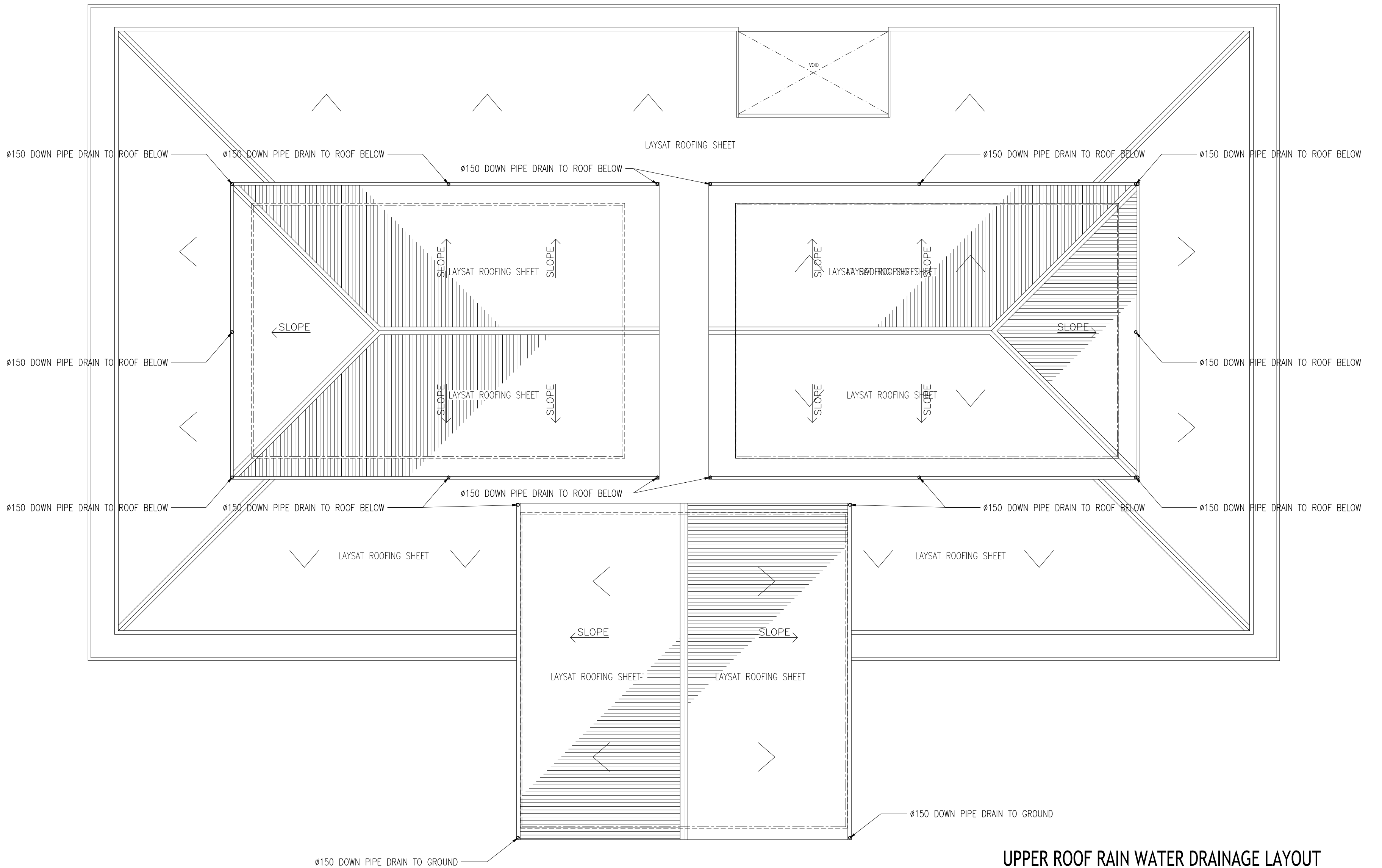

UPPER ROOF RAIN WATER DRAINAGE LAYOUT

SCALE 1:150

CONTRACTORS MUST
CHECK ALL
DIMENSIONS ON SITE
BEFORE STARTING
ANY WORK OR SHOP
DRAWINGS FIGURED
DIMENSIONS TO TAKE
PRECEDENCE OVER
SCALE READINGS

ArchEng
studios
Ma Fiyajhaage, 1st floor, Male', Republic of Maldives
admin@archeng.biz

REVISION:	ARCHITECT: MOHAMED HAMEEN / BDR2014016A	PROJECT: PROPOSED NEW MAGISTRATE COURT	P-05
	ENGINEER: MOHAMED AHSAN / BDR2014074E	LOCATION: S.HITHADHOO	
	PRIMARY ENG: MARIYAM SAMAH / BDR2014053PE	DRAWING TITLE: AS GIVEN	
	ESTIMATOR:	CLIENT: DEPARTMENT OF JUDICIAL ADMINISTRATION	
	DRAWN BY: ASFAN AHMED/SHAMHAD SAEED	SCALE: AS GIVEN DIMENSION: MM DATE: OCTOBER 2014	
CONCEPT AND DESIGN IN THIS DRAWING ARE THE PROPERTIES OF ARCHENG STUDIO PVT LTD. UNAUTHORIZED USE OR REPRODUCTION OF PART OF THE DESIGN DRAWINGS OR CONCEPT TO USE IN OTHER PROJECTS OR SITES OTHER THAN SPECIFIED ON THIS DRAWING IS PROHIBITED			DWG NO
			PROJECT NO.: 14-061

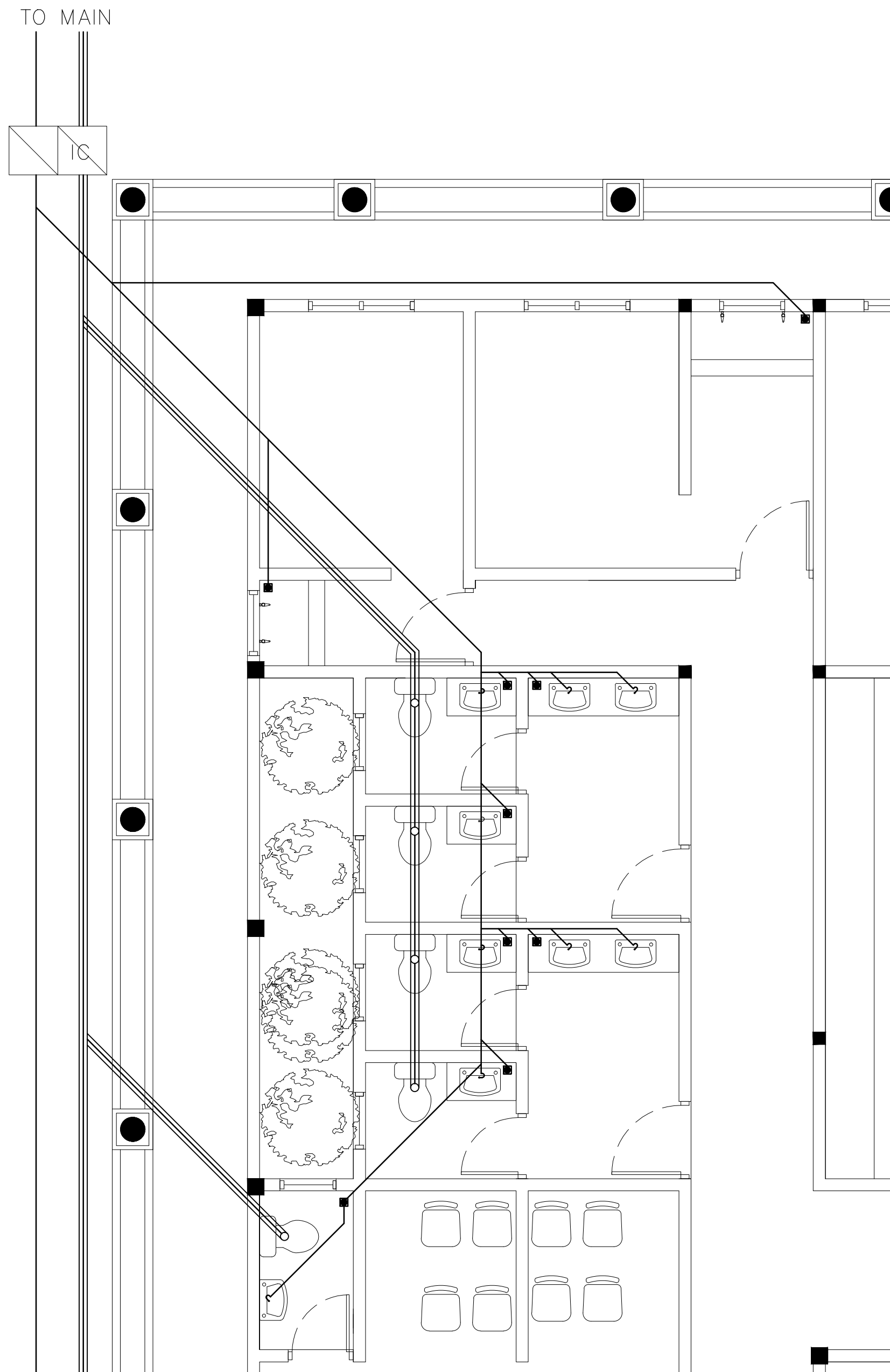

WASTE WATER AND SEWAGE
DISPOSAL LAYOUT - TYPE-1

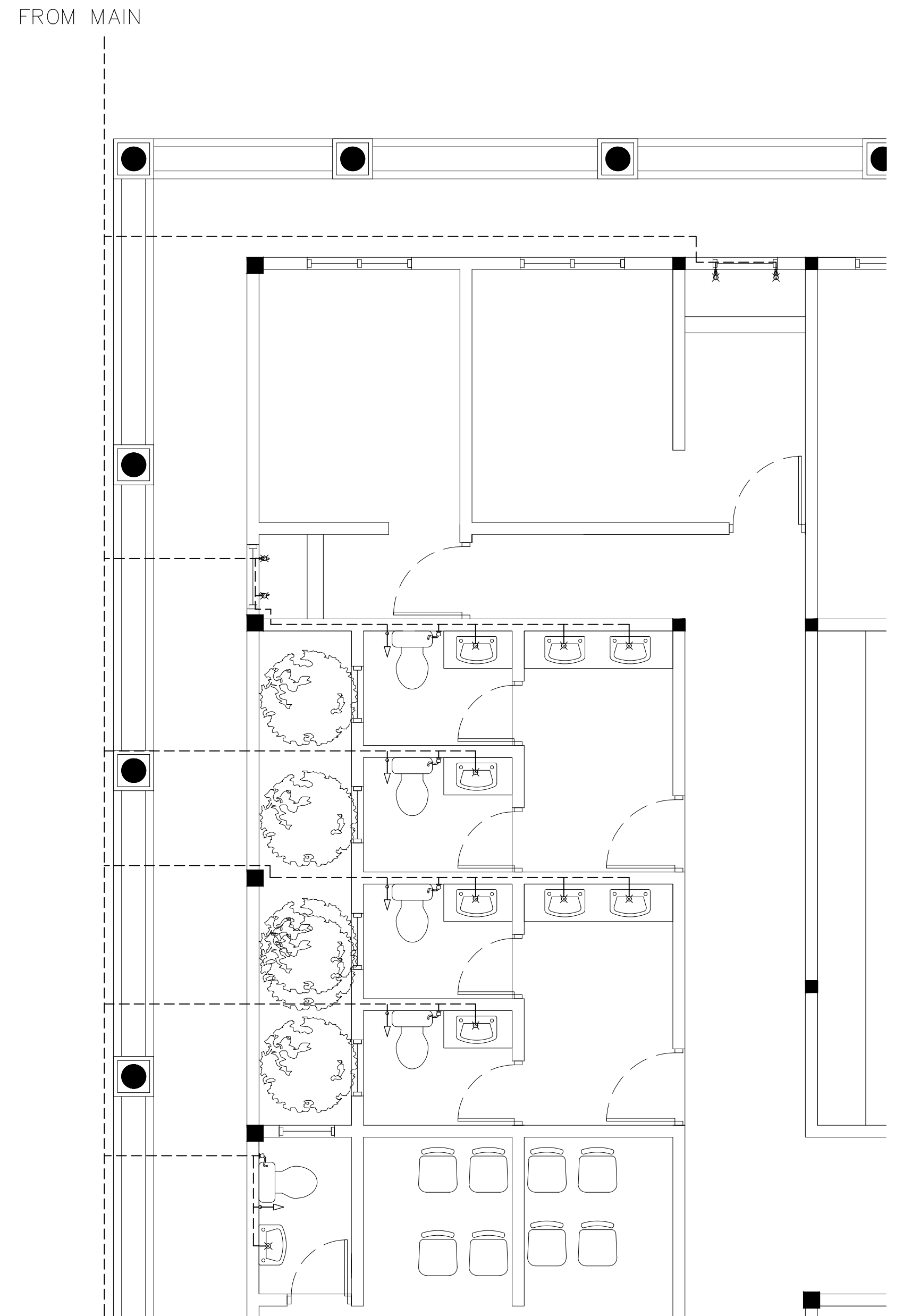

FRESH WATER
SUPPLY LAYOUT - TYPE-1

CONTRACTORS MUST
CHECK ALL
DIMENSIONS ON SITE
BEFORE STARTING
ANY WORK OR SHOP
DRAWINGS FIGURED
DIMENSIONS TO TAKE
PRECEDENCE OVER
SCALE READINGS

ArchEng
studio
Ma Fiyajhaage, 1st floor, Male', Republic of Maldives
admin@archeng.biz

REVISION:	ARCHITECT: MOHAMED HAMEEN / BDR2014016A	PROJECT: PROPOSED NEW MAGISTRATE COURT	P-06
	ENGINEER: MOHAMED AHSAN / BDR2014074E	LOCATION: S.HITHADHOO	
	PRIMARY ENG: MARIYAM SAMAH / BDR2014053PE	DRAWING TITLE: AS GIVEN	
	ESTIMATOR:	CLIENT: DEPARTMENT OF JUDICIAL ADMINISTRATION	
	DRAWN BY: ASFAN AHMED/SHAMHAD SAEED	SCALE: AS GIVEN DIMENSION: MM DATE: OCTOBER 2014	
CONCEPT AND DESIGN IN THIS DRAWING ARE THE PROPERTIES OF ARCHENG STUDIO PVT LTD. UNAUTHORIZED USE OR REPRODUCTION OF PART OF THE DESIGN/DRAWINGS OR CONCEPT TO USE IN OTHER PROJECTS OR SITES OTHER THAN SPECIFIED ON THIS DRAWING IS PROHIBITED			DWG NO PROJECT NO.: 14-061

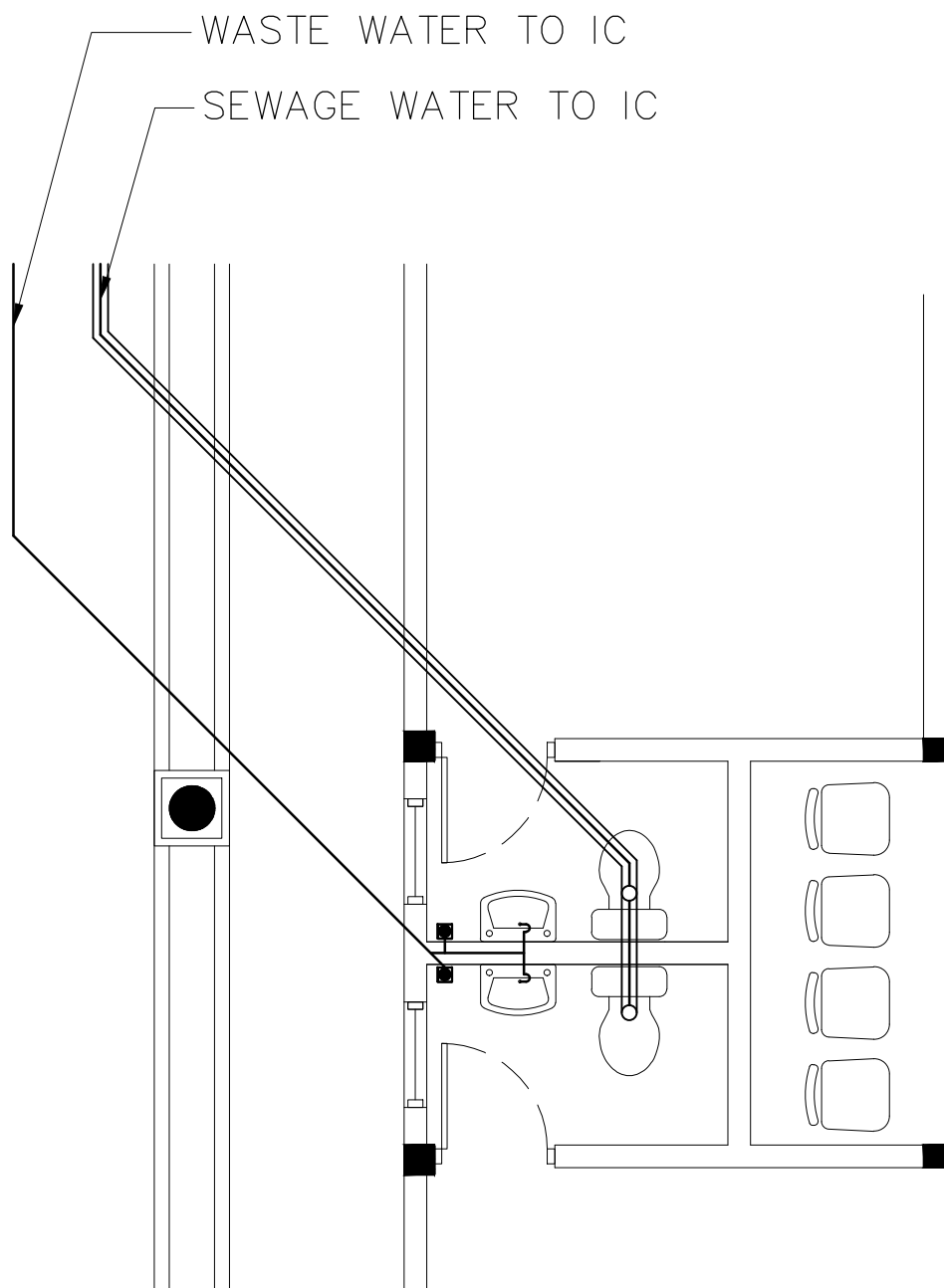

WASTE WATER AND SEWAGE
DISPOSAL LAYOUT - TYPE-2

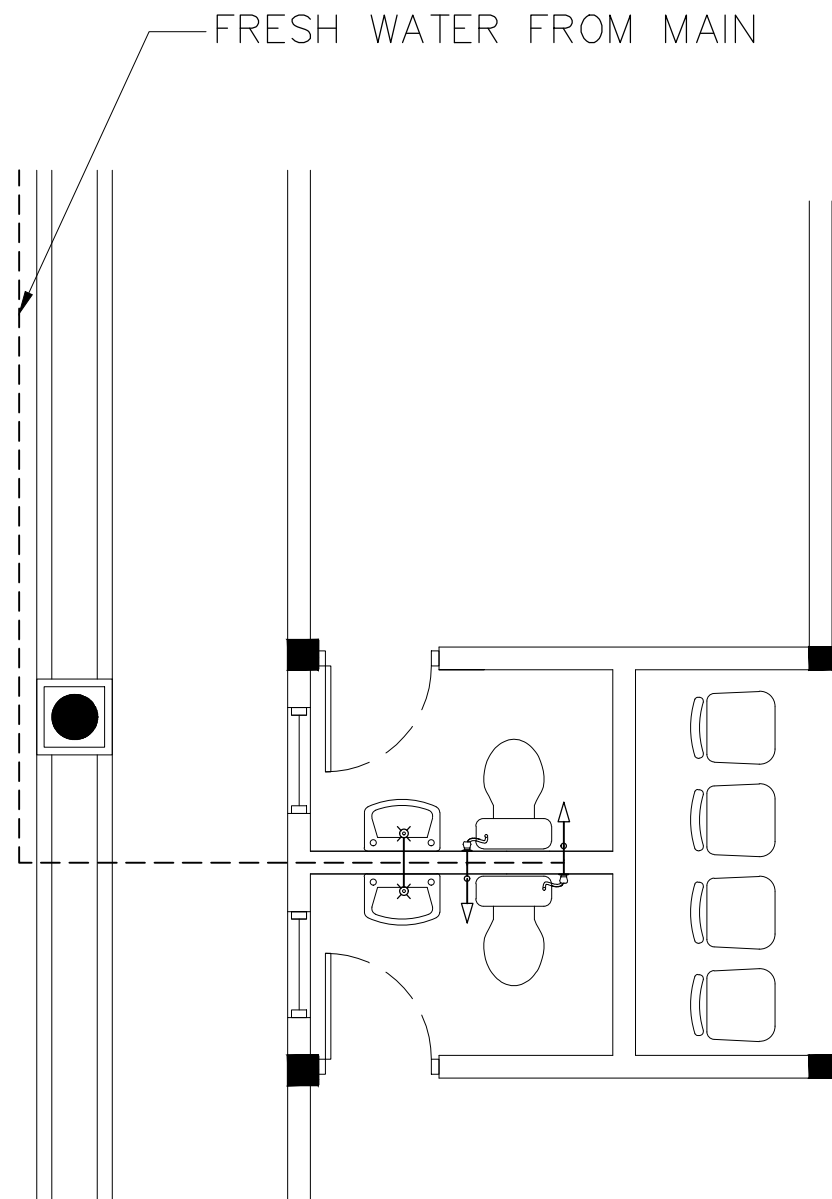

FRESH WATER
SUPPLY LAYOUT - TYPE-2

CONTRACTORS MUST
CHECK ALL
DIMENSIONS ON SITE
BEFORE STARTING
ANY WORK OR SHOP
DRAWINGS FIGURED
DIMENSIONS TO TAKE
PRECEDENCE OVER
SCALE READINGS

ArchEng
studio
Ma Fiyajahaage, 1st floor, Male', Republic of Maldives
admin@archeng.biz

REVISION:	ARCHITECT: MOHAMED HAMEEN / BDR2014016A	PROJECT: PROPOSED NEW MAGISTRATE COURT	<div>P-07</div> <div>DWG NO</div> <div>PROJECT NO.: 14-061</div>
	ENGINEER: MOHAMED AHSAN / BDR2014074E	LOCATION: S.HITHADHOO	
	PRIMARY ENG: MARIYAM SAMAH / BDR2014053PE	DRAWING TITLE: AS GIVEN	
	ESTIMATOR:	CLIENT: DEPARTMENT OF JUDICIAL ADMINISTRATION	
	DRAWN BY: ASFAN AHMED/SHAMHAD SAEED	SCALE: AS GIVEN	

CONCEPT AND DESIGN IN THIS DRAWING ARE THE PROPERTIES OF ARCHITECTS STUDIO (PVT) LTD. (N/A) UNLESS THERE IS ANY REDUCTION OF SCALE OF THE DESIGN OR DRAWING OR COMMENT TO LIVE IN OTHER OBJECTS OR SITES OTHER THAN SPECIFIED ON THIS DRAWING IS PROHIBITED.

CONCEPT AND DESIGN IN THIS DRAWING ARE THE PROPERTIES OF ARCH-ENG STUDIO PVT LTD. UNAUTHORIZED USE OR REPRODUCTION OF PART OF THE DESIGN, DRAWINGS OR CONCEPT TO USE IN OTHER PROJECTS OR SITES OTHER THAN SPECIFIED ON THIS DRAWING IS PROHIBITED

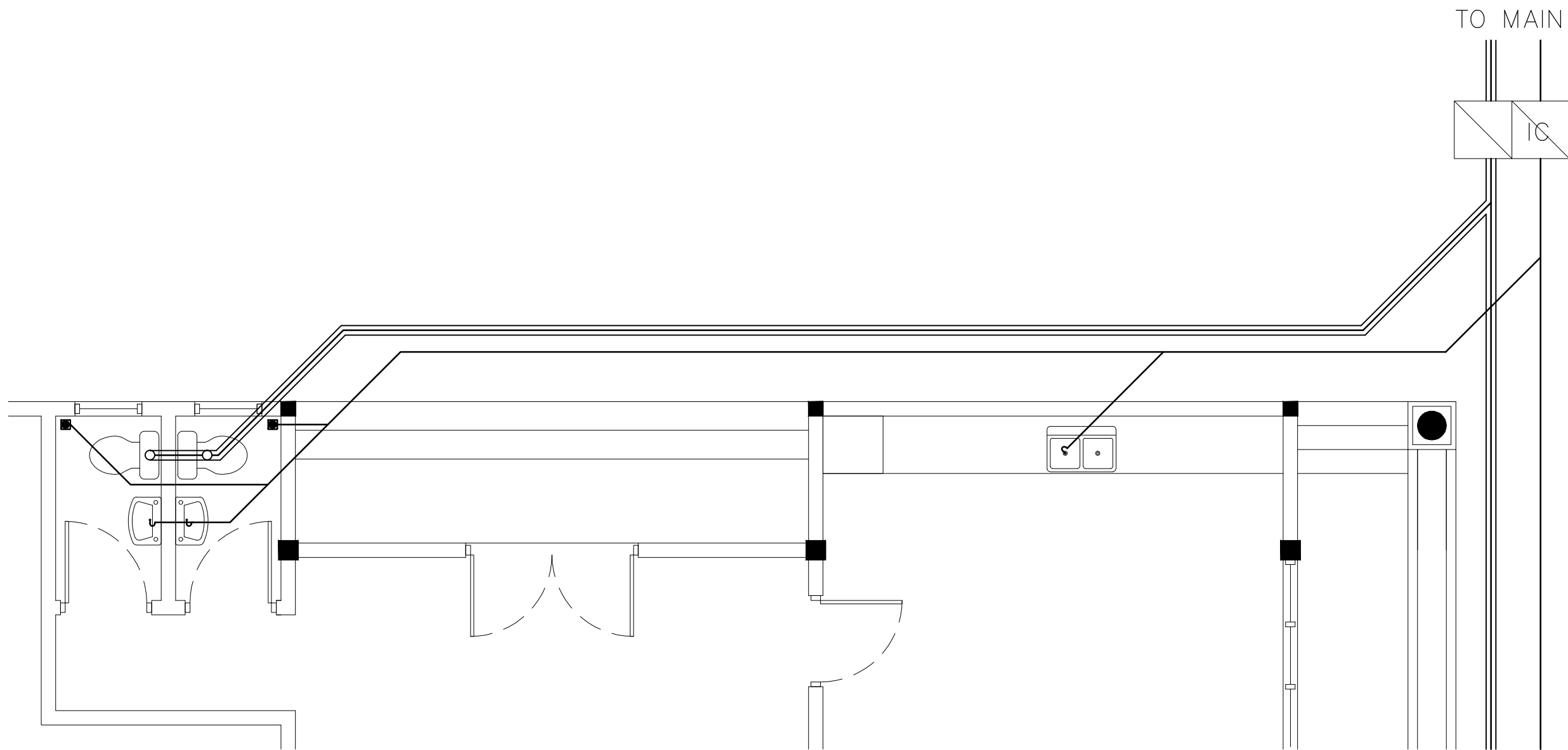

WASTE WATER AND SEWAGE
DISPOSAL LAYOUT - TYPE-3

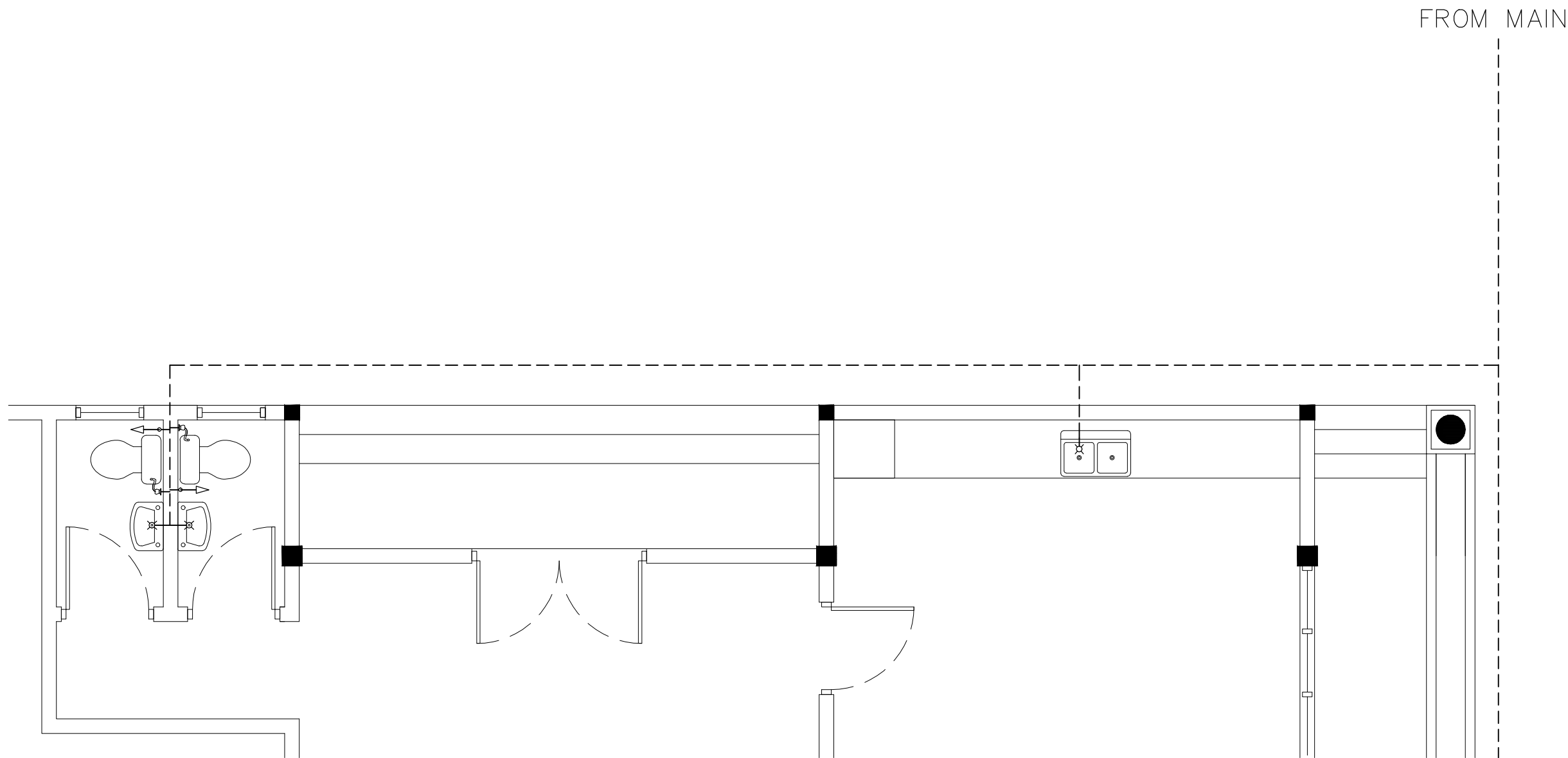

FRESH WATER
SUPPLY LAYOUT - TYPE-3

CONTRACTORS MUST
CHECK ALL
DIMENSIONS ON SITE
BEFORE STARTING
ANY WORK OR SHOP
DRAWINGS FIGURED
DIMENSIONS TO TAKE
PRECEDENCE OVER
SCALE READINGS

ArchEng
studio
Ma Fiyajahaage, 1st floor, Male', Republic of Maldives
admin@archeng.biz

REVISION:	ARCHITECT: MOHAMED HAMEEN / BDR2014016A	PROJECT: PROPOSED NEW MAGISTRATE COURT	P-08
	ENGINEER: MOHAMED AHSAN / BDR2014074E	LOCATION: S.HITHADHOO	
	PRIMARY ENG: MARIYAM SAMAH / BDR2014053PE	DRAWING TITLE: AS GIVEN	
	ESTIMATOR:	CLIENT: DEPARTMENT OF JUDICIAL ADMINISTRATION	
	DRAWN BY: ASFAN AHMED/SHAMHAD SAEED	SCALE: AS GIVEN	DWG NO
		DIMENSION: MM	PROJECT NO.: 14-061
		DATE: OCTOBER 2014	

CONCEPT AND DESIGN IN THIS DRAWING ARE THE PROPERTIES OF ARCH-ENG STUDIO PVT LTD. UNAUTHORIZED USE OR REPRODUCTION OF PART OF THE DESIGN, DRAWINGS OR CONCEPT TO USE IN OTHER PROJECTS OR SITES OTHER THAN SPECIFIED ON THIS DRAWING IS PROHIBITED

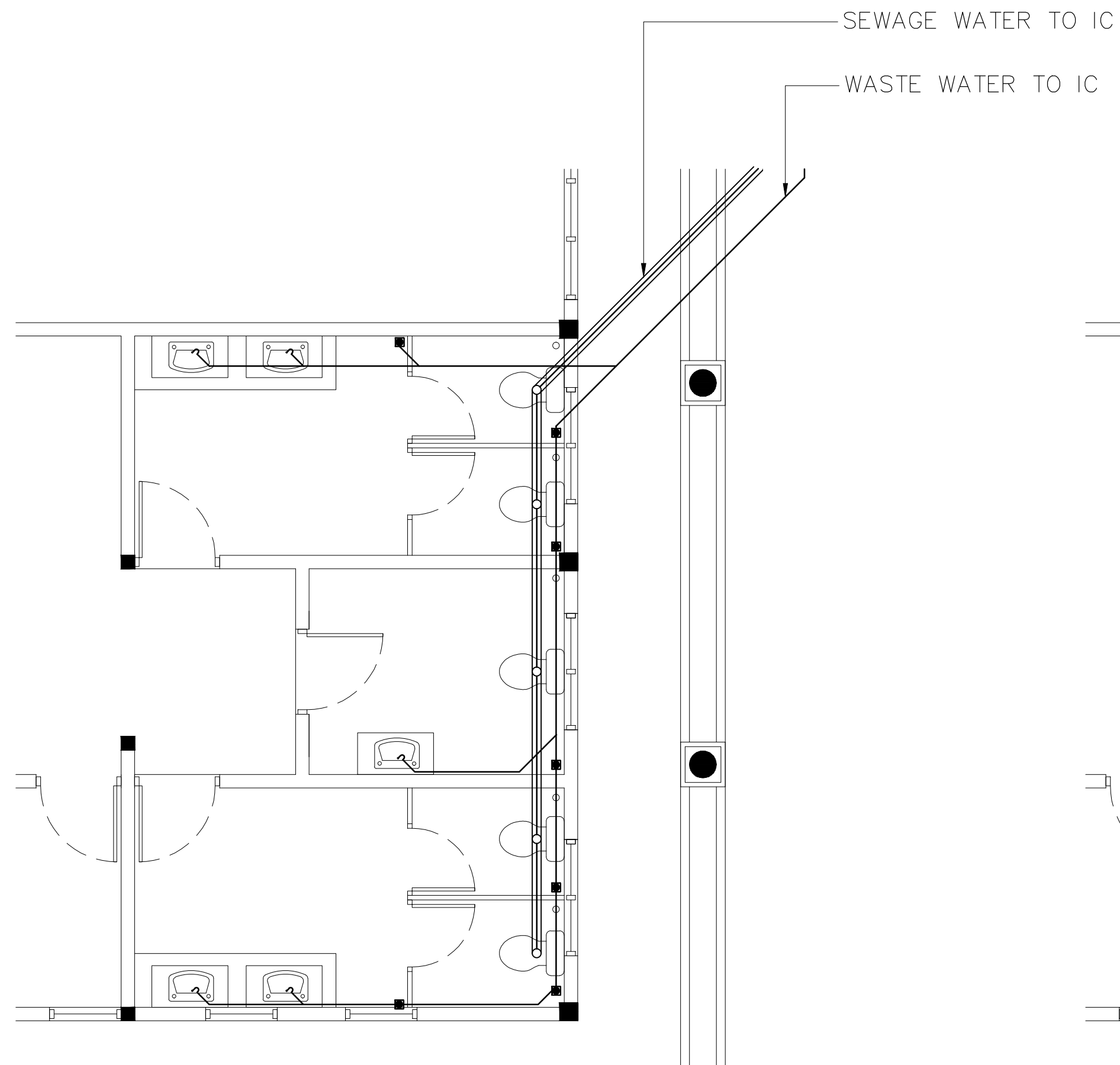

WASTE WATER AND SEWAGE
DISPOSAL LAYOUT - TYPE-4

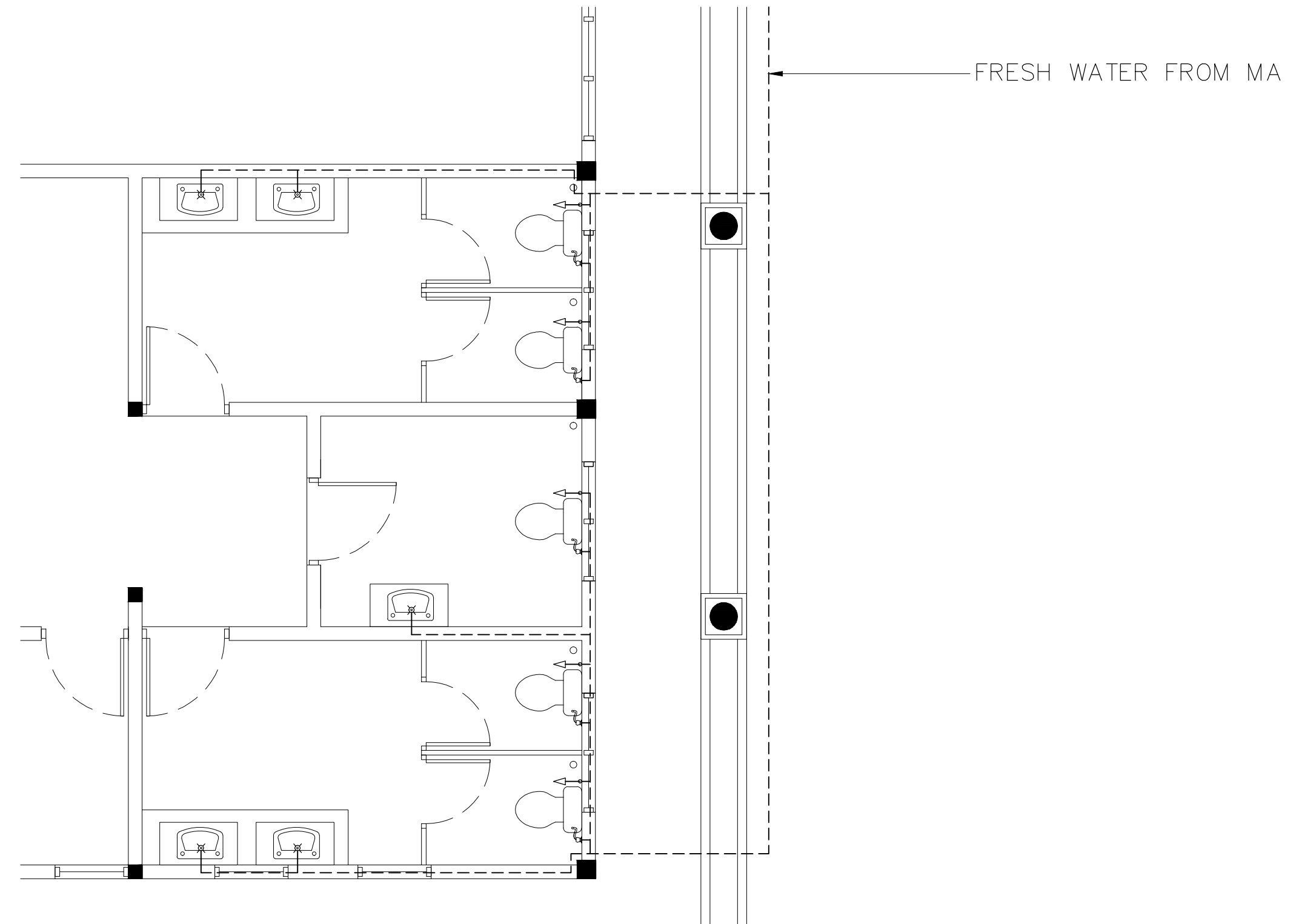

FRESH WATER
SUPPLY LAYOUT - TYPE-4

CONTRACTORS MUST
CHECK ALL
DIMENSIONS ON SITE
BEFORE STARTING
ANY WORK OR SHOP
DRAWINGS FIGURED
DIMENSIONS TO TAKE
PRECEDENCE OVER
SCALE READINGS

ArchEng
studio
Ma Fiyajhaage, 1st floor, Male', Republic of Maldives
admin@archeng.biz

REVISION:	ARCHITECT: MOHAMED HAMEEN / BDR2014016A	PROJECT: PROPOSED NEW MAGISTRATE COURT	P-09
	ENGINEER: MOHAMED AHSAN / BDR2014074E	LOCATION: S.HITHADHOO	
	PRIMARY ENG: MARIYAM SAMAH / BDR2014053PE	DRAWING TITLE: AS GIVEN	
	ESTIMATOR:	CLIENT: DEPARTMENT OF JUDICIAL ADMINISTRATION	
	DRAWN BY: ASFAN AHMED/SHAMHAD SAEED	SCALE: AS GIVEN DIMENSION: MM DATE: OCTOBER 2014	
CONCEPT AND DESIGN IN THIS DRAWING ARE THE PROPERTIES OF ARCHENG STUDIO PVT LTD. UNAUTHORIZED USE OR REPRODUCTION OF PART OF THE DESIGN/DRAWINGS OR CONCEPT TO USE IN OTHER PROJECTS OR SITES OTHER THAN SPECIFIED ON THIS DRAWING IS PROHIBITED			DWG NO PROJECT NO.: 14-061

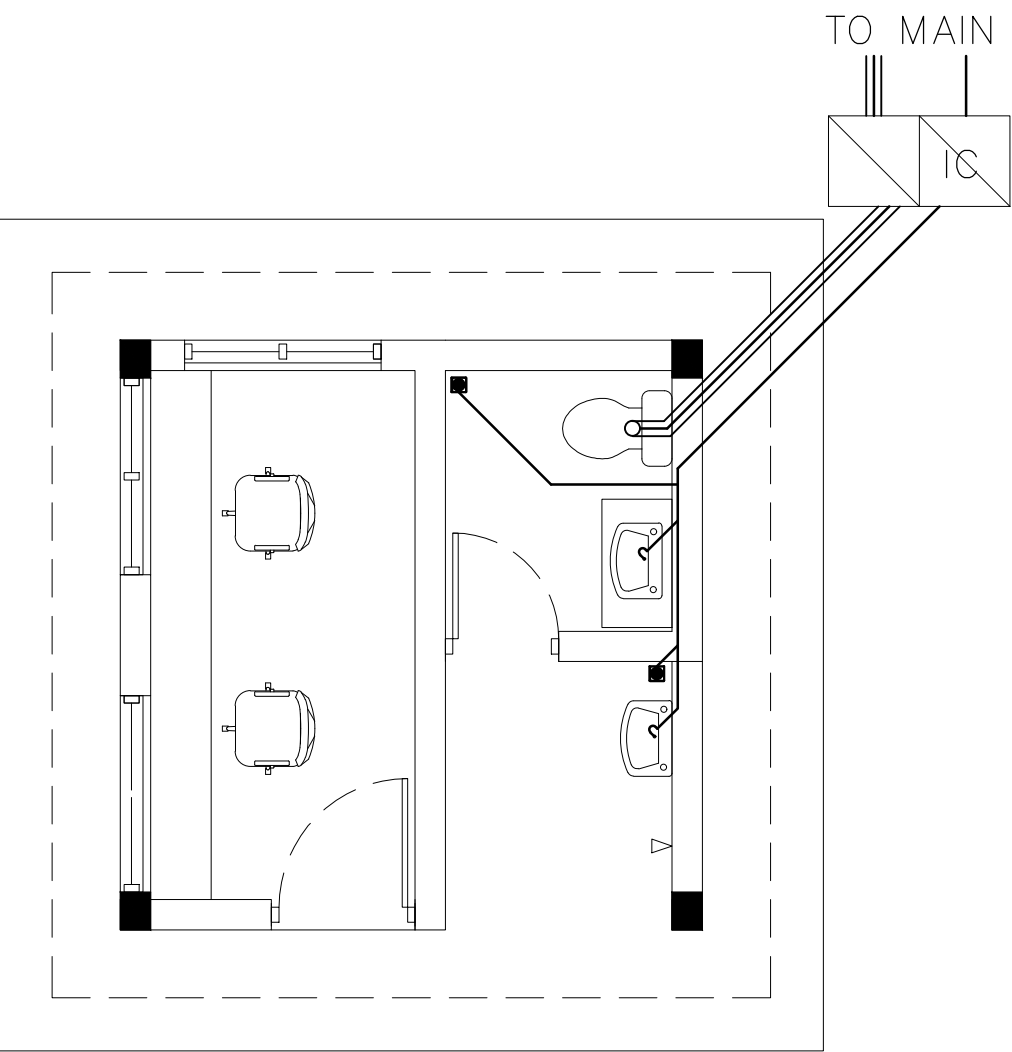

SECURITY POST WASTE WATER
AND SEWAGE DISPOSAL LAYOUT

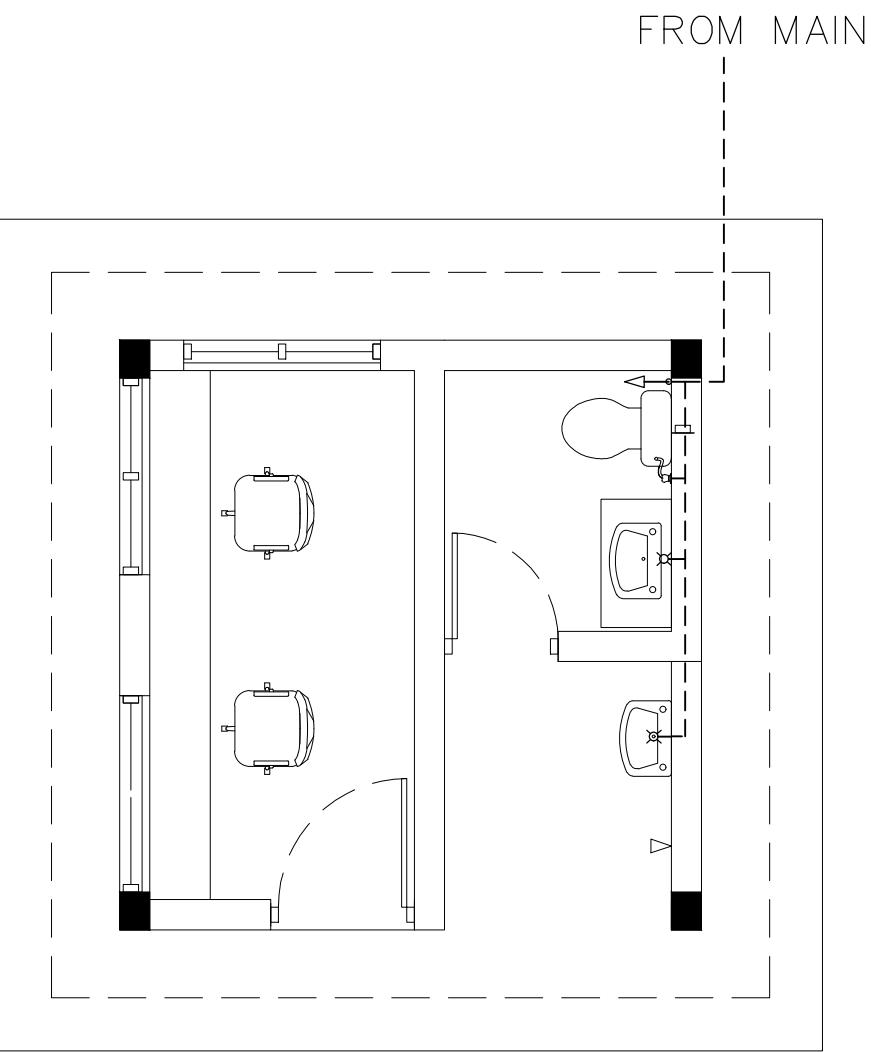

SECURITY POST FRESH WATER
CONNECTION LAYOUT

CONTRACTORS MUST
CHECK ALL
DIMENSIONS ON SITE
BEFORE STARTING
ANY WORK OR SHOP
DRAWINGS FIGURED
DIMENSIONS TO TAKE
PRECEDENCE OVER
SCALE READINGS



REVISION:	

ARCHITECT:	MOHAMED HAMEEN / BDR2014016A
ENGINEER:	MOHAMED AHSAN / BDR2014074E
PRIMARY ENG:	MARIYAM SAMAH / BDR2014053PE
ESTIMATOR:	
DRAWN BY:	ASFAN AHMED/SHAMHAD SAEED

PROJECT:	PROPOSED NEW MAGISTRATE COURT		
LOCATION:	S.HITHADHOO		
DRAWING TITLE:	AS GIVEN		
CLIENT:	DEPARTMENT OF JUDICIAL ADMINISTRATION		
SCALE:	AS GIVEN	DIMENSION:	MM
		DATE:	OCTOBER 2014

P-10

DWG NO

PROJECT NO.: 14-061

CONCEPT AND DESIGN IN THIS DRAWING ARE THE PROPERTIES OF ARCH-ENG STUDIO PVT LTD, UNAUTHORIZED USE OR REPRODUCTION OF PART OF THE DESIGN, DRAWINGS OR CONCEPT TO USE IN OTHER PROJECTS OR SITES OTHER THAN SPECIFIED ON THIS DRAWING IS PROHIBITED



EXTERIOR VIEW



EXTERIOR VIEW