

DESIGN : MHI	PROJECT: MHI - ANNEX BUILDING	DATE: June 2018	DWG NO:
ENGINEER : MHI	CLIENT: MHI	SCALE: AS GIVEN	A-15
DRAWN BY : MHI	TITLE: AS GIVEN	CHECKED:	
D O N O T S C A L E T H E D R A W I N G	AMENDMENT:	PROJECT CODE:	

DOOR WINDOW SCHEDULE (PROPOSED)

SCALE 1:50

FG	FIXED GLASS	14
D3	DOOR 3	13
D6A	DOOR 6A	1

NOTE:  
ALL DIMENSIONS TO BE CHECKED ON  
SITE PRIOR TO FABRICATION  
ALL DOOR/WINDOWS VIEWED FROM  
EXTERIOR  
FOR THE DOOR SWING, REFER TO FLOOR  
PLAN  
G – 6MM THICK CLEAR GLASS  
T – SOLID TIMBER  
AL – ALUMINIUM

ALUMINIUM FRAME  
SLIDING DOOR WITH  
FIXED CLEAR GLASS  
AND ALUMINIUM LOUVERS  
  
FIXED ALUMINIUM  
LOUVERS AT THE TOP  
DISTRIBUTE TO THREE  
EQUAL PANELS

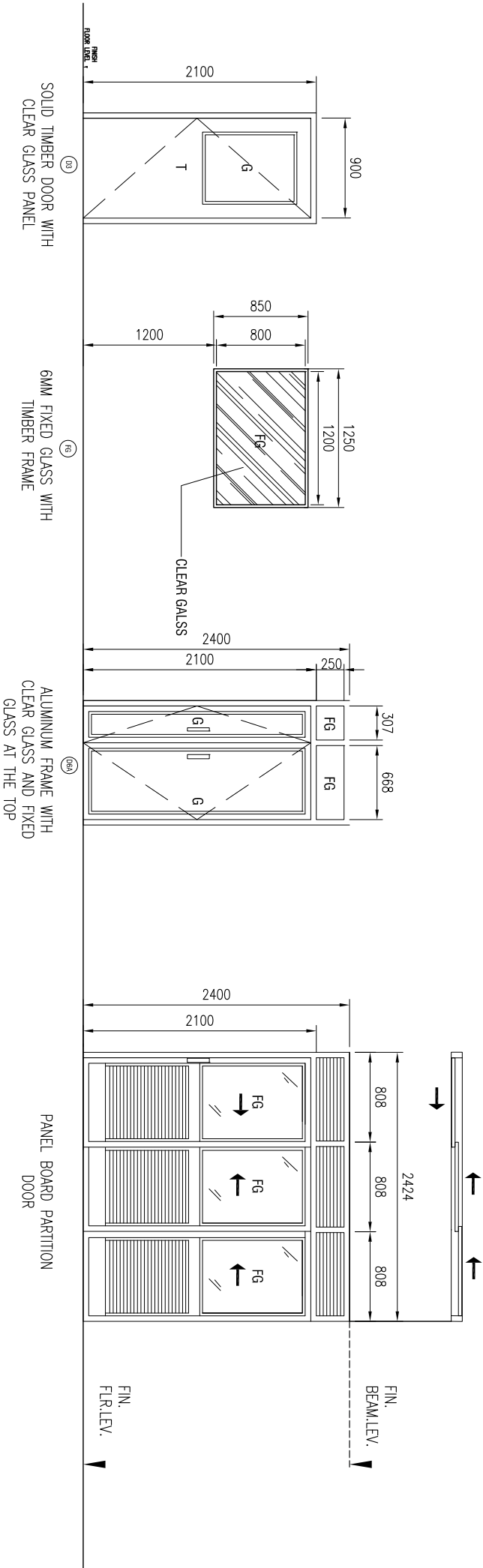

# DRAWING 2

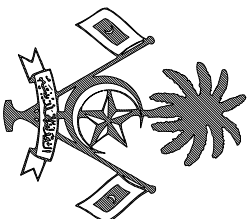

## INTERIOR FOR GROUND FLOOR VIP WAITING AREA (MHI ANNEX)

CLIENT:

MINISTRY OF HOUSING AND INFRASTRUCTURE

PREPARED BY:

CONSTRUCTION INDUSTRY DEVELOPMENT DEPARTMENT

MINISTRY OF HOUSING AND INFRASTRUCTURE

MALE', REPUBLIC OF MALDIVES

JUNE 2018

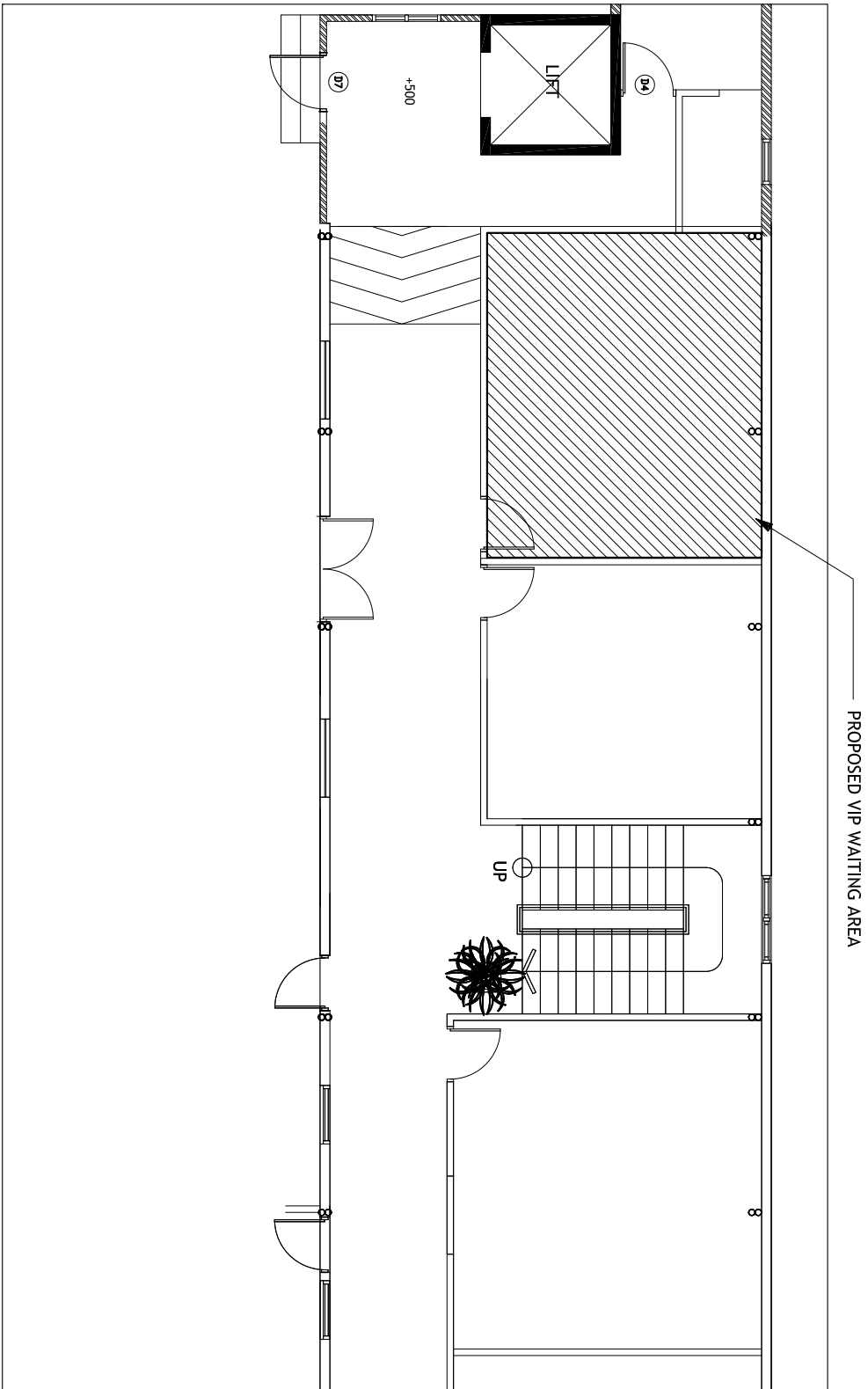
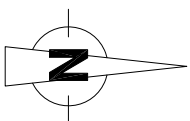

# KEY PLAN

SCALE 1:100

DESIGN : MHI	PROJECT: MHI - ANNEX BUILDING	DATE: June 2018	DWG NO:	<div><div>MINISTRY OF HOUSING AND INFRASTRUCTURE</div></div>
ENGINEER : MHI	CLIENT: MHI	SCALE: AS GIVEN		
DRAWN BY : MHI	TITLE: AS GIVEN	CHECKED:		
D O N O T   S C A L E   T H E   D R A W I N G	AMENDMENT:	PROJECT CODE:		

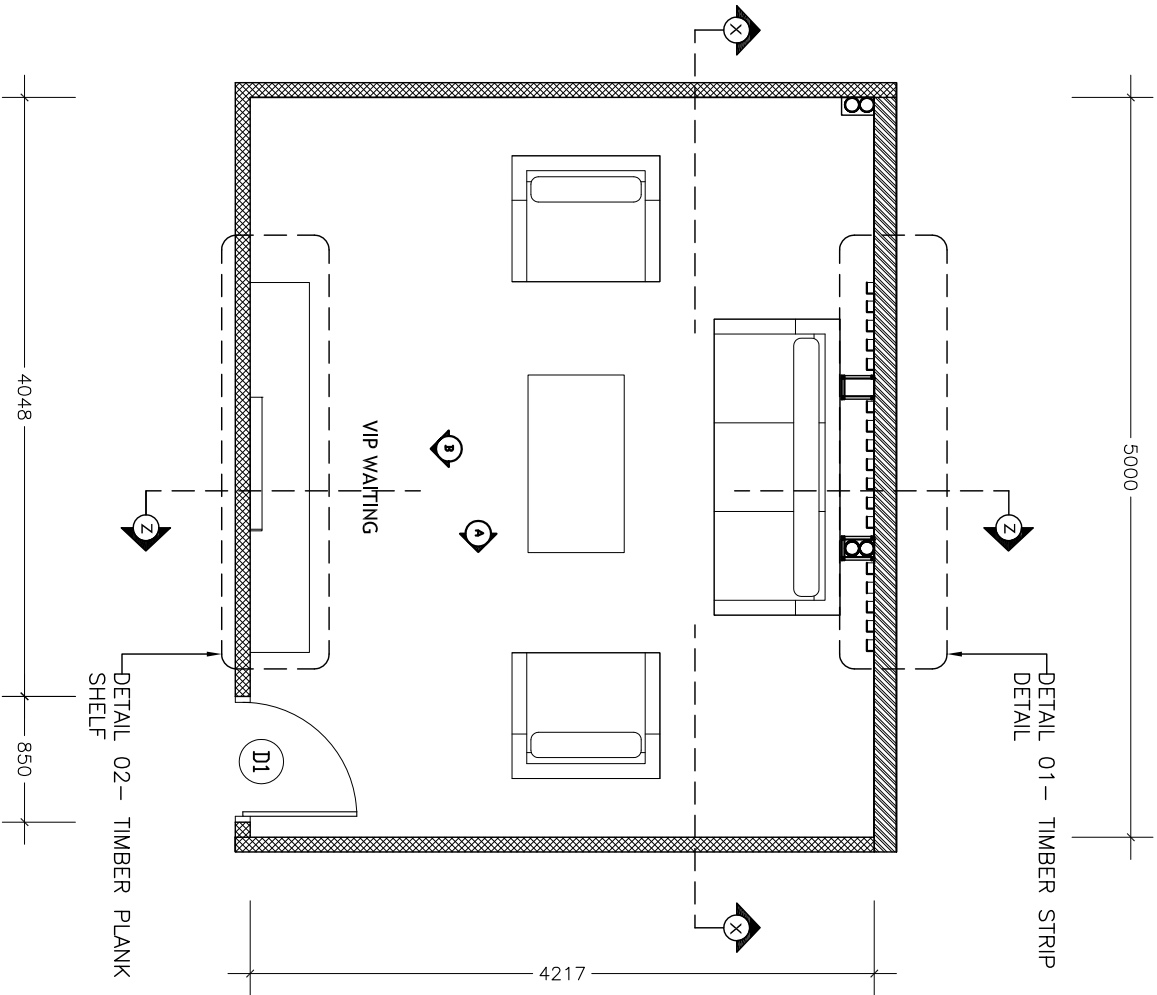

NOTE:  
SOLID WALL IS ALREADY FABRICATED.

- WOODEN PARTITIONS
- SOLID WALL

FLOOR LAYOUT PLAN

SCALE 1:50

DESIGN : MHI	PROJECT: MHI - ANNEX BUILDING	DATE: June 2018	DWG NO:	 MINISTRY OF HOUSING AND INFRASTRUCTURE
ENGINEER : MHI	CLIENT : MHI	SCALE: AS GIVEN		
DRAWN BY : MHI	TITLE: AS GIVEN	CHECKED:	A-17	
D O N O T	S C A L E	T H E	P R O J E C T C O D E:	
D R A W I N G	AMENDMENT:			



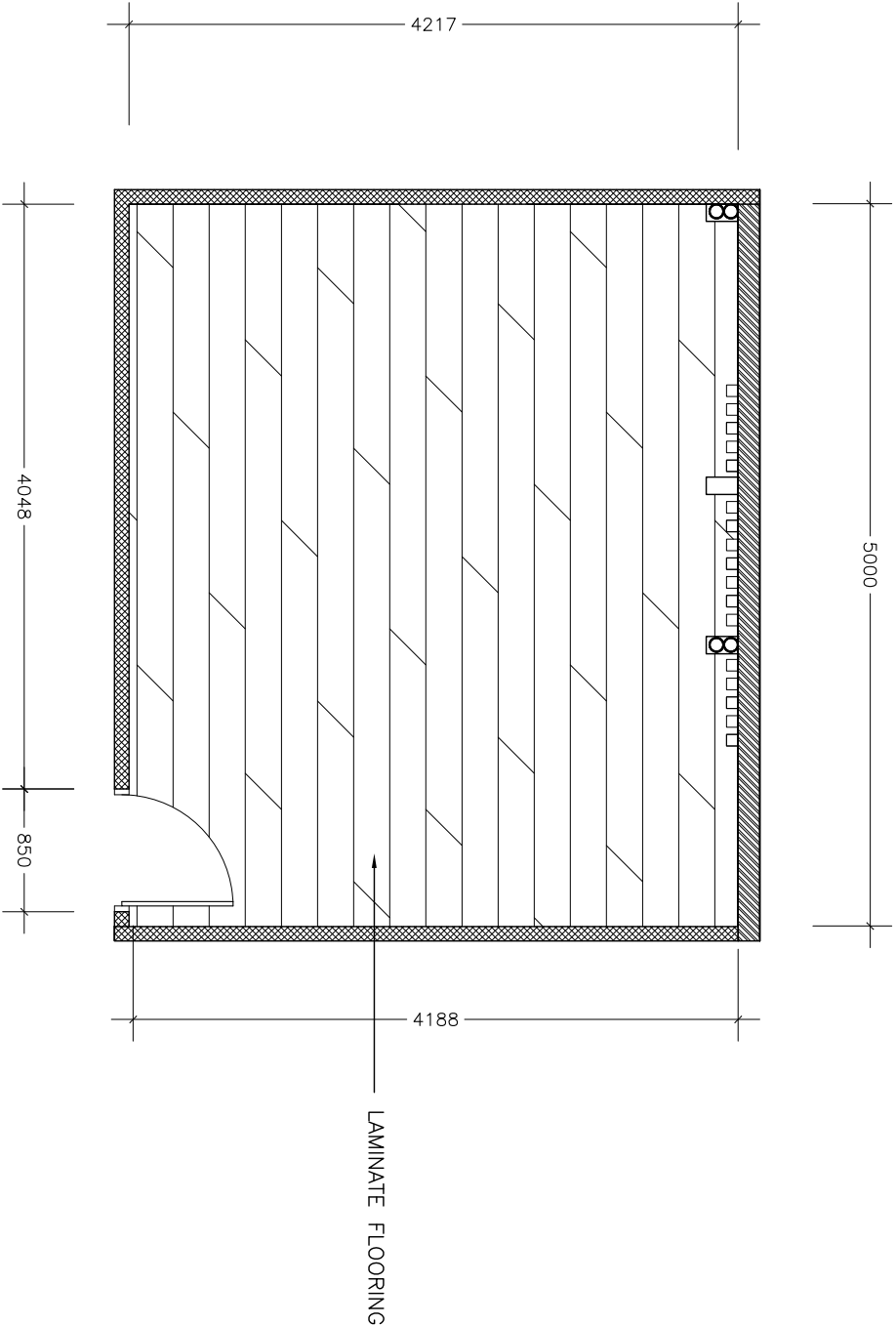

**FLOORING PLAN**

SCALE 1:50

DESIGN : MHI	PROJECT: MHI - ANNEX BUILDING			DATE: June 2018	DWG NO: <b>A-18</b>	 MINISTRY OF HOUSING AND INFRASTRUCTURE
ENGINEER : MHI	CLIENT : MHI			SCALE: AS GIVEN		
DRAWN BY : MHI	TITLE: AS GIVEN			CHECKED:		
D O N O T   S C A L E   T H E   D R A W I N G	AMENDMENT:			PROJECT CODE:		

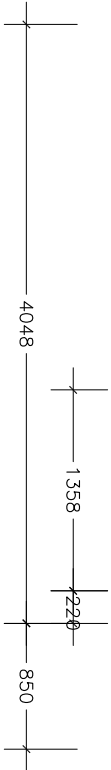
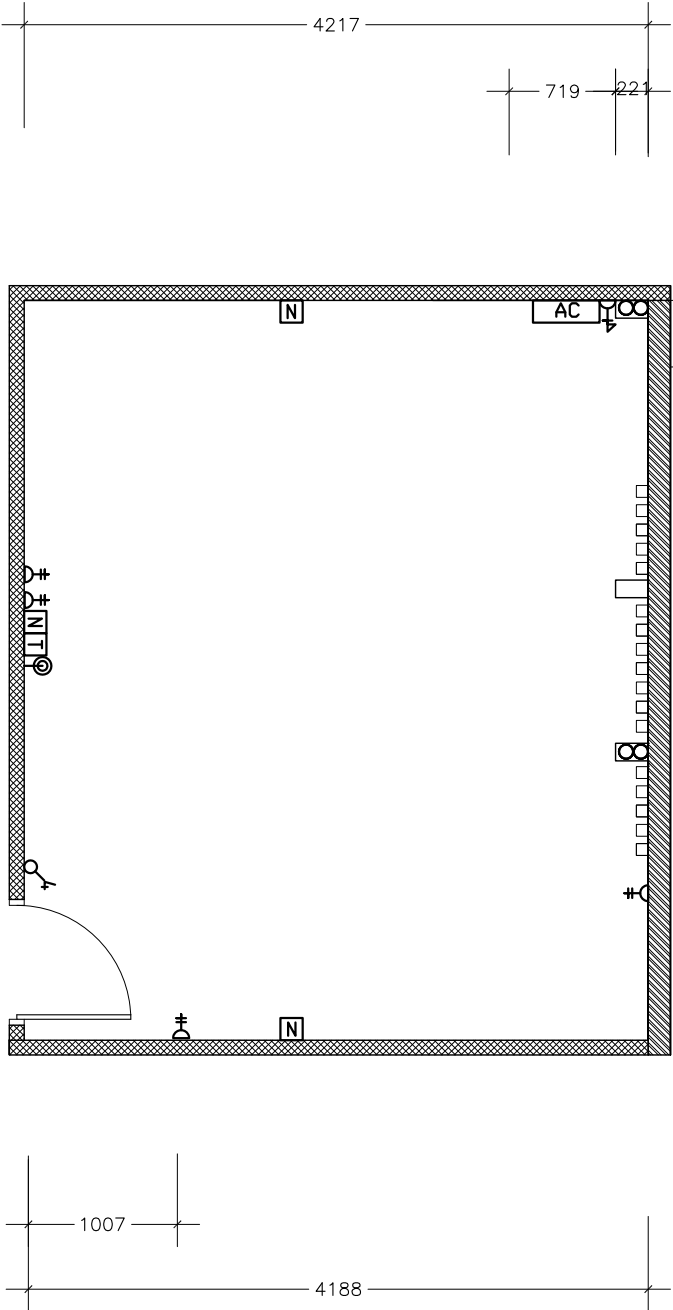
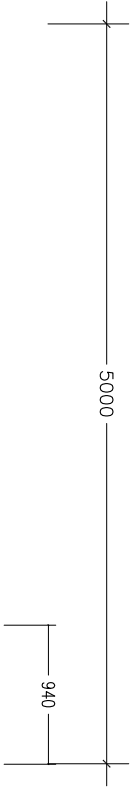

**ELECTRICAL PLAN**

SCALE 1:50

DESIGN : MHI	PROJECT: MHI - ANNEX BUILDING	DATE: June 2018	DWG NO:
ENGINEER : MHI	CLIENT : MHI	SCALE: AS GIVEN	A-19
DRAWN BY : MHI	TITLE: AS GIVEN	CHECKED:	
AMENDMENT:			
D O N O T S C A L E T H E D R A W I N G			

LEGEND	
	2x13A SOCKET OUTLET
	CABLE TV OUTLET
	1x15A SOCKET OUTLET NEAR CEILING
	4 GANG SWITCH
	NET WORK POINT
	TELEPHONE POINT
	24000 BTU AC
	AC OUTDOOR UNIT

SECTION K-K

SCALE 1:50

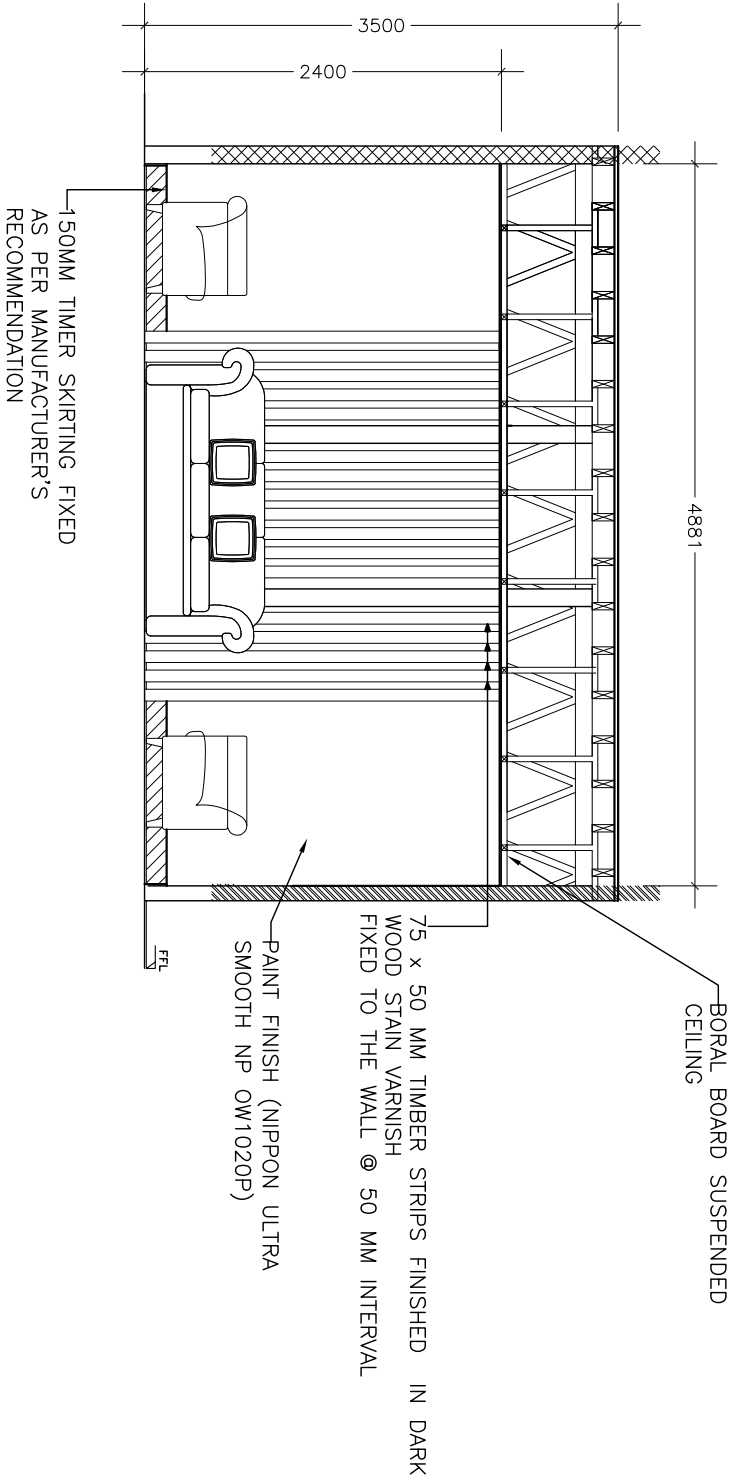

SECTION Z-Z

SCALE 1:50

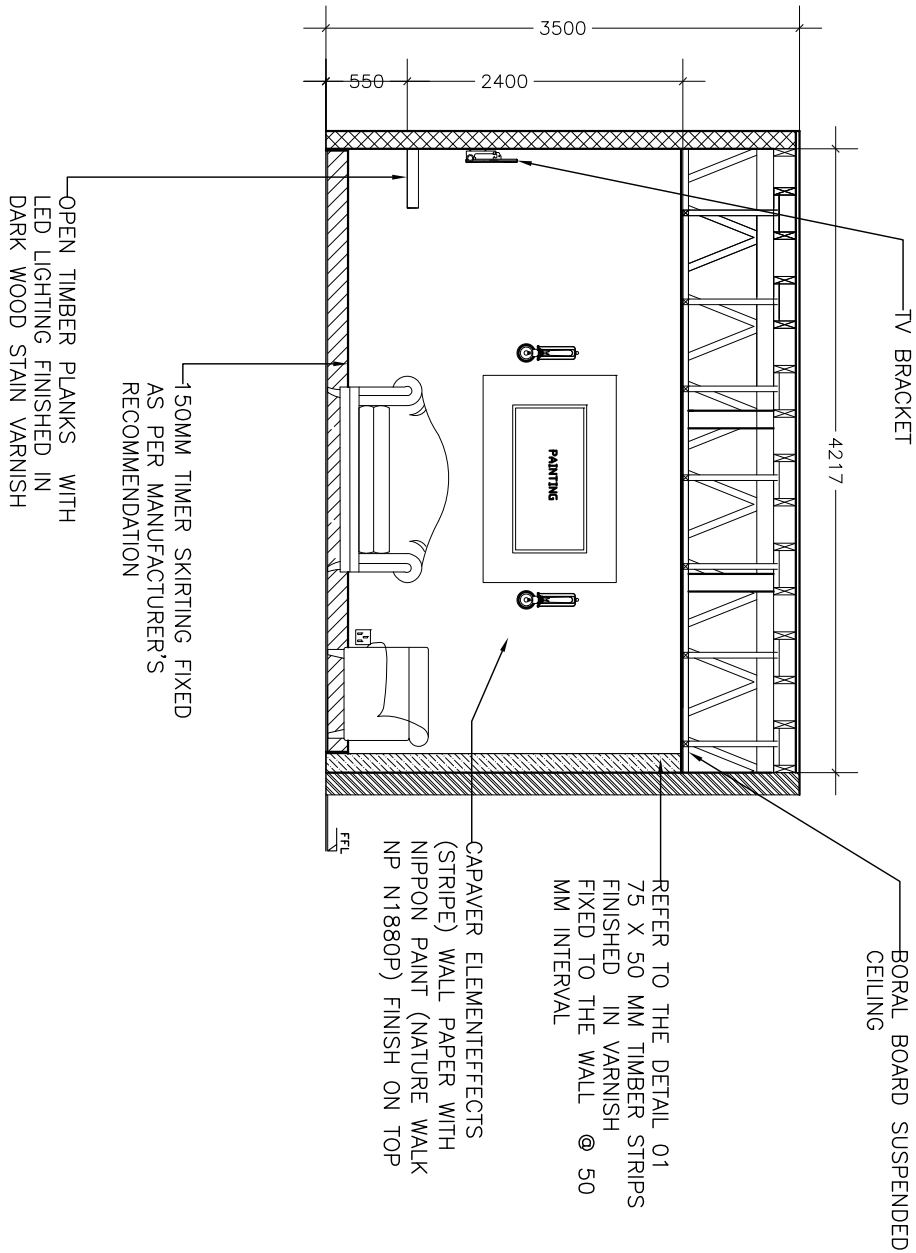

DESIGN : MHI
ENGINEER : MHI
DRAWN BY : MHI
D O N O T S C A L E T H E D R A W I N G

PROJECT: MHI - ANNEX BUILDING
CLIENT: MHI
TITLE: AS GIVEN
AMENDMENT:

DATE: June 2018
SCALE: AS GIVEN
CHECKED:
PROJECT CODE:

DWG NO:
A-20

MINISTRY OF HOUSING AND INFRASTRUCTURE
--

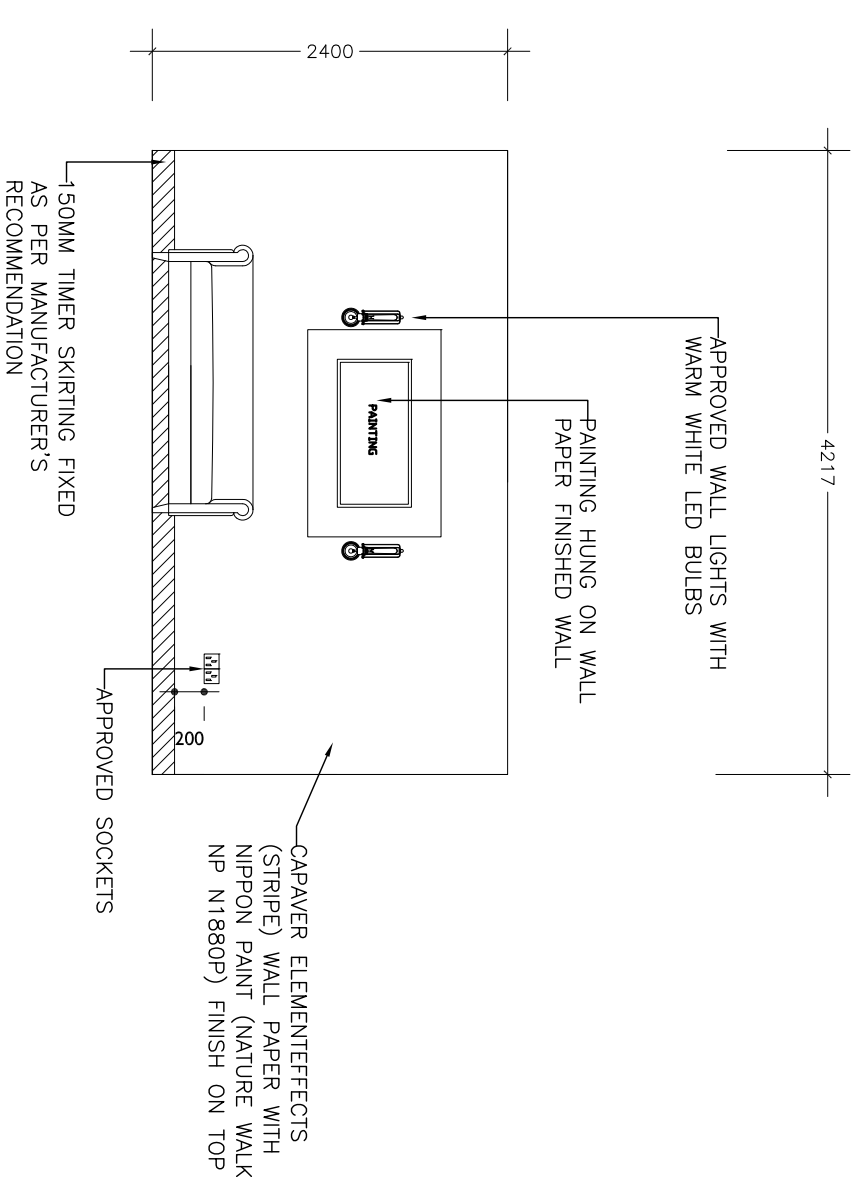

**ELEVATION A**

SCALE 1:50

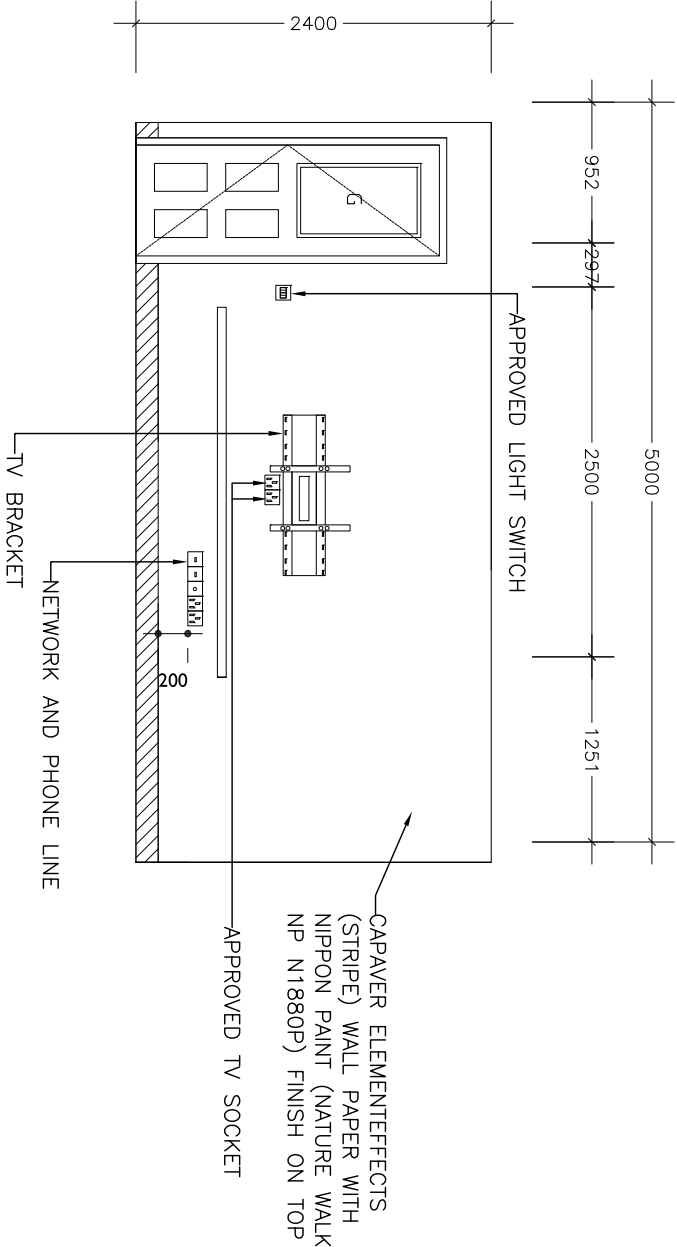

**ELEVATION B**

SCALE 1:50

DESIGN : MHI		PROJECT: MHI - ANNEX BUILDING		DATE: June 2018		DWG NO:  A-21	 MINISTRY OF HOUSING AND INFRASTRUCTURE
ENGINEER : MHI		CLIENT: MHI		SCALE: AS GIVEN			
DRAWN BY : MHI		TITLE: AS GIVEN		CHECKED:			
D O N O T S C A L E T H E D R A W I N G				PROJECT CODE:			
AMENDMENT:							

DETAIL - 01 TIMBER STRIPS DETAIL

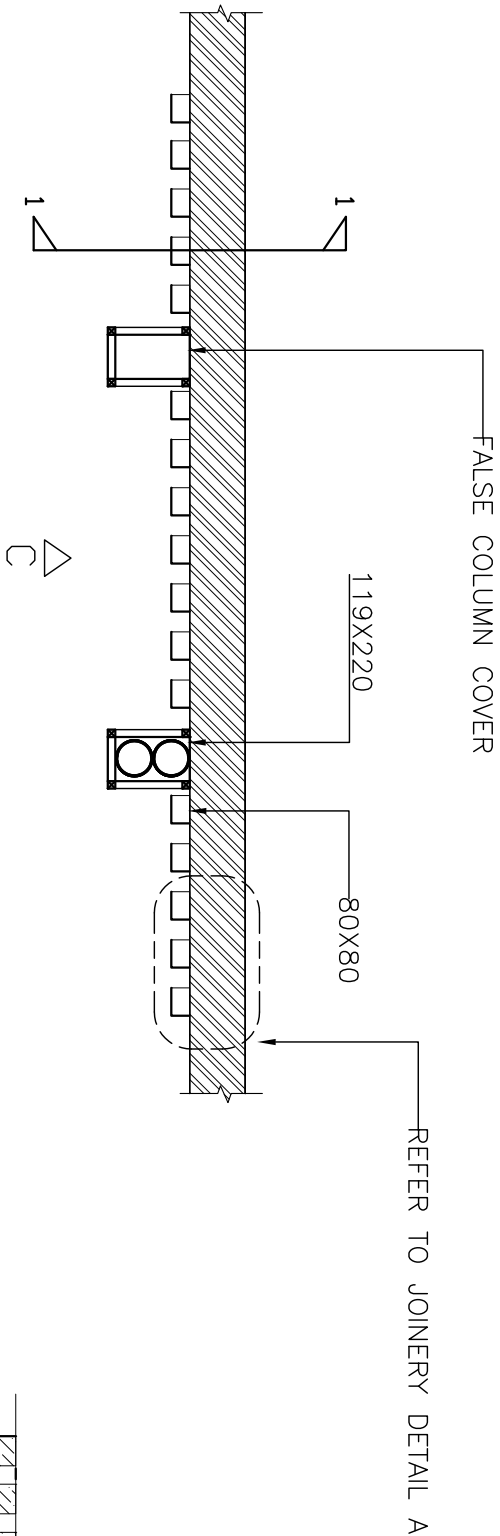

PLAN VIEW

SCALE 1:20

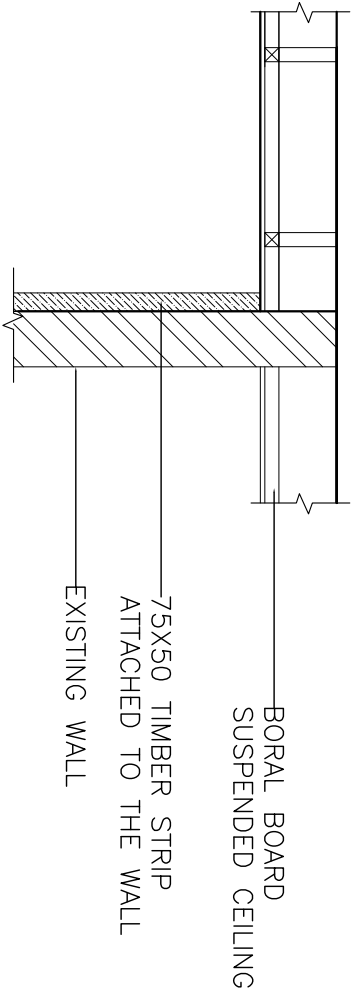

SECTION 1-1

SCALE 1:20

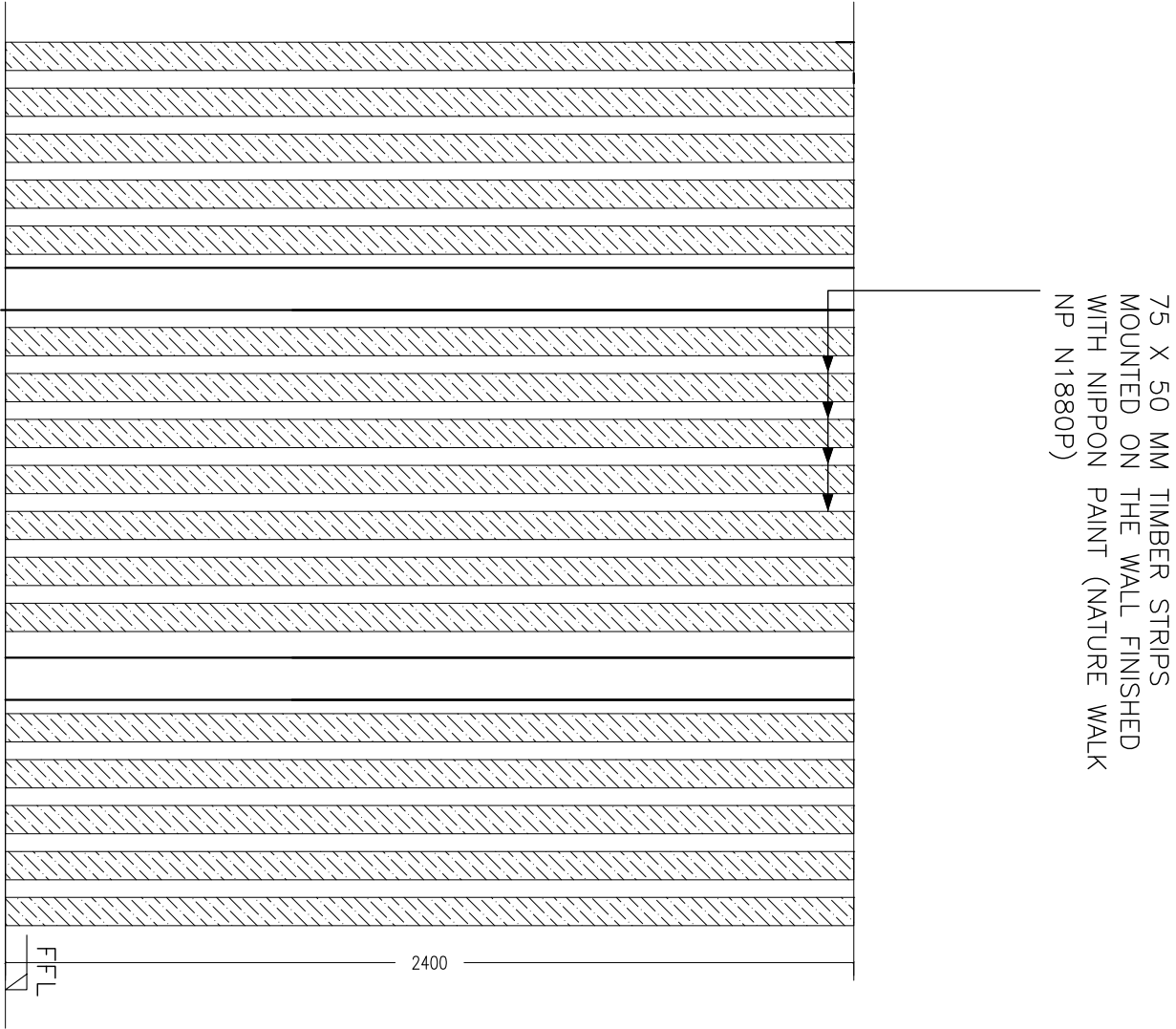

ELEVATION C

SCALE 1:20

DESIGN : MHI	PROJECT: MHI - ANNEX BUILDING	DATE: June 2018	DWG NO:
ENGINEER : MHI	CLIENT: MHI	SCALE: AS GIVEN	A-22
DRAWN BY : MHI	TITLE: AS GIVEN	CHECKED:	 MINISTRY OF HOUSING AND INFRASTRUCTURE
D O N O T   S C A L E   T H E   D R A W I N G	AMENDMENT:	PROJECT CODE:	

DETAIL - 02 TIMBER PLANK SHELF

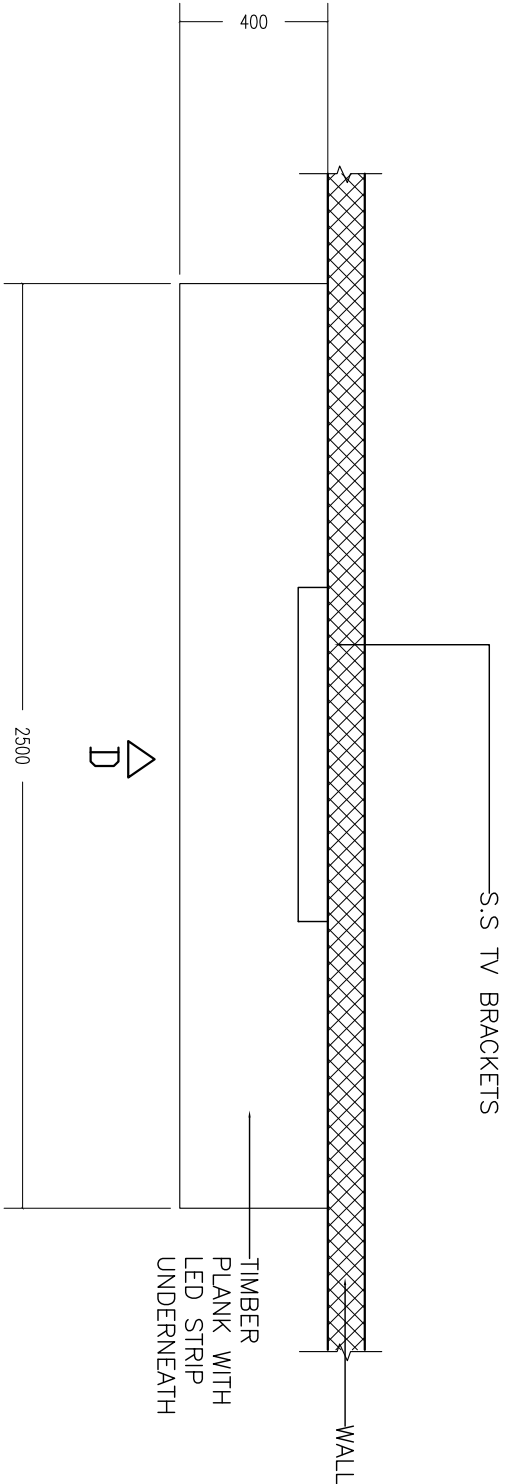

PLAN VIEW

SCALE 1:20

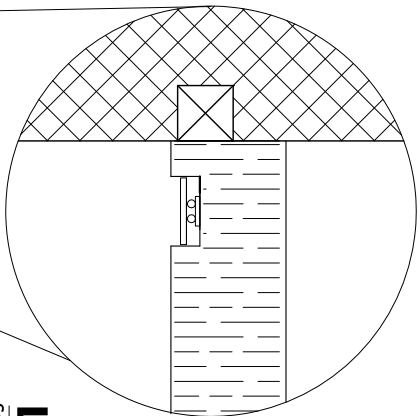
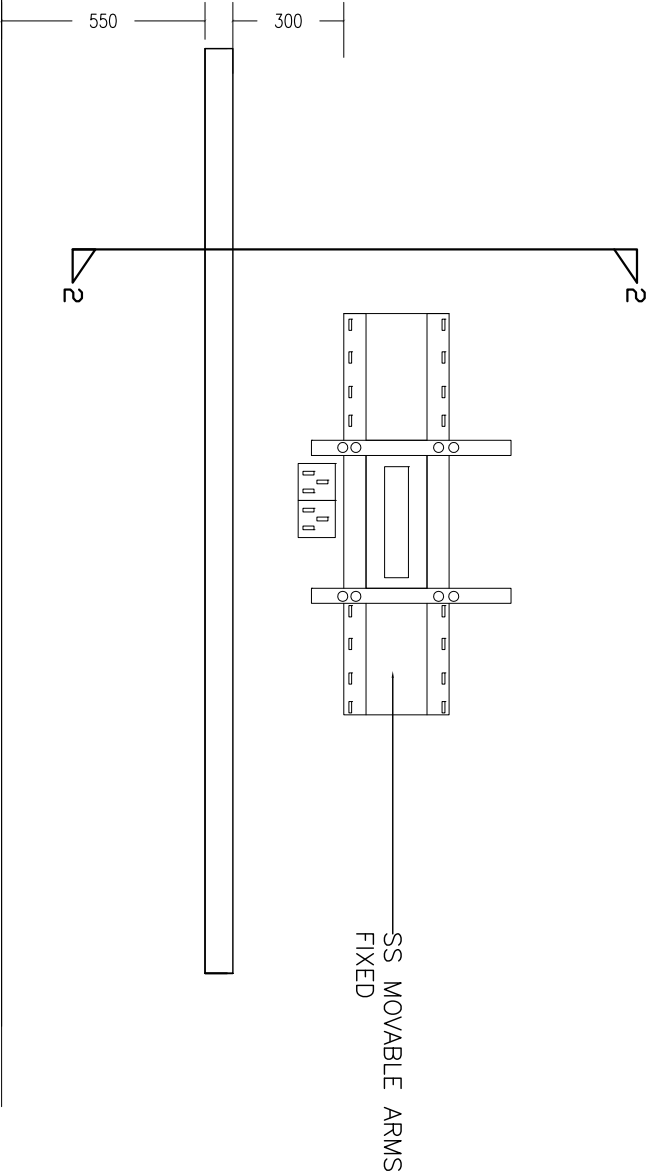

LIGHTING DETAIL

SCALE 1:2

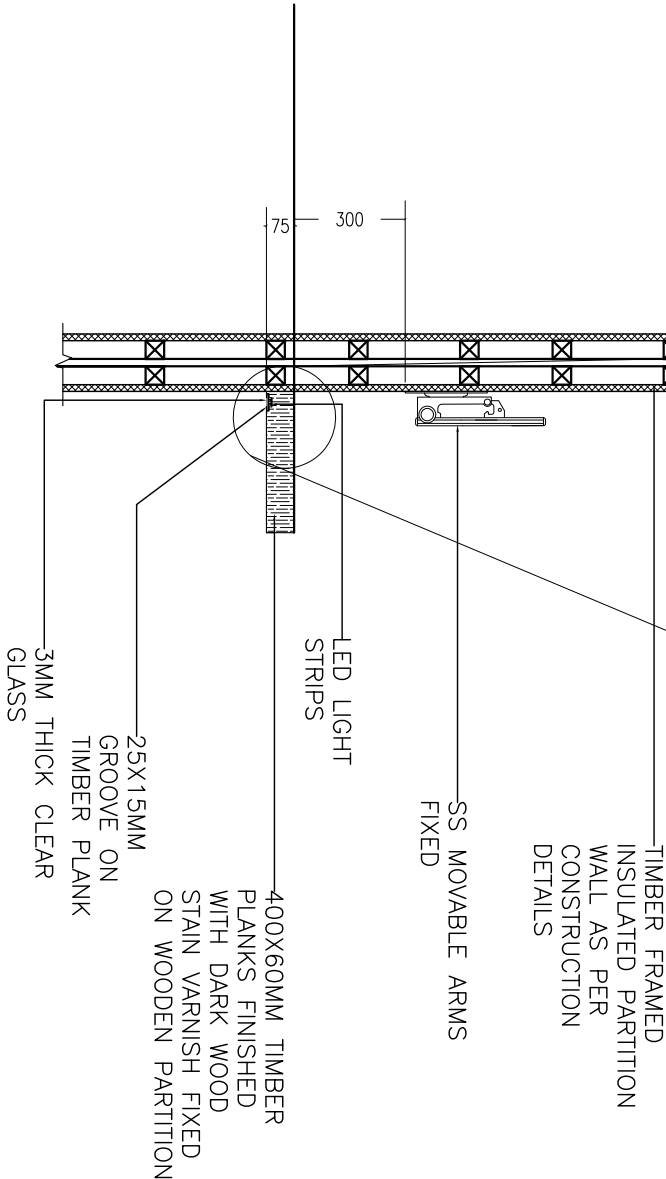

SECTION 2

SCALE 1:20

F.F.L

ELEVATION D

SCALE 1:20

DESIGN : MHI	PROJECT: MHI - ANNEX BUILDING	DATE: June 2018	DWG NO:	 MINISTRY OF HOUSING AND INFRASTRUCTURE
ENGINEER : MHI	CLIENT: MHI	SCALE: AS GIVEN	A-23	
DRAWN BY : MHI	TITLE: AS GIVEN	CHECKED:		
D O N O T   S C A L E   T H E   D R A W I N G	AMENDMENT:	PROJECT CODE:		

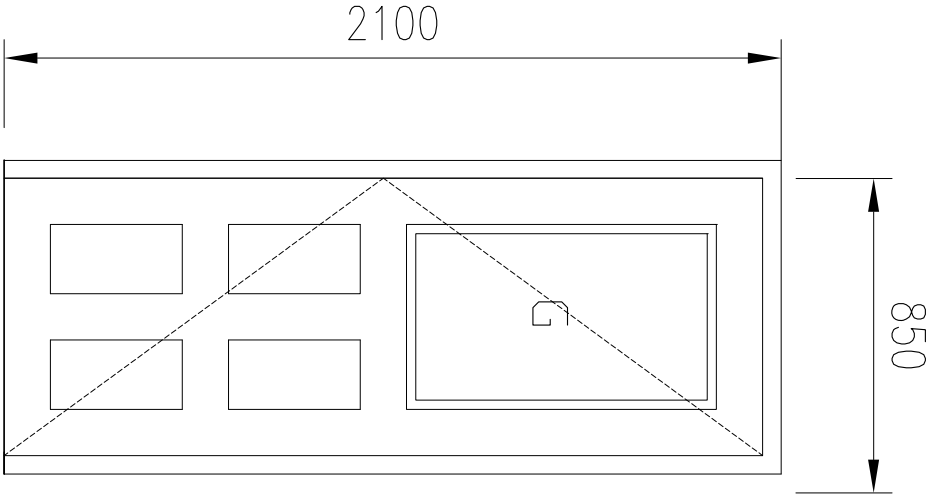

D1

TIMBER FRAME WITH  
SOLID TIMBER PANEL  
DOOR AND SIDE HUNG  
WITH DOOR STOPPER

DOOR DETAIL

SCALE 1:20

DESIGN : MHI	PROJECT: MHI - ANNEX BUILDING	DATE: June 2018	DWG NO:	 MINISTRY OF HOUSING AND INFRASTRUCTURE
ENGINEER : MHI	CLIENT: MHI	SCALE: AS GIVEN	A-24	
DRAWN BY : MHI	TITLE: AS GIVEN	CHECKED:		
D O N O T S C A L E T H E D R A W I N G	AMENDMENT:	PROJECT CODE:		

# DRAWING 3

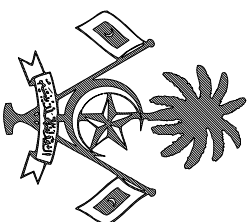

## CARPET FLOORING (MHI ANNEX)

CLIENT:

MINISTRY OF HOUSING AND INFRASTRUCTURE

PREPARED BY:

MINISTRY OF HOUSING AND INFRASTRUCTURE

MALE', REPUBLIC OF MALDIVES

JUNE 2018





AREAS IN SQM :

- AREA G1 = 21.08
- AREA G2 = 16.51

NOTE: ALL CARPET TILES ARE TO BE INSTALLED

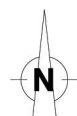

## GROUND FLOOR PLAN

DESIGN : MHI  
ENGINEER : MHI  
DRAWN BY : MHI  
DO NOT SCALE THE DRAWING

PROJECT : MHI - ANNEX BUILDING  
CLIENT : MHI  
TITLE : GROUND FLOOR PLAN  
AMENDMENT :

DATE : MAY, 2015  
SCALE : AS GIVEN  
CHECKED :  
PROJECT CODE :

DWG NO:  
A-25



MINISTRY OF  
HOUSING AND  
INFRASTRUCTURE

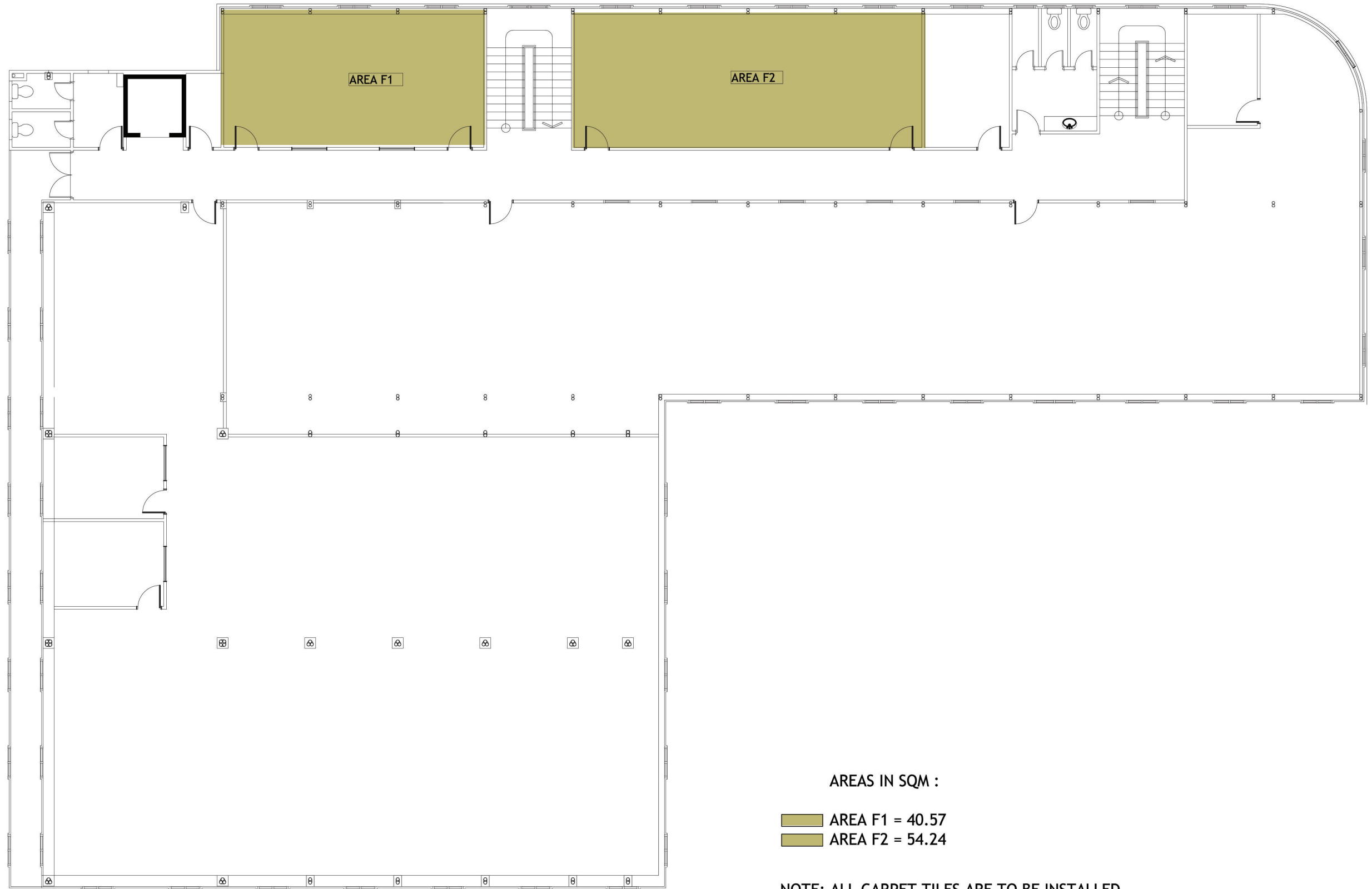

AREAS IN SQM :

- AREA F1 = 40.57
- AREA F2 = 54.24

NOTE: ALL CARPET TILES ARE TO BE INSTALLED



## FIRST FLOOR PLAN

DESIGN : MHI  
ENGINEER : MHI  
DRAWN BY : MHI  
DO NOT SCALE THE DRAWING

PROJECT: MHI - ANNEX BUILDING  
CLIENT: MHI  
TITLE: FIRST FLOOR PLAN  
AMENDMENT:

DATE: MAY, 2015  
SCALE: AS GIVEN  
CHECKED:  
PROJECT CODE:

DWG NO:  
**A-26**



MINISTRY OF  
HOUSING AND  
INFRASTRUCTURE

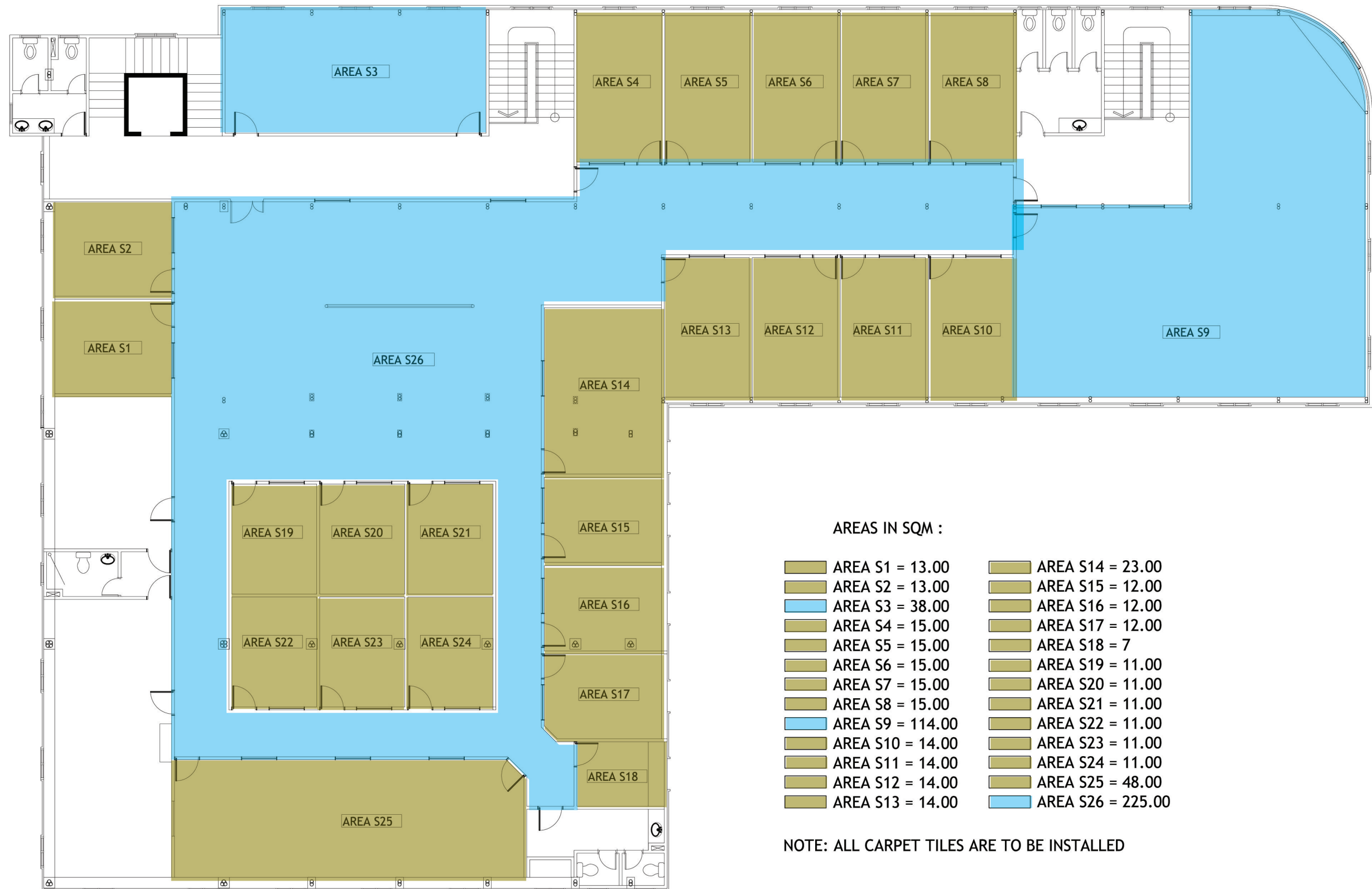

## SECOND FLOOR PLAN

DESIGN : MHI  
ENGINEER : MHI  
DRAWN BY : MHI  
DO NOT SCALE THE DRAWING

PROJECT: MHI - ANNEX BUILDING  
CLIENT: MHI  
TITLE: SECOND FLOOR PLAN  
AMENDMENT:

DATE: MAY. 2015  
SCALE: AS GIVEN  
CHECKED:  
PROJECT CODE:

DWG NO:  
**A-27**



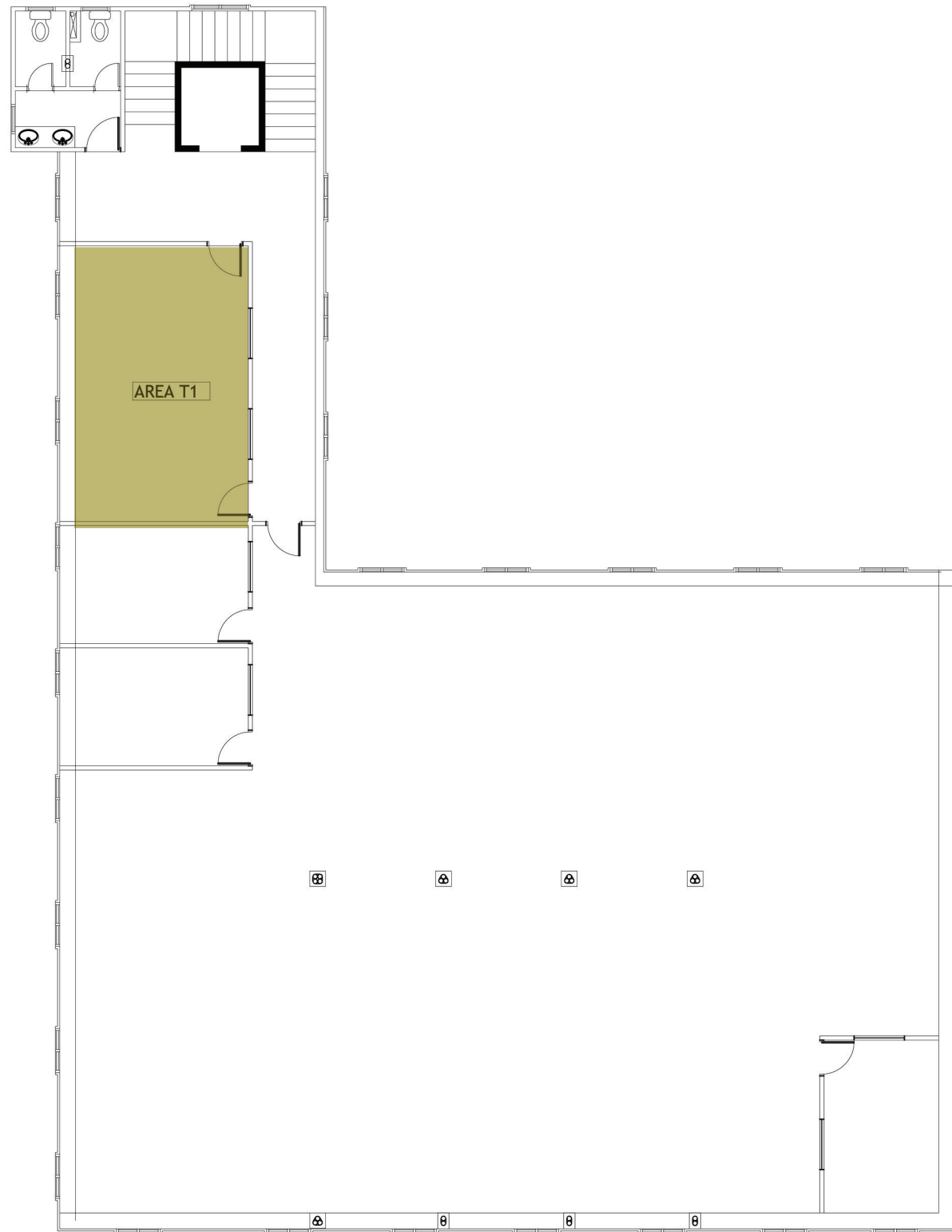

AREAS IN SQM :

 AREA T1 = 27.00

NOTE: ALL CARPET TILES ARE TO BE INSTALLED



### THIRD FLOOR PLAN

DESIGN : MHI	PROJECT: MHI - ANNEX BUILDING	DATE: MAY. 2015	DWG NO:	 MINISTRY OF HOUSING AND INFRASTRUCTURE
ENGINEER : MHI	CLIENT: MHI	SCALE: AS GIVEN	A-28	
DRAWN BY : MHI	TITLE: THIRD FLOOR PLAN	CHECKED:		
DO NOT SCALE THE DRAWING	AMENDMENT:	PROJECT CODE:		