

Sheet Number: 01

Sheet Contents:

AS LABELLED

Revisions:

Project Title:

AQUATIC ANIMAL QUARANTINE
FACILITY

Location:

K. HULHULHÉ ISLAND
(INIA)

Drawn :

Mariyam Neelee

Checked:

Fayaz

Date:

26 january - 2016

Sheet N^o :



Ministry of Fisheries &
Agriculture, Malé,
Maldives

Scale : 1:100













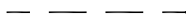



NOVEA ENGINEERING

PO Box 3013
Male
Maldives
m : +9609999413
e : fayaz@dhivehinet.net.mv

The contractors must check all dimensions on
site prior to the commencement of any work.

AQUATIC QUARANTINE FACILITY- PLUMBING DETAIL DRAWINGS

PLUMBING LEGEND

SYMBOLS / LINETYPE	DESCRIPTION
	SEWERAGE PIPE (100Ø)
	WASTE WATER PIPE/ USED WATER (60Ø)
	SALT WATER PIPE (75Ø)
	FRESH WATER PIPE (15Ø)
	INSPECTION CHAMBER
	FRESH WATER METER SET
	TAP
	MIXER TAP
	MIXER TAP SHOWER
	TAP SHOWER
	MUSLIM SHOWER
	CLEANING EYE
	FLOOR DRAIN WITH TRAP
	VALVE
	NON RETURN VALVE
 P1	PUMP 1

 PUMP
PUMP DETAIL

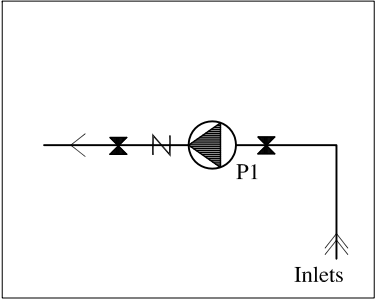

PLUMBING LEGEND 1:100

Sheet Number: 01

Sheet Contents:

AS LABELLED

Revisions:

Project Title:

AQUATIC ANIMAL QUARANTINE
FACILITY

Location:

K. HULHULHÉ ISLAND
(INIA)

Drawn :

Mariyam Neelee

Checked:

Fayaz

Date:

26 january - 2016

Sheet N^o :



Ministry of Fisheries &
Agriculture, Malé,
Maldives

Scale : 1:100

NOVEA ENGINEERING

PO Box 3013
Male
Maldives
m : +9609999413
e : fayaz@dhivehinet.net.mv

The contractors must check all dimensions on
site prior to the commencement of any work.

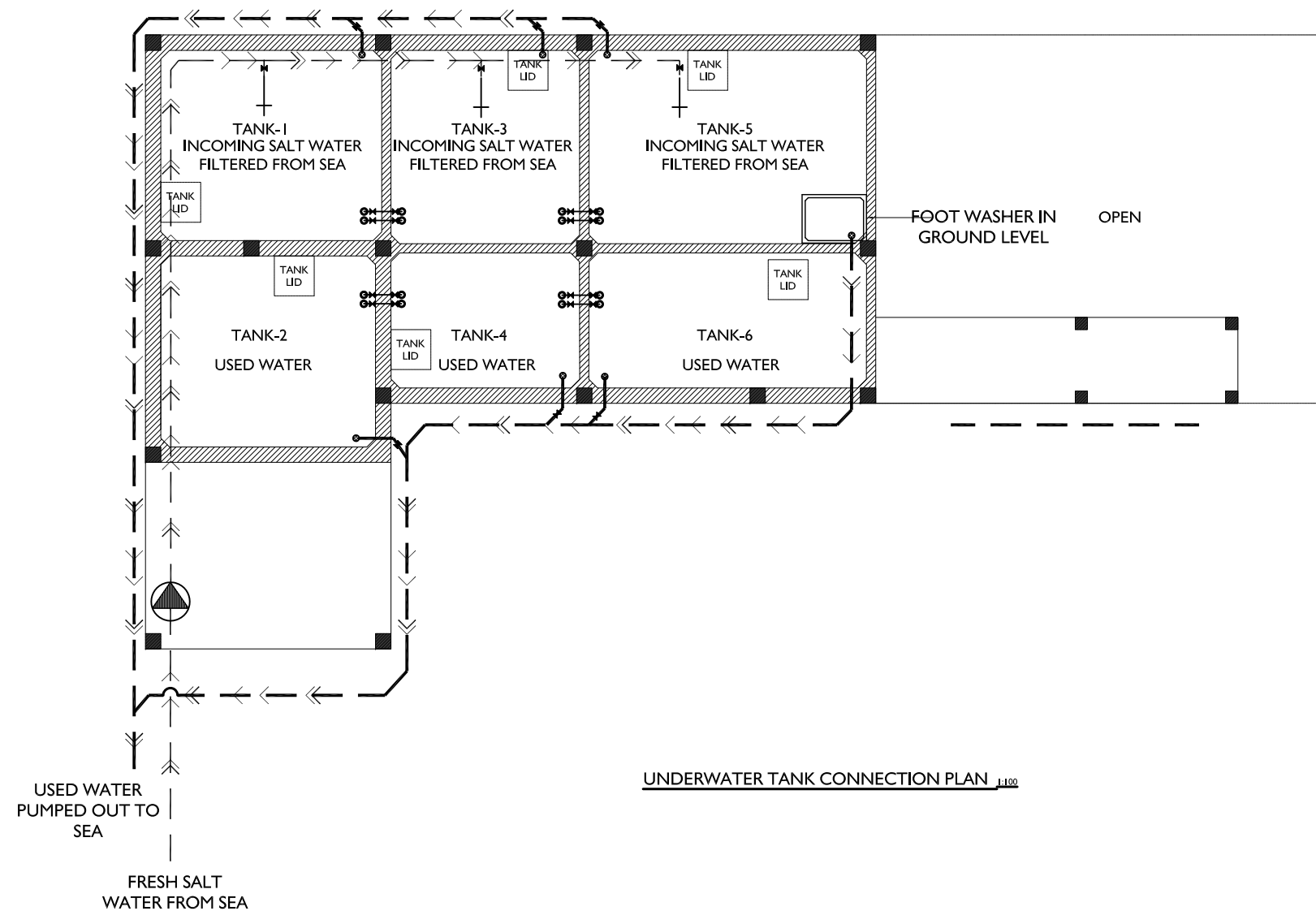

Sheet Number: 01

Sheet Contents:

AS LABELLED

Revisions:

Project Title:

AQUATIC ANIMAL QUARANTINE
FACILITY

Location:

K. HULHULHÉ ISLAND
(INIA)

Drawn :

Mariyam Neelee

Checked:

Fayaz

Date:

26 january - 2016

Sheet N^o:



Ministry of Fisheries &
Agriculture, Malé,
Maldives

Scale : 1:100

NOVEA ENGINEERING

PO Box 3013
Male
Maldives
m : +9609999413
e : fayaz@dhivehinet.net.mv

The contractors must check all dimensions on
site prior to the commencement of any work.

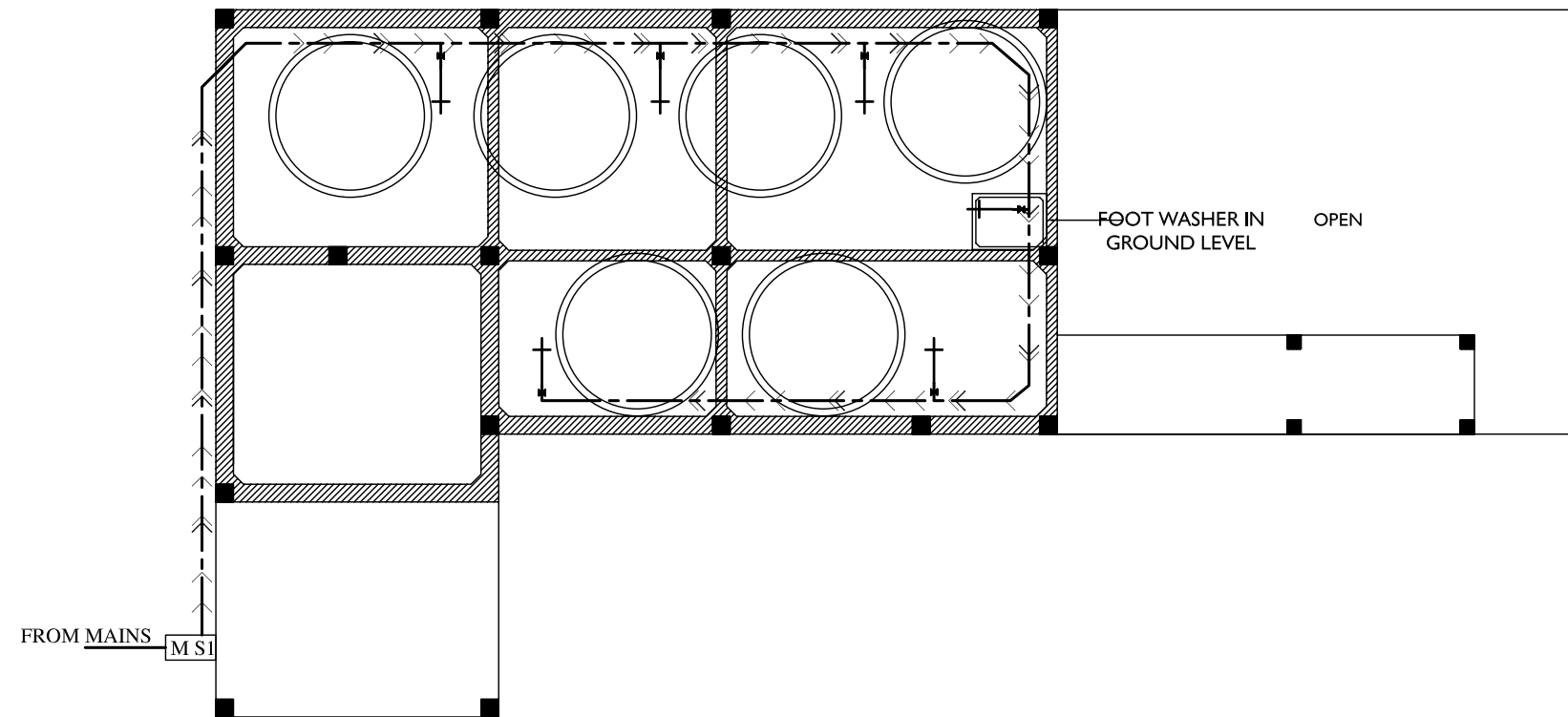

GROUND FLOOR FRESH WATER CONNECTION PLAN 1:100

Sheet Number: 01

Sheet Contents:

AS LABELLED

Revisions:

Project Title:

AQUATIC ANIMAL QUARANTINE
FACILITY

Location:

K. HULHULHÉ ISLAND
(INIA)

Drawn :

Mariyam Neelee

Checked:

Fayaz

Date: 26 january - 2016

Sheet N°:



Ministry of Fisheries &
Agriculture, Malé,
Maldives

Scale : 1:100

NOVEA ENGINEERING

PO Box 3013
Male
Maldives
m : +9609999413
e : fayaz@dhivehinet.net.mv

The contractors must check all dimensions on
site prior to the commencement of any work.

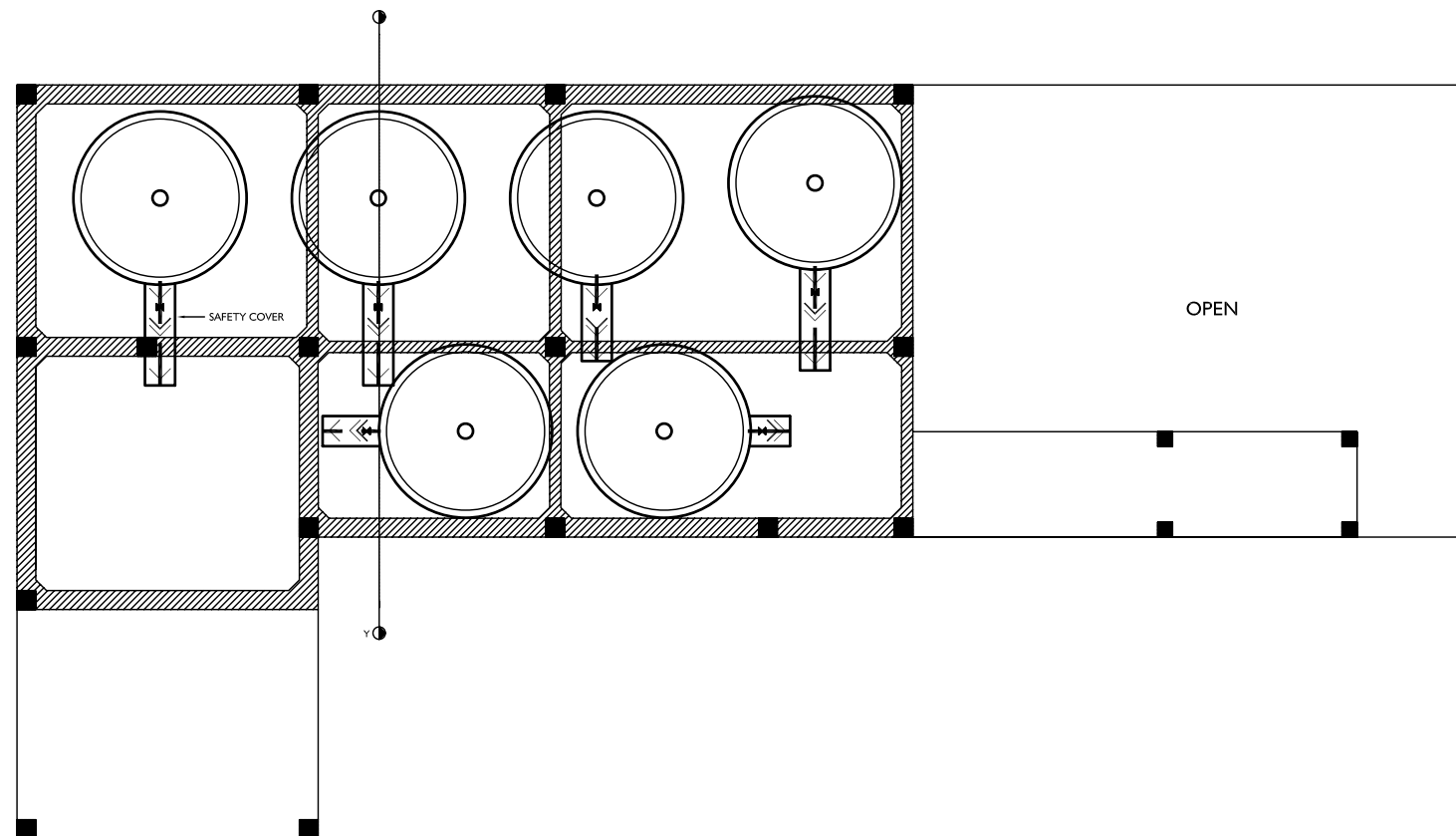

USED WATER CONNECTIONS TO USED WATER TANKS J-100

Sheet Number: 01

Sheet Contents:

AS LABELLED

Revisions:

Project Title:

AQUATIC ANIMAL QUARANTINE
FACILITY

Location:

K. HULHULHÉ ISLAND
(INIA)

Drawn :

Mariyam Neelee

Checked:

Fayaz

Date:

26 january - 2016

Sheet N°:



Ministry of Fisheries &
Agriculture, Malé,
Maldives

Scale : 1:100

NOVEA ENGINEERING

PO Box 3013
Male
Maldives
m : +9609999413
e : fayaz@dhivehinet.net.mv

The contractors must check all dimensions on
site prior to the commencement of any work.

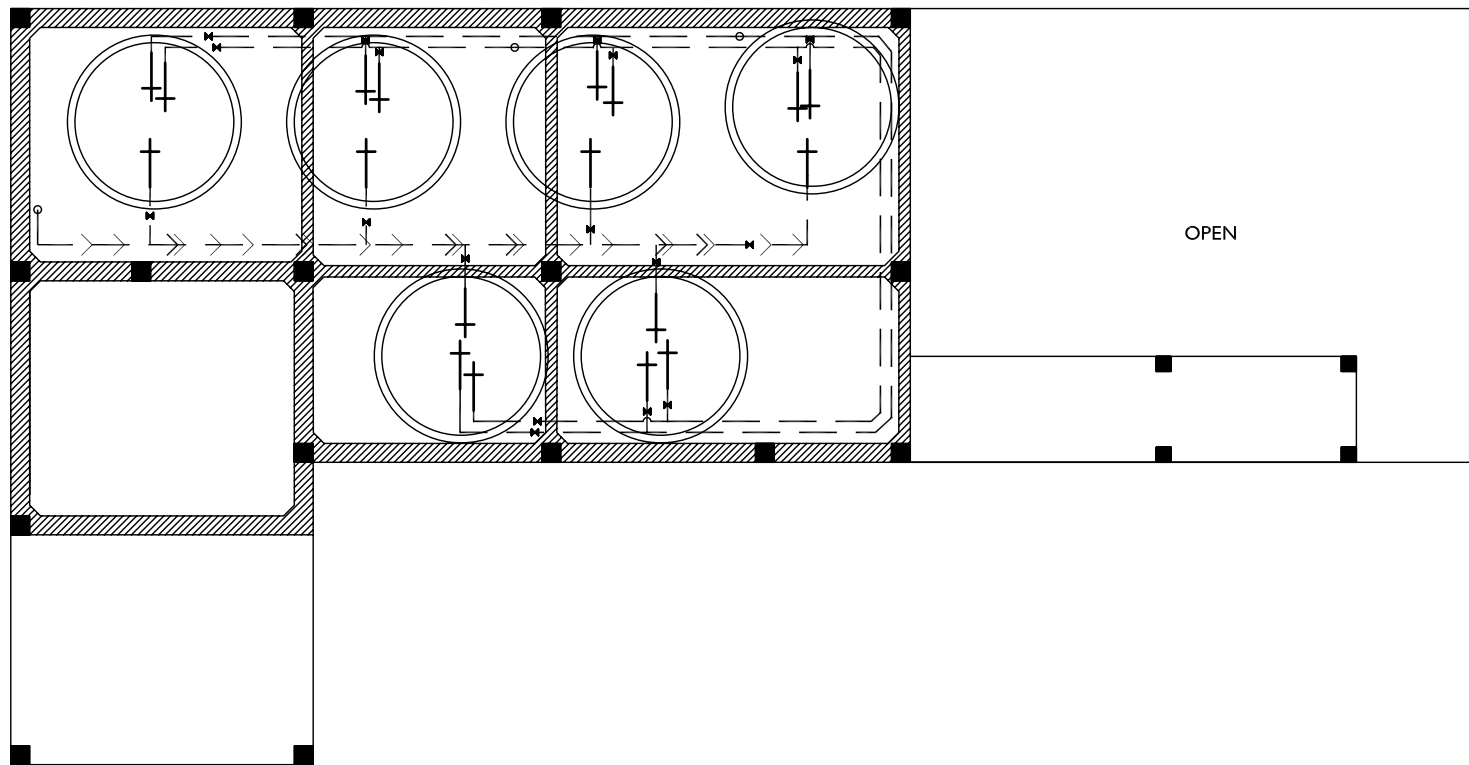

SALT WATER DISTRIBUTION TO FIBER REINFORCED PLASTIC TANKS 1:100

Sheet Number: 01

Sheet Contents:

AS LABELLED

Revisions:

Project Title:

AQUATIC ANIMAL QUARANTINE
FACILITY

Location:

K. HULHULHÉ ISLAND
(INIA)

Drawn :

Mariyam Neelee

Checked:

Fayaz

Date:

26 january - 2016

Sheet N°:



Ministry of Fisheries &
Agriculture, Malé,
Maldives

Scale : 1:100

NOVEA ENGINEERING

PO Box 3013
Male
Maldives
m : +9609999413
e : fayaz@dhivehinet.net.mv

The contractors must check all dimensions on
site prior to the commencement of any work.

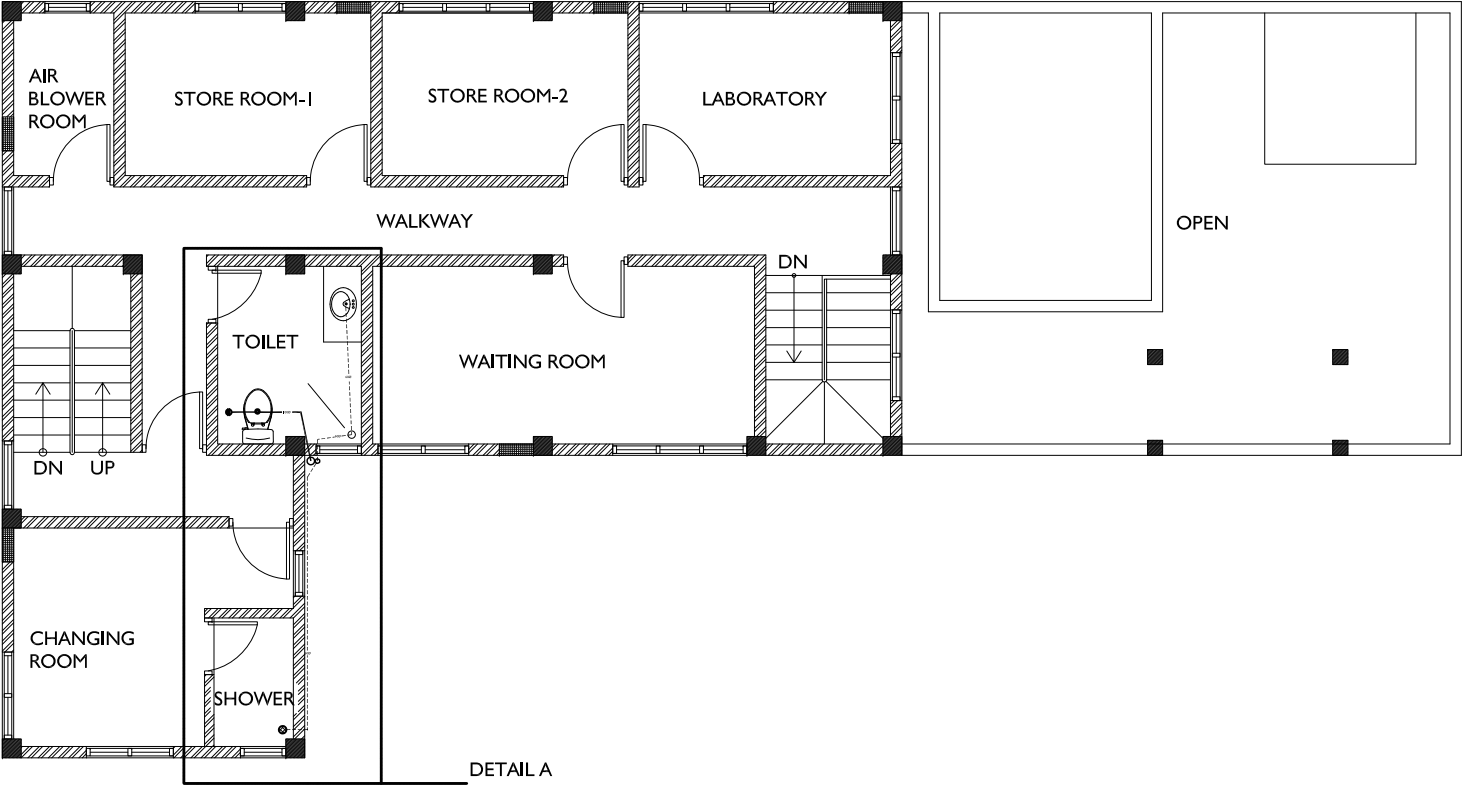

FIRST FLOOR PLUMBING PLAN 1:100

Sheet Number: 01

Sheet Contents:

AS LABELLED

Revisions:

Project Title:

AQUATIC ANIMAL QUARANTINE FACILITY

Location:

K. HULHULHÉ ISLAND (INIA)

Drawn :

Mariyam Neelee

Checked:

Fayaz

Date:

26 january - 2016

Sheet N^o:



Ministry of Fisheries &
Agriculture, Malé,
Maldives

Scale : 1:100

NOVEA ENGINEERING

PO Box 3013
Male
Maldives
m : +9609999413
e : fayaz@dhivehinet.net.mv

The contractors must check all dimensions on site prior to the commencement of any work.

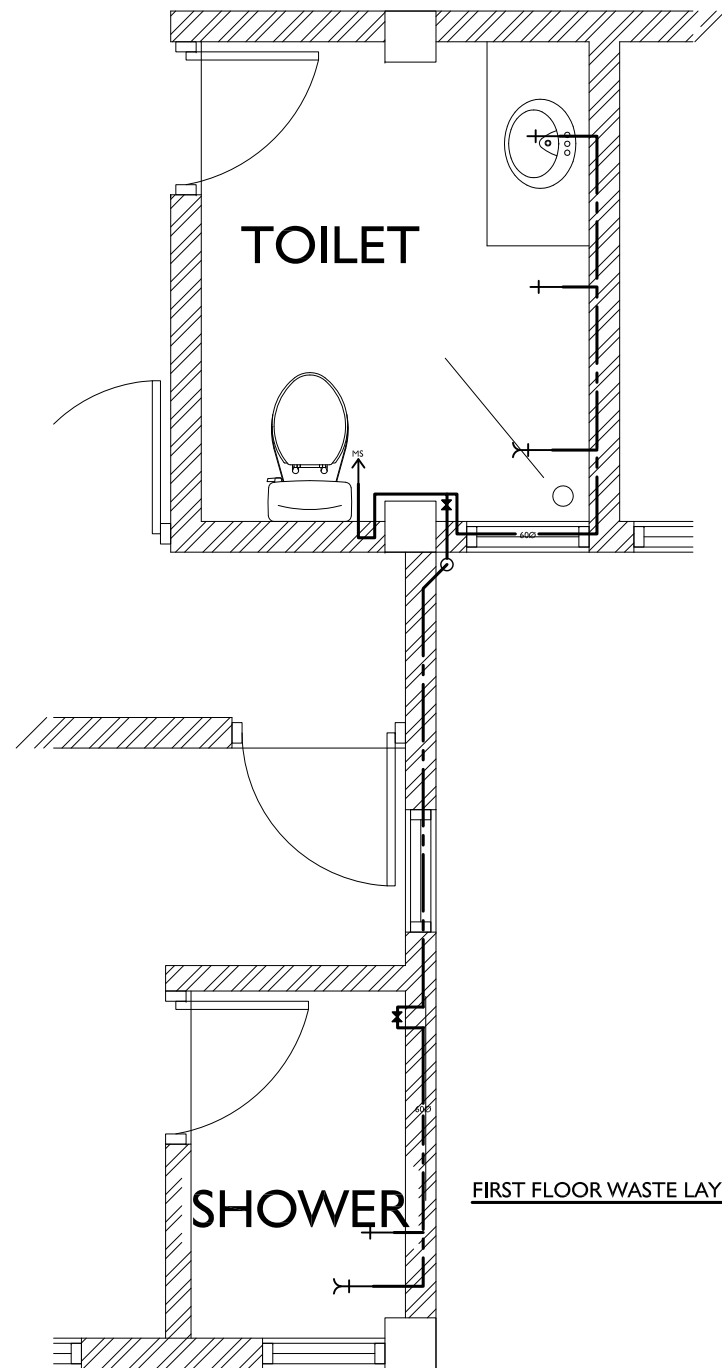

FIRST FLOOR FRESH LAYOUT PLAN 1:100

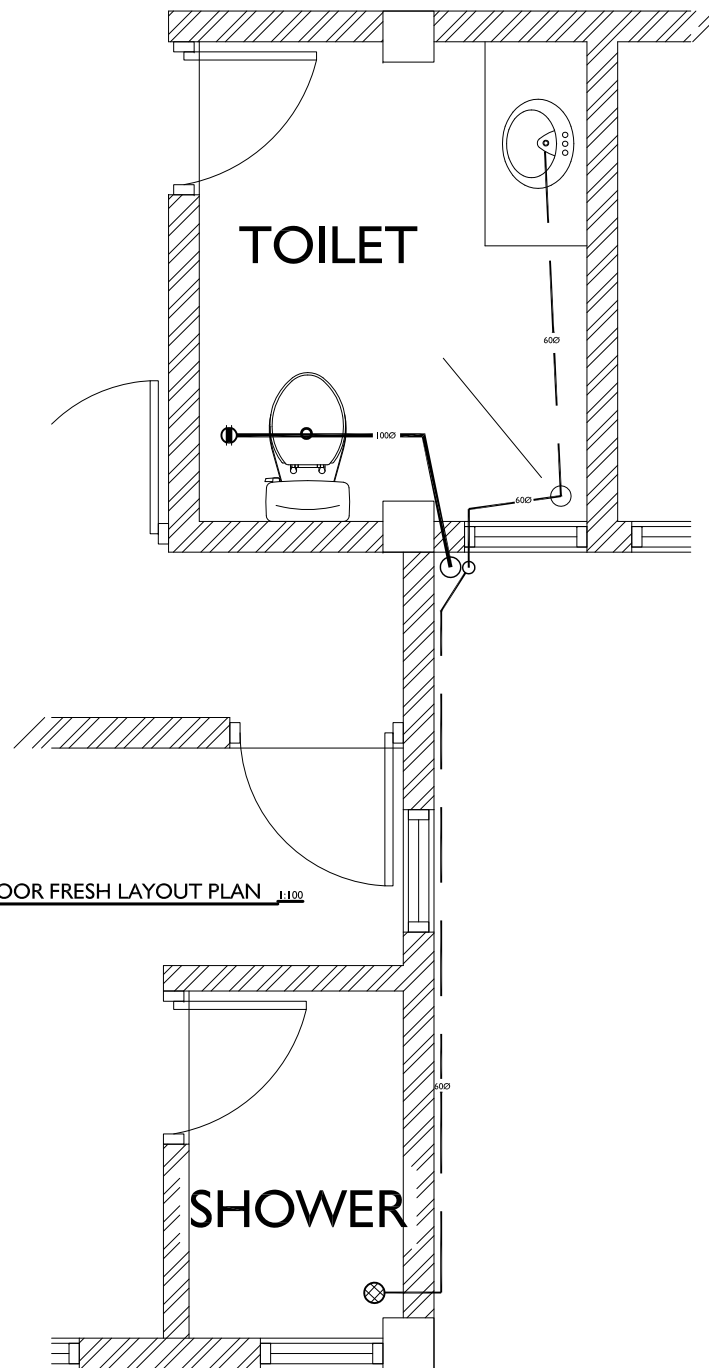

FIRST FLOOR WASTE LAYOUT PLAN 1:100

Sheet Number: 01

Sheet Contents:

AS LABELLED

Revisions:

Project Title:

AQUATIC ANIMAL QUARANTINE
FACILITY

Location:

K. HULHULHÉ ISLAND
(INIA)

Drawn :

Mariyam Neelee

Checked:

Fayaz

Date: 26 january - 2016

Sheet N^o:



Ministry of Fisheries &
Agriculture, Malé,
Maldives

Scale : 1:100

NOVEA ENGINEERING

PO Box 3013
Male
Maldives
m : +9609999413
e : fayaz@dhivehinet.net.mv

The contractors must check all dimensions on
site prior to the commencement of any work.

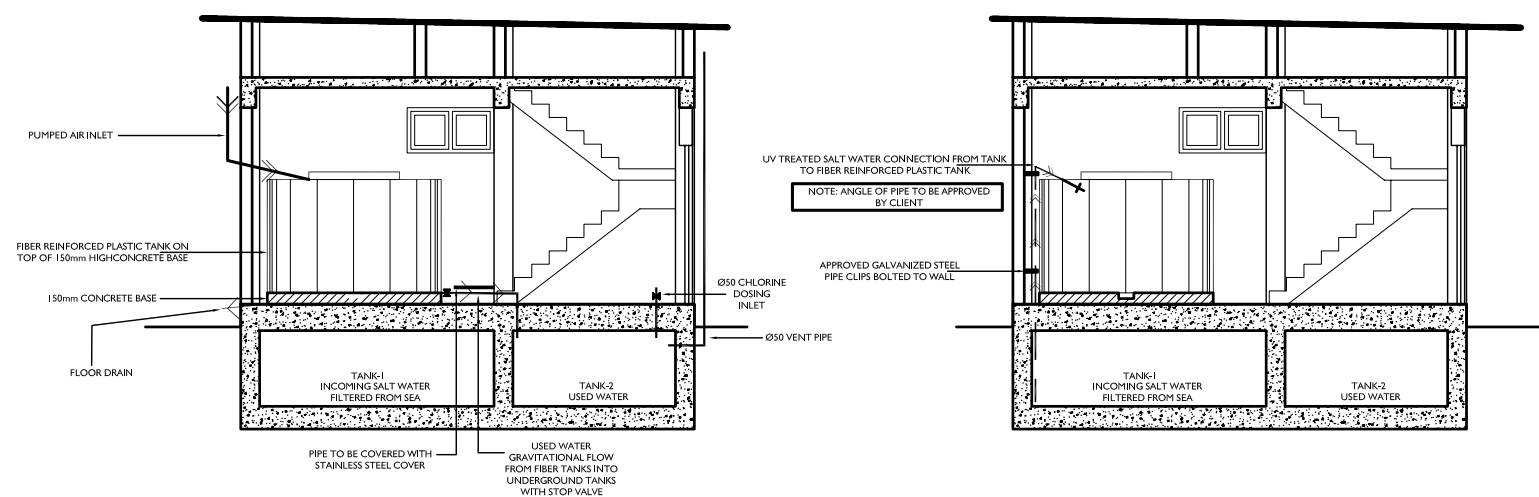

SECTION Y-Y 1:100

Sheet Number: 01

Sheet Contents:

AS LABELLED

Revisions:

Project Title:

AQUATIC ANIMAL QUARANTINE FACILITY

Location:

K. HULHULHÉ ISLAND (INIA)

Drawn :

Mariyam Neelee

Checked:

Fayaz

Date:

26 january - 2016

Sheet N^o:



Ministry of Fisheries &
Agriculture, Malé,
Maldives

Scale : 1:100

NOVEA ENGINEERING

PO Box 3013
Male
Maldives
m : +9609999413
e : fayaz@dhivehinet.net.mv

The contractors must check all dimensions on site prior to the commencement of any work.

AIR - PVC PIPE Ø50
FROM FIRST FLOOR
AIR BLOWER ROOM

AIR - PVC PIPE (Ø15)
AROUND EACH TANK

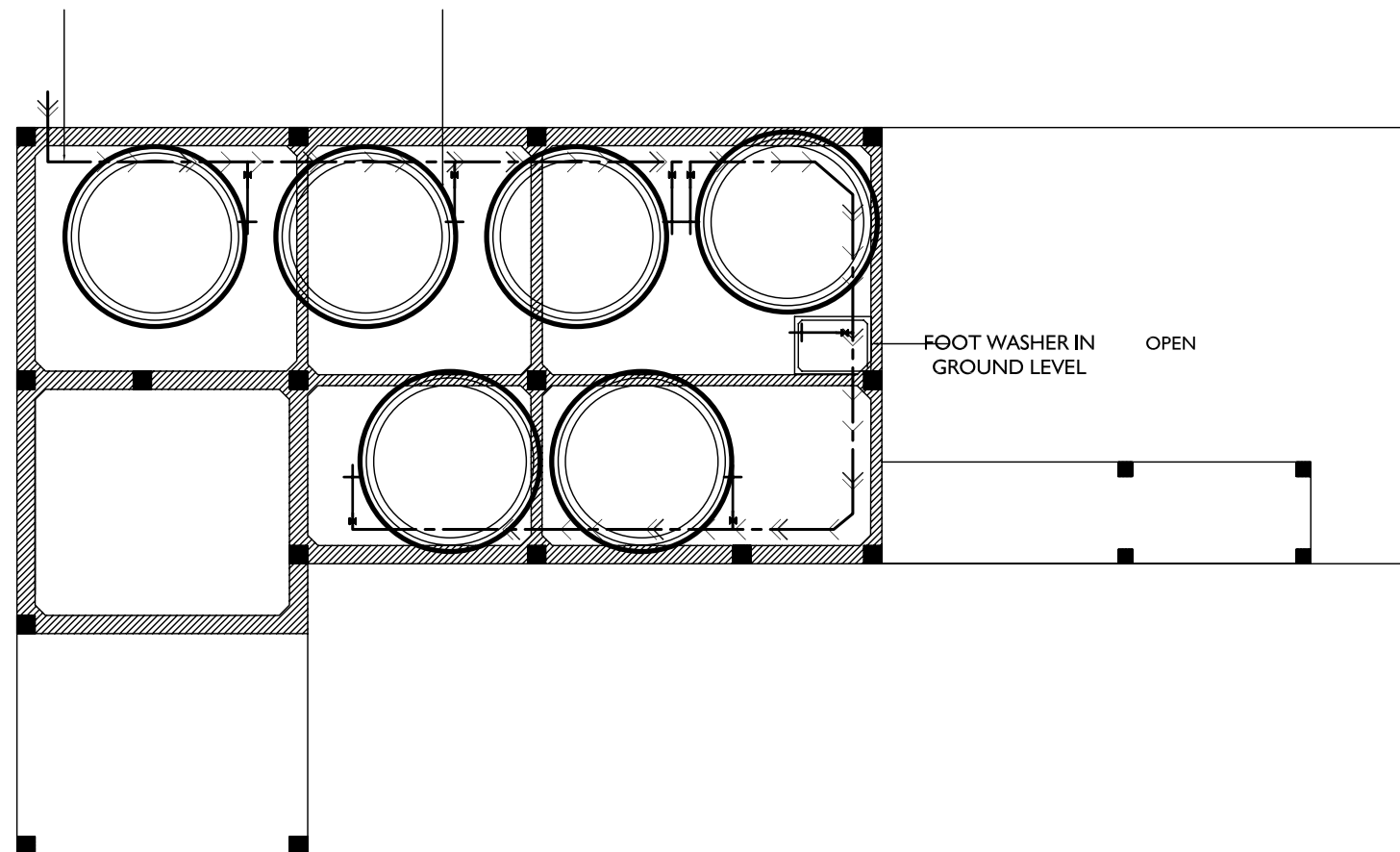

AIR CONNECTION PLAN J-1100

Sheet Number: 01

Sheet Contents:

AS LABELLED

Revisions:

Project Title:

AQUATIC ANIMAL QUARANTINE
FACILITY

Location:

K. HULHULHÉ ISLAND
(INIA)

Drawn :

Mariyam Neelee

Checked:

Fayaz

Date:

26 january - 2016

Sheet N°:



Ministry of Fisheries &
Agriculture, Malé,
Maldives

Scale : 1:100

NOVEA ENGINEERING

PO Box 3013
Male
Maldives
m : +9609999413
e : fayaz@dhivehinet.net.mv

The contractors must check all dimensions on
site prior to the commencement of any work.

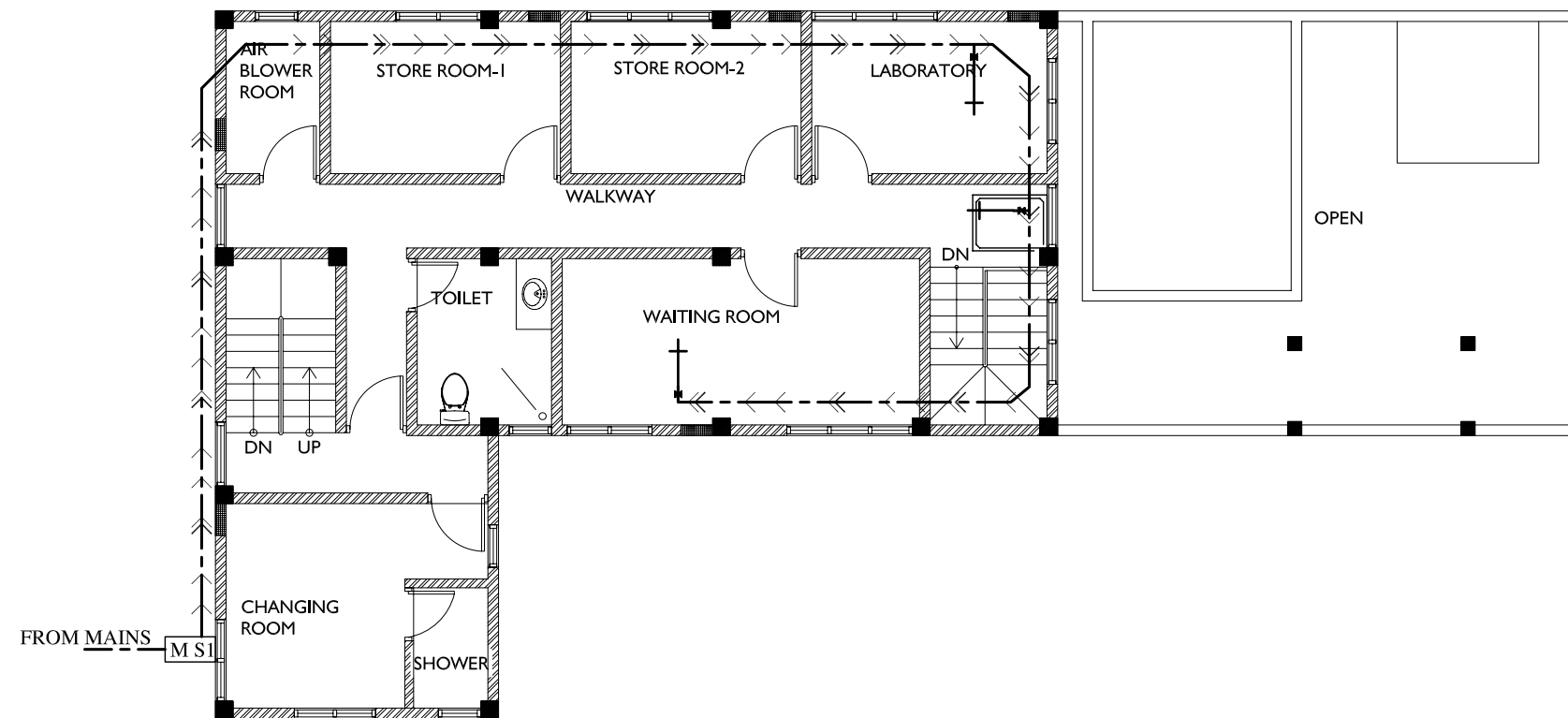

FIRST FLOOR FRESH WATER CONNECTION PLAN 1:100

Sheet Number: 01

Sheet Contents:

AS LABELLED

Revisions:

Project Title:

AQUATIC ANIMAL QUARANTINE
FACILITY

Location:

K. HULHULHÉ ISLAND
(INIA)

Drawn :

Mariyam Neelee

Checked:

Fayaz

Date:

26 january - 2016

Sheet N°:



Ministry of Fisheries &
Agriculture, Malé,
Maldives

Scale : 1:100

NOVEA ENGINEERING

PO Box 3013
Male
Maldives
m : +9609999413
e : fayaz@dhivehinet.net.mv

The contractors must check all dimensions on
site prior to the commencement of any work.