

**PROPOSED 3 STOREY HOSPITAL EXTENSION AT
GN ATOLL HOSPITAL
REPUBLIC OF MALDIVES**

ELECTRICAL DRAWINGS

CLIENT

**MINISTRY OF HEALTH
MALE' REPUBLIC OF MALDIVES**

APRIL 2016

ARCHITECT

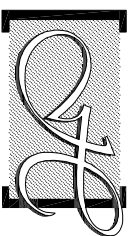

Hannan Yoosuf Architects

MILANO (3ST FLOOR) RAHDHEBAMAGU
MACHCHANGOLHI MALE' 20159 MALDIVES
TEL: (960) 331 8765 FAX: (960) 331 8763
EMAIL: info@hyarch.net WEB: www.hyarch.net

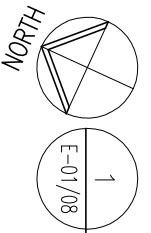

**GROUND FLOOR
LIGHTING & FAN LAYOUT 1:100**

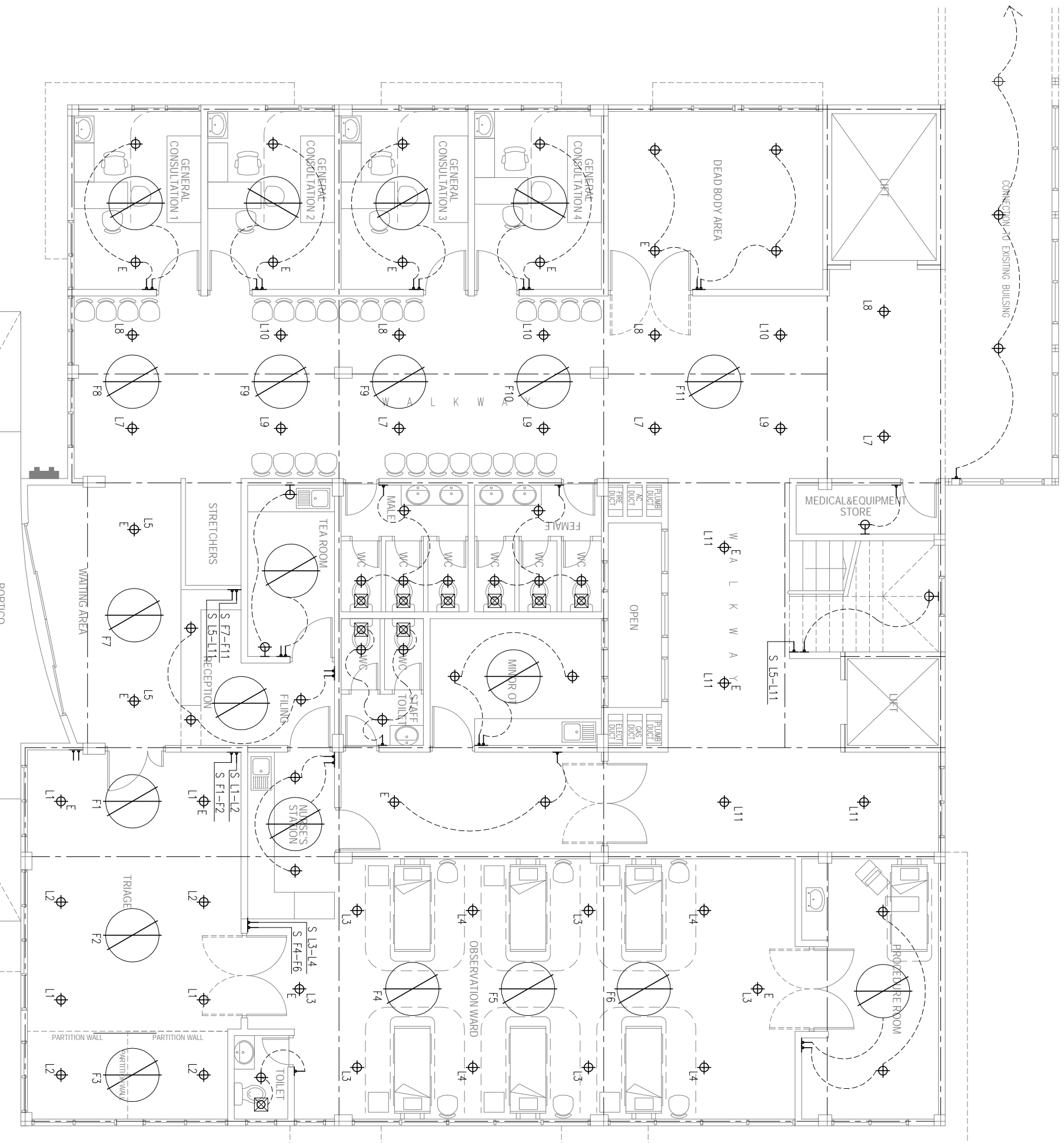

ELECTRICAL LEGEND

- ENERGY SAVING LIGHT WITH FROSTED COVERING
- WALL MOUNTED LIGHT
- CEILING FAN
- EXHAUST FAN
- WEATHER PROOF EMERGENCY LIGHT
- ONE WAY SWITCH AT 1.2M HT

NOTE:

THE DRAWINGS ARE SCHEMATIC. DETAILED SYSTEMS DESIGN AND CONDUITING SHALL BE DONE BY CONTRACTOR AND SUBMITTED FOR APPROVAL BEFORE INSTALLATION.

NOTES



Hannan Yoosuf Architects
MILANO (3RD FLOOR) RAHDEHBAI MAGU
MACHCHANGOLHI MALE 20159 MALDIVES
TEL: (960) 331 8765 FAX: (960) 331 8743
EMAIL: info@yoosuf.net WEB: www.yoosuf.net

CLIENT
MINISTRY OF HEALTH

PROJECT
PROPOSED 3 STOREY EXTENSION OF GN ATOLL HOSPITAL

G.N. EIVAHNULIAH
REPUBLIC OF MALDIVES
STAGE
DETAIL DESIGN
CONTENTS
GROUND FLOOR
LIGHTING & FAN LAYOUT

DESIGN RAZZAN	DRAWN IVA	CHECKED RAZZAN	DRAWING NO. E-01
PROJECT NO. 2016/L-16/22		OF 08	
PROJECT DATE APRIL 2016			

1ST FLOOR
LIGHTING & FAN LAYOUT 1:100

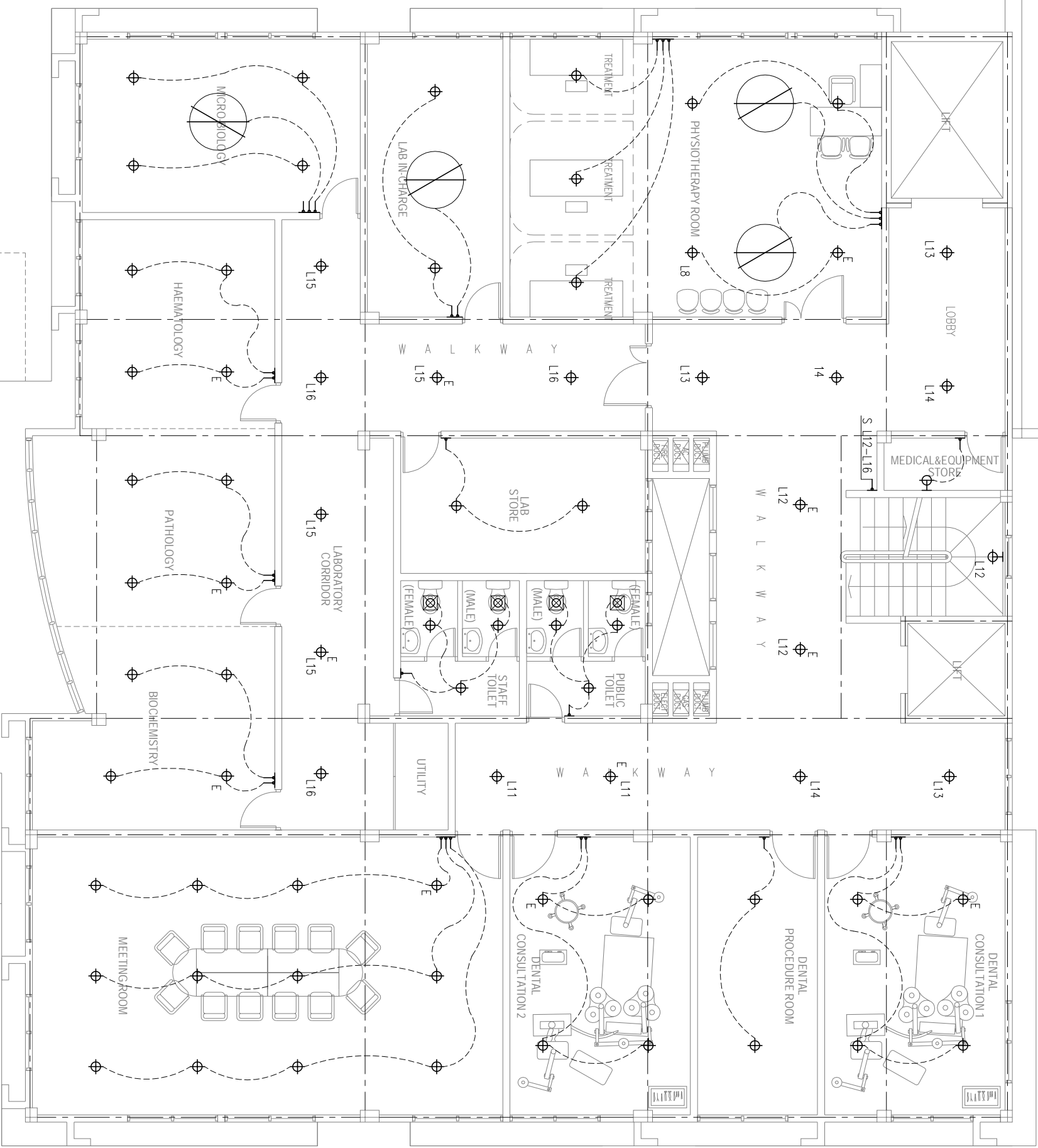

ELECTRICAL LEGEND	
	ENERGY SAVING LIGHT WITH FROSTED COVERING
	WALL MOUNTED LIGHT
	CEILING FAN
	EXHAUST FAN
	WEATHER PROOF EMERGENCY LIGHT
	ONE WAY SWITCH AT 1.2M HT

NOTE:
THE DRAWINGS ARE SCHEMATIC.
DETAILED SYSTEMS DESIGN AND CONDUITING SHALL BE DONE BY CONTRACTOR AND SUBMITTED FOR APPROVAL BEFORE INSTALLATION.

NOTES

Hannan Yoosuf Architects

MILANO (3RD FLOOR) RAHDHEBAI MAGU
MACHCHANAGOLHI MALE 20159 MALDIVES
TEL: (960) 331 8765 FAX: (960) 331 8763
EMAIL: info@yoosuf.net WEB: www.yoosuf.net

CLIENT
MINISTRY OF HEALTH

PROJECT
PROPOSED 3 STOREY EXTENSION OF GN ATOLL HOSPITAL

GN. EIVAHMULAH
REPUBLIC OF MALDIVES

STAGE
DETAIL DESIGN

CONTENTS
1ST FLOOR
LIGHTING & FAN LAYOUT

DESIGN RAZZAN	DRAWN IVA	CHECKED RAZZAN
PROJECT NO. 2016/L-16/22	DRAWING NO. E-02	
PROJECT DATE APRIL 2016	OF 08	

ELECTRICAL LEGEND

- ⊕ ENERGY SAVING LIGHT WITH FROSTED COVERING
- ⊕ WALL MOUNTED LIGHT
- ⊕ CEILING FAN
- ⊗ EXHAUST FAN
- W WEATHER PROOF
- E EMERGENCY LIGHT
- ↖ ONE WAY SWITCH AT 1.2M HT

NOTE:

THE DRAWINGS ARE SCHEMATIC. DETAILED SYSTEMS DESIGN AND CONDUITING SHALL BE DONE BY CONTRACTOR AND SUBMITTED FOR APPROVAL BEFORE INSTALLATION.

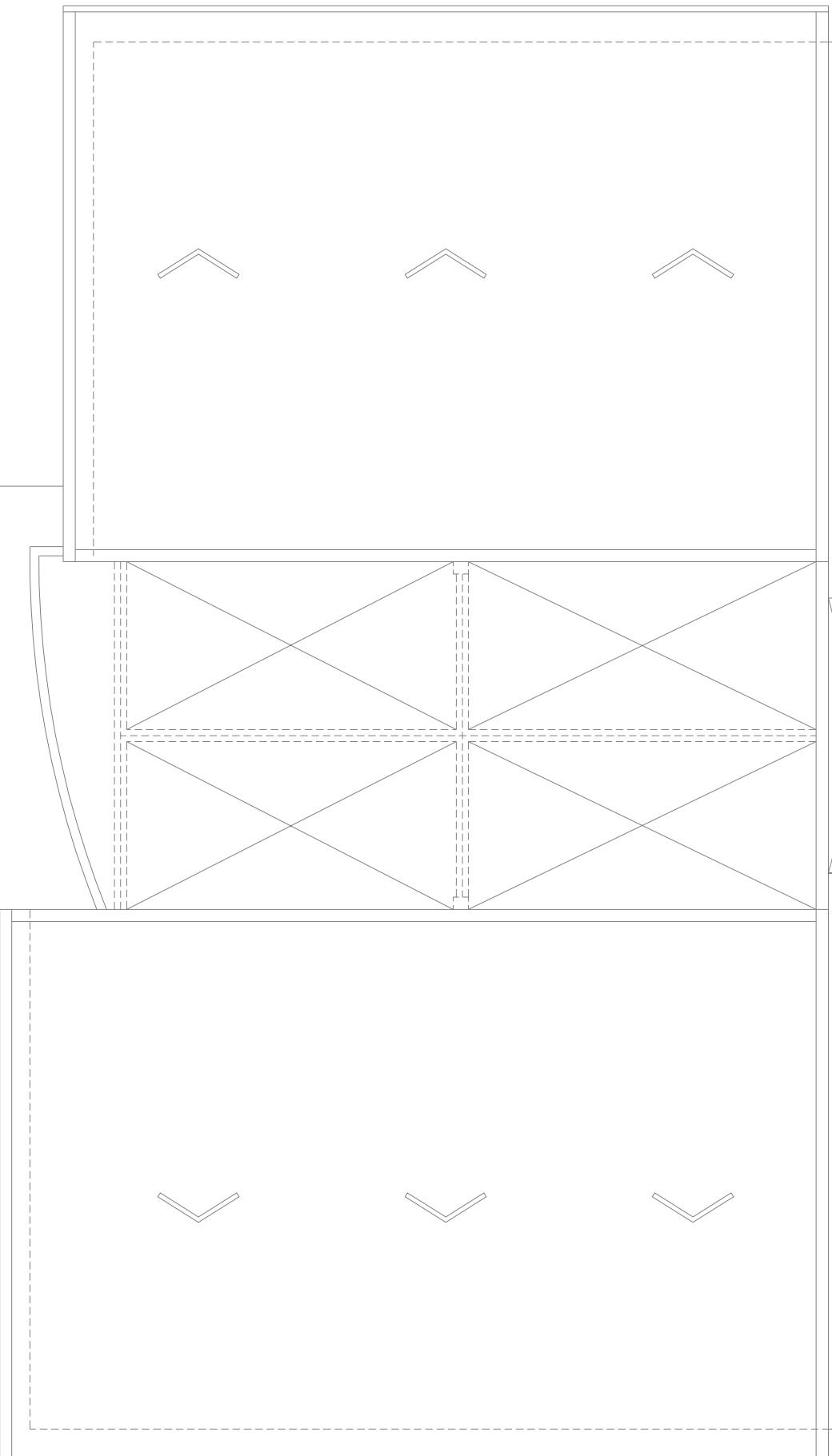
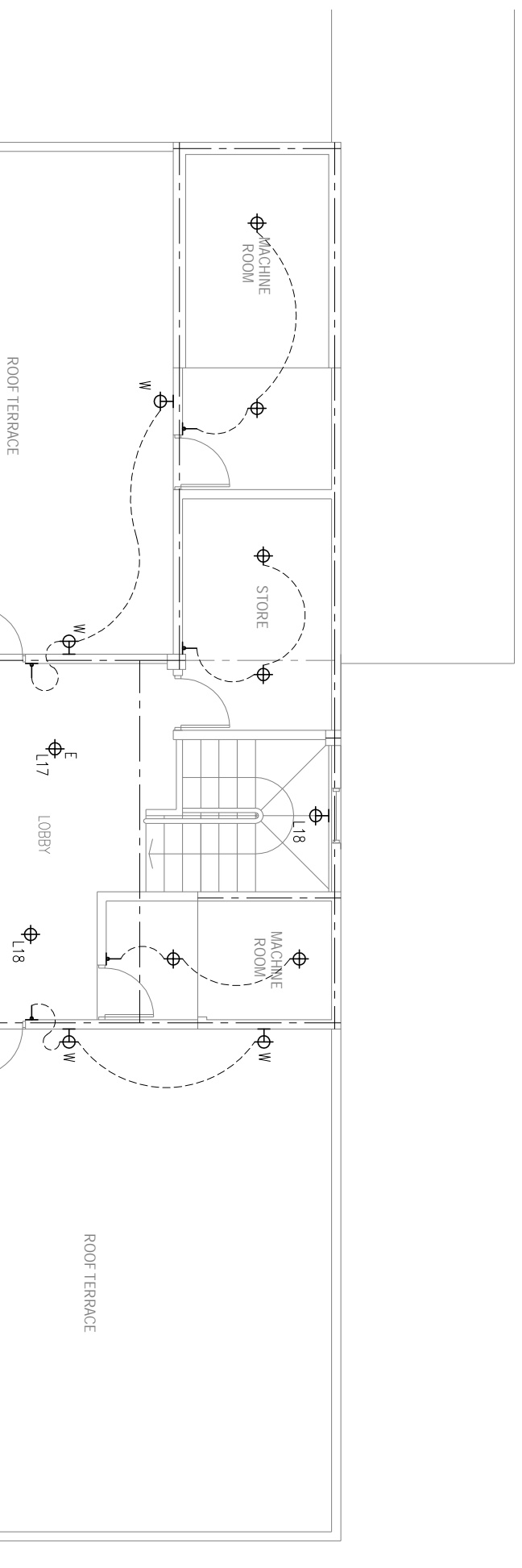

**ROOF TERRACE LVL
LIGHTING LAYOUT 1:100**

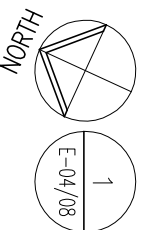

1
E-04/08



Hannan Yoosuf Architects

MILANO (3RD FLOOR) RAHDHEBAI MAGU
MAGCHANGANQILHI MALE 20159 MALDIVES
TEL: (960) 331 8765 FAX: (960) 331 8763
EMAIL: info@hyaarch.net WEB: www.hyaarch.net

CLIENT
MINISTRY OF HEALTH

PROJECT
PROPOSED 3 STOREY EXTENSION OF GN ATOLL HOSPITAL

GN. FUYAHMULAH
REPUBLIC OF MALDIVES

STAGE
DETAIL DESIGN

CONTENTS
ROOF TERRACE LVL
LIGHTING LAYOUT

DESIGN RAZZAN	DRAWN IVA	CHECKED RAZZAN
PROJECT NO. 2016/L-16/22	DRAWING NO. E-04	
PROJECT DATE APRIL 2016	OF 08	

ELECTRICAL LEGEND

- WALL SOCKET 13A (LOW LV)
- WALL SOCKET 13A (HIGH LV)
- WALL SOCKET 15A (HIGH LV)
- CEILING SOCKET 15A (HIGH LV)
- ▼ CABLE TV SOCKET
- ⊕ TELEPHONE SOCKET
- ⊖ TELEPHONE SOCKET FOR FACSIMILE MACHINE
- ⊙ NETWORK SOCKET
- ⊖ D-BOARD
- ⊖ WEATHERPROOF
- ⊖ AIR-CONDITIONING
- ▨ BEAD-HEAD UNIT TO MANUFACTURER'S DETAIL

NOTE:

THE DRAWINGS ARE SCHEMATIC.
 DETAILED SYSTEMS DESIGN AND CONDUITING
 SHALL BE DONE BY CONTRACTOR AND SUBMITTED
 FOR APPROVAL BEFORE INSTALLATION.

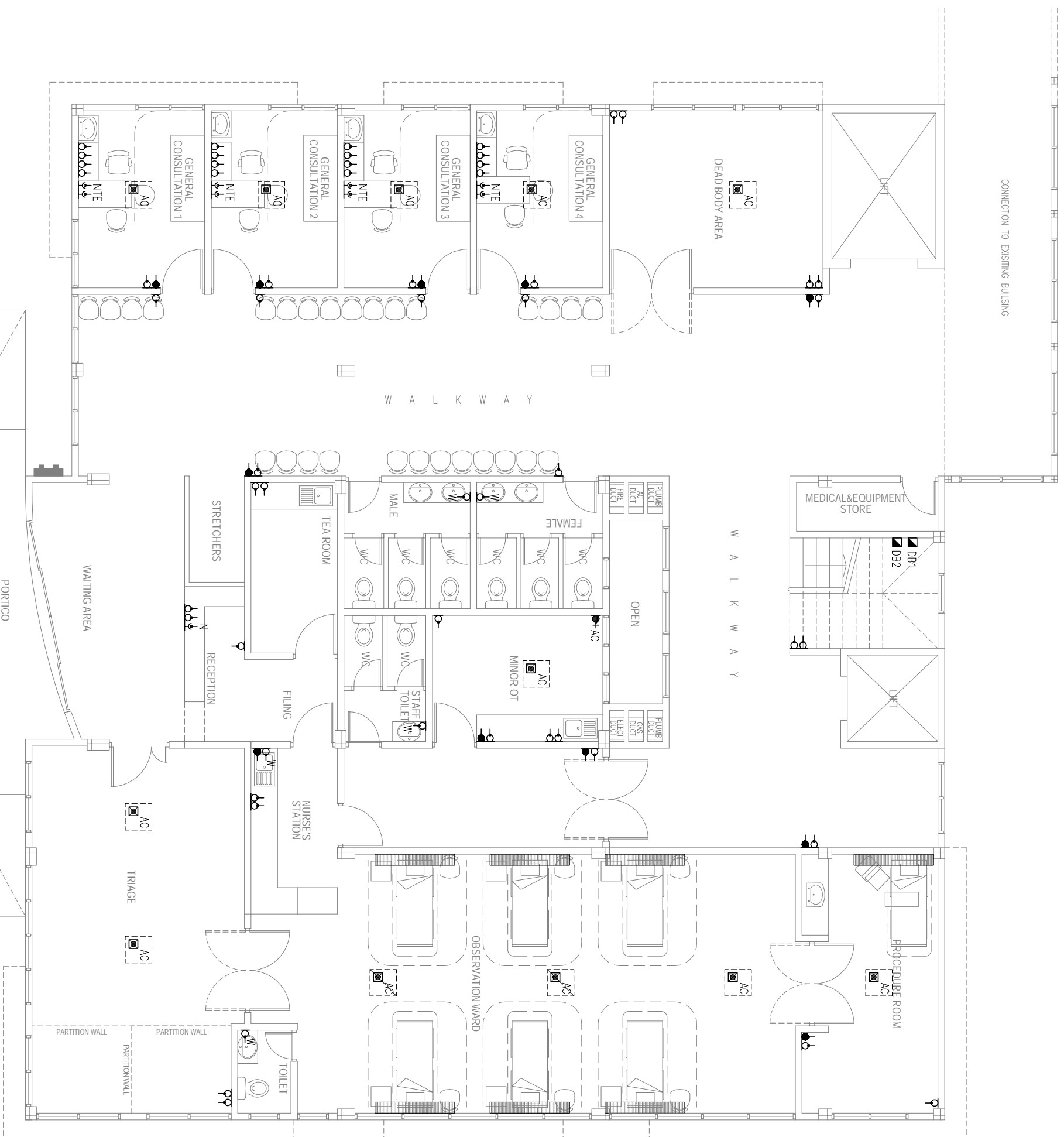

GROUND FLOOR POWER LAYOUT 1:100

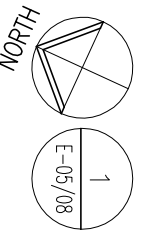

NOTES

ARCHITECT



Hannan Yoosuf Architects
 MILANO (3RD FLOOR) RAHDHEBBAI MAGU
 MACHCHANGOLHI MALE 20159 MALDIVES
 TEL: (960) 331 8765 FAX: (960) 331 8763
 EMAIL: info@hyaarch.net WEB: www.hyaarch.net

CLIENT

MINISTRY OF HEALTH

PROJECT

PROPOSED 3 STOREY EXTENSION OF GN ATOLL HOSPITAL

GN. EIVAHMULAH
 REPUBLIC OF MALDIVES

STAGE

DETAIL DESIGN

CONTENTS

GROUND FLOOR
 POWER LAYOUT

DESIGN RAZZAN	DRAWN IVA	CHECKED RAZZAN
------------------	--------------	-------------------

PROJECT NO. 2016/L-16/22	DRAWING NO. E-05
PROJECT DATE APRIL 2016	OF 08

ELECTRICAL LEGEND

- WALL SOCKET 13A (LOW LV)
- WALL SOCKET 13A (HIGH LV)
- ⬤ WALL SOCKET 15A (HIGH LV)
- ⬤ CEILING SOCKET 15A (HIGH LV)
- ⬤ CABLE TV SOCKET
- ☎ TELEPHONE SOCKET
- ⌚ NETWORK SOCKET
- ⌚ D-BOARD
- ⌚ WEATHERPROOF
- ⌚ AIR-CONDITIONING
- ▬ BEAD-HEAD UNIT TO MANUFACTURER'S DETAIL

NOTE:

THE DRAWINGS ARE SCHEMATIC. DETAILED SYSTEMS DESIGN AND CONDUITING SHALL BE DONE BY CONTRACTOR AND SUBMITTED FOR APPROVAL BEFORE INSTALLATION.

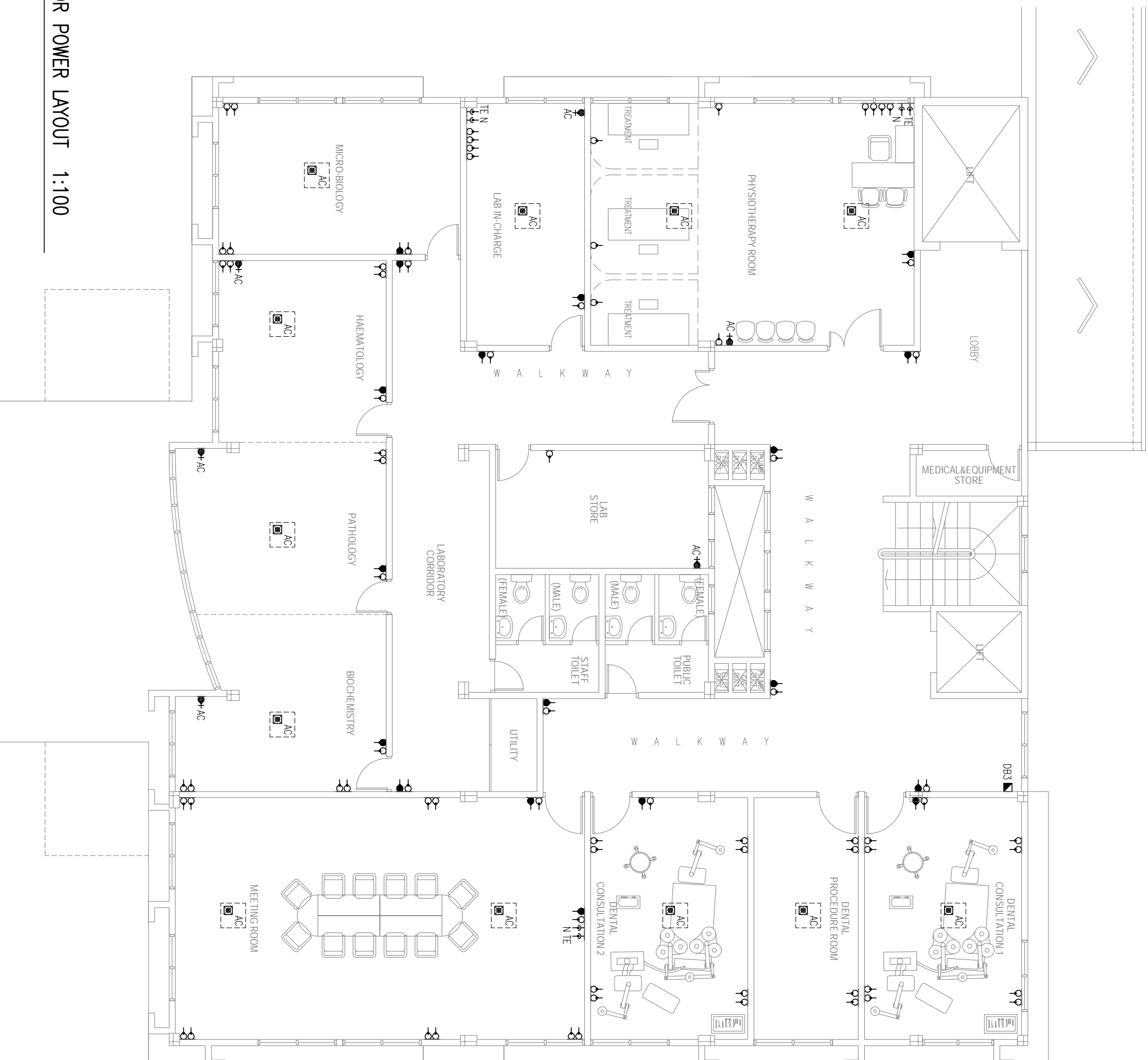

1ST FLOOR POWER LAYOUT 1:100

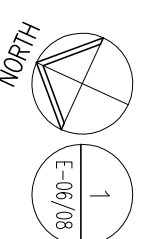

NOTES

ARCHITECT

Hannan Yoosuf Architects

MILANO (3RD FLOOR) RAHDEHBAI MAGU
 MACHCHANGOLHI MALE 20159 MALDIVES
 TEL: (960) 331 8765 FAX: (960) 331 8763
 EMAIL: info@yoosuf.net WEB: www.yoosuf.net

CLIENT
MINISTRY OF HEALTH

PROJECT
PROPOSED 3 STOREY EXTENSION OF GN ATOLL HOSPITAL

GN. EIVAHMULAH
 REPUBLIC OF MALDIVES

STAGE
 DETAIL DESIGN

CONTENTS
 1ST FLOOR
 POWER LAYOUT

DESIGN RAZZAN	DRAWN IVA	CHECKED RAZZAN
PROJECT NO. 2016/L-16/22	DRAWING NO. E-06	
PROJECT DATE APRIL 2016	OF 08	

COPYRIGHT, THE CONCEPT AND DESIGN IN THIS DRAWING ARE THE PROPERTIES OF HANNAN YOOSUF ARCHITECTS PVT LTD. UNAUTHORISED USE OF ANY KIND OR COPYING OF WHOLE OR PART OF THIS DRAWING, CONCEPT OR SITE OTHER THAN SPECIFIED ON THIS DRAWING IS PROHIBITED.

ELECTRICAL LEGEND

- WALL SOCKET 13A (LOW LV)
- WALL SOCKET 13A (HIGH LV)
- ⬤ WALL SOCKET 15A (HIGH LV)
- ◻ CEILING SOCKET 15A (HIGH LV)
- ▶ CABLE TV SOCKET
- ◀ TELEPHONE SOCKET
- ◀ TELEPHONE SOCKET FOR FACSIMILE MACHINE
- ◀ NETWORK SOCKET
- ◀ D-BOARD
- ◀ WEATHERPROOF
- ◀ W
- ◀ AC
- ◀ AIR-CONDITIONING
- ◀ BEAD-HEAD UNIT TO MANUFACTURER'S DETAIL

NOTE:

THE DRAWINGS ARE SCHEMATIC.
 DETAILED SYSTEMS DESIGN AND CONDUITING
 SHALL BE DONE BY CONTRACTOR AND SUBMITTED
 FOR APPROVAL BEFORE INSTALLATION.

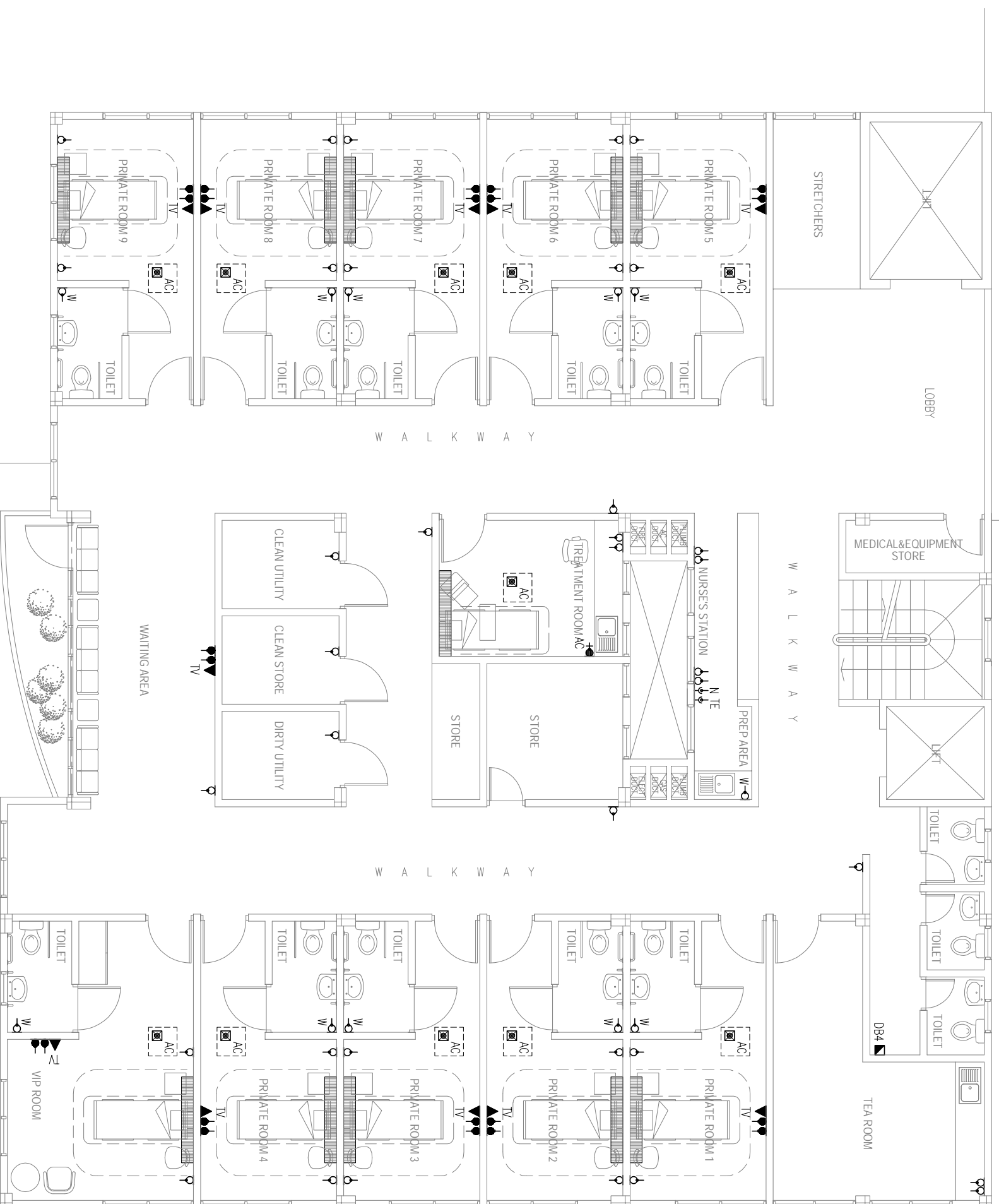

2ND FLOOR POWER LAYOUT 1:100

1
E-07/08

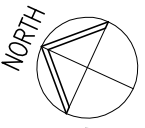

COPYRIGHT, THE CONCEPT AND DESIGN IN THIS DRAWING ARE THE PROPERTIES OF HANNAN YOOSUR ARCHITECTS PVT LTD. UNAUTHORIZED USE OF ANY KIND OR COPYING OF WHOLE OR PART OF THIS DRAWING, CONCEPT OR SITE OTHER THAN SPECIFIED ON THIS DRAWING IS PROHIBITED.

NOTES

ARCHITECT

Hannan Yoosur Architects
 MILANO (3rd FLOOR) RAHDHEBBI MAGU
 MACHCHANGOLHI MALE 20159 MALDIVES
 TEL: (960) 331 8765 FAX: (960) 331 8783
 EMAIL: info@yoosur.net WEB: www.yoosur.net

CLIENT
MINISTRY OF HEALTH

PROJECT
PROPOSED 3 STOREY EXTENSION OF GN ATOLL HOSPITAL

GN. EIVAHMULAH
 REPUBLIC OF MALDIVES

STAGE
 DETAIL DESIGN

CONTENTS

2ND FLOOR
 POWER LAYOUT

DESIGN RAZZAN	DRAWN IVA	CHECKED RAZZAN
PROJECT NO. 2016/L-16/22	DRAWING NO. E-07	
PROJECT DATE APRIL 2016	OF 08	

ELECTRICAL LEGEND

⊖	WALL SOCKET 13A (LOW LV)
⊖	WALL SOCKET 13A (HIGH LV)
⊖+	WALL SOCKET 15A (HIGH LV)
▣	D-BOARD
W	WEATHERPROOF
AC	AR-COOLING

NOTE:
 THE DRAWINGS ARE SCHEMATIC.
 DETAILED SYSTEMS DESIGN AND CONDUITING SHALL BE DONE BY CONTRACTOR AND SUBMITTED FOR APPROVAL BEFORE INSTALLATION.

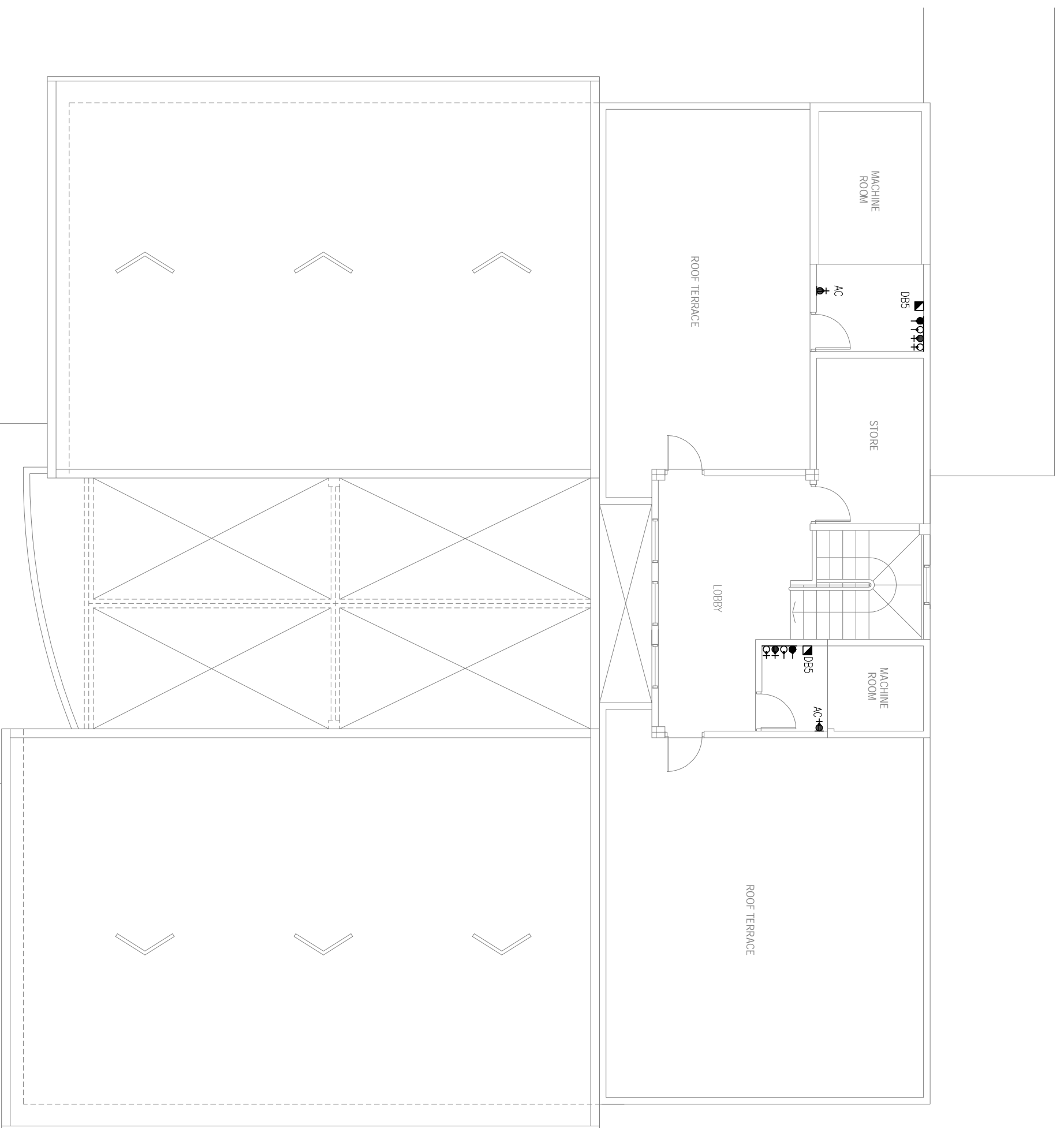

ROOF TERRACE LVL POWER LAYOUT 1:100

1
E-08/08

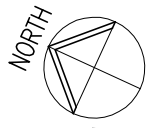

NOTES

ARCHITECT

Hannan Yoosuf Architects

MILANO (3RD FLOOR) RAHDEHBAI MAGU
 MACHCHANGOLHI MALE 20159 MALDIVES
 TEL: (960) 331 8765 FAX: (960) 331 8763
 EMAIL: info@yoosuf.net WEB: www.yoosuf.net

CLIENT

MINISTRY OF HEALTH

PROJECT

PROPOSED 3 STOREY EXTENSION OF GN ATOLL HOSPITAL

GN. EIVAHMULAH
 REPUBLIC OF MALDIVES

STAGE

DETAIL DESIGN

CONTENTS

ROOF TERRACE LVL POWER LAYOUT	

DESIGN	RAZZAN	DRAWN	IYA	CHECKED	RAZZAN
PROJECT NO.	2016/L-16/22	DRAWING NO.	E-08	OF	08
PROJECT DATE	APRIL 2016				

COPYRIGHT THE CONCEPT AND DESIGN IN THIS DRAWING ARE THE PROPERTIES OF HANNAH YOOSUF ARCHITECTS PVT LTD. UNAUTHORIZED USE OF ANY KIND OR COPYING OF WHOLE OR PART OF THIS DRAWING, CONCEPT OR DESIGN OR USE ON PROJECTS OR SITES OTHER THAN SPECIFIED ON THIS DRAWING IS PROHIBITED.