

SITE PLAN

EXISTING
ROAD
PATHWAY

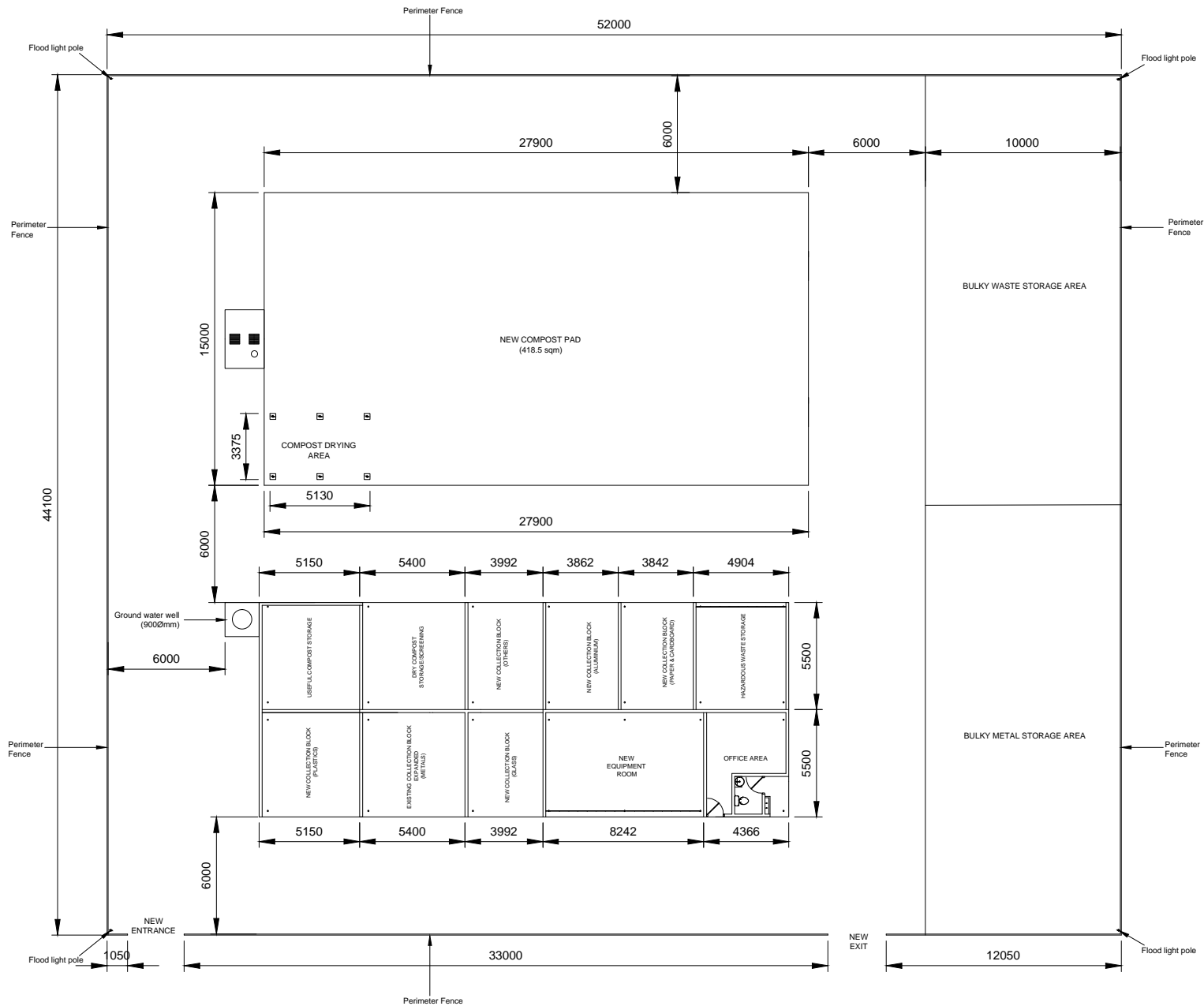

PROPOSED DEVELOPMENT PLAN

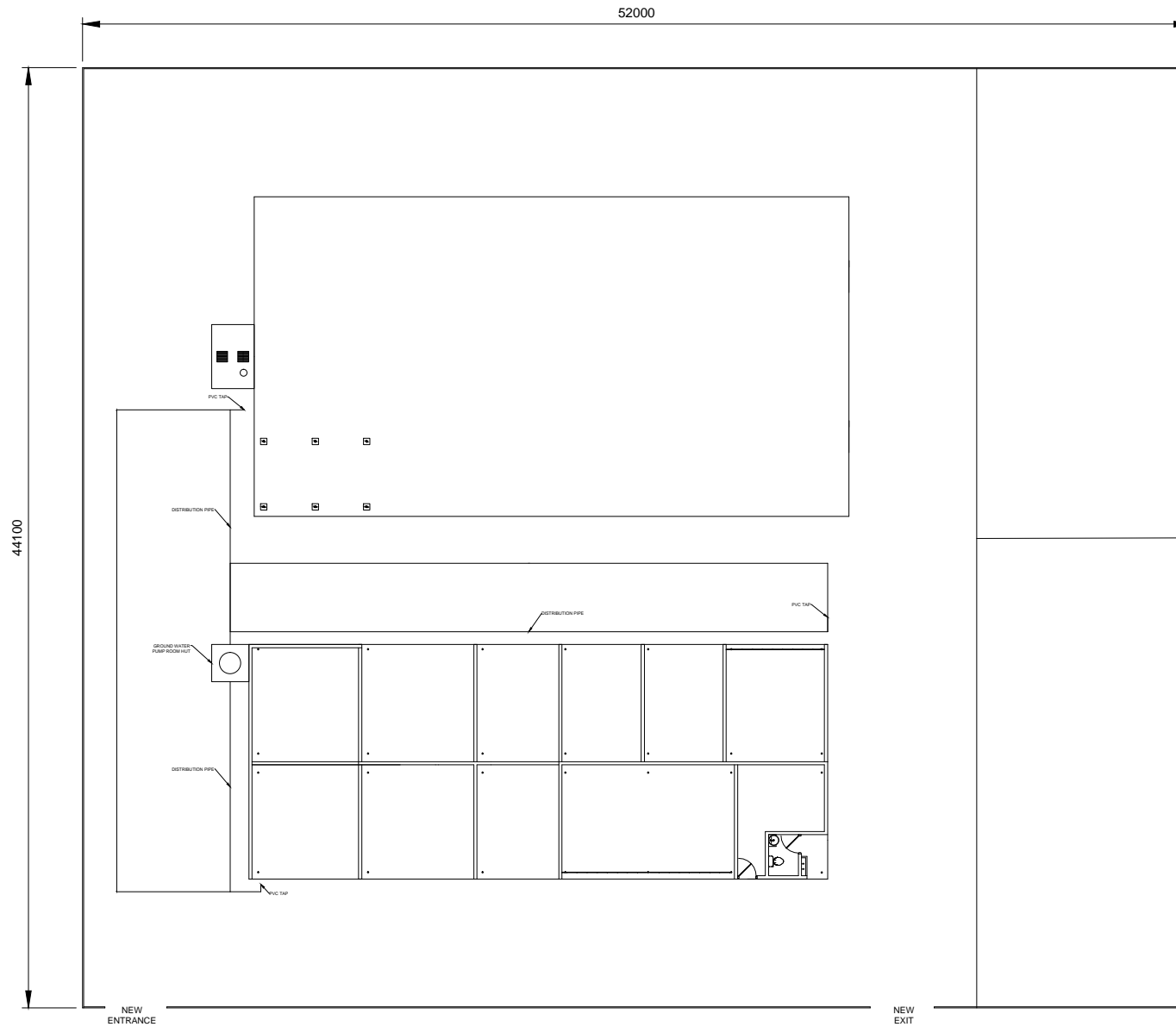

PLUMBING LAYOUT IWMC

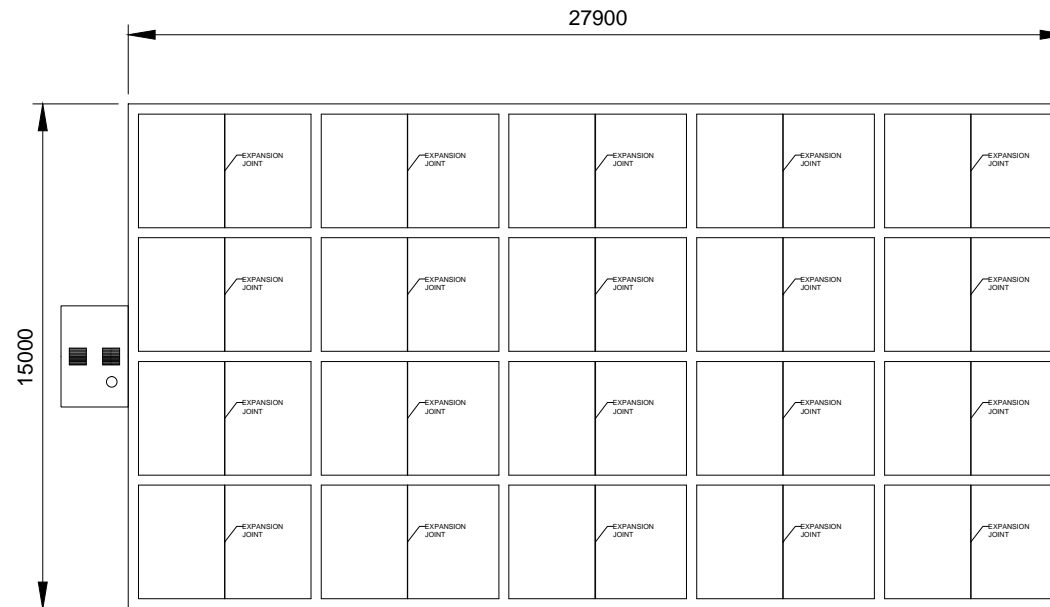
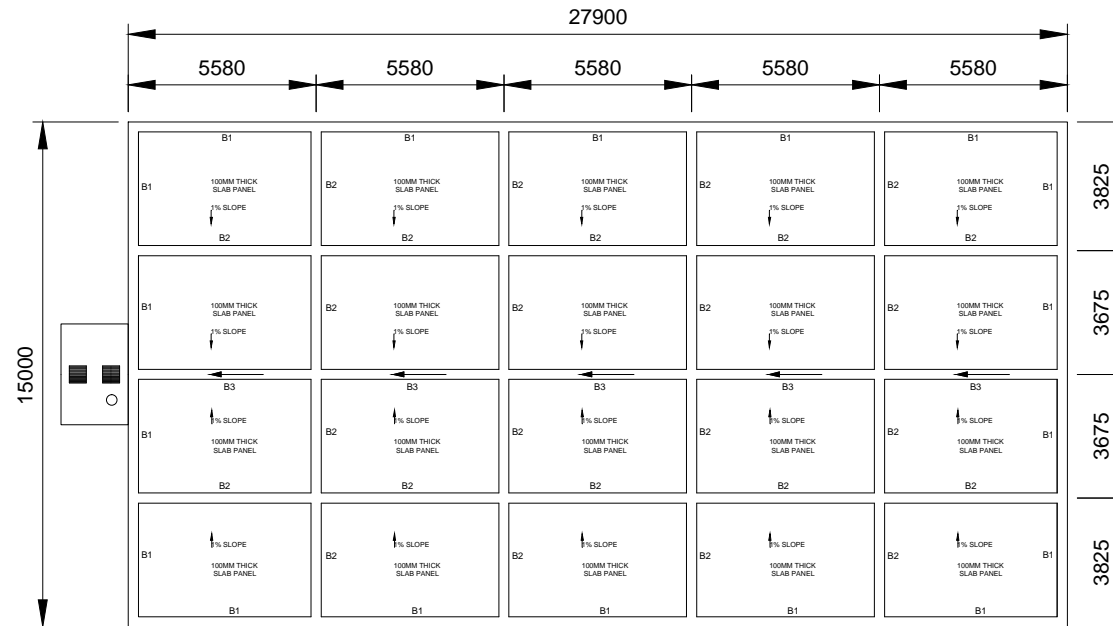

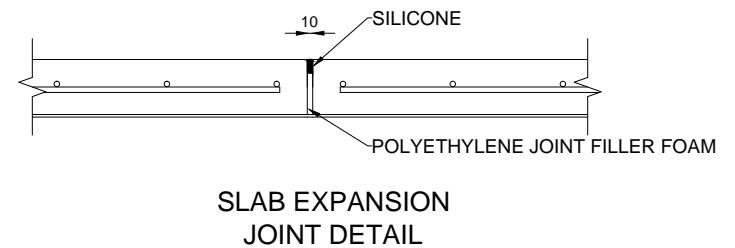
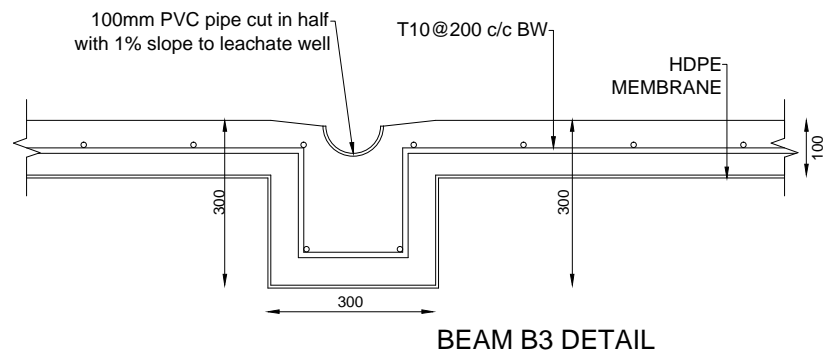
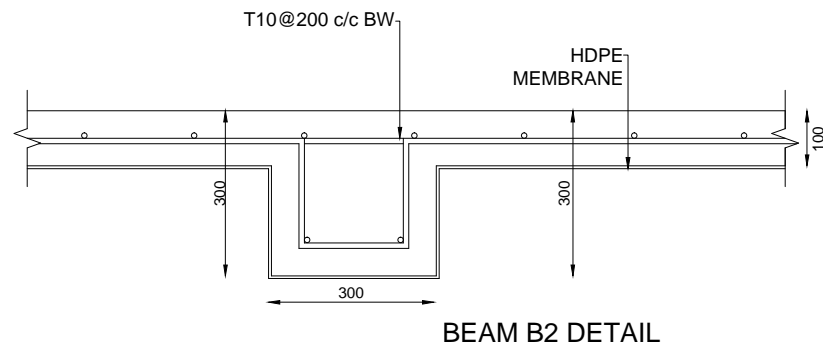
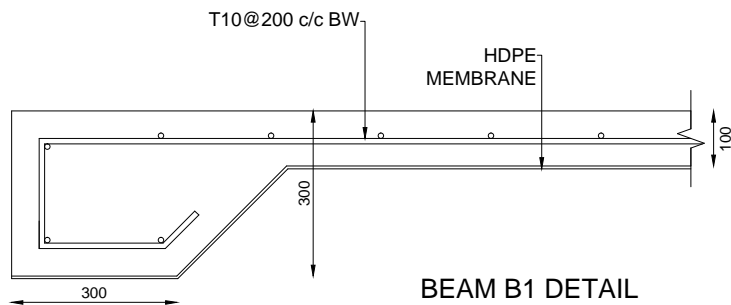

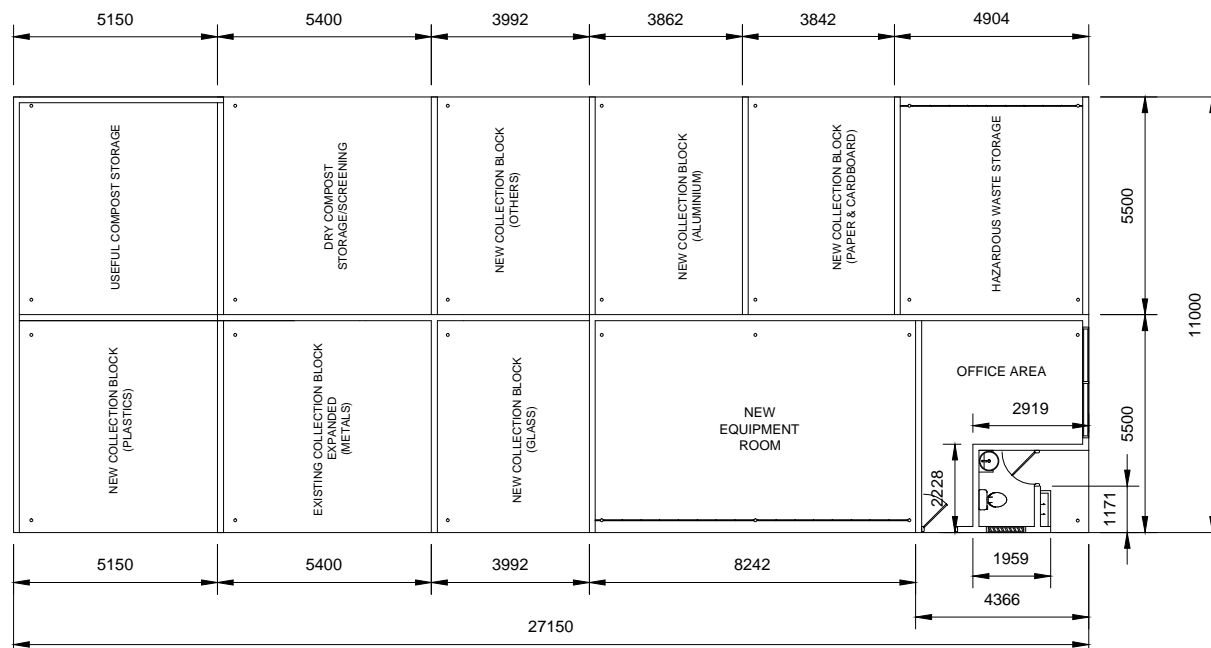
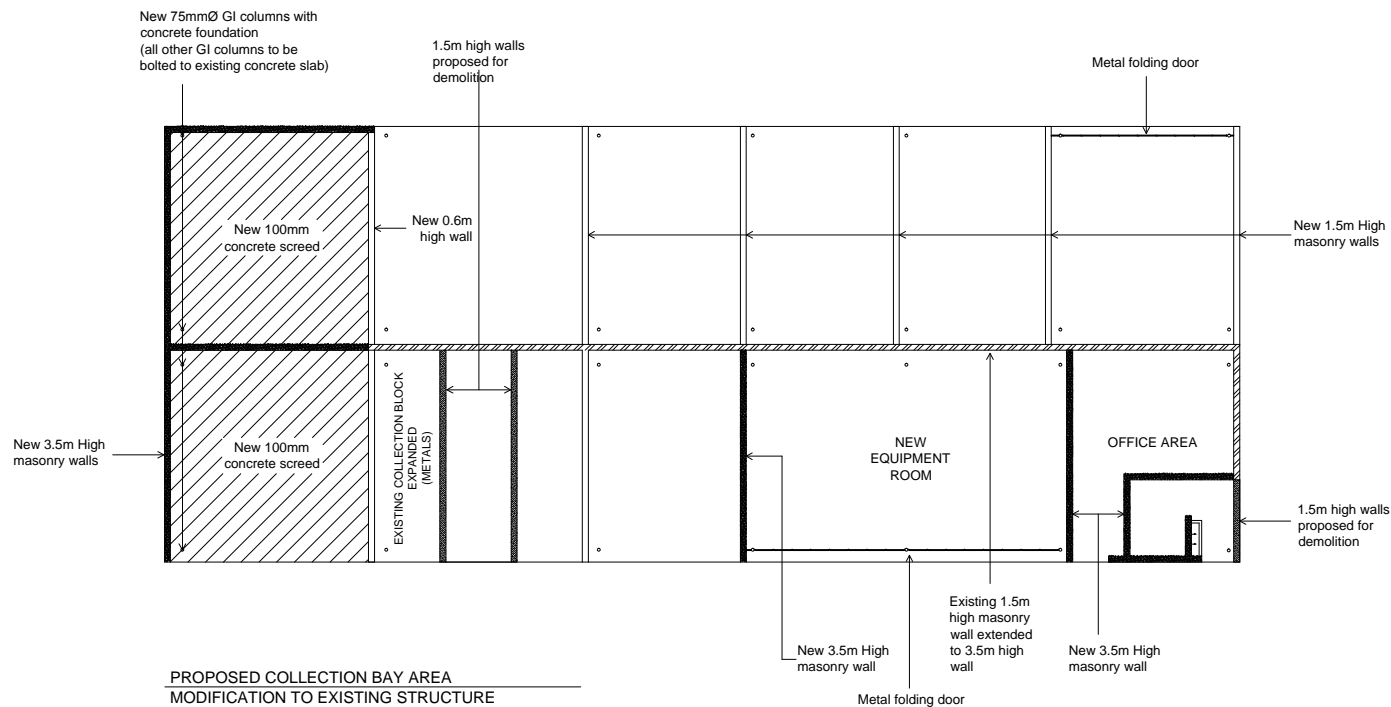

**PROPOSED COLLECTION BAY AREA
LAYOUT**

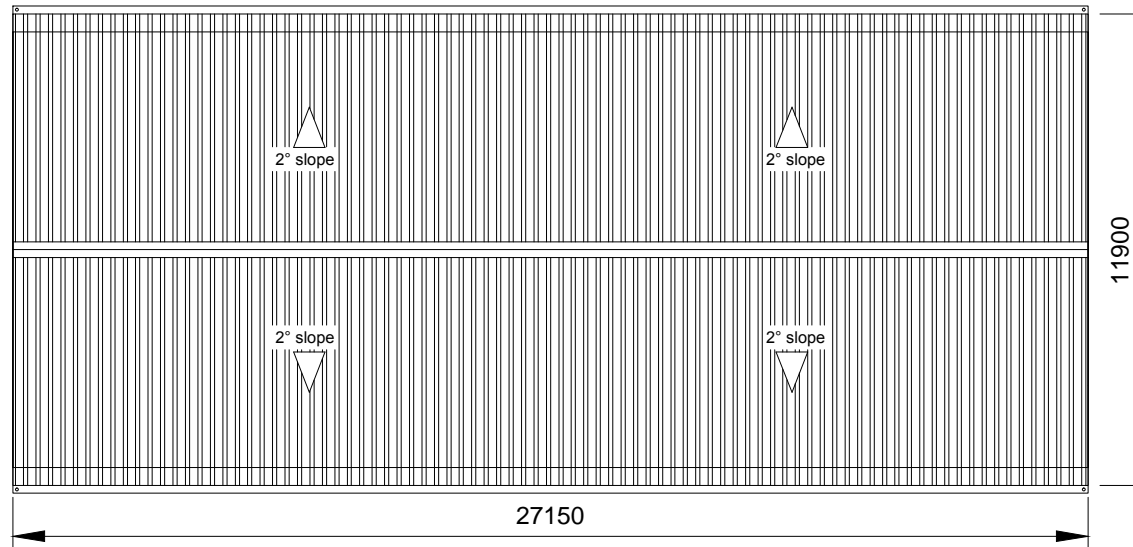

ROOF PLAN
PROPOSED COLLECTION BAY AREA

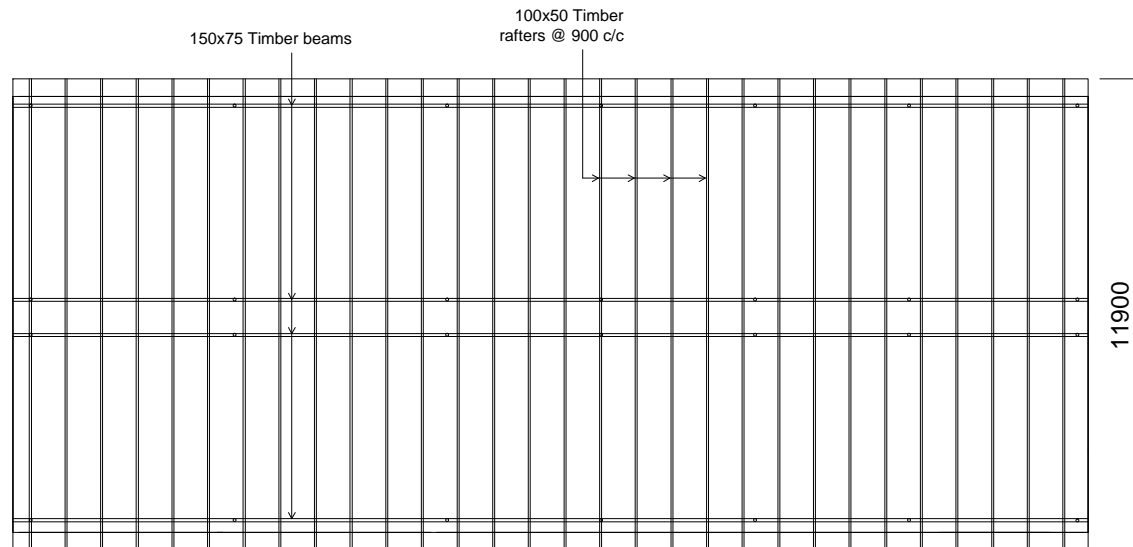

ROOF FRAMING LAYOUT
PROPOSED COLLECTION BAY AREA

NOTE:
Provide 50 x 38 mm timber
battens @ 600mm c/c

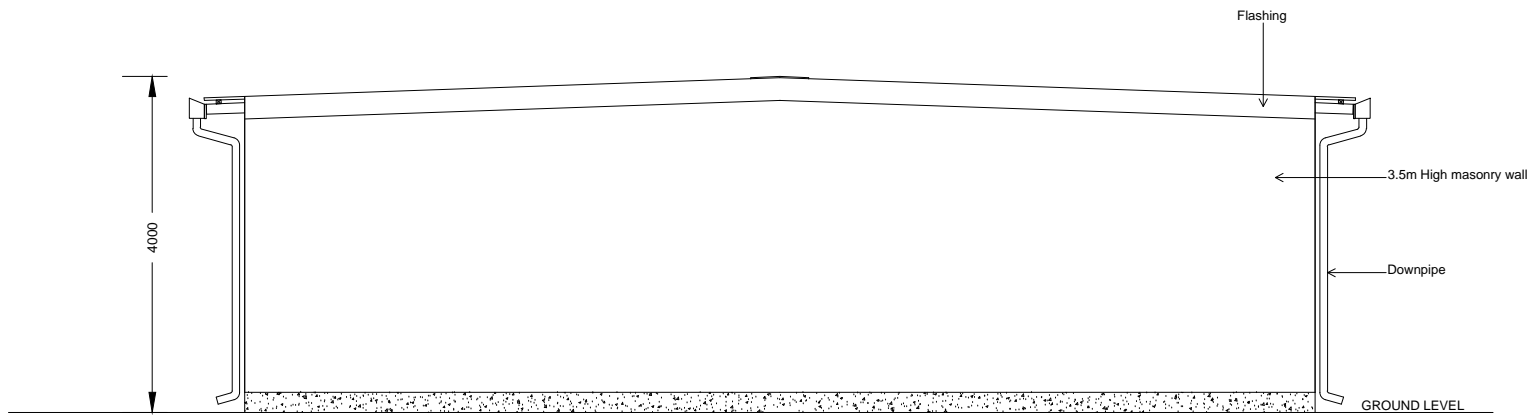

COLLECTION BAY AREA
SIDE ELEVATION

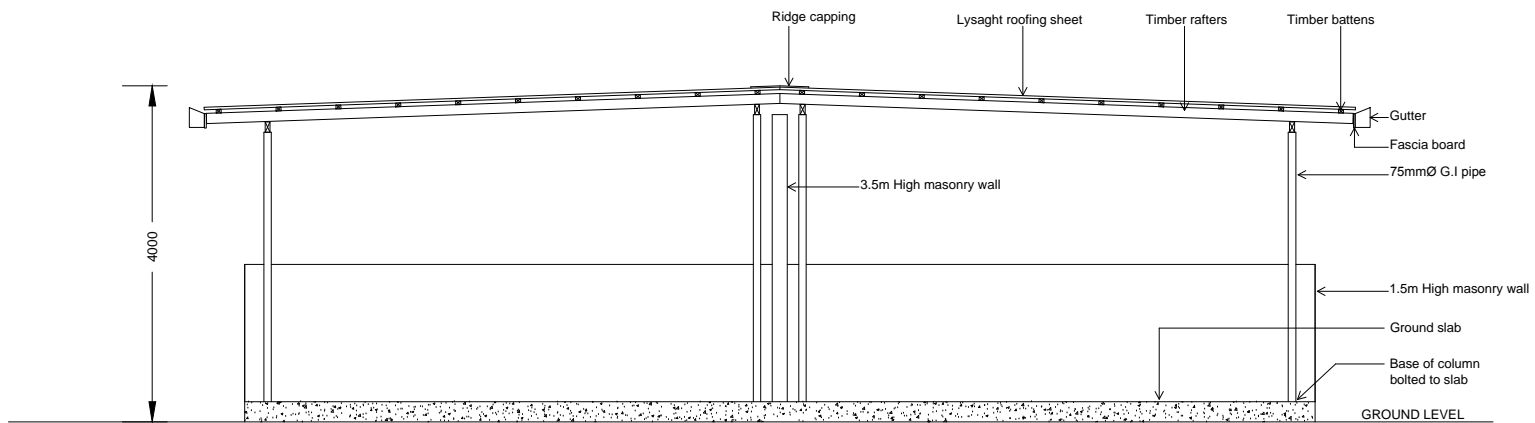

COLLECTION BAY AREA
SECTION

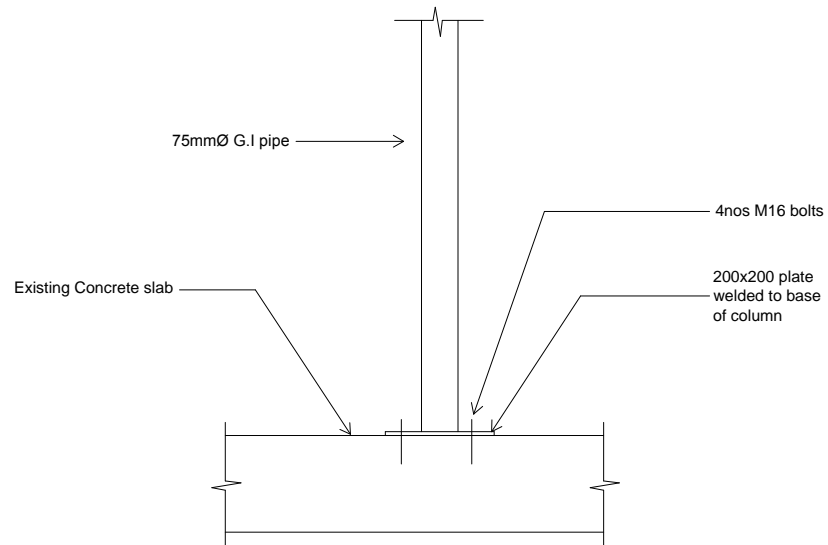

COLLECTION BAY AREA COLUMN BASE FIXING

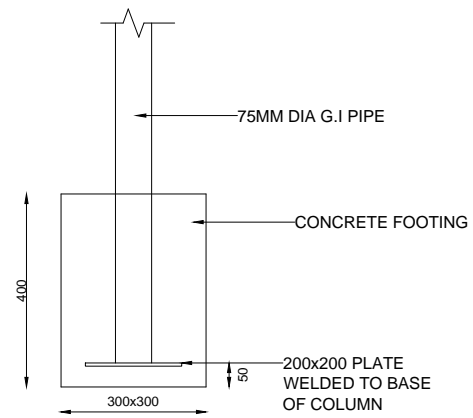

COLLECTION BAY AREA
COLUMN FOUNDATION DETAIL

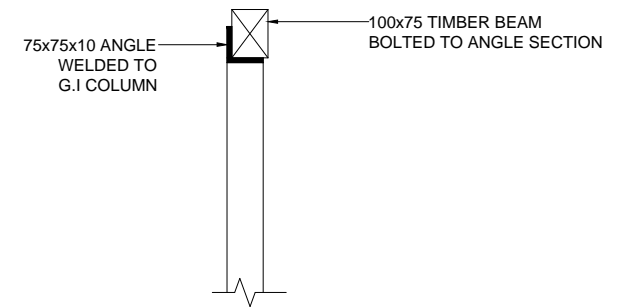

COLLECTION BAY AREA
COLUMN ROOF FIXING

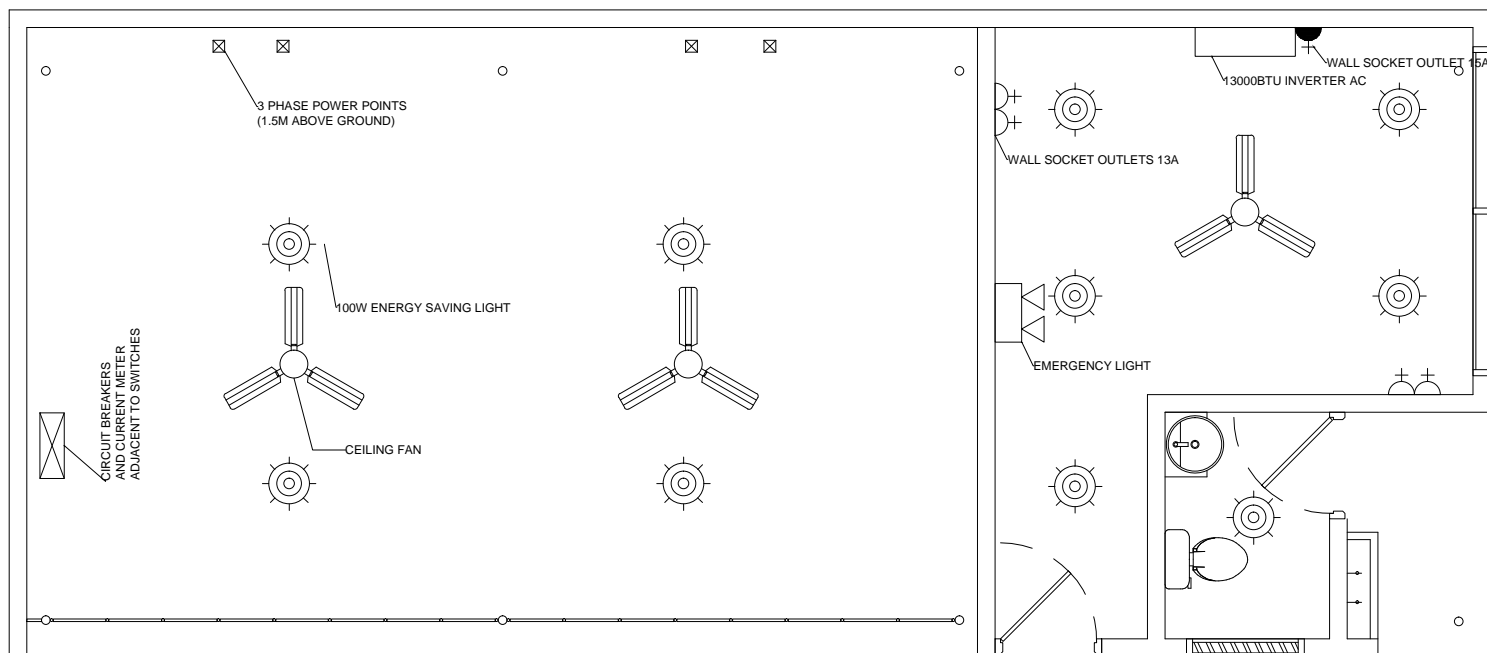

ELECTRICAL LAYOUT

EQUIPMENT ROOM AND OFFICE AREA

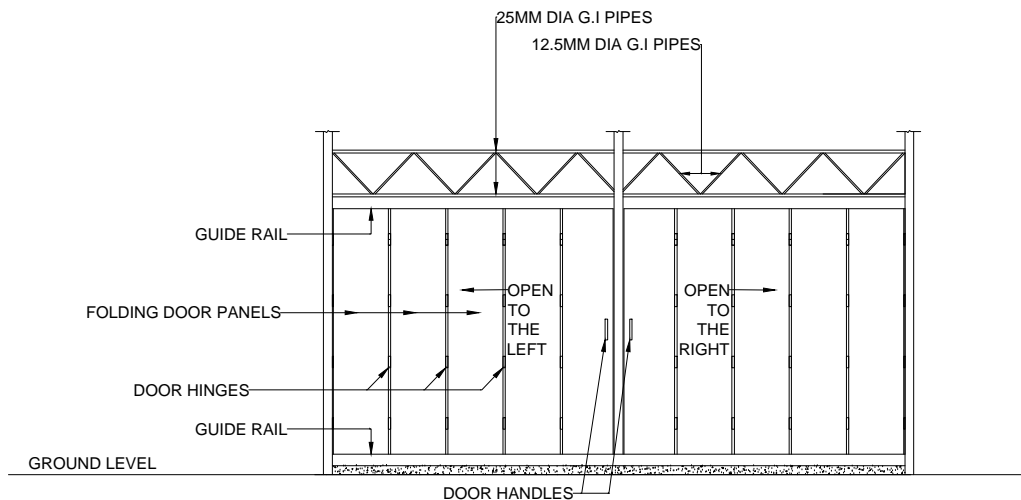

NOTE: ALL WELDS FOR TRUSS MEMBERS
ARE 5MM FILLET WELDS

EQUIPMENT ROOM - METAL FOLDING DOOR

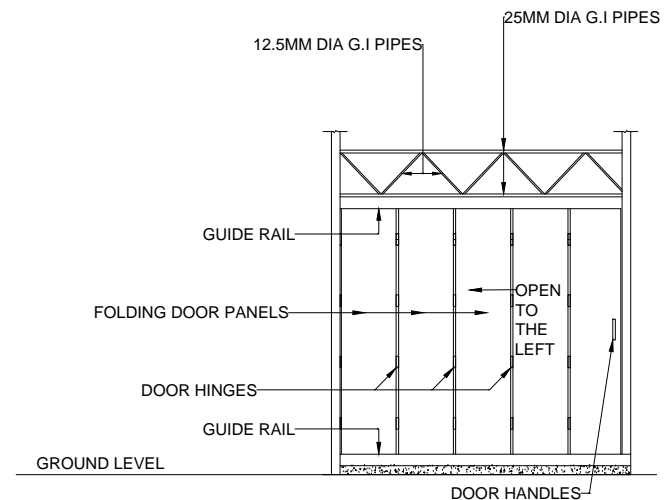

NOTE: ALL WELDS FOR TRUSS MEMBERS
ARE 5MM FILLET WELDS

HAZARDOUS WASTE STORAGE - METAL FOLDING DOOR

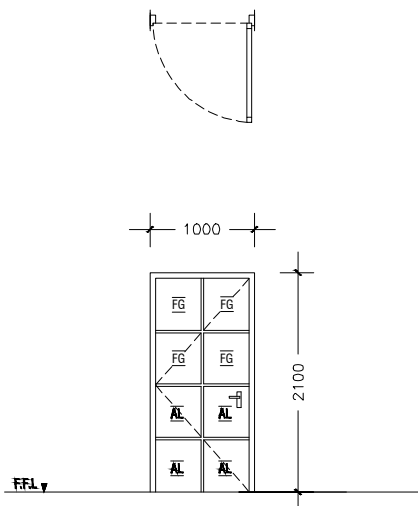

D1	SWING-TYPE DOOR
REMARKS	ALUMINIUM FRAMED DOOR WITH POWDER COATED (60 MICRONS) WHITE ALUMINIUM DOOR PANEL AND CLEAR GLASS PANELS
LOCATION	OFFICE AND TOILET ENTRANCE
QUANTITY	02 NOS
OPEN AREA	1.95 sqm

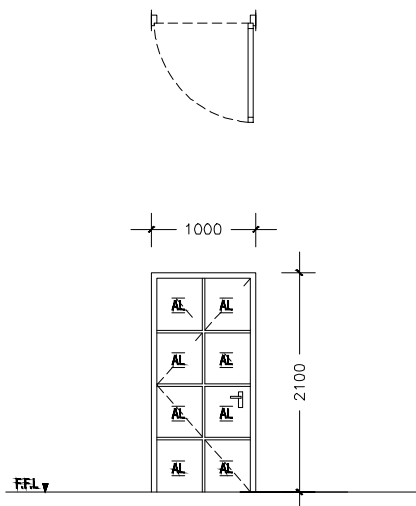

D2	SWING-TYPE DOOR
REMARKS	ALUMINIUM FRAMED DOOR WITH POWDER COATED (60 MICRONS) WHITE ALUMINIUM DOOR PANEL AND CLEAR GLASS PANELS
LOCATION	OFFICE AND TOILET ENTRANCE
QUANTITY	02 NOS
OPEN AREA	1.95 sqm

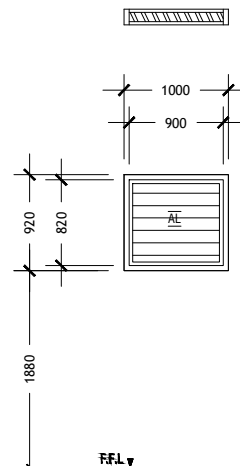

W2	LOUVER WINDOW
REMARKS	POWDER COATED (60 MICRONS) WHITE ALUMINIUM-FRAMED
LOCATION	TOILET
QUANTITY	01 NOS
OPEN AREA	1.79 sqm

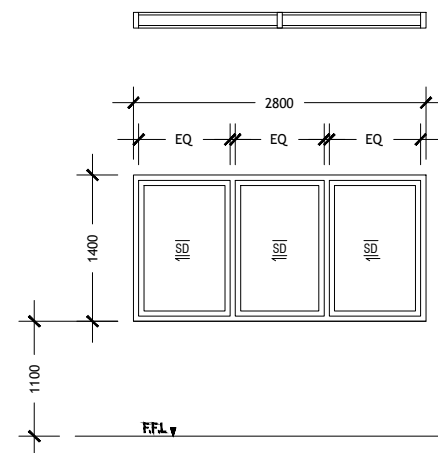

W1	SLIDING GLASS WINDOW
REMARKS	POWDER COATED (60 MICRONS) WHITE ALUMINIUM-FRAMED CLEAR GLASS PANEL
LOCATION	OFFICE AREA
QUANTITY	01 NOS
OPEN AREA	3.92 sqm

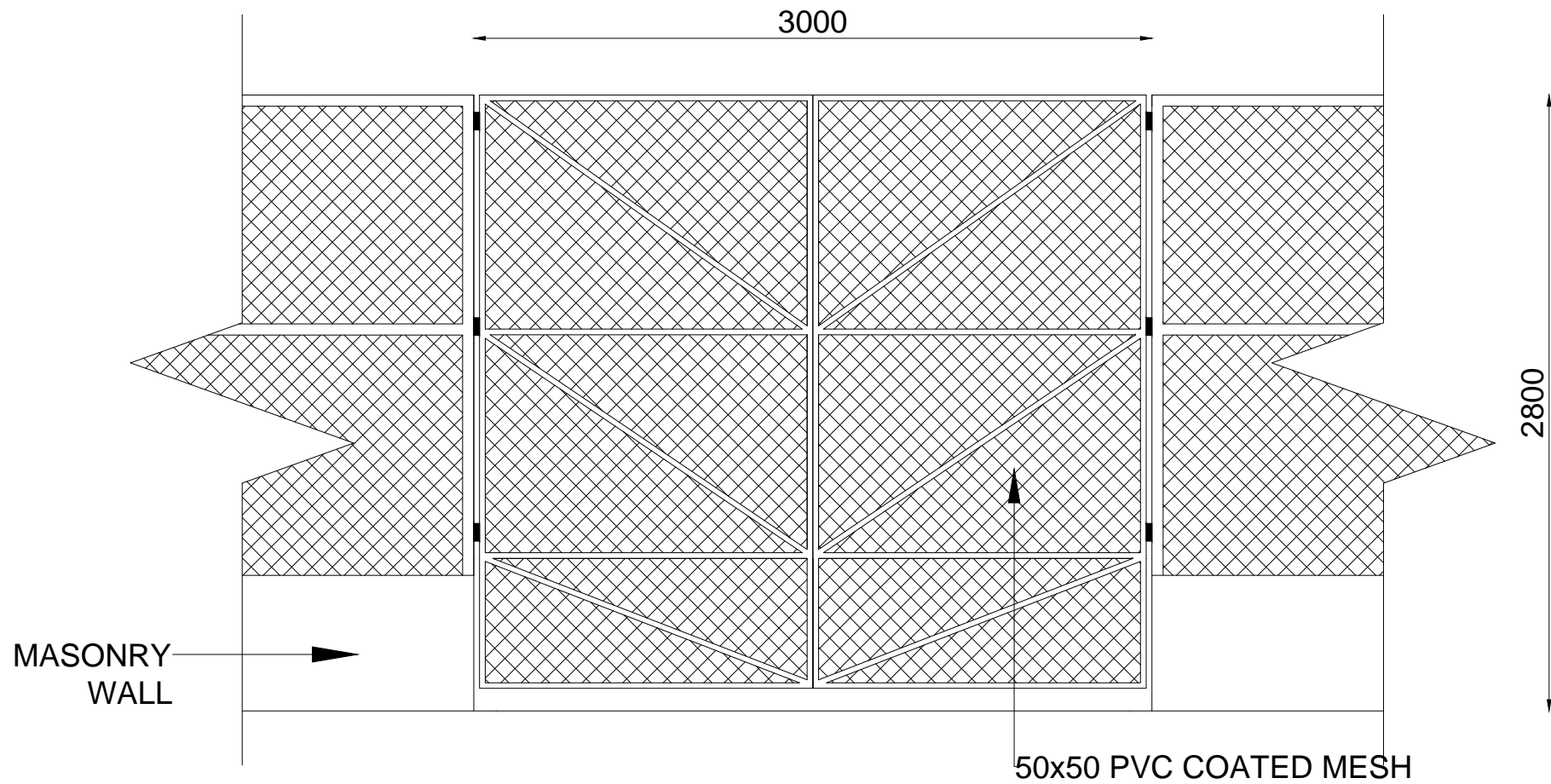

MAIN ENTRANCE GATE

NOTE:

- DOOR IS MADE FROM 25MM DIA GI PIPE
- ALL WELDS ARE 5MM FILLET WELDS AROUND MEMBER
- PROVIDE 3 HINGES FOR EACH DOOR

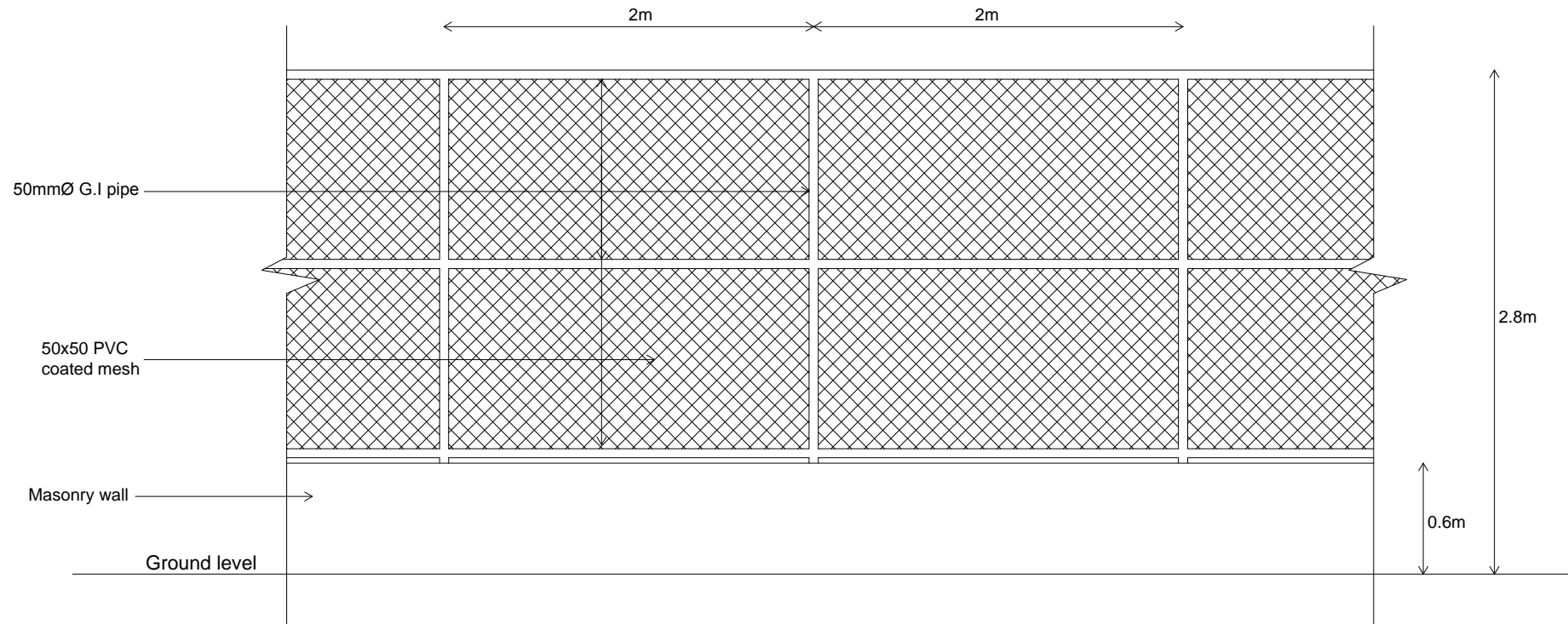

PERIMETER FENCE

NOTE: ALL WELDS
ARE 5mm FILLET
WELD AROUND
MEMBER

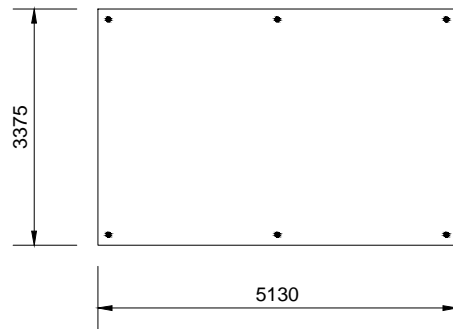

**COMPOST DRYING AREA
FLOOR PLAN**

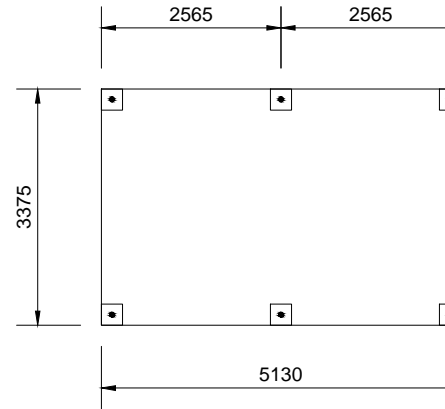

**COMPOST DRYING AREA
FOUNDATION PLAN**

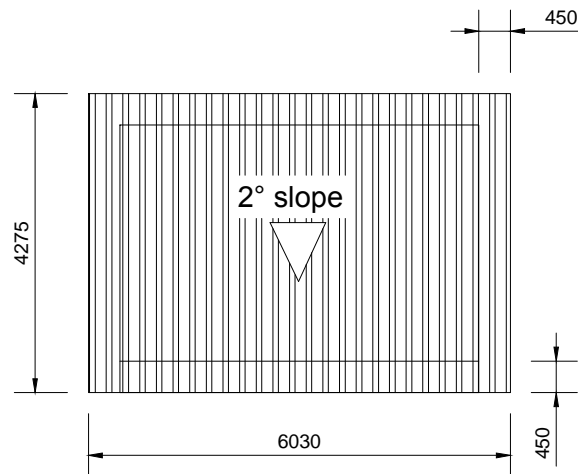

**COMPOST DRYING AREA
ROOF PLAN**

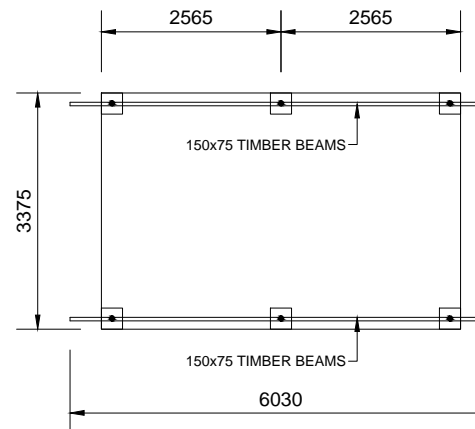

**COMPOST DRYING AREA
ROOF FRAME PLAN**

- Provide:
50x38 Timber Battens @ 600c/c
100x50 Timber rafters @ 900 c/c

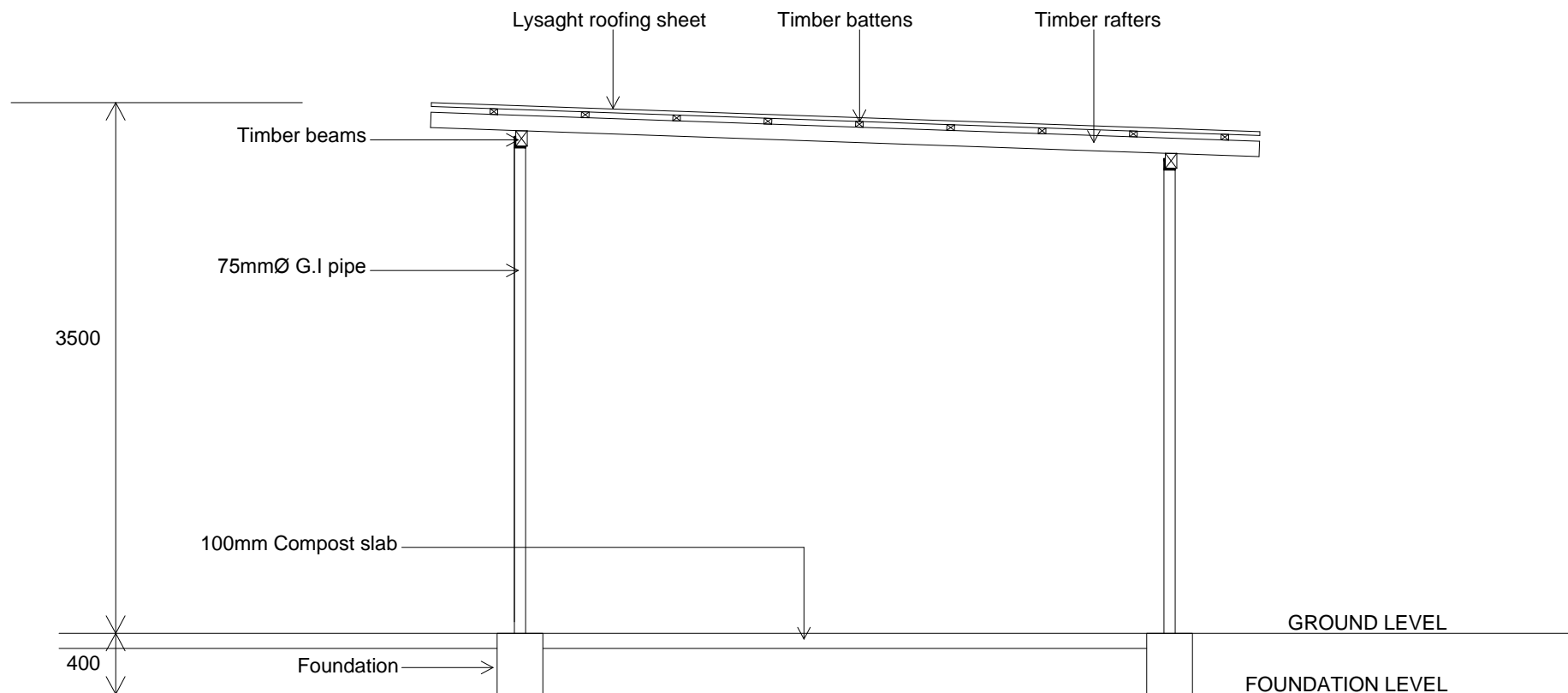

COMPOST DRYING AREA CROSS SECTION

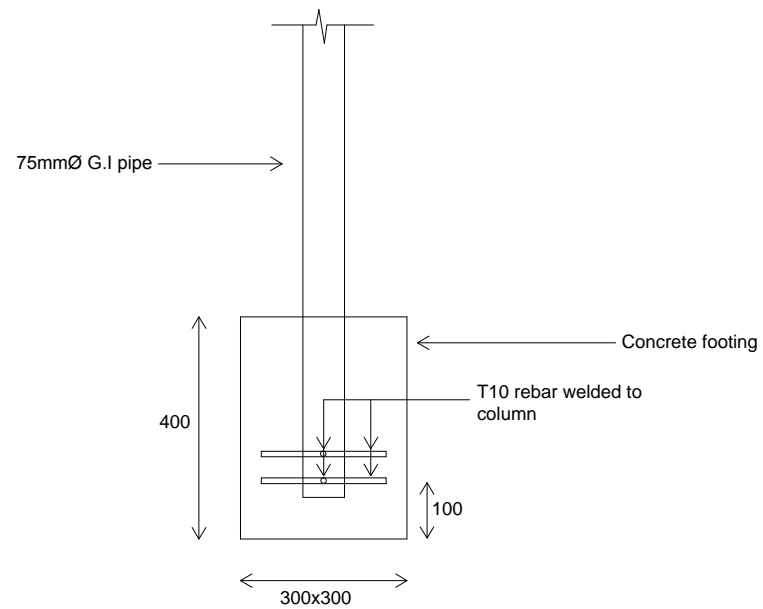

COMPOST DRYING AREA COLUMN FOUNDATION

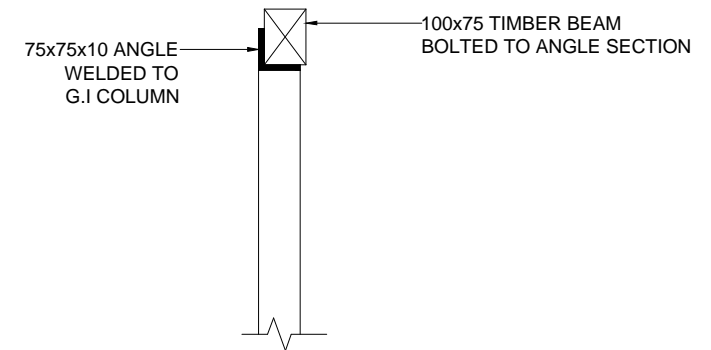

COMPOST DRYING AREA COLUMN ROOF FIXING

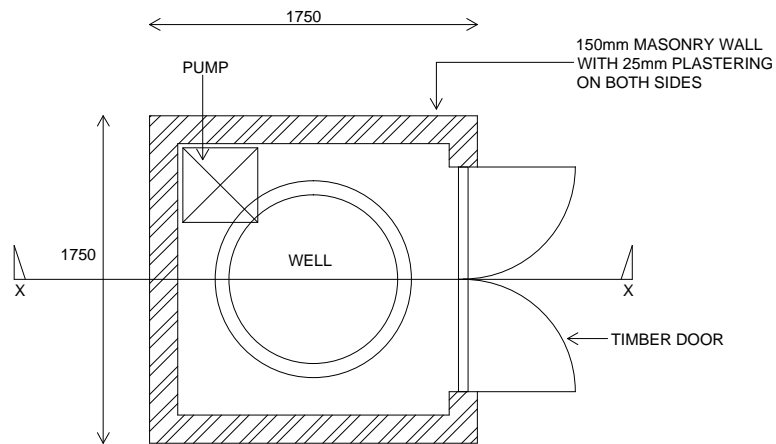

PUMP ROOM HUT

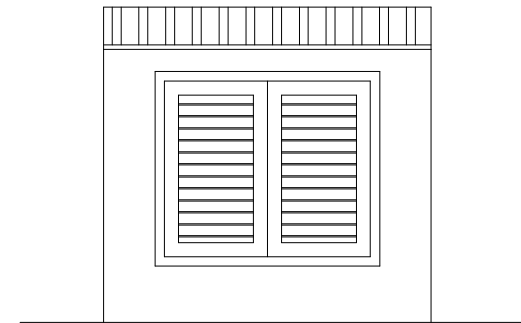

FRONT ELEVATION

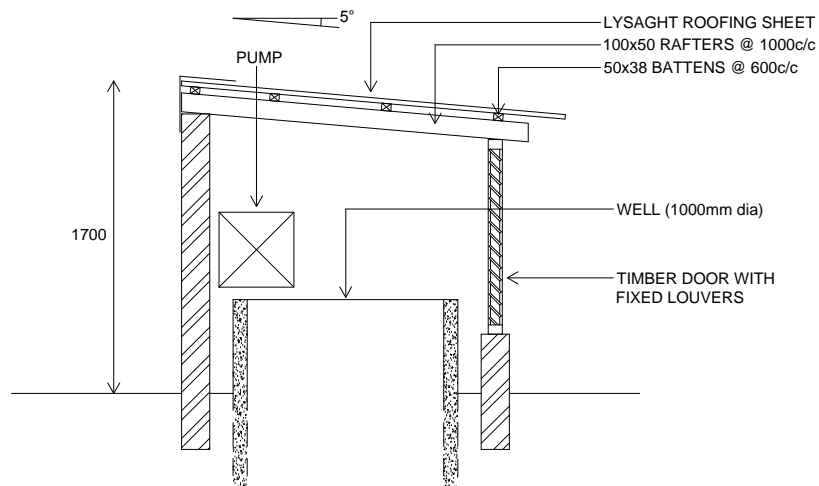

SECTION X-X

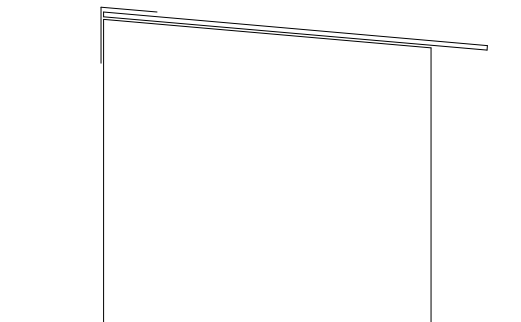

SIDE ELEVATION

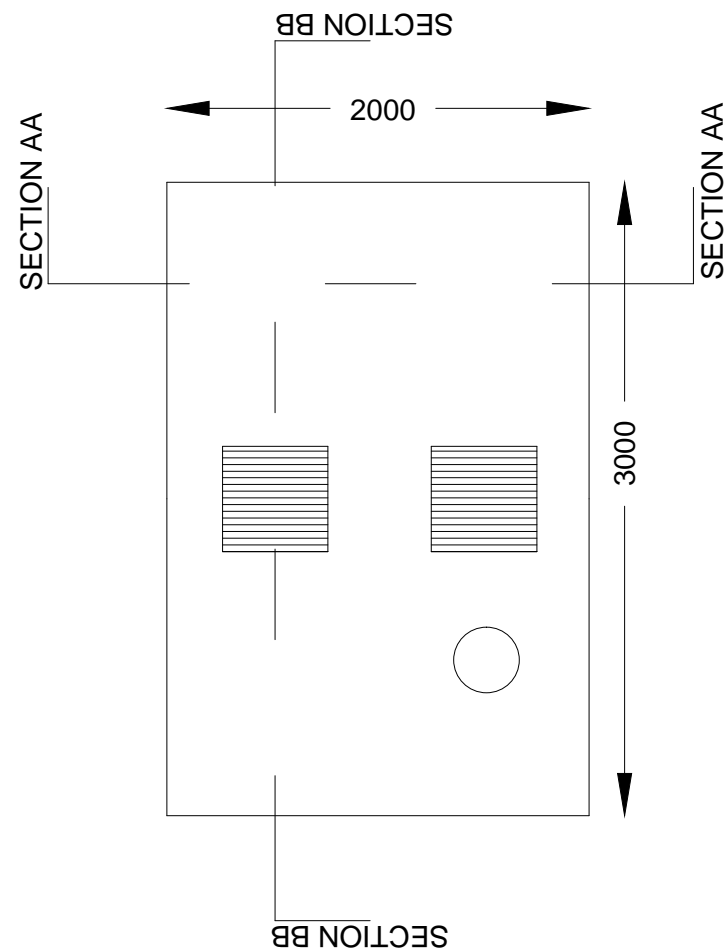
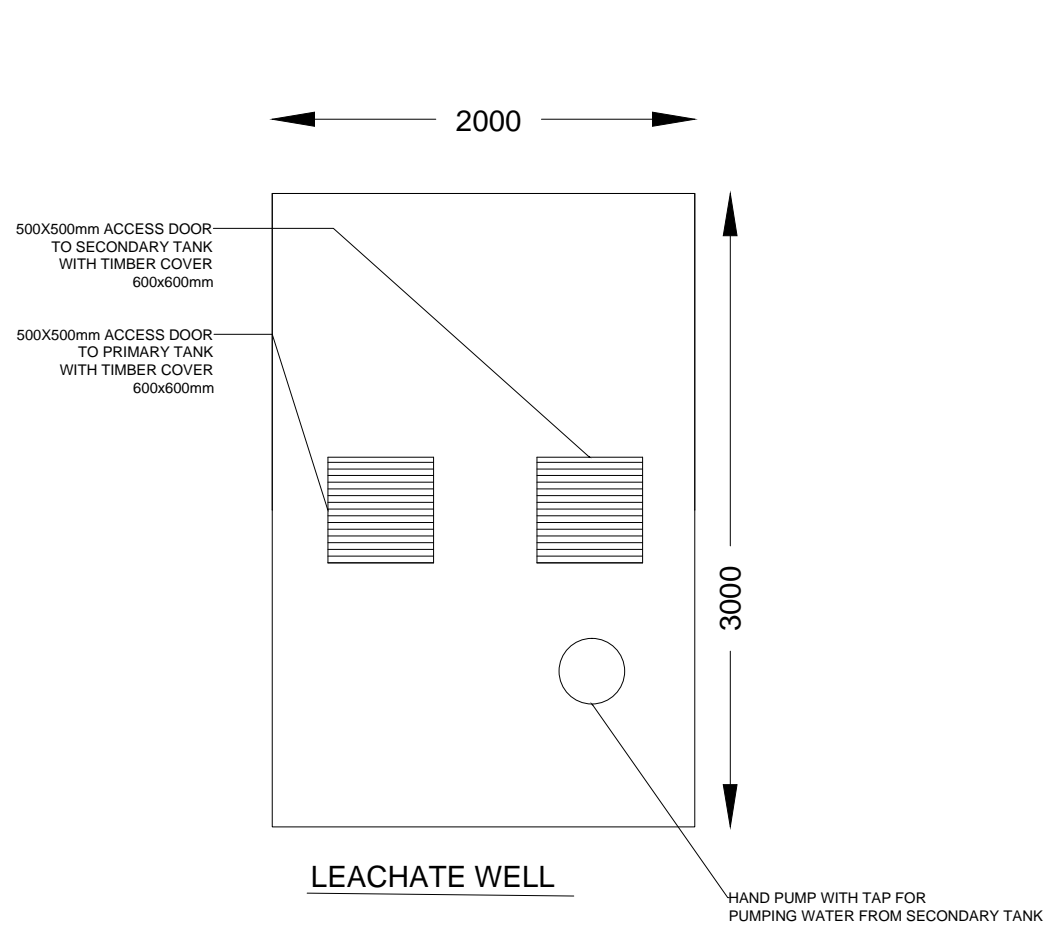

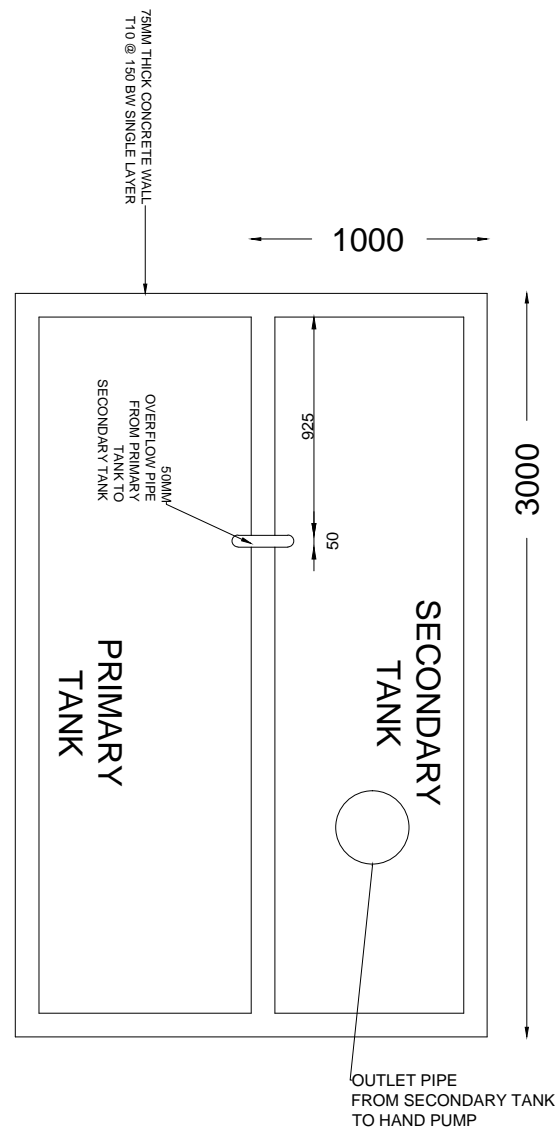

PLAN SECTION VIEW

LEACHATE WELL DETAILS

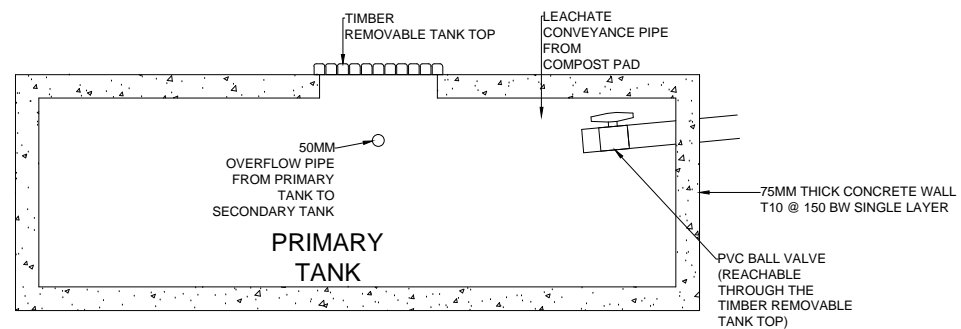
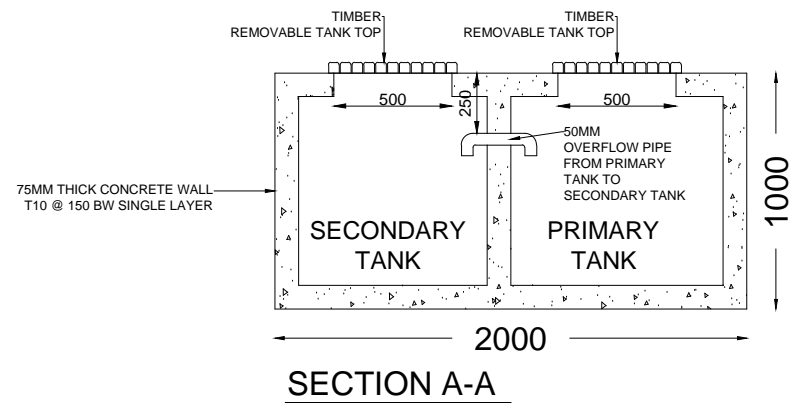

SECTION B-B

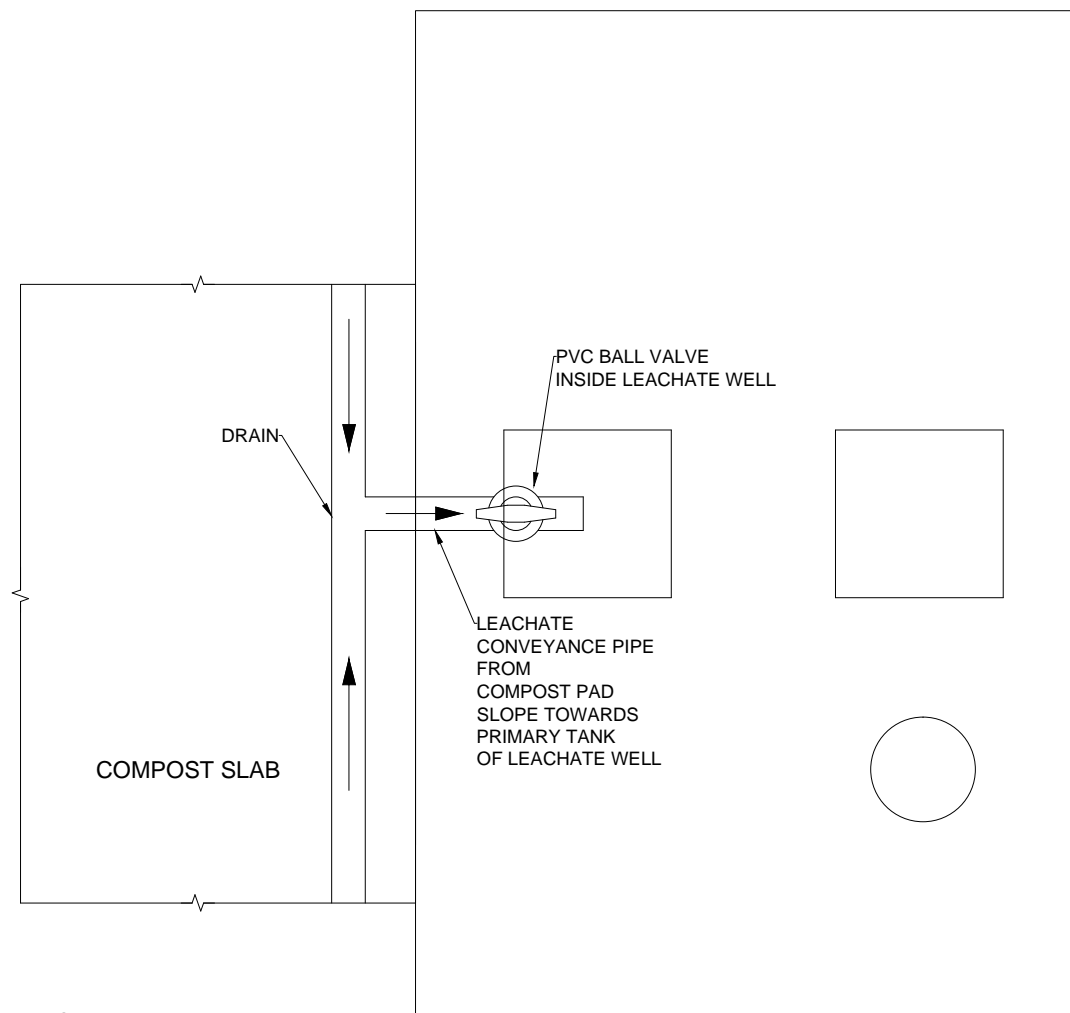

LEACHATE WELL PLAN VIEW

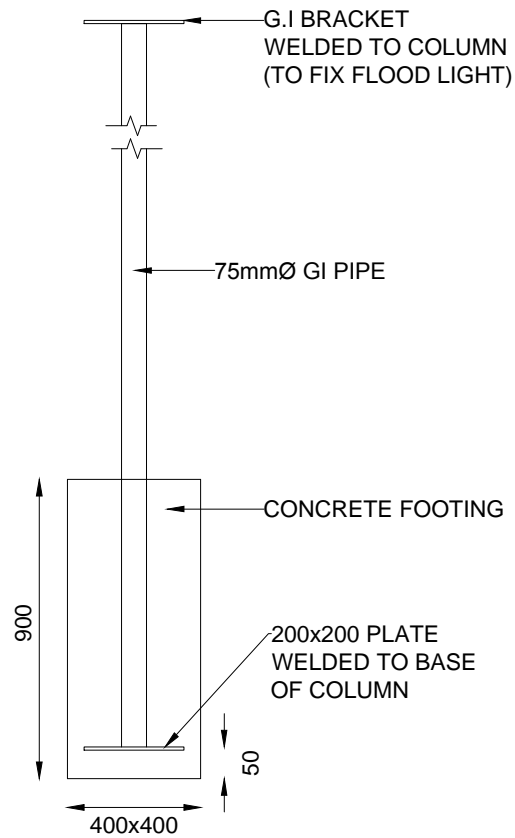

FLOOD LIGHT
POLE DETAIL

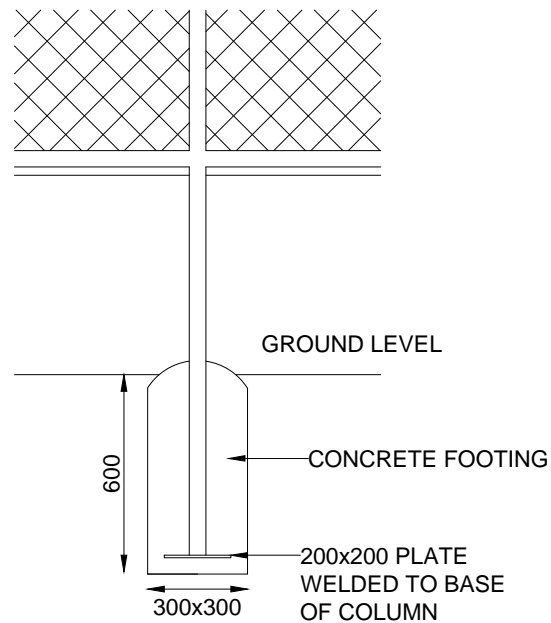

PERIMETER FENCE
FOUNDATION DETAIL

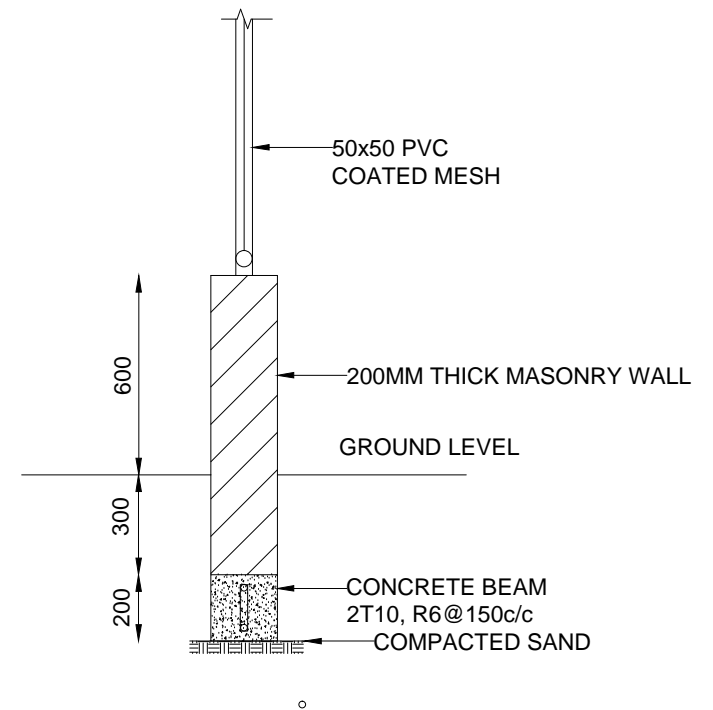

PERIMETER WALL
FOUNDATION DETAIL

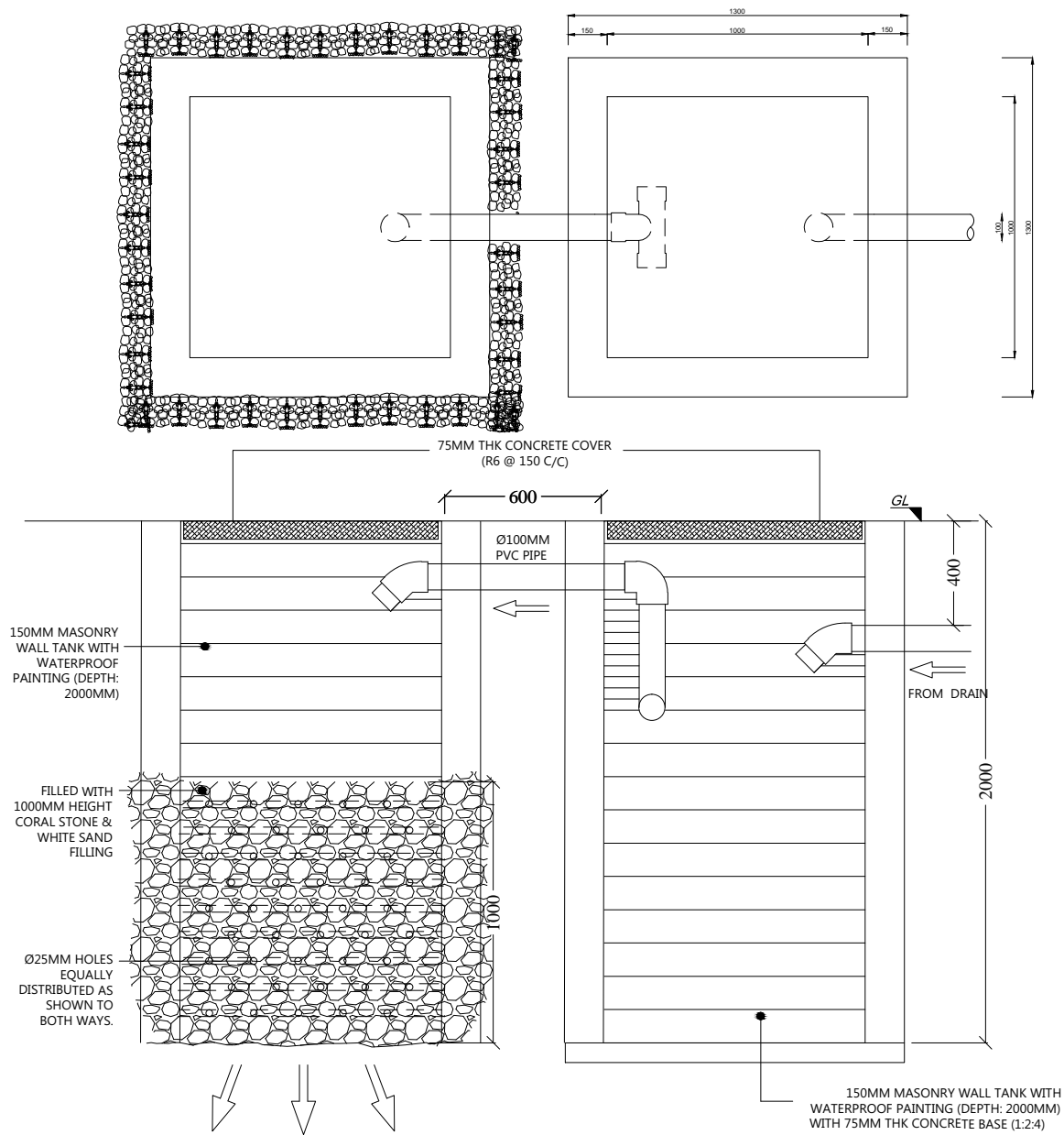

SECTIONAL ELEVATION